

# LOCATION PLAN

SECTIONS 31 & 32, T-9-S, R-2-W  
 WIL-20A-000  
 BRIDGEWATER & MADISON TOWNSHIPS  
 WILLIAMS COUNTY



SCALE: 1" = 200'

NOTE: ALL COORDINATES WITHIN LIMITS OF SIMPLE CURVES ARE AT RIGHT ANGLES TO THOSE CURVES.

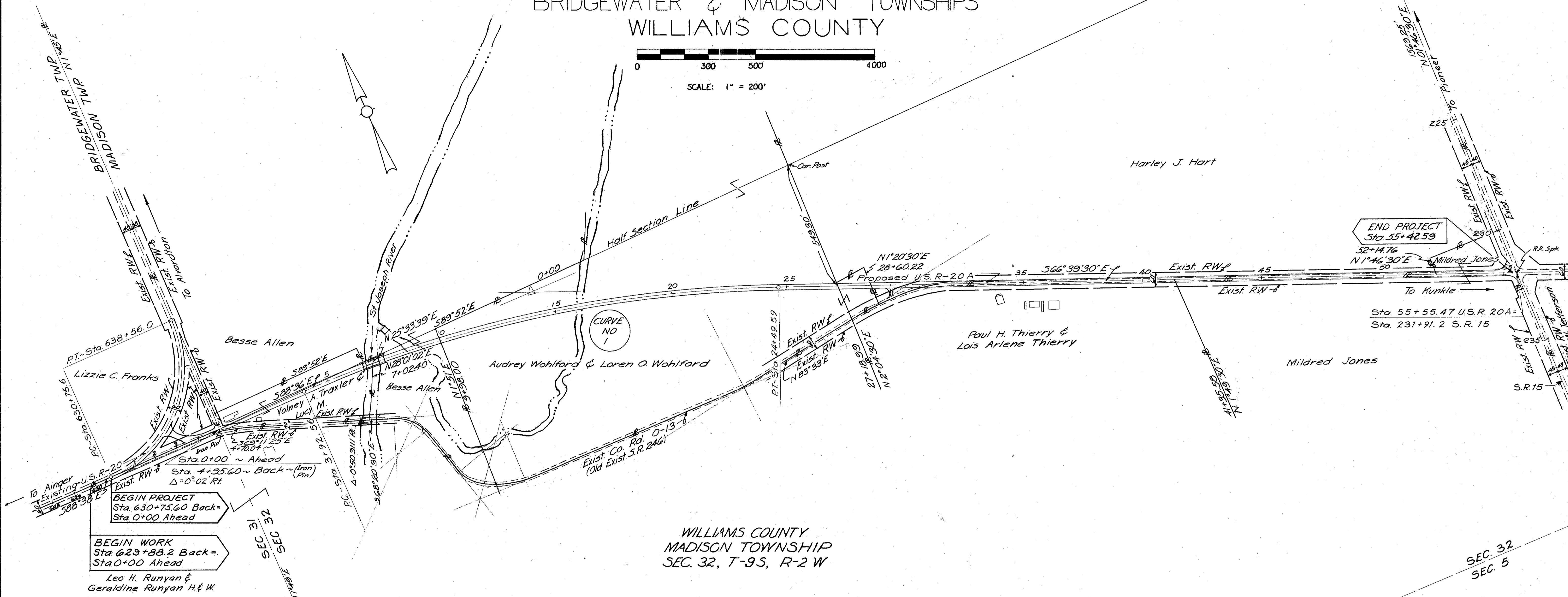

WILLIAMS COUNTY  
 MADISON TOWNSHIP  
 SEC. 32, T-9S, R-2 W

WILLIAMS COUNTY  
 BRIDGEWATER TOWNSHIP  
 SEC. 31, T-9S, R-2W

CENTERLINE REFERENCE MONUMENTS TO BE SET 2" UNDERGROUND AFTER CONSTRUCTION				
STATION	POINT	CURVE	STATION	POINT
0+00	P.O.T.		35+00	P.O.T.
3+92.56	P.C.	RIGHT	40+00	P.O.T.
10+00	P.O.C.	RIGHT	45+00	P.O.T.
15+00	P.O.C.	RIGHT	50+00	P.O.T.
20+00	P.O.C.	RIGHT	54+50	P.O.T.
24+49.59	P.T.	RIGHT		
30+00	P.O.T.			

CURVE DATA	
CURVE NUMBER	U.S.R. 20 A
ROAD TYPE	CONST. & R/W
P.I. STATION	14+33.83
Δ	21°56'39" RT.
D	1°04'
T	1,041.27'
R	5,371.48'
L	2,057.03'
E	100.00'
L <sub>s</sub>	
E <sub>s</sub>	
T <sub>s</sub>	
E <sub>s</sub>	
E.T.	
S.T.	

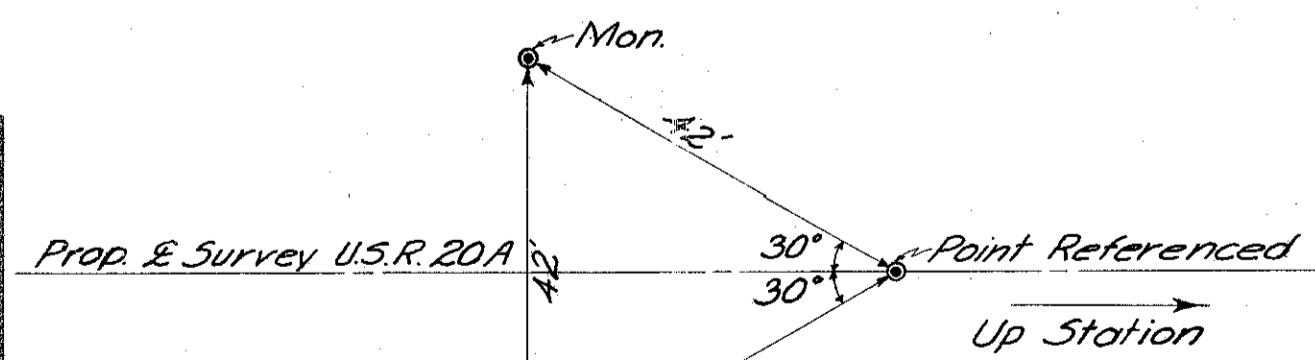

TYPICAL MONUMENT LAYOUT  
 U.S.R. 20 A

Total No. Reference Monuments = 24

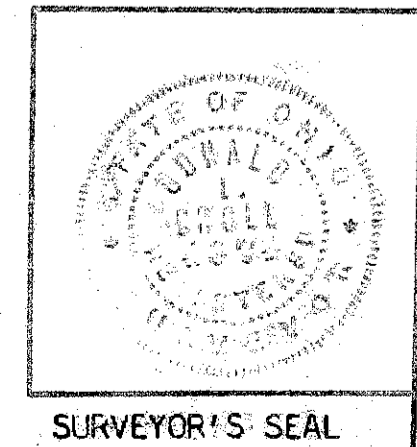

RECEIVED _____ AT _____
RECORDED APRIL 16, 1962
PLAT BOOK 7 PAGE 23
SIGNED _____ RECORDER
WILLIAMS COUNTY, OHIO
FEE _____ PAID _____

SIGNED Donald L. Croll DIVISION ENGINEER  
 DATE Oct. 2, 1962  
 I HEREBY CERTIFY THAT THIS PLAT IS A TRUE DELINEATION OF A SURVEY MADE FOR THE OHIO DEPARTMENT OF HIGHWAYS IN 1961 BY THE STATE OF OHIO.  
Donald L. Croll DATE August 29, 1961  
 DONALD L. CROLL, REGISTERED SURVEYOR NO. 4674

DATE OF COMPLETION Oct. 17, 1961

CENTERLINE PLAT ~ Sta. 630+00 to Sta. 635+71.20 ~ Sta. 0+00 to Sta. 55+55.47

Scanned July 1997

R7204 #1 A-57

FED. RD. DIVISION	STATE	PROJECT	
2	OHIO		

# LOCATION PLAN

SECTIONS 31 & 32, T-9-S, R-2-W  
 WIL-20A-0.00  
 BRIDGEWATER & MADISON TOWNSHIPS  
 WILLIAMS COUNTY

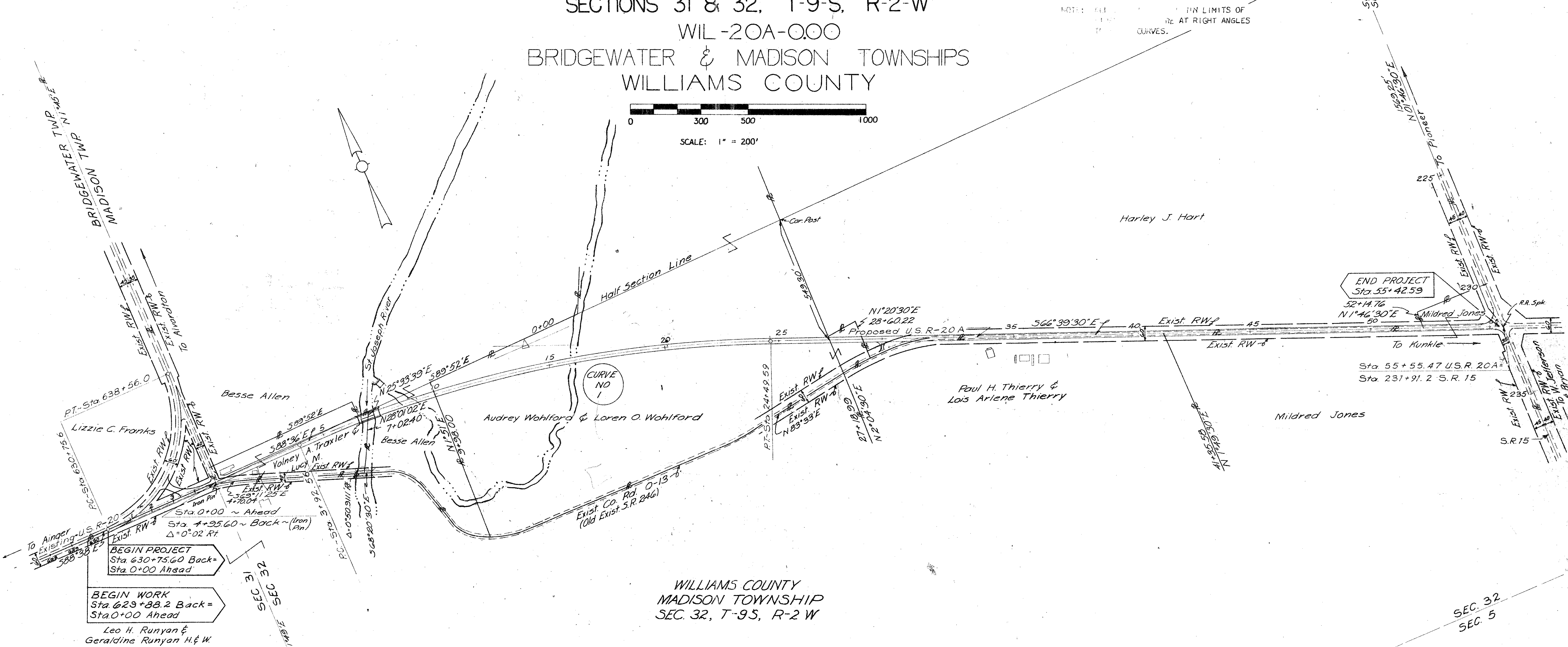
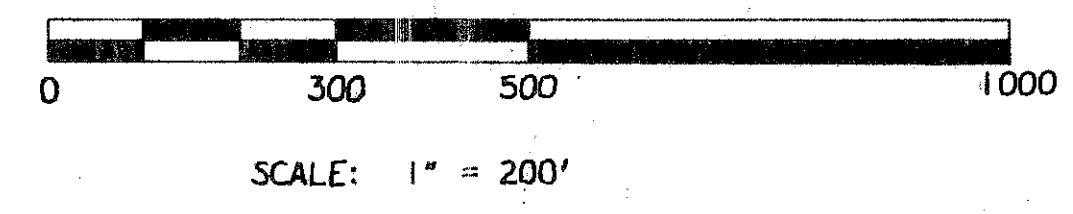

**BEGIN PROJECT**  
 Sta 630+75.60 Back=  
 Sta. 0+00 Ahead

**BEGIN WORK**  
 Sta. 629+88.2 Back=  
 Sta. 0+00 Ahead

Leo H. Runyan &  
 Geraldine Runyan H. & W.

WILLIAMS COUNTY  
 BRIDGEWATER TOWNSHIP  
 SEC. 31, T-9 S, R-2 W

CENTERLINE REFERENCE MONUMENTS TO BE SET 2" UNDERGROUND AFTER CONSTRUCTION					
STATION	POINT	CURVE	STATION	POINT	CURVE
0+00	P.O.T.		35+00	P.O.T.	
3+92.56	P.C.	RIGHT	40+00	P.O.T.	
10+00	P.O.C.	RIGHT	45+00	P.O.T.	
15+00	P.O.C.	RIGHT	50+00	P.O.T.	
20+00	P.O.C.	RIGHT	54+50	P.O.T.	
24+49.59	P.T.	RIGHT			
30+00	P.O.T.				

CURVE DATA	
CURVE NUMBER	TYPE
P.I. STATION	14+79.63
Δ	21°56'39" RT.
Dc	1°04'
T	1,041.27'
R	5,371.48'
L	2,057.03'
E	100.00'
Ls	
Es	
Ts	
θs	
L.T.	
S.T.	

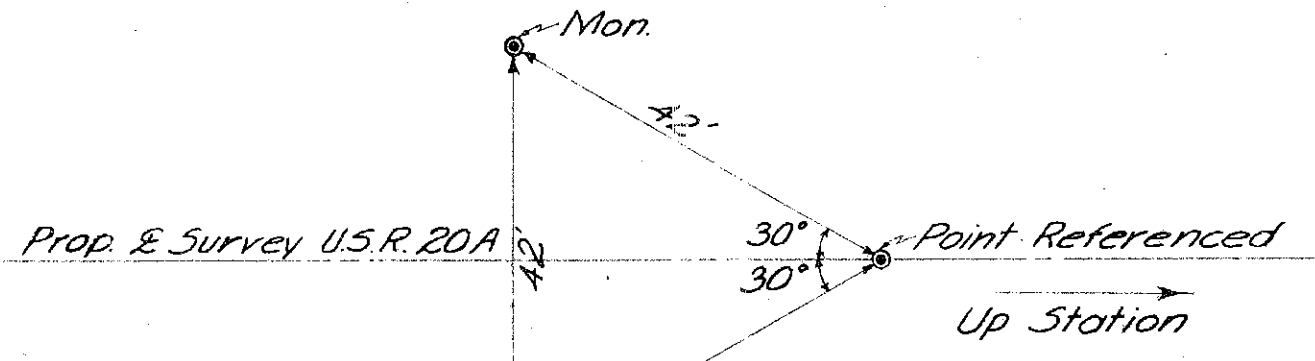

TYPICAL MONUMENT LAYOUT  
 U.S.R. 20 A

Total No Reference Monuments = 24



RECEIVED \_\_\_\_\_ AT \_\_\_\_\_

RECORDED \_\_\_\_\_

PLAT BOOK \_\_\_\_\_ PAGE \_\_\_\_\_

SIGNED \_\_\_\_\_ RECORDER

WILLIAMS COUNTY, OHIO

DATE \_\_\_\_\_

DIVISION ENGINEER

I HEREBY CERTIFY THAT THIS PLAT IS A TRUE DELINEATION OF A SURVEY MADE FOR THE OHIO DEPARTMENT OF HIGHWAYS IN 1961 BY THE STATE OF OHIO.

Donald L. Croll Date August 29, 1961

DONALD L. CROLL, REGISTERED SURVEYOR NO. 45714

FINAL  
 R/W PLAN  
 JAN. 30, 1962

DATE OF COMPLETION Oct. 17, 1961

CENTERLINE PLAT ~ Sta. 630+00 to Sta. 635+71.20 ~ Sta. 0+00 to Sta. 55+55.47

5/20/62  
July 1962

# SUMMARY OF ADDITIONAL RIGHT OF WAY REQUIRED

FED. RD. DIVISION	STATE	PROJECT
2	OHIO	

46  
49

**WILLIAMS COUNTY  
WIL-20A-0.00**

1  
4

PARCEL N <sup>o</sup>	OWNER	DEED RECORD			DEED AREA	P.R.O.	TO BE ACQUIRED		RESIDUE		SHEET N <sup>o</sup>	REMARKS
		BOOK	PAGE	DATE			LAND	BLDGs	LEFT	RIGHT		
10	LIZZIE C. FRANKS	188	416	3-20-56	60	0.650	0.250	NO	78.12		1	
		188	417	3-20-56								
		188	418	3-20-56								
11	LEO H. RUNYAN AND GERALDINE RUNYAN H. AND W.	182	517	4-17-54	138.50	0.448	0.369	NO	137.66		1	
11 WA	LEO H. RUNYAN AND GERALDINE RUNYAN H. AND W.	SEE	PARCEL NO. 11				0.280	NO			1	
12	VOLNEY A. TRAXLER AND LUCY M. TRAXLER H & W	185	14	9-21-54	2.75	0.156	2.102	YES	0.49		1	
		198	364	4-20-59								
12 X	VOLNEY A. TRAXLER AND LUCY M. TRAXLER H & W	SEE	PARCEL NO. 12				0.167	NO			2	
12 WA	VOLNEY A. TRAXLER AND LUCY M. TRAXLER H & W	SEE	PARCEL NO. 12				0.180	NO			1	
13	BESSE ALLEN	171	78	1-14-49	139.5	0.004	1.434	NO	136.47	1.59	1	
13 X	BESSE ALLEN	SEE	PARCEL NO. 13				0.359	NO			2	
13 Y	BESSE ALLEN	SEE	PARCEL NO. 13				0.668	NO			2	
13 WA	BESSE ALLEN	SEE	PARCEL NO. 13				0.255	NO			2	
14	AUDREY WOHLFORD AND LOREN O. WOHLFORD	172	414	9-28-49	84.25	0.073	5.780	NO	9.25	69.15	2	
14 TS	AUDREY WOHLFORD AND LOREN O. WOHLFORD	172	416	9-12-49			6.768	NO			2,3	
		187	78	9-1-55								
14 WA	AUDREY WOHLFORD AND LOREN O. WOHLFORD	SEE	PARCEL NO. 14				0.028	NO			3	
15	PAUL H. THIERRY AND LOIS ARLENE THIERRY	198	283	4-7-59	65	0.935	0.587	NO	63.48		3	
15 X	PAUL H. THIERRY AND LOIS ARLENE THIERRY	SEE	PARCEL NO. 15				0.071	NO			3	
16	HARLEY J. HART	134	12	1-23-31	203.5	1.607	1.692	NO	200.14		3	
		136	142	1-9-55								
		150	130	3-22-50								
16 X	HARLEY J. HART	SEE	PARCEL NO. 16				0.043	NO			3	
16 WA	HARLEY J. HART	SEE	PARCEL NO. 16				0.058	NO				
17	MILDRED JONES	172	414	9-28-49	41.0	1.036	6.733	NO	0.51	38.23	4	
17-A	MILDRED JONES	172	418	9-28-49			0.356	NO				
13 TS	BESSE ALLEN	SEE	PARCEL NO. 13				1.389	NO			2,3	
13 WA	BESSE ALLEN	SEE	PARCEL NO. 13				0.040	NO			2,3	

RW LEGEND - WIL-20A-0.00			
EASEMENT	PARCEL NO.	RW SHEET INDEX	
		SHT. TITLE	RW SHT. NO. NO.
Standard Highway Easement	3		
Agreement for Channel Change	3X		
Agreement for Channel Change	3Y	RW Summary	1
Work Agreement	3WA	RW Alignment Sheets	1, 2, 3, 4
			Total = 1/3/4

\* Partial ownership changed or additional RW required after assignment of Parcel numbers.

RT - Sta. 638+56.01  
 CURVE DATA (Exist. U.S.R. 20)  
 P.I. - 635+71.22  
 (at Sta. 0+00 Ah. ~ 20A)  
 Δ = 89° 37' Lt.  
 D = 11° 29'  
 R = 498.95'  
 T = 495.62'  
 E = 204.33'  
 L = 780.41'

CURVE DATA  
 Prop. WIL 20A  
 P.I. - Sta. 14+33.83  
 Δ = 21° 56' 30" Rt.  
 D = 1° 04'  
 L = 2057.03'  
 T = 1041.27'  
 R = 5371.48'  
 E = 100'

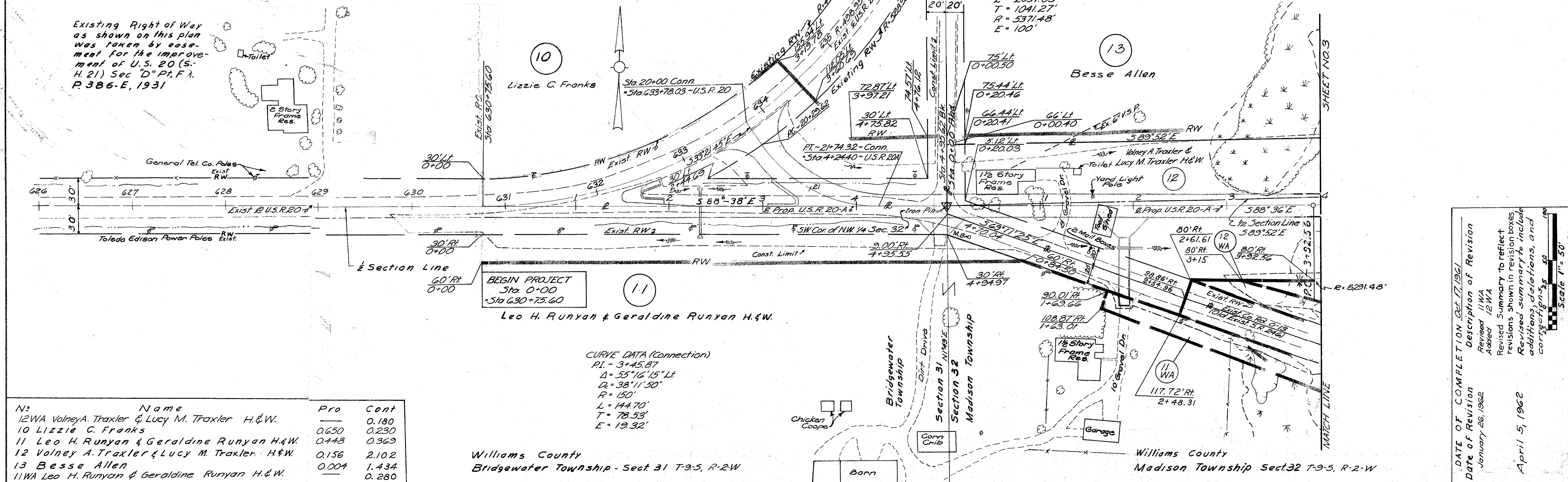

N <sup>o</sup>	Name	Pro	Cont
12 WA	Volney A. Traxler & Lucy M. Traxler H. & W.	0.180	0.180
10	Lizzie C. Franks	0.650	0.230
11	Leo H. Runyan & Geraldine Runyan H. & W.	0.448	0.369
12	Volney A. Traxler & Lucy M. Traxler H. & W.	0.156	2.102
13	Besse Allen	0.004	1.434
11 WA	Leo H. Runyan & Geraldine Runyan H. & W.		0.280

Williams County  
 Bridgewater Township - Sect. 31 T-9-S, R-2-W

Williams County  
 Madison Township Sect. 32 T-9-S, R-2-W

R/W - BEGIN PROJECT to Sta. 4+00

DATE OF COMPLETION Oct. 17, 1961  
 Description of Revision  
 Date of Revision  
 Revised 11 WA  
 Added 12 WA  
 Revised Summary to reflect  
 Revisions shown in revision boxes.  
 Revised summary to include  
 corrections.  
 April 5, 1962

Scale 1" = 50'

**WILLIAMS COUNTY**  
**WIL-20A-0.00**

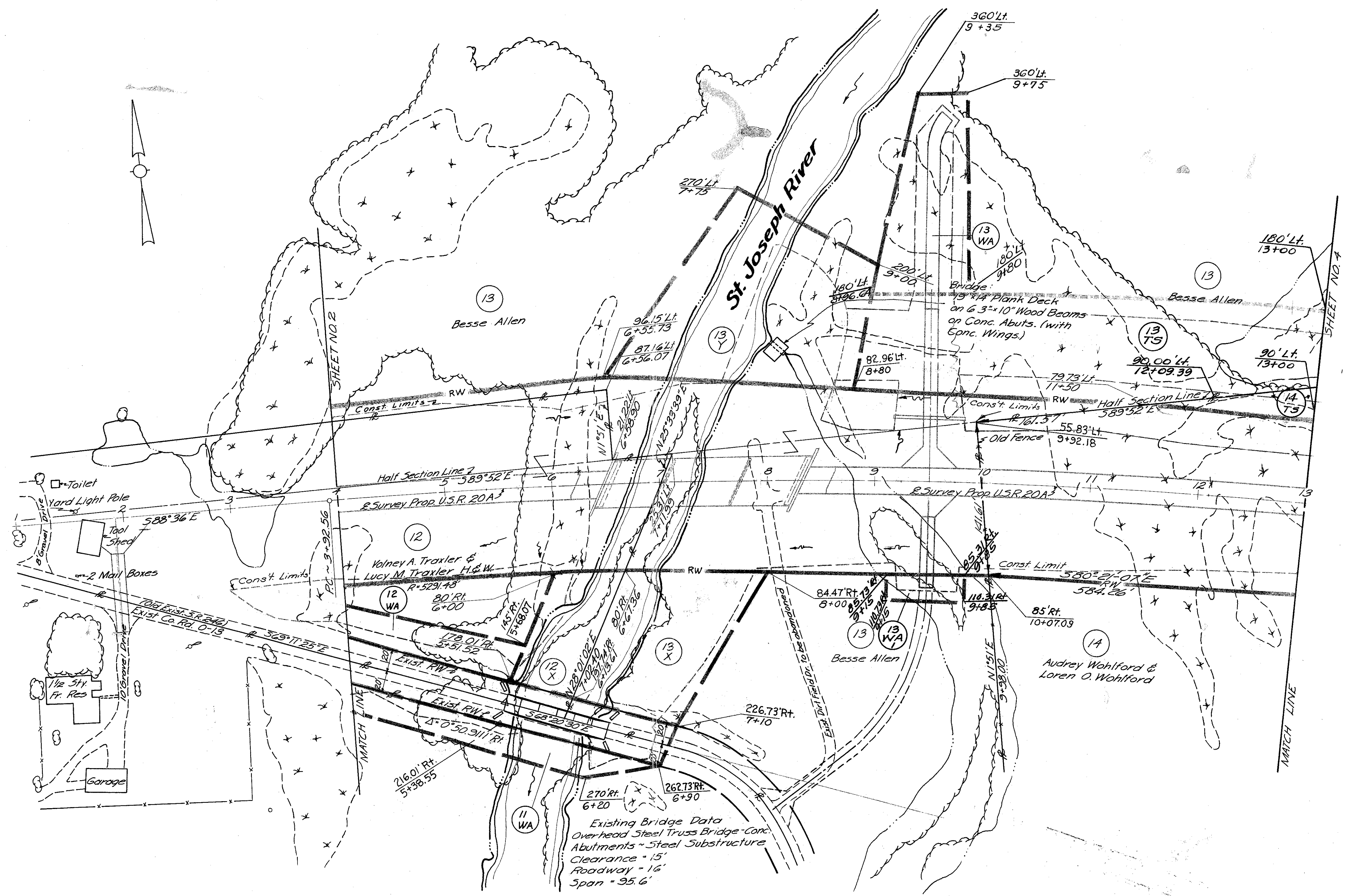

CHECK	PREL.	FINAL	DATE	BY
LINE SH	PP	PP	9-26-61	V.V.
W/L	PP	PP	9-26-61	V.V.
R	PP	PP	9-26-61	V.V.
R/W	PP	PP	9-26-61	V.V.
FENCE	PP	PP	9-26-61	V.V.

NO.	NAME	P.R.O.	CONT.
12 & 11WA	See Sheet No. 2		
12 X	Volney A. Traxler & Lucy M. Traxler H.&W.		0.167
13	See Sheet No. 2		
13 X	Besse Allen		0.359
13 Y	Besse Allen		0.668
14	Audrey Wahlford & Loren O. Wahlford	0.073	5.780
13WA	Besse Allen		0.255
12WA	See Sheet No. 2		
13WA	Besse Allen		0.948
13TS	Besse Allen		1.329

**CURVE DATA**  
Prop. Wil. 20A  
P.I. ~ Sta. 14+33.83  
 $\Delta = 21^{\circ} 56' 30''$  Rt.  
 $D_c = 1^{\circ} 04'$   
 $L = 2057.03'$   
 $T = 1041.27'$   
 $R = 5371.48'$   
 $E = 100'$

Williams County  
Madison Township  
Sec. 32, T-9-S, R-2-W

DATE OF REVISION	DESCRIPTION OF REVISION
Jan. 26, 1962	Revised RW Rt. Sta. 6+67.36 to Sta. 13+00.
April 5, 1962	Added Parcels 13WA, 12WA. Revised Parcels 13, 13X, 13Y, 14. Revised Parcel 13WA. Added Parcels 13TS & 14TS.
10/10/62 - Rev. Par. 14	

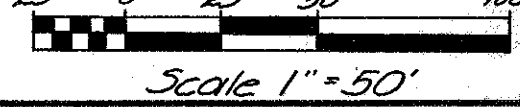

**RW ~ Sta. 4+00 to Sta. 13+00**

Surveyed July 1947

3000  
July 1962

FED. RD. DIVISION	STATE	PROJECT	48
2	OHIO		49
			3
			4

WILLIAMS COUNTY  
WIL-20A-0.00

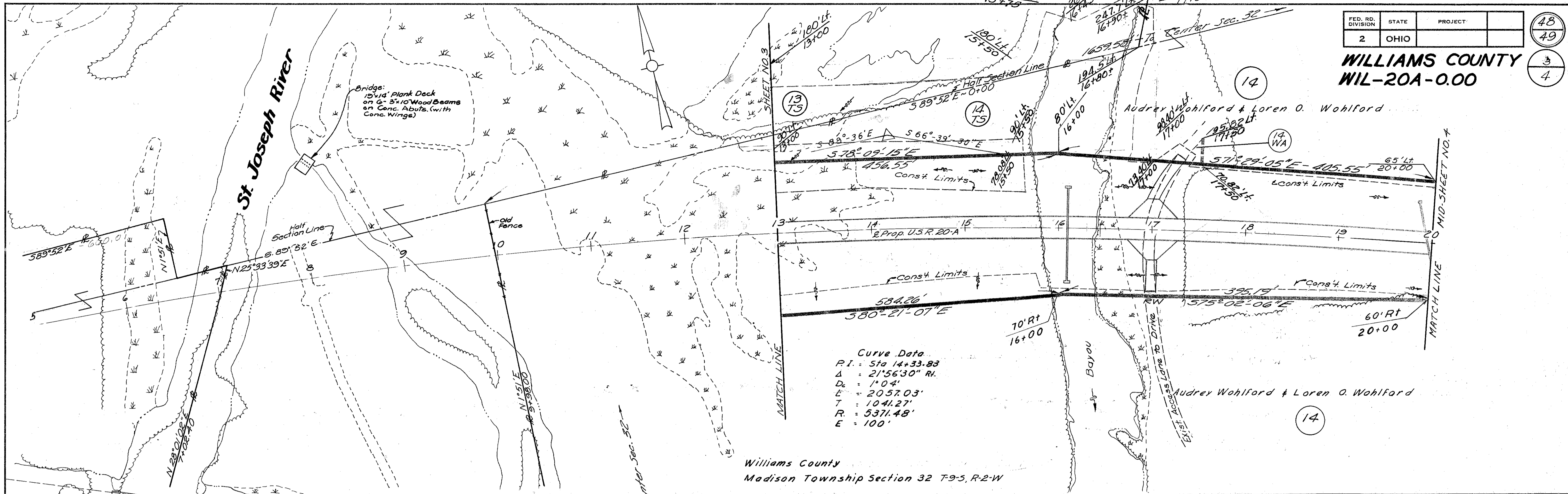

CHK	In	Da	By	Rev.	Dr
Line	11-10-62	DAP	P26-c		
W/L	12-22-62	DAP	P26-c		
R	1-9-63	DAP	P26-c		
R/W	1-17-63	DAP	P26-c		

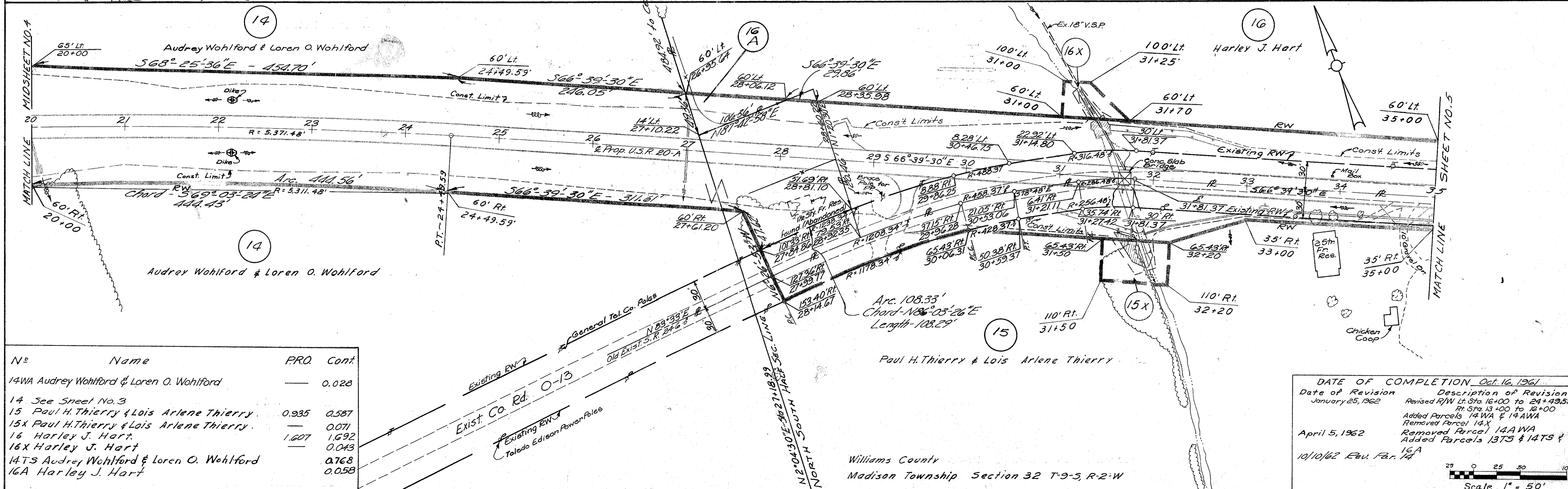

No	Name	PR.O.	Cont
14WA	Audrey Wohlford & Loren O. Wohlford	—	0.028
14	See Sneel No. 3	—	—
15	Paul H. Thierry & Lois Arlene Thierry	0.935	0.587
15X	Paul H. Thierry & Lois Arlene Thierry	—	0.071
16	Harley J. Hart	1.607	1.692
16X	Harley J. Hart	—	0.043
14TS	Audrey Wohlford & Loren O. Wohlford	—	0.768
16A	Harley J. Hart	—	0.058

DATE OF COMPLETION Oct. 16, 1961	
Date of Revision	Description of Revision
January 25, 1962	Revised R/W Lt. Sta. 16+00 to 24+49.59 Rt. Sta. 13+00 to 18+00
April 5, 1962	Added Parcels 14WA & 14AWA Removed Parcel 14X Removed Parcel 14AWA Added Parcels 13TS & 14TS & 16A
10/10/62	Rev. Par. 14

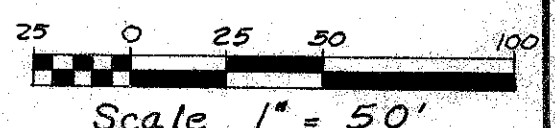

R/W ~ Sta. 13+00 to Sta. 35+00

Williams County  
Madison Township Section 32 T-9-S, R-2-W

Scanned  
July 14/07

N <sup>o</sup>	Name	P.R.O.	Cont.
15	See Seet N:4		
16	See Sheet N:4		
17	Mildred Jones	1.036	0.733
17-A	Mildred Jones	0.356	0.121

FED. RD. DIVISION	STATE	PROJECT	
2	OHIO		

**WILLIAMS COUNTY**  
**WIL-20A-0.00**

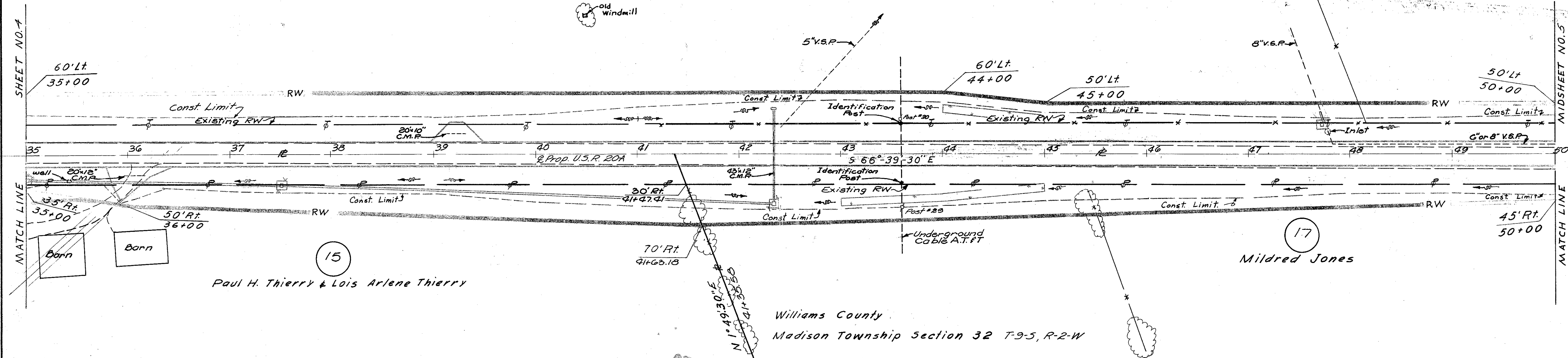

CHECK	IN	DA	BY	REV	DT
LINE ST.	AP	8-17-61	AP	9-26-61	
LINE ST.	AP	8-22-61	RR	9-26-61	
R/W	RR	8-11-61	RR	9-26-61	
R/W	RR	8-24-61	RR	9-26-61	
FENCE					

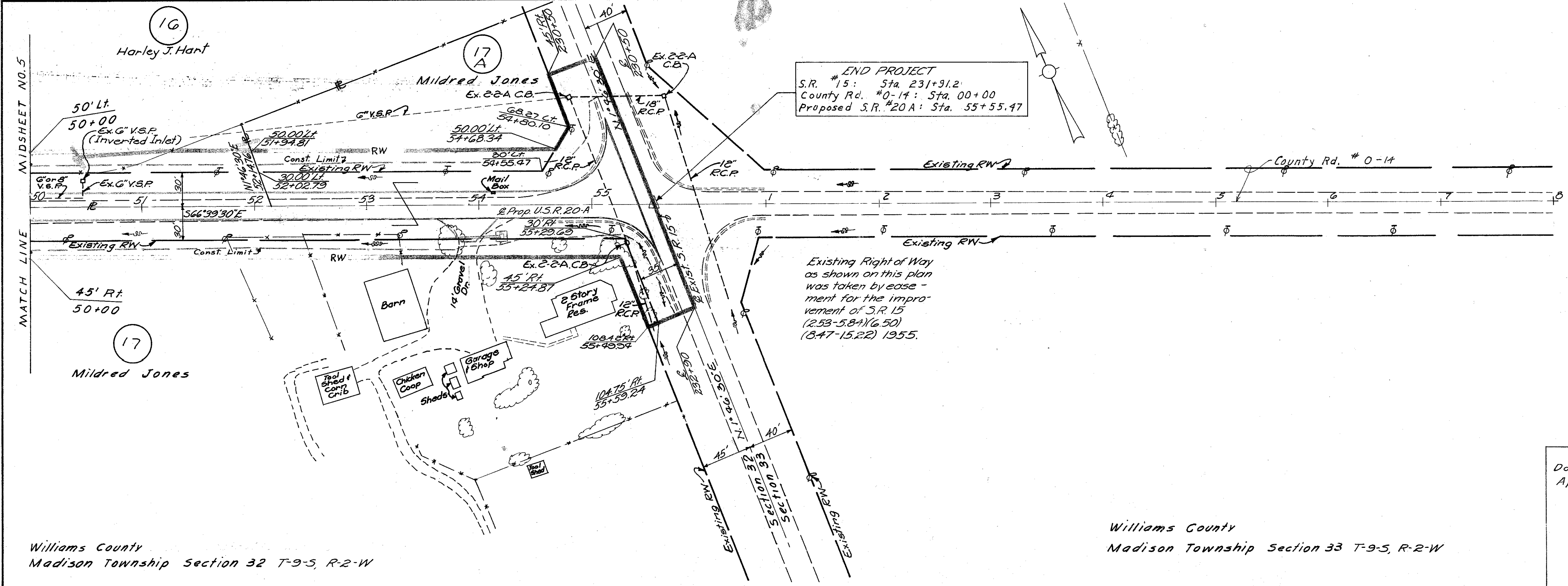

**END PROJECT**  
 S.R. # 15: Sta. 231+91.2  
 County Rd. # 0-14: Sta. 00+00  
 Proposed S.R. # 20A: Sta. 55+55.47

Existing Right of Way as shown on this plan was taken by easement for the improvement of S.R. 15 (2.53-5.8A)(6.50) (8.47-15.22) 1955.

Williams County  
Madison Township Section 32 T-9-S, R-2-W

Williams County  
Madison Township Section 33 T-9-S, R-2-W

DATE OF COMPLETION Oct. 16, 1961  
 Date of Revision Description of Revision:  
 April 5, 1962 Added Parcel 17-A

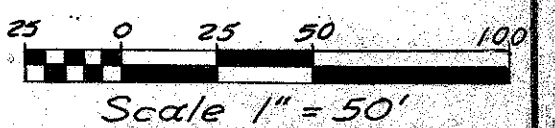

**R/W Sta. 35+00 to END PROJECT**