

# LOCATION PLAN

## S.H. 303 SEC. C<sub>2</sub> & C<sub>1</sub> (PT)

### WEST UNITY - MONTPELIER ROAD

#### DEPARTMENT OF HIGHWAYS - STATE OF OHIO

#### 1947



SECTION 5  
T. 7N. R. 3E.  
JEFFERSON TWP.  
WILLIAMS CO.

SECTION 8  
T. 7N. R. 3E.  
JEFFERSON TWP.  
WILLIAMS CO.

SECTION 4  
T. 7N. R. 3E.  
JEFFERSON TWP.  
WILLIAMS CO.

SECTION 9  
T. 7N. R. 3E.  
JEFFERSON TWP.  
WILLIAMS CO.

SECTION 3  
T. 7N. R. 3E.  
JEFFERSON TWP.  
WILLIAMS CO.

SECTION 10  
T. 7N. R. 3E.  
JEFFERSON TWP.  
WILLIAMS CO.

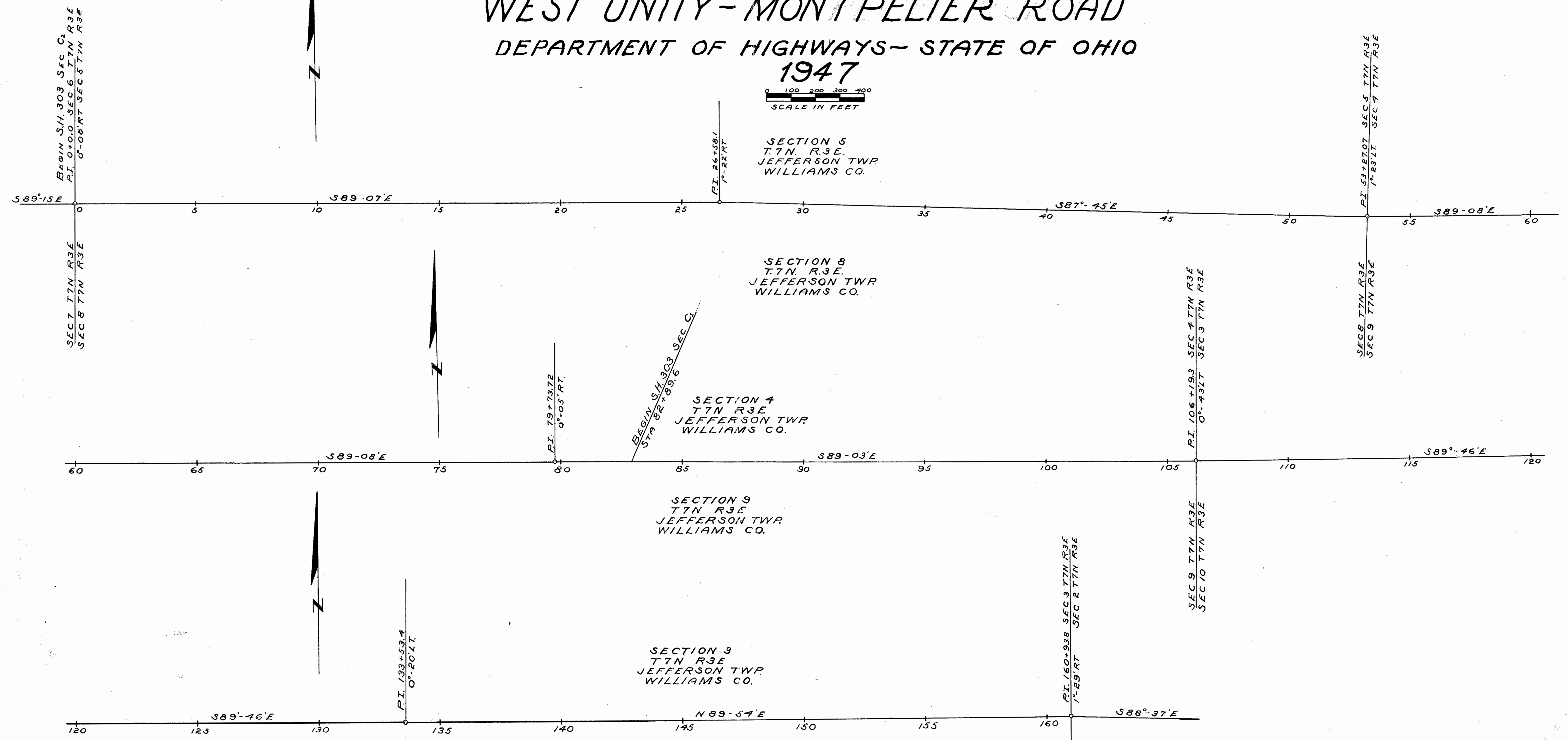

CENTERLINE REFERENCE MONUMENTS WILL BE SET BEFORE OR AFTER CONSTRUCTION

2+00	7+00	12+00	17+00	22+00	26+58.1	31+00	36+00	41+00	45+00	79+00	53+27.07	58+00	63+00	68+00	73+00	79+73.72	85+00	90+00	95+00	100+00	106+19.3	133+53.4	138+00	143+00	148+00	153+00	158+00	160+93.8	

Signed July 1947

R7204 #3  
A. 40

WILLIAMS COUNTY  
S.H. 303 SEC. C2 & C1  
R/W PLANS

DATE: JULY 15-1947  
REVISED: 8/30/47  
LENGTH OF PROJECT 3.118 Miles

NOTE:-  
THE TOLEDO EDISON CO. ON THE  
NORTH SIDE OF ROAD.  
THE OHIO ASSOCIATED TELEPHONE CO.  
ON THE SOUTH SIDE OF ROAD.

Scanned  
July 1997

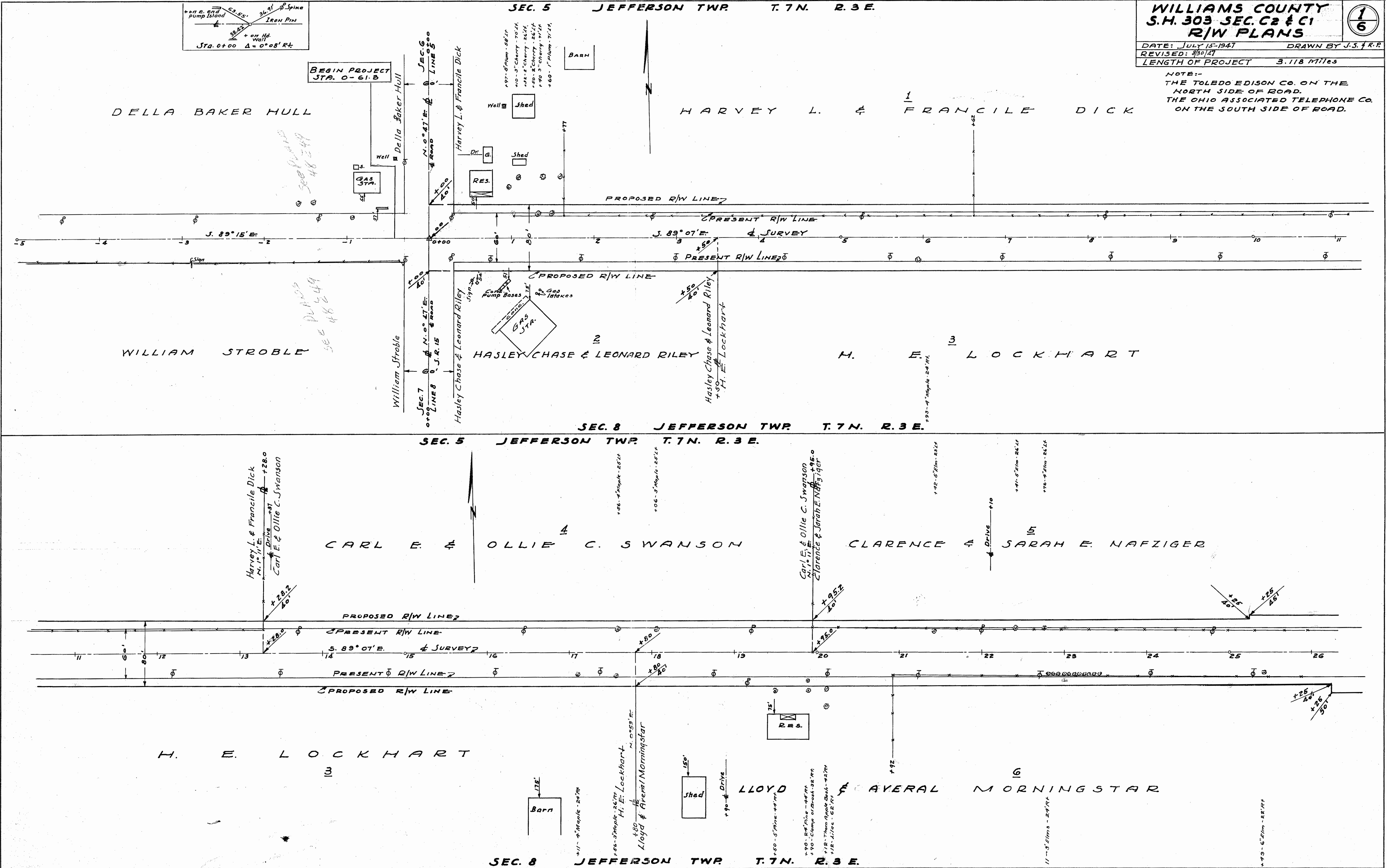

FOR ANY QUESTIONS PLEASE CONTACT ODOT DISTRICT 2 REAL ESTATE AT 419-353-8131

Scanned July 1997

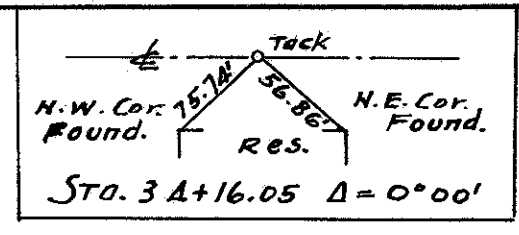
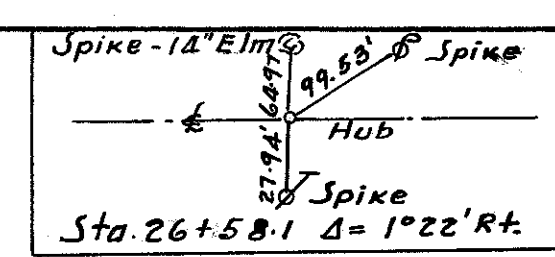

**WILLIAMS COUNTY**  
**S.H. 303 SEC. C2 & C1**  
**R/W PLANS**

DATE: 7/15/97 DRAWN BY: R.P. & J.S.

REVISIONS:

LENGTH OF PROJECT 3.118 Miles

2  
6

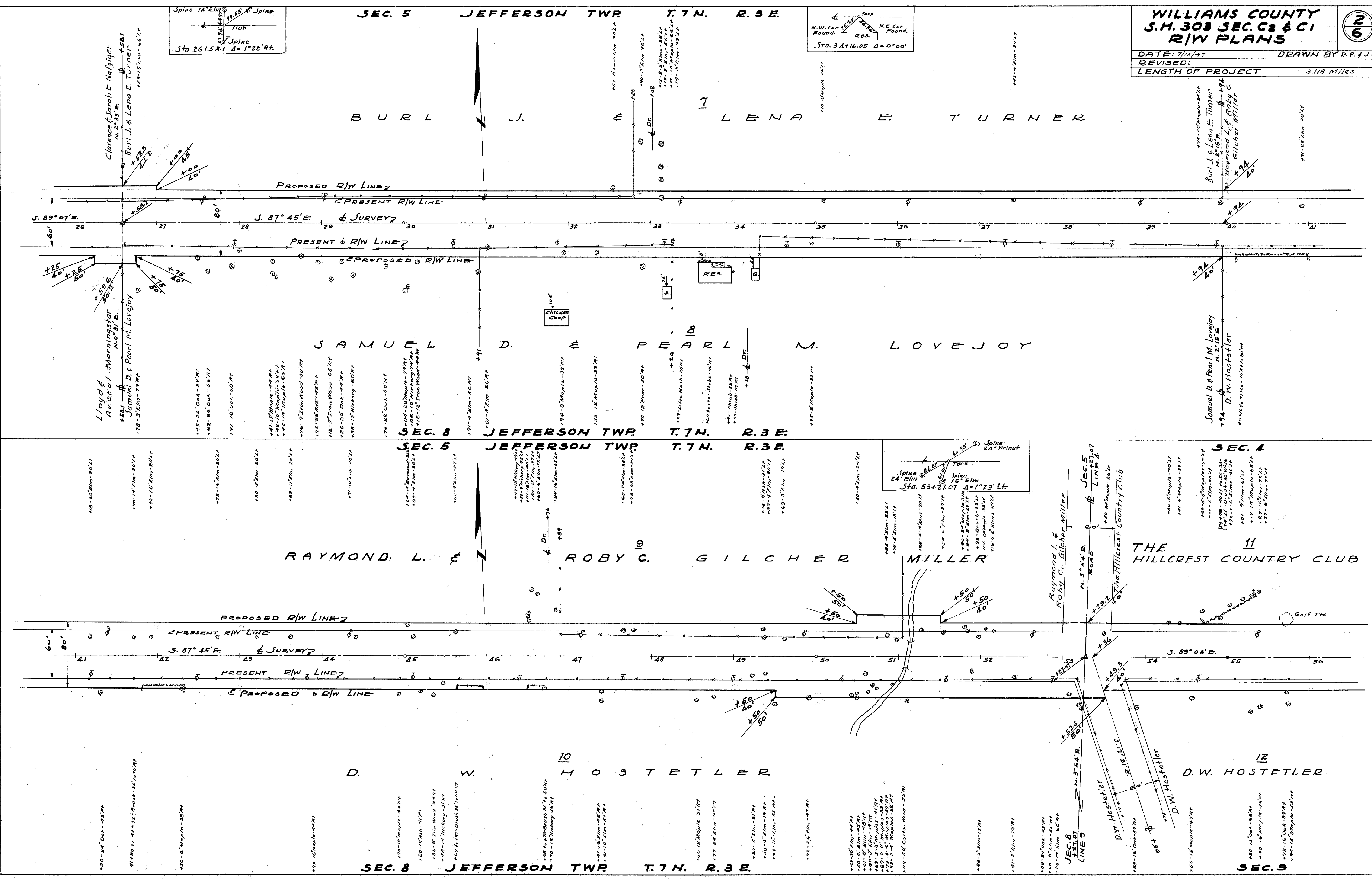

SEC. 8 JEFFERSON TWP T.7N. R.3E. SEC. 9 JEFFERSON TWP T.7N. R.3E.



Scanned July 14, 197

SEC. 4 JEFFERSON TWP. T. 7 N. R. 3 E.

WILLIAMS COUNTY  
S.H. 303 SEC. C2 & C1  
R/W PLANS

3  
6

DATE: 7/15/77 DRAWN BY: R.P. & J.S.  
REVISED:  
LENGTH OF PROJECT 3.118 Miles

THE HILL CREST COUNTRY CLUB

WILLIAM E. SAYERS

D. W. HOSTETLER

CLEO M. CHARPIOT

SEC. 9 JEFFERSON TWP. T. 7 N. R. 3 E.  
SEC. 4 JEFFERSON TWP. T. 7 N. R. 3 E.

WILLIAM E. SAYERS

ROSS & FAYE BELLE MUNCH

CLEO M. CHARPIOT

MABEL M. HARTMAN ETAL

SEC. 9 JEFFERSON TWP. T. 7 N. R. 3 E.

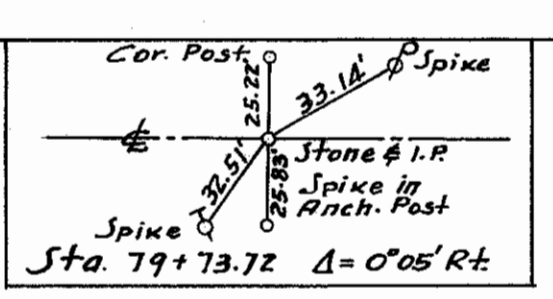
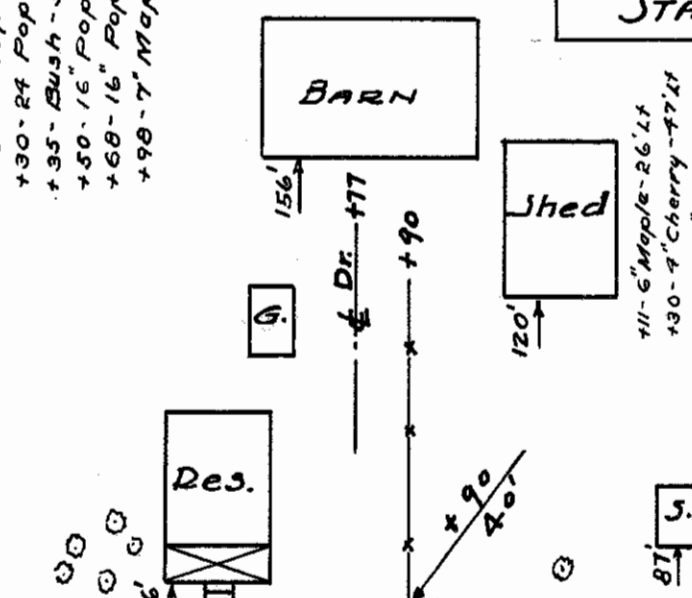
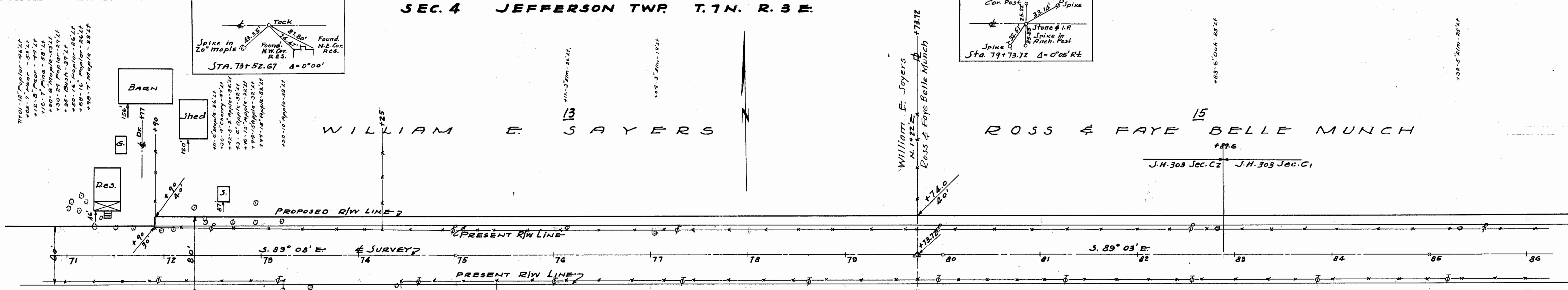
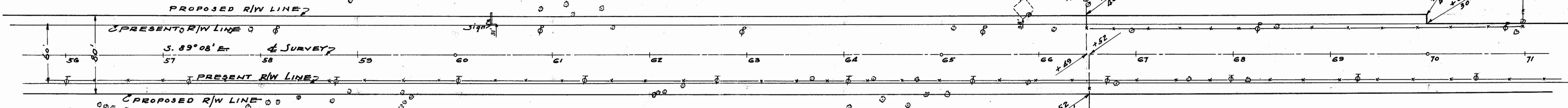

Scanned  
July 199

SEC. 4 JEFFERSON TWP T. 7N. R. 3E.

<b>WILLIAMS COUNTY</b>		
<b>S.H. 303 SEC. C2 &amp; C1</b>		
<b>R/W PLANS</b>		
DATE: 7/13/17	DRAWN BY R.P. & J.S.	
REVISED: 8/11/17		
LENGTH OF PROJECT	3.118 Miles	

ROSS & FAYE BELLE MUNCH

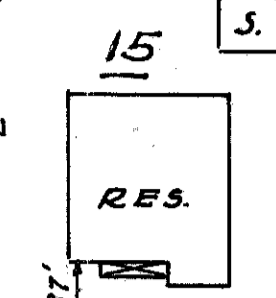

PROPOSED R/W LINE 2

PRESENT R/W LINE

PROPOSED R/W LINE

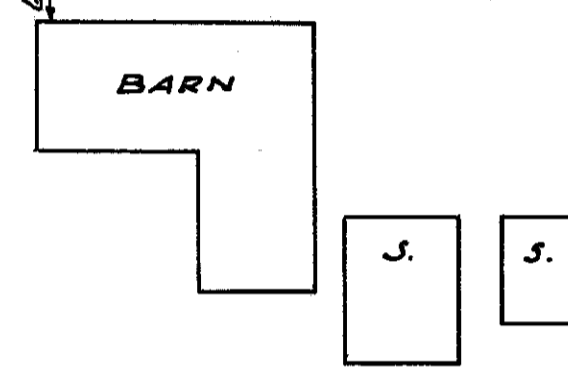

MABEL M. HARTMAN ETAL

SEC. 9 JEFFERSON TWP T. 7N. R. 3E.

ROSS & FAYE BELLE MUNCH

JENNIE M. JACOBY & ELVA C. TEDROW

PROPOSED R/W LINE 2

PRESENT R/W LINE

S. 89° 05' E

PRESENT R/W LINE 2

PROPOSED R/W LINE



MABEL M. HARTMAN ETAL

WILDA LEHMAN

SEC. 9

SEC. 10 JEFFERSON TWP T. 7N. R. 3E.

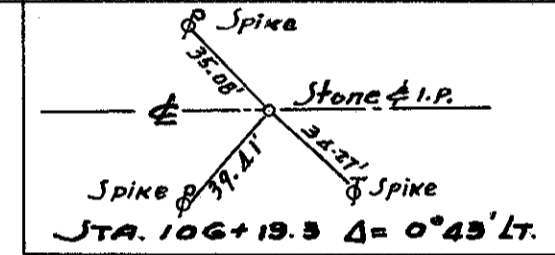

Ross & Faye Belle Munch

Jennie M. Jacoby & Elva C. Tedrow

Mabel M. Hartman et al

Wilda Lehman

SEC. 9 LINE 10

SEC. 4 LINE 3

SEC. 3 LINE 3

SEC. 10 LINE 10

100'-3" Elm - 20' RT

Second July 1917

17  
JENNIE M. JACOBY  
& ELYA C. TEDROW

19  
CHARLES W. HEATON

20  
WILDA LEHMANN

18  
WILDA LEHMANN

20  
WILDA LEHMANN

21  
ALBERT L. & LULU M. SCHUNK

23  
CLAYTON & MABEL SIMMONS

18  
WILDA LEHMANN

22  
CARRIE TRAXLER ETAL

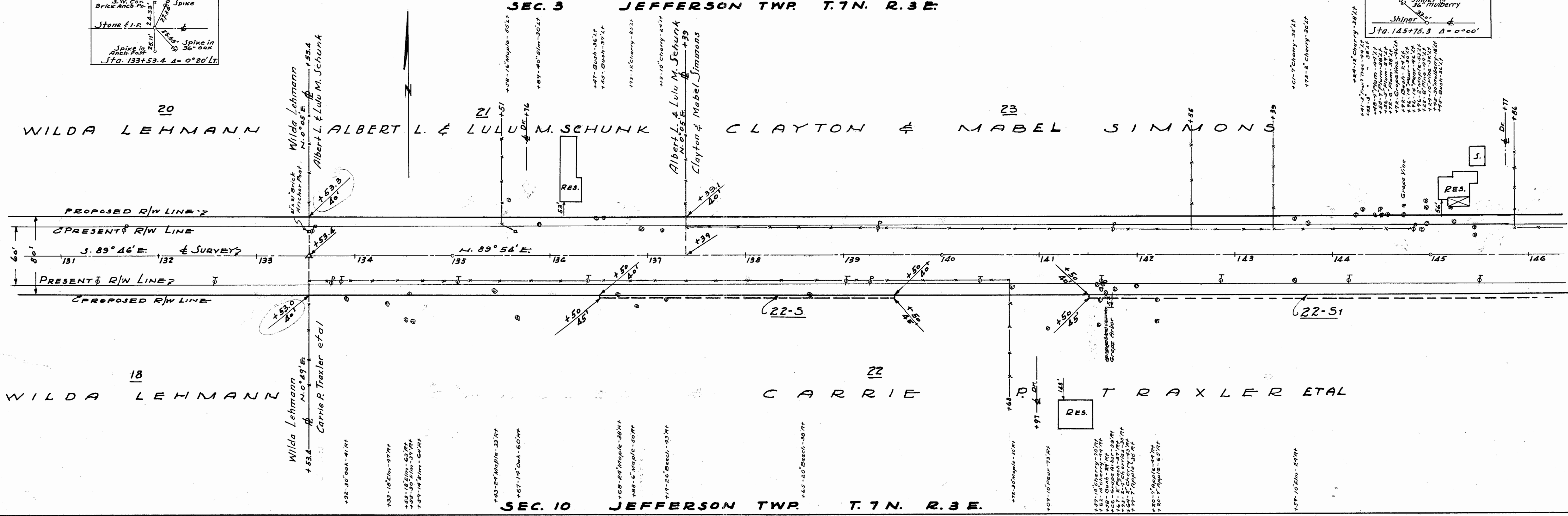
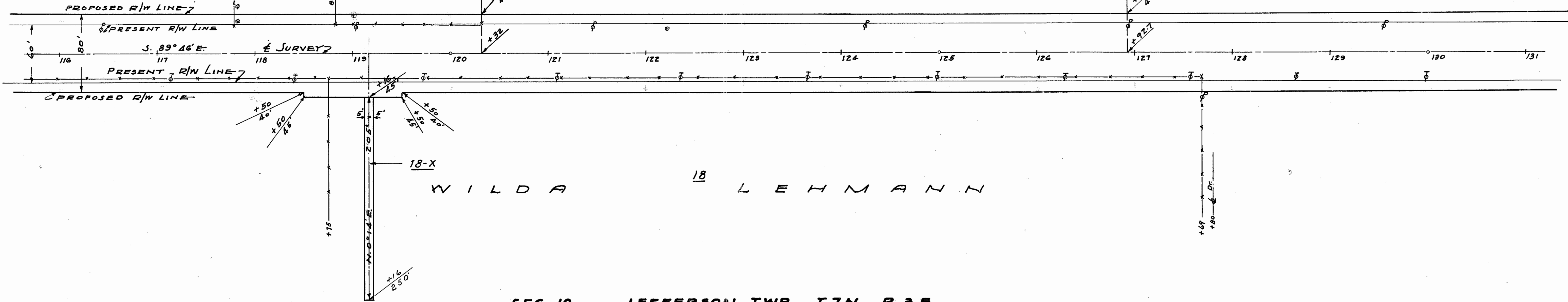
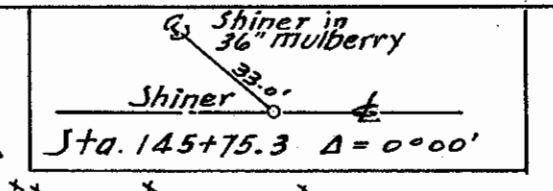
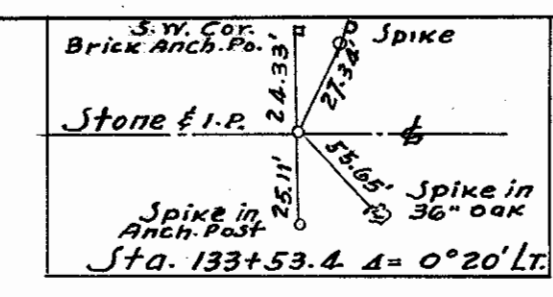



Scanned July 1997

105-247 Apple - 2714

SEC. 3 JEFFERSON TWP. T. 7 N. R. 3 E.

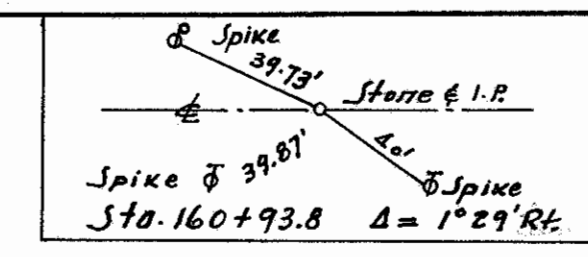

WILLIAMS COUNTY S.H. 303 SEC. C2 & C1 R/W PLANS

6/6

DATE: 7/13/97 DRAWN BY: R.P. & J.S. REVISIONS: 8/3/12/97 LENGTH OF PROJECT: 3.118 Miles

23 CLAYTON & MABEL SIMMONS

25 HARRY C. & CLARA F. BISTLINE

24 U. MANN

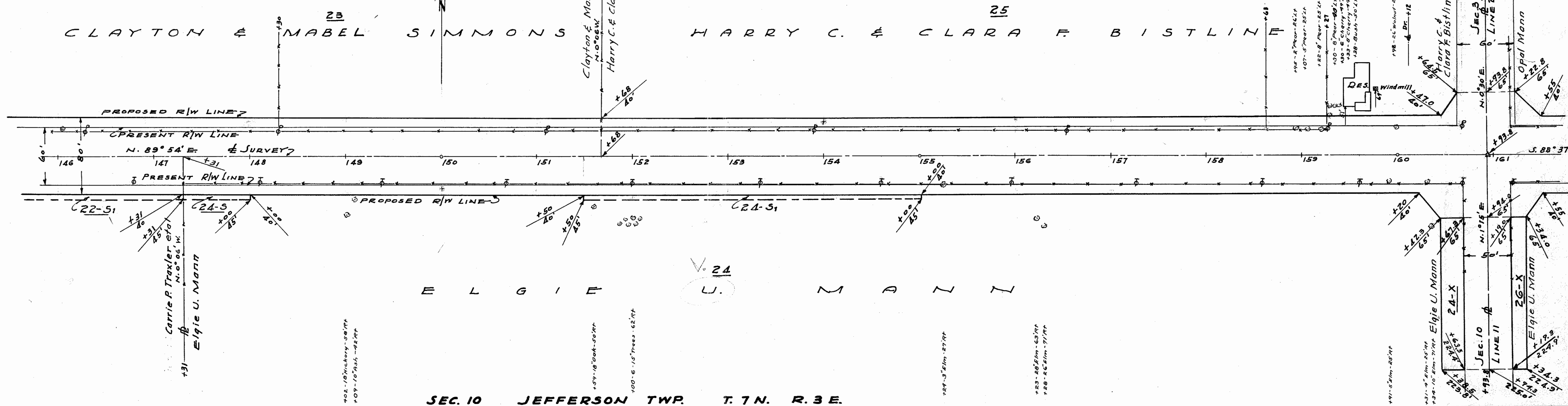

SEC. 10 JEFFERSON TWP. T. 7 N. R. 3 E.

SEC. 2 JEFFERSON TWP. T. 7 N. R. 3 E.

T. 7 N. R. 3 E.

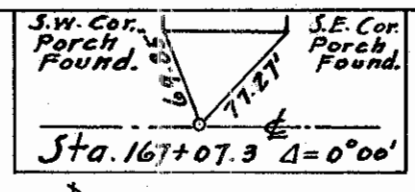

END OF PROJECT STA. 164+00

27 OPAL MANN

28 JOSEPH & N.M. GREEN

26 U. MANN

29 EMMETT C. ELY

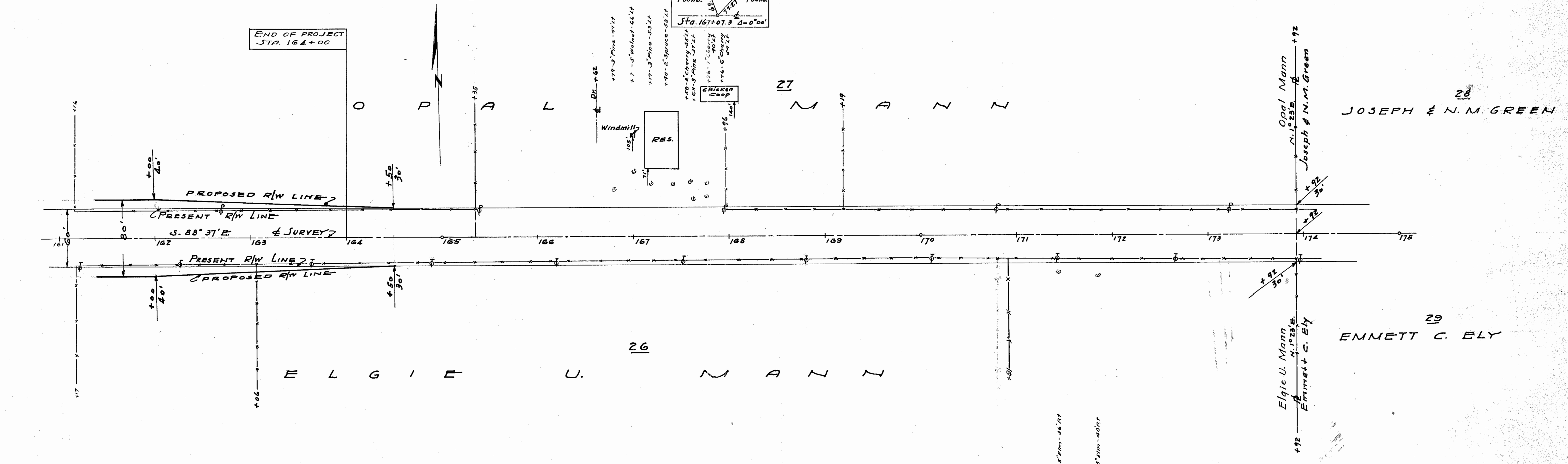

SEC. 11 JEFFERSON TWP. T. 7 N. R. 3 E.

105-521m-40ft  
105-521m-40ft