

FED. RD. DIVISION	STATE	PROJECT	
2	OHIO		

23

WIL-20A-10.65

1/2

# PROPERTY MAP

## FOR WIL-20A-10.71

SECTIONS 2, 1, 11, 12  
JEFFERSON TWP.  
T7N, R3E

### WILLIAMS COUNTY

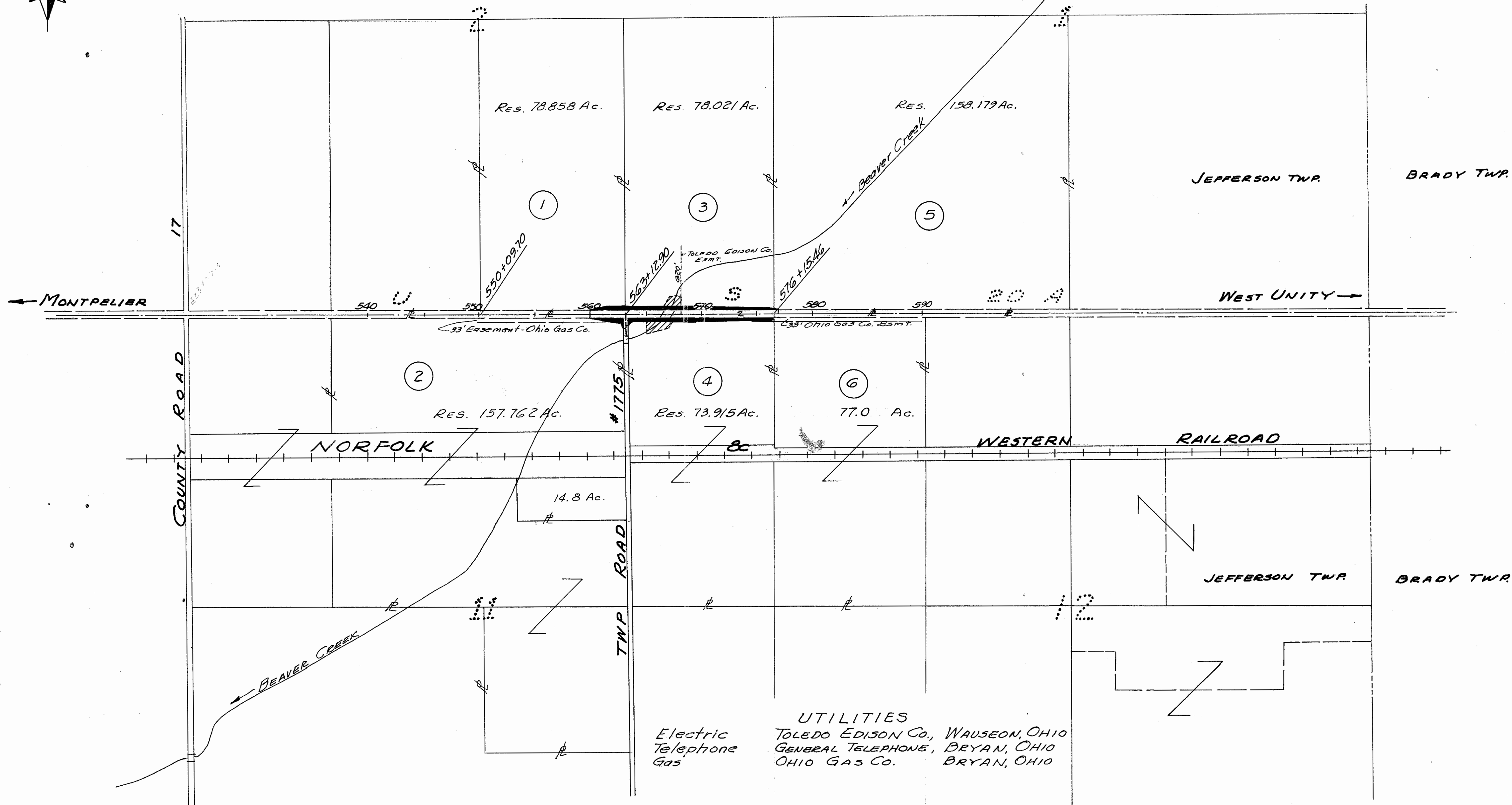
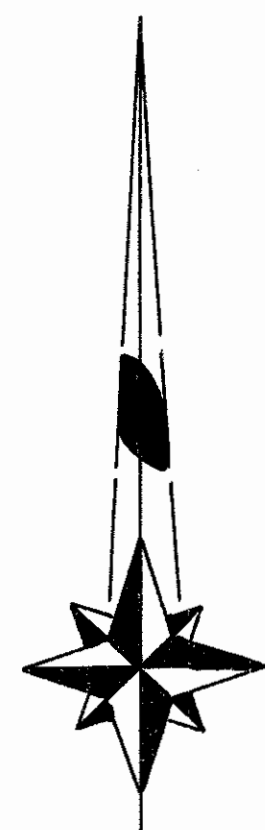
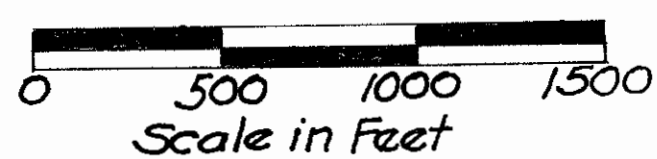

UTILITIES  
 Electric TOLEDO EDISON Co., WAUSEON, OHIO  
 Telephone GENERAL TELEPHONE, BRYAN, OHIO  
 Gas OHIO GAS Co. BRYAN, OHIO

R 2204 #4 A-16

FED. RD. DIVISION	STATE	PROJECT	24
2	OHIO	WIL-20A-10.65	

**MAYNARD JOHANTSEN & MARY LOU JOHANTSEN**  
 DEED AREA = 80.000 Ac.±  
 TOTAL PRO 0.897 Ac.  
 TOTAL TAKE 0.460 Ac.  
 PRO IN TAKE 0.215 Ac.  
 NET TAKE 0.245 Ac.  
 RESIDUE LT 78.858 Ac.±

**FRANCIS L. STIPE & ETHEL STIPE**  
 DEED AREA = 80.000 Ac.±  
 TOTAL PRO 0.897  
 TOTAL TAKE 1.979  
 PRO IN TAKE 0.897  
 NET TAKE 1.082  
 RESIDUE LT. 78.021 Ac.±  
 PARCEL 3-T 0.258 Ac.

END PROJECT  
 STA. 573+50

BEGIN WORK  
 STA. 560+00

BEGIN PROJECT  
 STA. 562+50

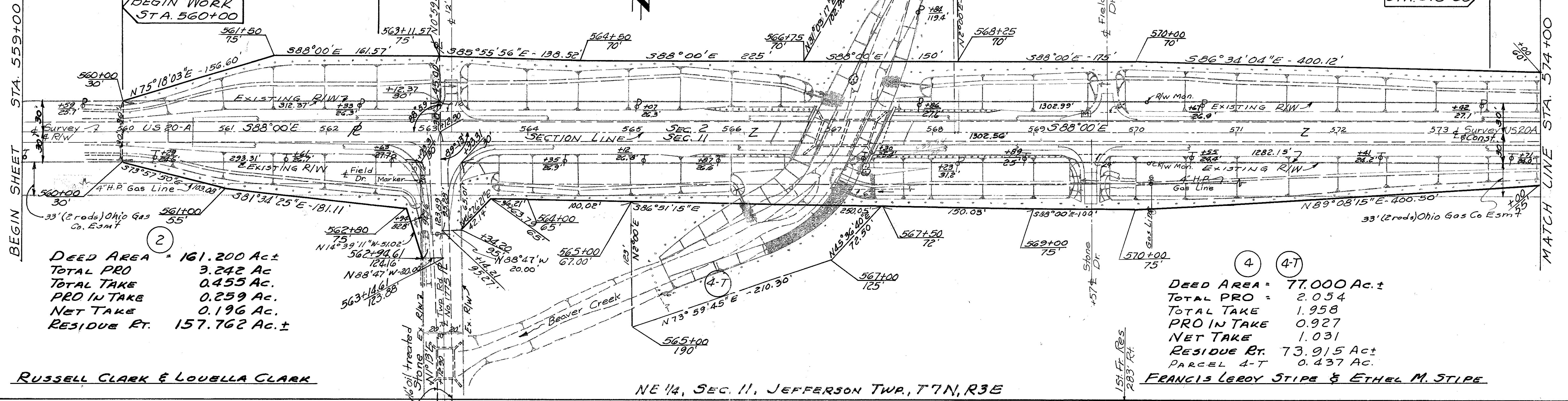

DEED AREA = 161.200 Ac.±  
 TOTAL PRO 3.242 Ac.  
 TOTAL TAKE 0.455 Ac.  
 PRO IN TAKE 0.259 Ac.  
 NET TAKE 0.196 Ac.  
 RESIDUE RT. 157.762 Ac.±

DEED AREA = 77.000 Ac.±  
 TOTAL PRO = 2.054  
 TOTAL TAKE 1.958  
 PRO IN TAKE 0.927  
 NET TAKE 1.031  
 RESIDUE RT. 73.915 Ac.±  
 PARCEL 4-T 0.437 Ac.

**RUSSELL CLARK & LOUELLA CLARK**

NE 1/4, SEC. 11, JEFFERSON TWP., T7N, R3E

**FRANCIS LEROY STIPE & ETHEL M. STIPE**

SE 1/4, SEC. 2

SW 1/4, SEC. 1, JEFFERSON TOWNSHIP, T7N, R3E

**CHARLES REAMSNYDER & RAYMOND H. REAMSNYDER**

DEED AREA 160.000 Ac.±  
 TOTAL PRO 1.818 Ac.  
 TOTAL TAKE 0.030 Ac.  
 PRO IN TAKE 0.024 Ac.  
 NET TAKE 0.006 Ac.  
 RESIDUE LT. 158.176 Ac.±

**SUMMARY OF ADDITIONAL RIGHT OF WAY REQUIRED**

PARCEL No.	OWNER	DEED RECORD		DEED AREA ACRES	TOTAL PRO ACRES	TO BE ACQUIRED			NET RESIDUE		REMARKS
		VOL.	PAGE			TOTAL TAKE ACRES	PRO IN TAKE ACRES	NET TAKE ACRES	BLDGS. EACH	LEFT ACRES	
1	MAYNARD JOHANTSEN & MARY LOU JOHANTSEN	116	271	70	0.897	0.460	0.215	0.245			TOLEDO EDISON ESMT
		121	434	10							
		231	591								
		231	715								
2	RUSSELL CLARK & LOUELLA CLARK	212	557	161.2	3.242	0.455	0.259	0.196			157.762 TOLEDO EDISON ESMT OHIO GAS CO. ESMT NAT'L PETROLEUM CORP. LEASE
3	FRANCIS L. STIPE & ETHEL STIPE	141	319	80	0.897	1.979	0.897	1.082			78.021 TOLEDO EDISON Co. ESMT. NAT'L PETROLEUM CORP. LEASE Channel grading
3-T	"							0.258			
4	FRANCIS LEROY STIPE & ETHEL STIPE	166	266	77	2.054	1.958	0.927	1.031			73.915 OHIO GAS CO. ESMT NAT'L PETROLEUM CORP. LEASE Channel grading
4-T	"							0.437			
5	CHARLES REAMSNYDER & RAYMOND H. REAMSNYDER	237	939	160	1.818	0.030	0.024	0.006			158.176 TOLEDO EDISON Co. ESMT
6	NORA A. GRIM	211	609	77		0	0				77 OHIO GAS CO. ESMT
		211	972								
		211	974								

END WORK  
 STA. 576+30

MATCH LINE STA 574+00

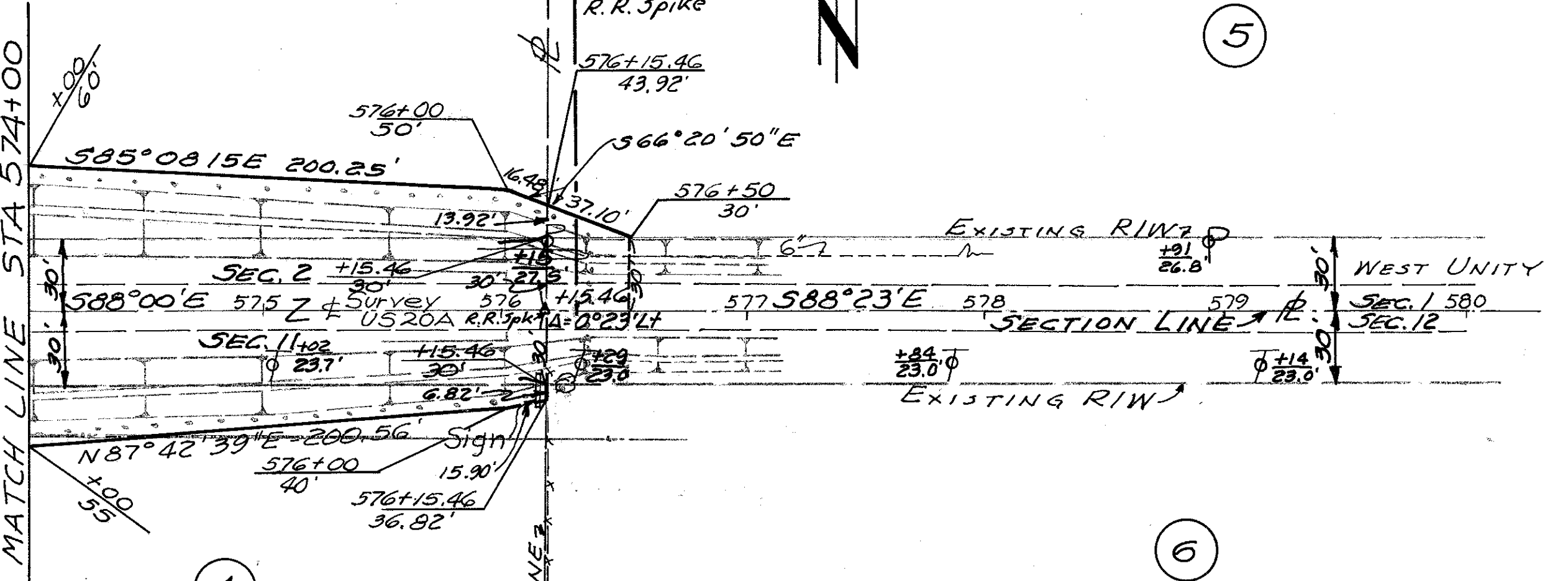

DEED AREA 77.000 Ac.±

**NORA A. GRIM.**

NE 1/4, SEC. 11

NW 1/4  
 SEC. 12, JEFFERSON TWP., T7N, R3E