

STATE OF OHIO DEPARTMENT OF TRANSPORTATION WIL. 20A (12.18-13.12) WILLIAMS COUNTY BRADY TOWNSHIP & WEST UNITY

FED. RD. DIVISION	STATE	PROJECT	
2	OHIO		32

WIL 20A (12.18-13.12)

PLAN NO. 218

MICROFILMED
JUL 8 1983

CONVENTIONAL SIGNS

County Line	-----	Limited Access (only)	-----LA-----
Township Line	-----	Right of Way (only)	-----RW-----
Section Line	-----	Limited Access & Right of Way	-----LA&RW-----
Corporation Line	----- or -----	Existing Right of Way	-----
Fence Line (existing)	-x-x- (proposed) -x-x-	Property Line	— — (in existing fence) — —
Center Line	352 353	Railroad	====
Trees	⊙, Stumps (to be removed) ⊗	Guardrail (existing)	-o-o- (proposed) -o-o-
Utility Poles	Telephone φ, Power φ, Light φ		

INDEX OF SHEETS

Title Sheet	-----	1
Pavement Data Sheet	-----	2
Shoulder Data Sheet	-----	3
Drainage Data Sheet	-----	4
Temporary Pavement Marking	-----	5
Typical Sections & Curb Ramp	-----	6
General Notes	-----	7
General Summary & Pavement Details	-----	8
Calculations & Drainage Table	-----	9
Sub-Summaries & Drive Details	-----	10
Plan & Profile	-----	11-15
Cross Sections	-----	16-32

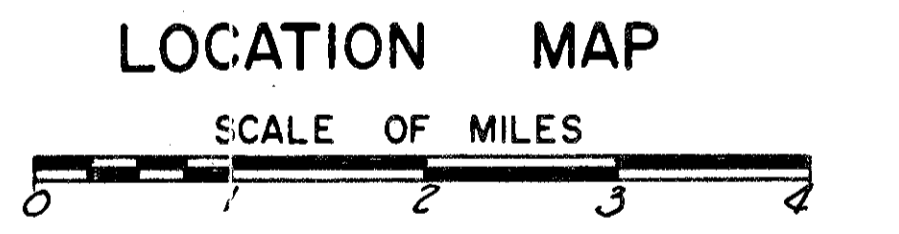
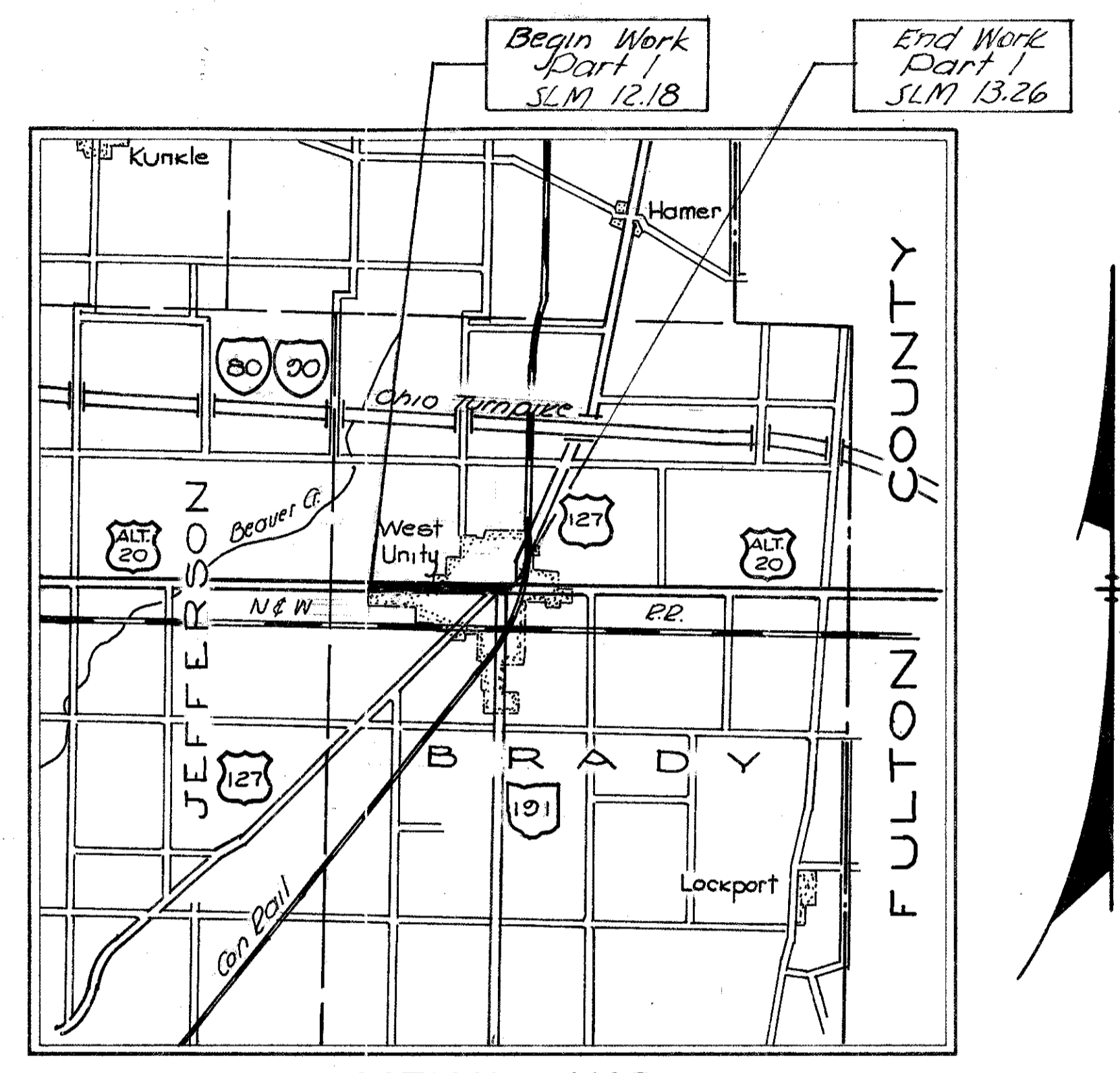

Portion to be improved	-----
State Roads	-----
Other Roads	-----

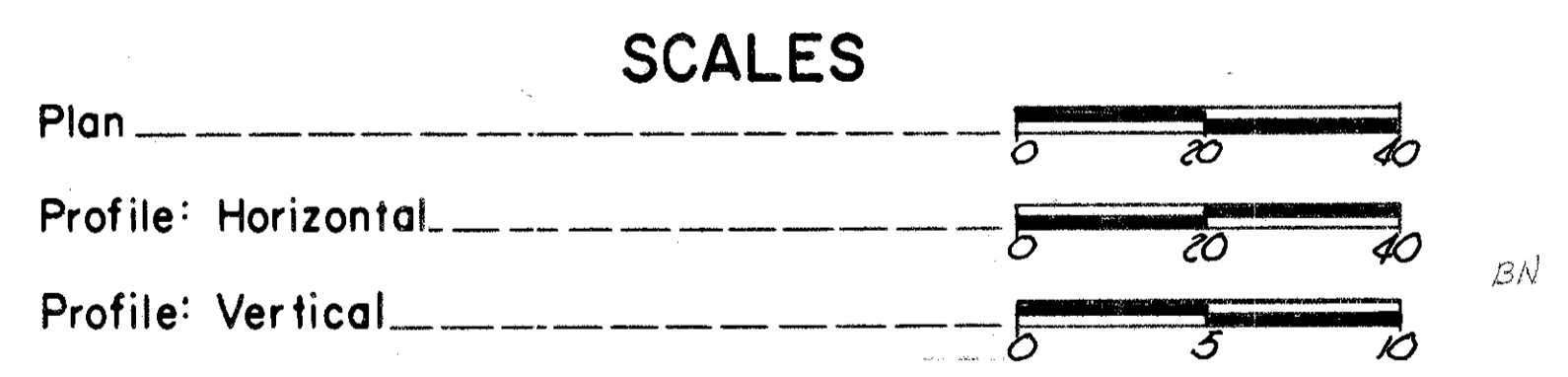

1979 SPECIFICATIONS

The standard specifications of the State of Ohio, Department of Highways, including changes and supplemental specifications listed in the proposal shall govern this improvement.

The right of way for this improvement will be provided by the State of Ohio.

I hereby approve these plans and declare that the making of this improvement will not require the closing of the highway to traffic and that provisions for the maintenance and safety of traffic will be as set forth on these plans and estimates.

Approved: James L. Anderson
Date 2-5-79 District Deputy Director of Transportation

Approved: Robert B. Pfeiffer
Date 2-2-79 Engineer of Bridges

Approved: C. Clark Street
Date 5-1-79 Chief Engineer, Operations

Approved: David A. Wein
Date 5-2-79 Director, Department of Transportation

LINE DATA PART I

Begin Work
End Work

SLM 12.18
SLM 13.26
1.08 mi.

SUPPLEMENTAL PRINTS OF STANDARD CONSTRUCTION DRAWINGS

BP-5	8/11/75	BP-17	8/11/75
BP-6	6/1/65		
BP-7	12/6/76		
CB-22A & B	6/1/65		
CB-3A	1/1/76		
MC-3	6/1/73		
MC-4	7/26/76		
MH-1	6/12/75		
MH-3	6/12/75		

SUPPLEMENTAL SPECIFICATIONS

DEPARTMENT OF TRANSPORTATION
FEDERAL HIGHWAY ADMINISTRATION

APPROVED: _____

DIVISION ENGINEER

DATE _____

Plan Prepared By: _____

SEAL

Project: _____
Date of Letting: _____ 19__ Contract No. _____

BRUNING 44-560 14116

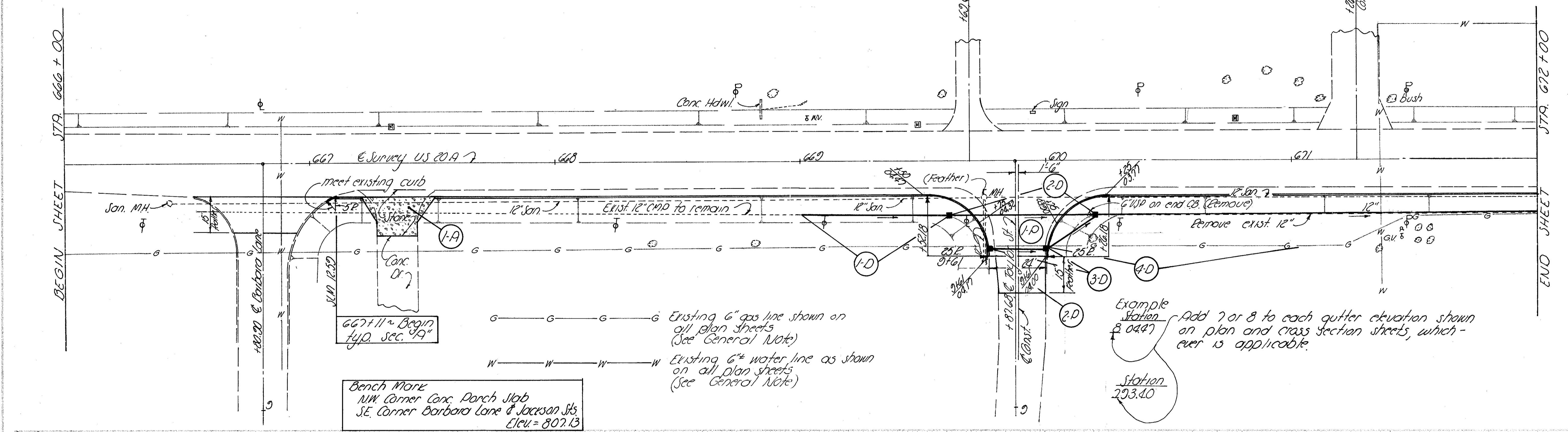
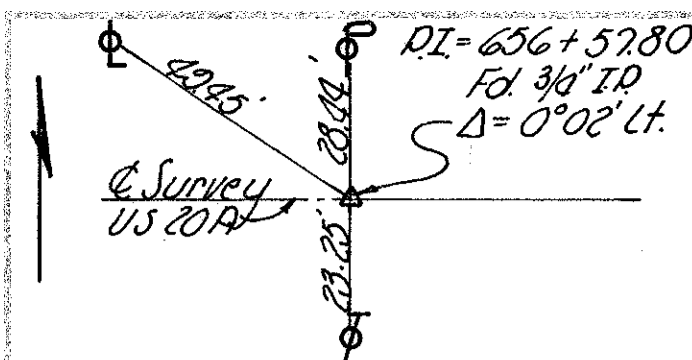

Bench Mark
NW Corner Conc. Patch Slab
SE Corner Barbara Lane & Jackson Sts
Elev. = 807.13

Existing 6" gas line shown on all plan sheets (See General Note)

Existing 6" water line as shown on all plan sheets (See General Note)

Example
Station 80447
Station 293.40

Add 7 or 8 to each gutter elevation shown on plan and cross section sheets, whichever is applicable.

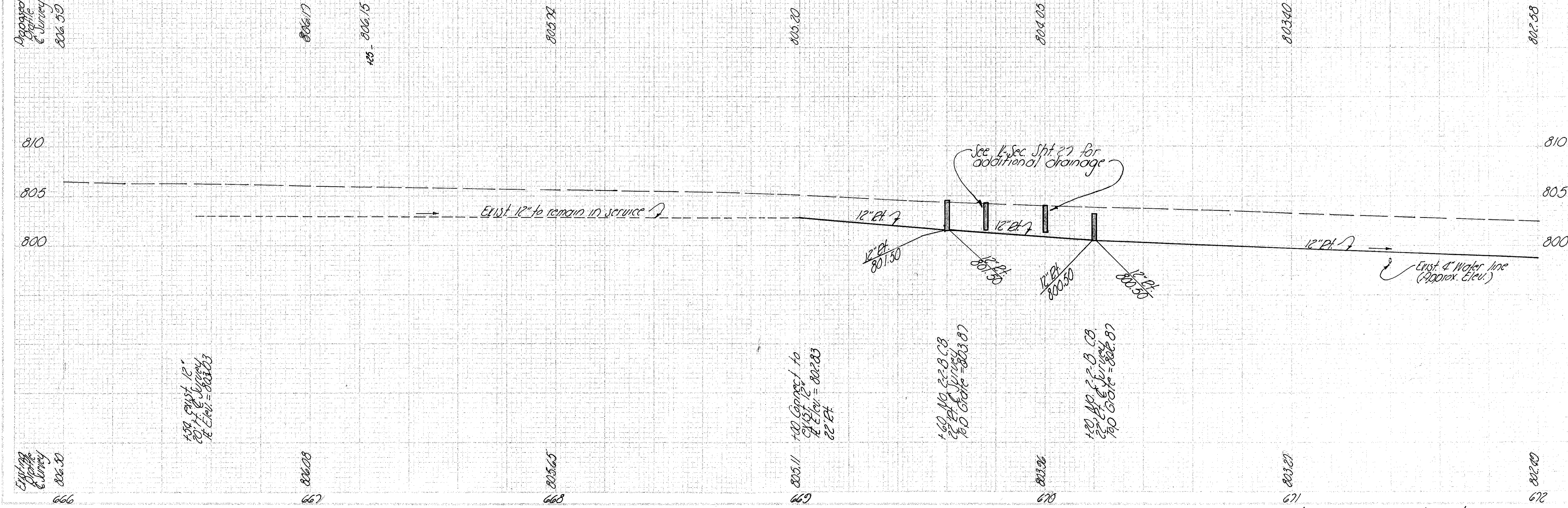

Sta. 666+00 to Sta. 672+00

W11 20A-(687-13.12)

PLAN NO 218

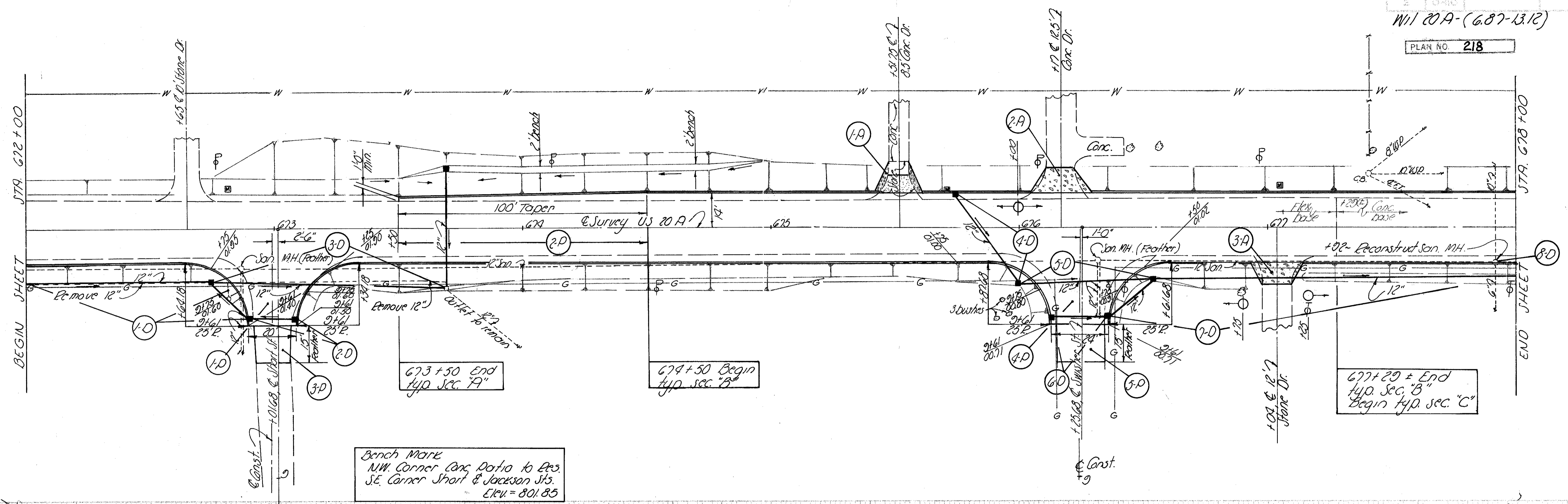

Bench Mark
NW Corner Conc. Portio to Eas.
SE. Corner Short & Jackson Sts.
Elev. = 801.85

Proposed
Design
& Survey
8/22/83

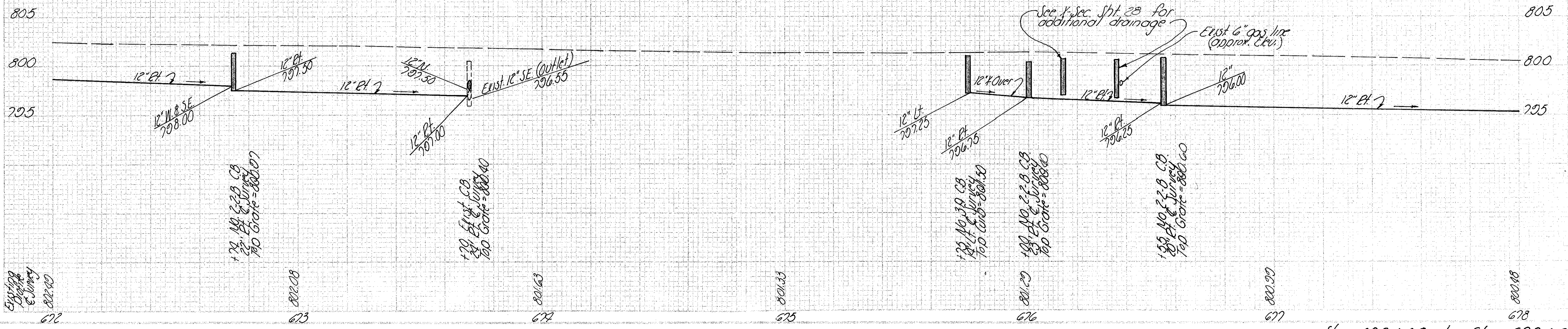

Existing
Design
& Survey
8/22/83

Sta. 672+00 to Sta. 678+00

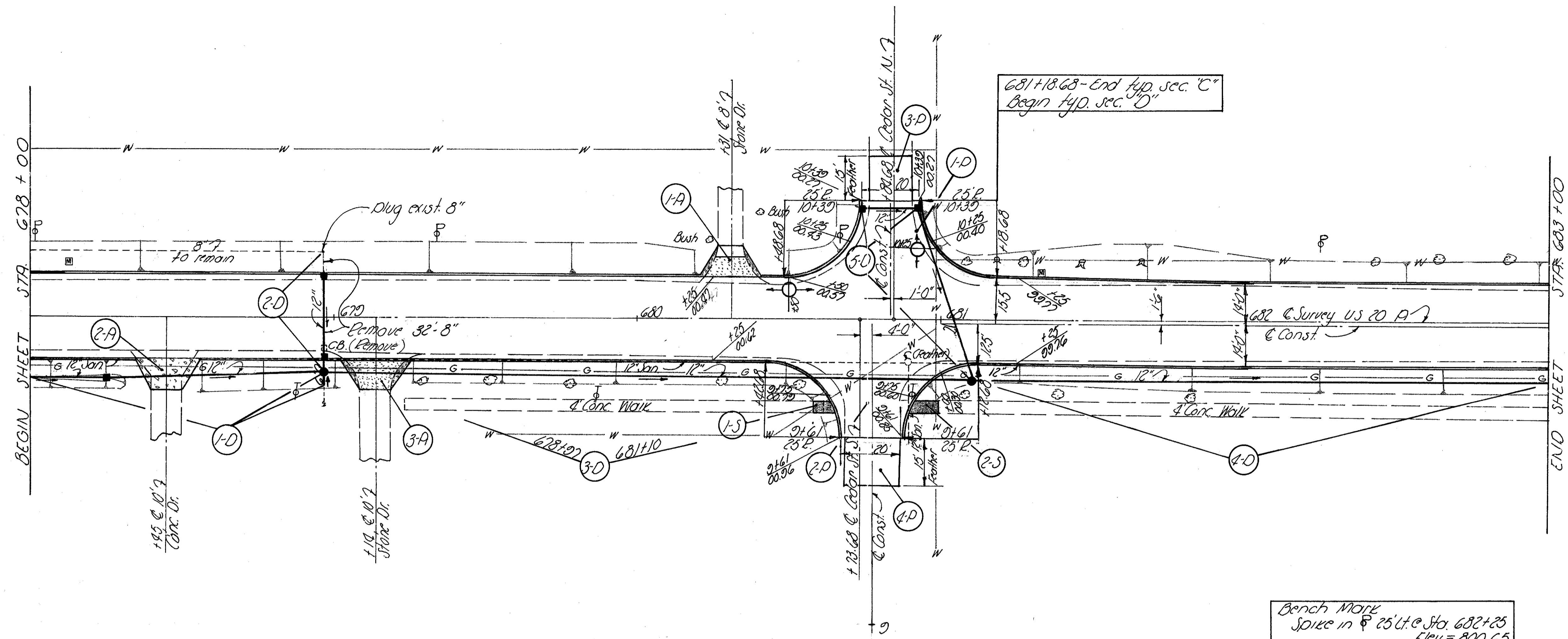

Bench Mark
Spike in Φ 25" Lt. @ Sta. 682+25
Elev. = 800.65

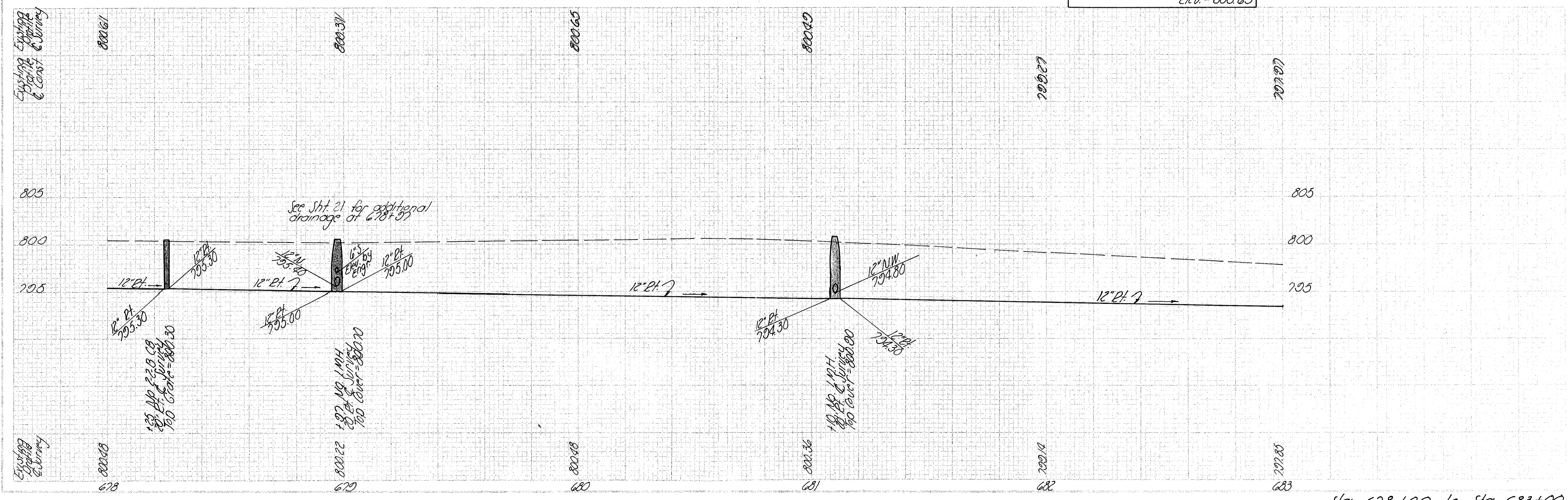

Sta. 678+00 to Sta. 683+00

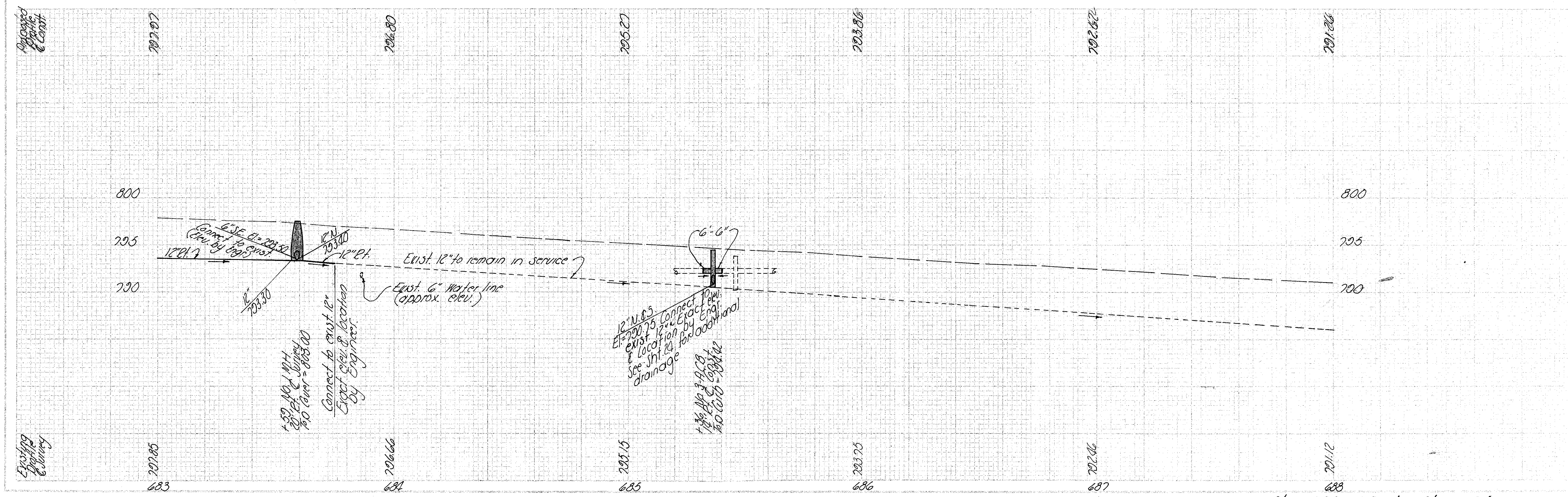
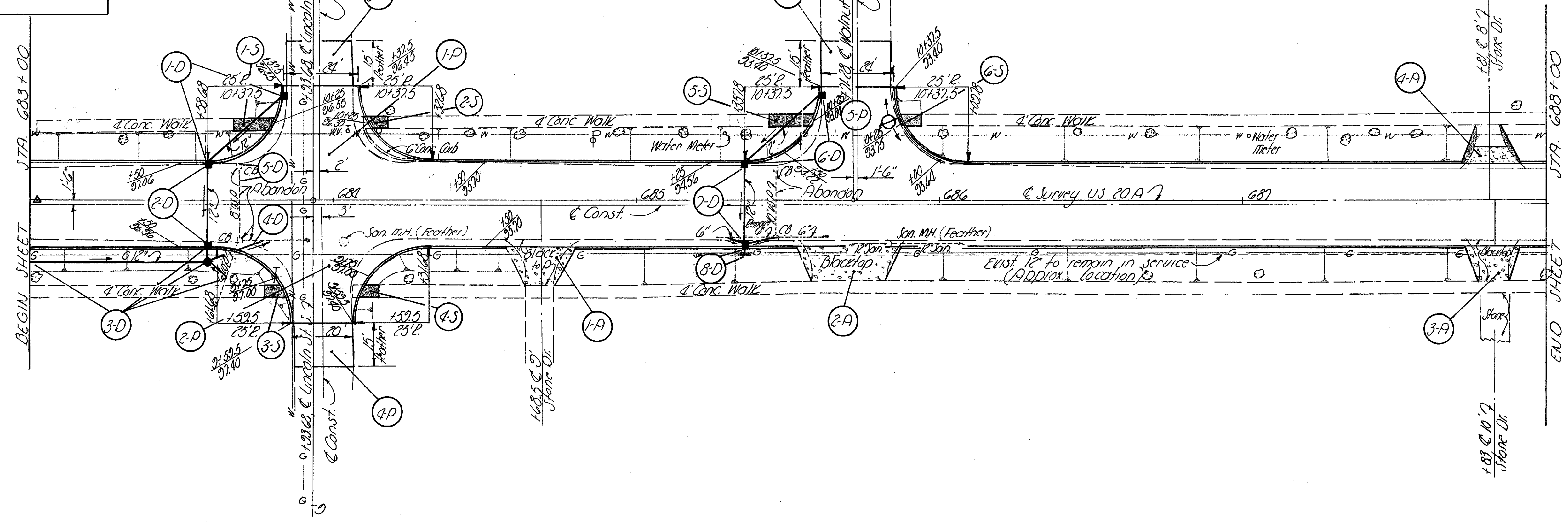
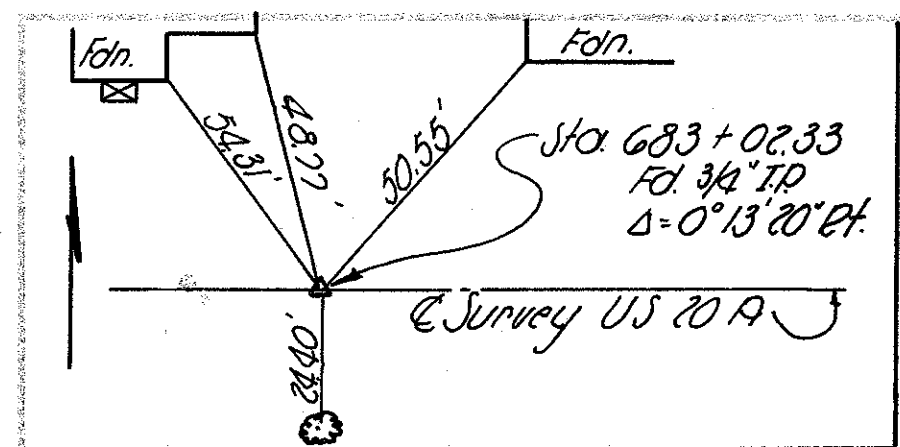

Sta. 683+00 to Sta. 688+00

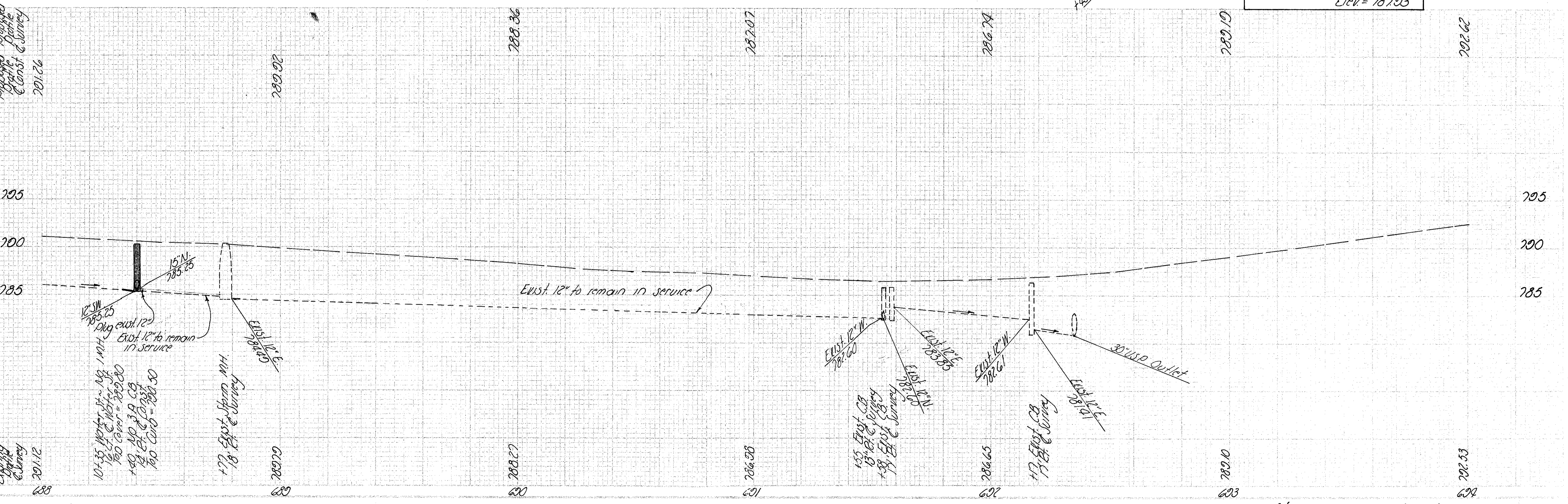
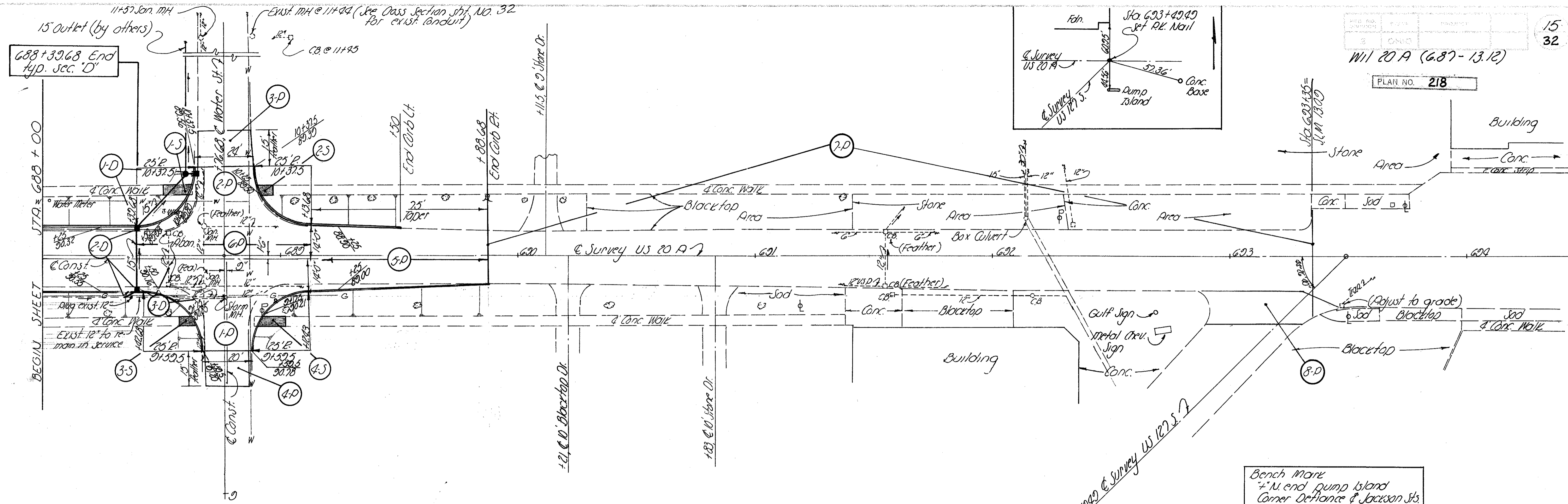

Sta. 688+00 to Sta. 699+00