

# SUMMARY OF ADDITIONAL RIGHT - OF - WAY REQUIRED

PARCEL NO.	SHEET NO.	OWNER	DEED RECORD		DEED AREA	TOTAL PRO	TO BE ACQUIRED				NET RESIDUE		REMARKS
			BOOK	PAGE			TOTAL TAKE	PRO. IN TAKE	NET TAKE	BLDG'S	LEFT	RIGHT	
10	28	LEWIS D & EDITH MARIE PROUTY	210	2580.82	17424	0	0	0	0	0	17424		
11	28	CHARLES R. NEWCOMB	151	306	8712	0	60	0	60	0	8652		
12	28,29	COLENZO B BURKHOLDER	218	701	8712	0	1184	0	1184	1	7528	Garage to be moved to build wall, steps & adjust slopes.	
13	28,29	MERLE C. & TYNNI M. HUMMEL	178	182	8712	0	632	0	632	0	8080		
14	28	VERSA N. SHUMAKER	206	572	4356	0	0	0	0	0	4356		
15	28	SINCLAIR REFINING CO.	201	437	13068	0	0	0	0	0	13068		
16	28	CARL & BESSIE COTTER	151	216	6336	0	0	0	0	0	6336		
17	28	GEORGE A. BORTON	215	81	11088	0	113	0	113	0	10975		
18	28	SARAH E. HOLLINGTON	183	338	0	0	544	0	544	0	0		
19	29	RALPH & LAURA EITNIEAR	218	896	10890	0	528	0	528	0	10362		
20	29	S.H. & FANNIE KLOPFENSTEIN	192	258	8712	0	528	0	528	0	8184		
21	29	JERRY L. & CAROL A. RUPP	210	1179	8712	0	528	0	528	0	8184		

PARCEL NO.	SHEET NO.	OWNER	DEED RECORD		DEED AREA	TOTAL PRO	TO BE ACQUIRED				NET RESIDUE		REMARKS
			BOOK	PAGE			TOTAL TAKE	PRO. IN TAKE	NET TAKE	BLDG'S	LEFT	RIGHT	
22	29	EATHEL R. HOLLINGSHEAD	159	238	26136	0	528	0	528	0	25608		
23	29	TRUSTEES METHODIST EPISCOPAL CHURCH (PARSONAGE)	76	208	8712	0	528	0	528	0	8184		
24	29	MAX H. & VIRGINIA K. YAGER	216	490	15048	0	528	0	528	0	14520		
25	29,30	TRUSTEES METHODIST EPISCOPAL CHURCH			15048	0	528	0	528	0	14520		
26	29,30	ELIZABETH A. SHEPHERD, L.C. & RICHARD J. & MARYLYN JUNE KWADICH, Fee Owners	208	218	22687.5	0	550	0	550	0	22137.5		
27	30	HELEN GRISIER	140	177	21780	0	528	0	528	0	20565		
28	30	JEAN K. HAHN	190	416	171679	0	599	0	599	0	171080		
29	30	GERTRUDE C. KISSELL	176	268	8712	0	375	0	375	0	8712		
30	30	LARRY L. STALTER	210	460	29548	0	111	0	111	0	27439		
31	30	VERNIER T. & ORILLA L. ALLEN	167	322	23,913	0	1344	0	1344	0	22069		
18A	28	ORRIN KEIM & ELVA KEIM	215	196	0	0	16	0	16	0	0		

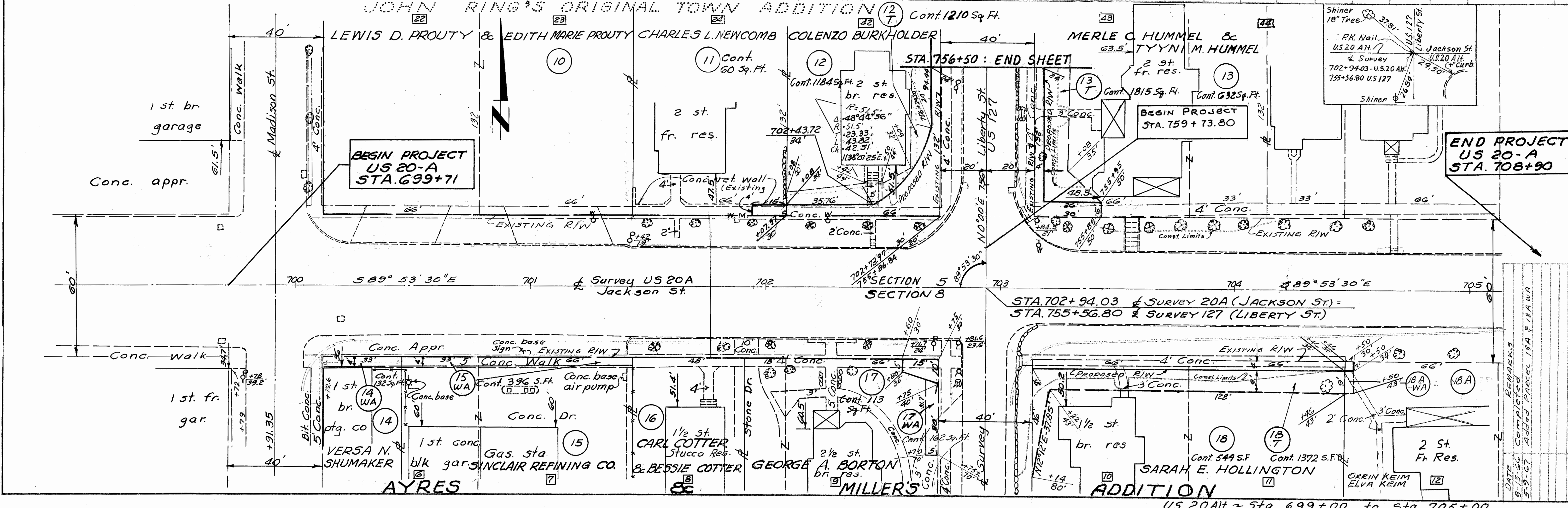

5-Division  
July 1967

R 7204 S  
A-68

DATE 9-19-66  
REMARKS 5-9-67  
Completed  
Added Parcel 18A & 18A WA

US 20 Alt. ~ Sta 699+00 to Sta 705+00

JOHN RING'S 1st ADD'N

JOHN RING'S 3RD ADD'N

FED. RD. DIVISION	STATE	PROJECT	29 31
2	OHIO		

WIL-20A - (13.22-13.28)  
WIL-127 - (14.31-14.81)

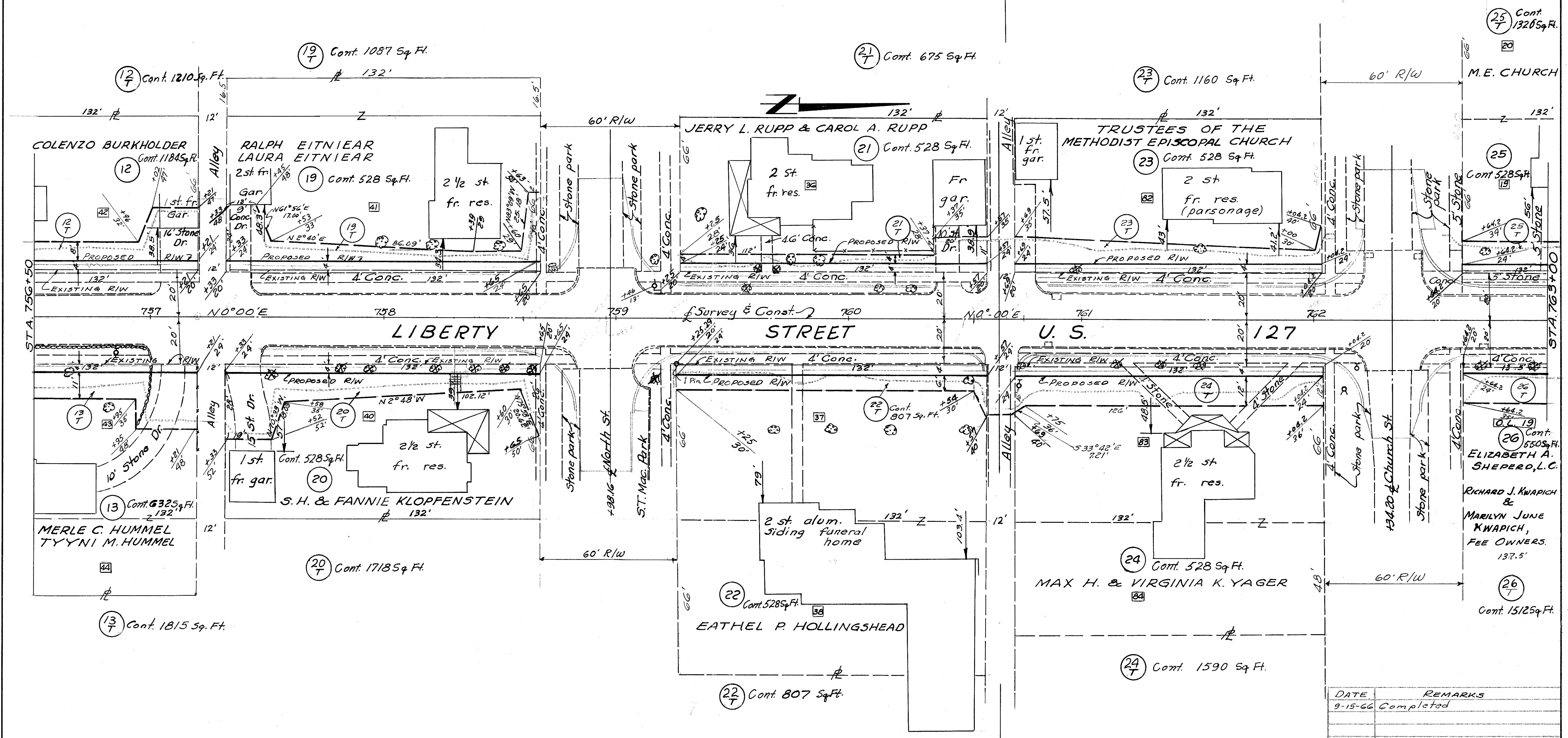

JOHN RING'S 1st ADD'N

JOHN RING'S 3RD ADD'N

U.S. 127 ~ Sta. 756+50 to Sta. 763+00

DATE	REMARKS
9-15-66	Completed

FED. RD. DIVISION	STATE	PROJECT
2	OHIO	

30  
31

WIL-20A-(13.22-13.28)  
WIL-127-(14.31-14.81)

Scanned July 1997

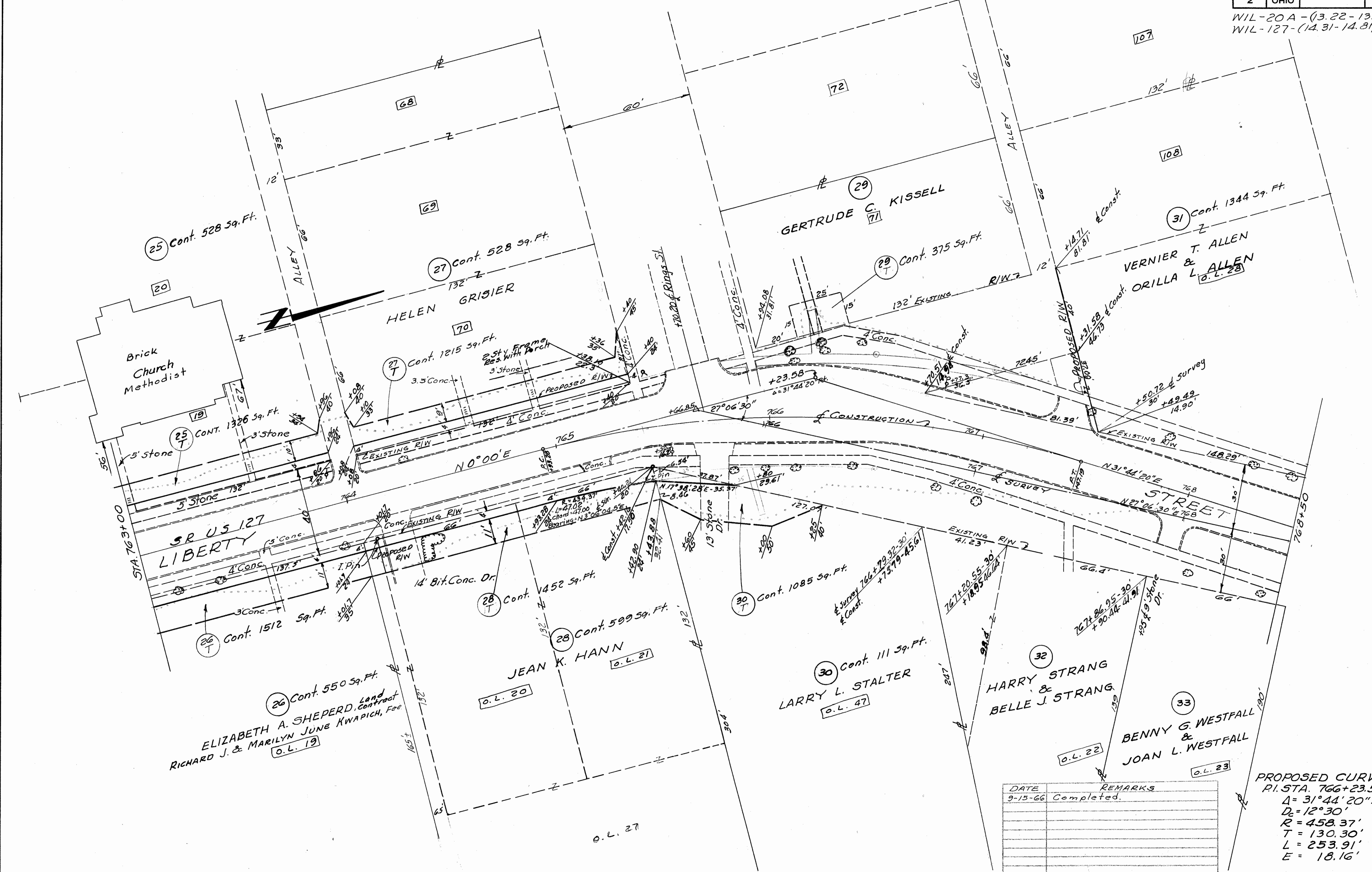

DATE	REMARKS
9-15-66	Completed.

PROPOSED CURVE DATA  
 P.I. STA. 766+23.58 ± CONST.  
 Δ = 31°44'20" RT.  
 D<sub>c</sub> = 12°30'  
 R = 458.37'  
 T = 130.30'  
 L = 253.91'  
 E = 18.16'

FED. RD. DIVISION	STATE	PROJECT	
2	OHIO		

31  
31

WIL-20A-(13.22-13.28)  
WIL-127-(14.31-14.81)

Scanned  
July 1997

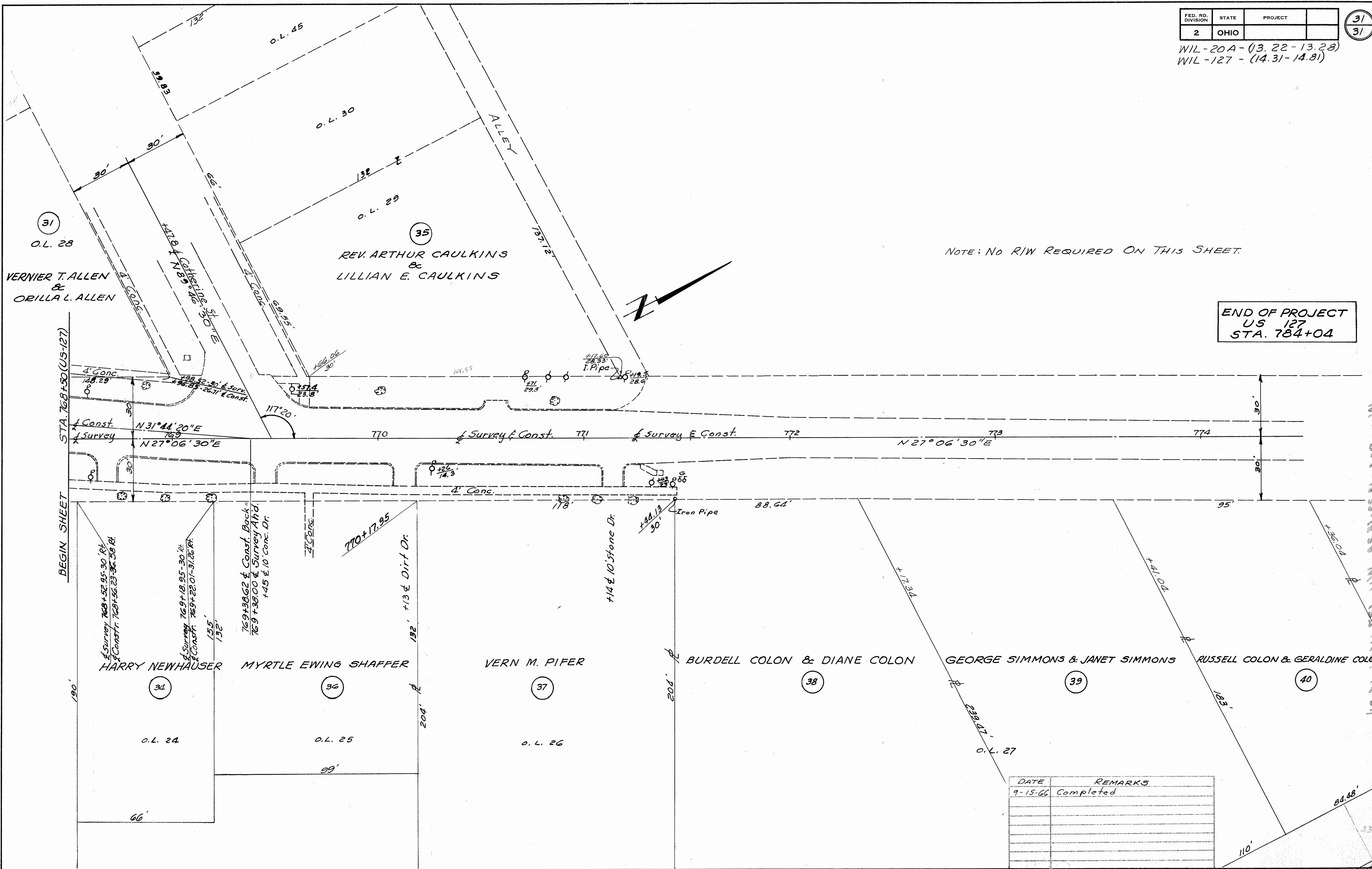

NOTE: NO RIW REQUIRED ON THIS SHEET.

END OF PROJECT  
US 127  
STA. 784+04

DATE	REMARKS
9-15-66	Completed

STA. 768+50 TO STA 774+00

WIL-20A-1322-1328 WIL-127-1431-1481