

O.D.O.T. DISTRICT 2 SURVEY OFFICE (USE ONLY)

PERSONNEL

REFERENCE NO. 1

SHEET 1 OF 23

NOTES NIESE DATE 3/22/21
 H.C. AUBLE WEATHER FAIR
 R.C. NIESH TEMP. 52°

ROUTE US 20A
 COUNTY WILLIAMS
 TOWNSHIP BRIDGEWATER
 SECTION 31
T 9 S R 3 W

DWG BY RHOADES PID 95998

TYPE MONUMENT P.K.SHANK

ON SURFACE - ~~BELOW~~ ON

OFFSET C PAVEMENT ON LT : RT

12.4' TO RT EDGE PAVEMENT

STATION: 5+06

HORZ.DATUM: NAD83 2011

GEOID: NAVD88 2012A

GRID: NORTHING: 727013.129

EASTING: 1401991.205

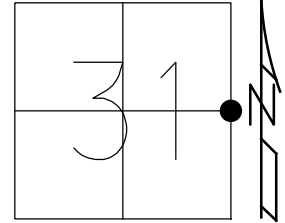

RECORD: P.I.
 FD 3/4" IPIPE
 1988
 SET SM.R.R.SPIKE
 5/31/88, MDB
 FD SM.R.R.SPIKE
 0.2' DOWN
 5/4/98, SAH
 SET P.K./WASHER
 11/12/98, BVD
 FD P.K.SHANK
 SV34
 7/1/11, MC
 SET MAG/WASHER
 NEWREF34
 8/2/12, SAH
 FD P.K.NAIL
 REF1
 12/14/18, JLL
 SET MAG/WASHER
 10/26/21, DSA

NOTE: US 20 REF 34

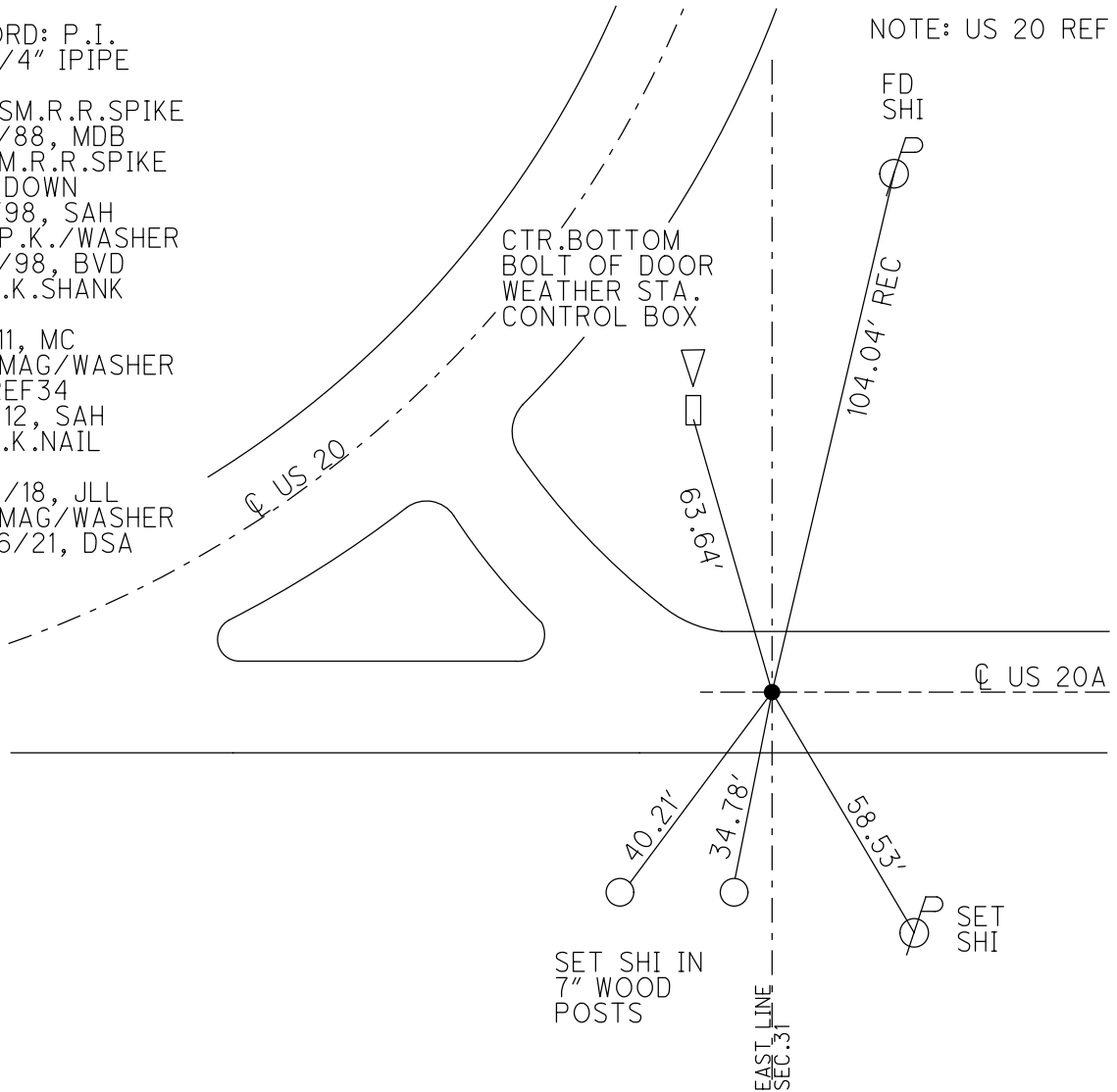

O.D.O.T. DISTRICT 2 SURVEY OFFICE (USE ONLY)

PERSONNEL _____ REFERENCE NO. 2 SHEET 2 OF 23
 NOTES NIESE DATE 3/22/21 ROUTE US 20A
 H.C. AUBLE WEATHER FAIR COUNTY WILLIAMS
 R.C. NIESH TEMP. 52° TOWNSHIP MADISON
 DWG BY RHOADES PID 95998 SECTION 32
 T 9 S R 2 W

TYPE MONUMENT P.K./WASHER
 ON SURFACE - ~~BELOW~~ ON
 OFFSET \oslash PAVEMENT ON LT : RT
12.2' TO LT EDGE PAVEMENT
 STATION: 9+02

HORZ.DATUM: NAD83 2011 GEOID: NAVD88 2012A
 GRID: NORTHING: 727004.756 EASTING: 1402386.922

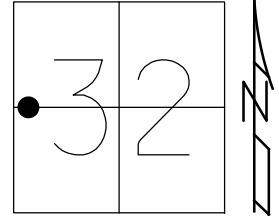

RECORD: P.C.
 STA 3+92.56
 FD LG.R.R.SPIKE
 W/"+"
 1/2" DOWN
 MBH
 FD P.K./WASHER
 8/19/98, SAH
 SET P.K./WASHER
 11/12/98, BVD
 FD P.K./WASHER
 REF2
 12/14/18, JLL
 SET MAG/WASHER
 10/26/21, DSA

SET NOTCH
 3.5' UP
 SIGN POST

SET
 SHIS

SET SHI
 GR POSTS

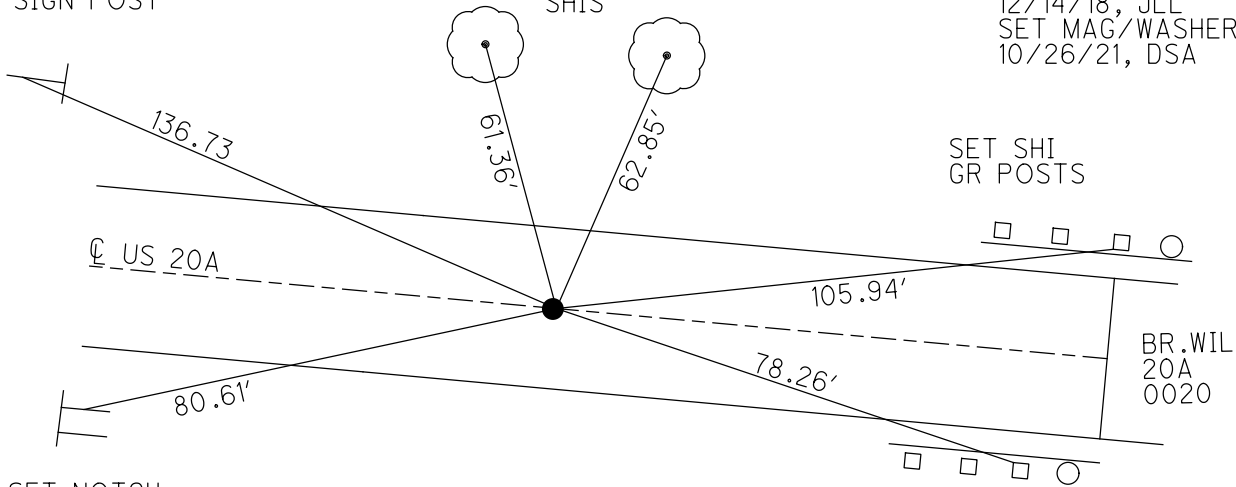

SET NOTCH
 3' UP
 SIGN POST

O.D.O.T. DISTRICT 2 SURVEY OFFICE (USE ONLY)

PERSONNEL _____ REFERENCE NO. 4 SHEET 3 OF 23
 NOTES NIESE DATE 3/22/21 ROUTE US 20A
 H.C. AUBLE WEATHER FAIR COUNTY WILLIAMS
 R.C. NIESH TEMP. 52° TOWNSHIP MADISON
 DWG BY RHOADES PID 95998 SECTION 32
 T 9 S R 2 W

TYPE MONUMENT P.K./WASHER

~~ON SURFACE~~ - BELOW 2"

OFFSET \odot PAVEMENT ON LT : RT

12.0' TO RT EDGE PAVEMENT

STATION: 29+69

HORZ. DATUM: NAD83 2011 GEOID: NAVD88 2012A

GRID: NORTHING: 726571.506 EASTING: 1404380.866

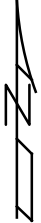
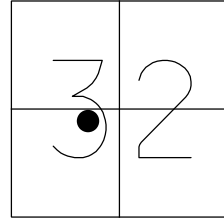

RECORD:
 FD P.K./WASHER
 8/19/98, SAH
 SET P.K./WASHER
 11/12/98, BVD
 FD P.K./WASHER
 2" DOWN
 REF4
 12/18/18, JLL
 SET MAG/WASHER
 10/26/21, DSA

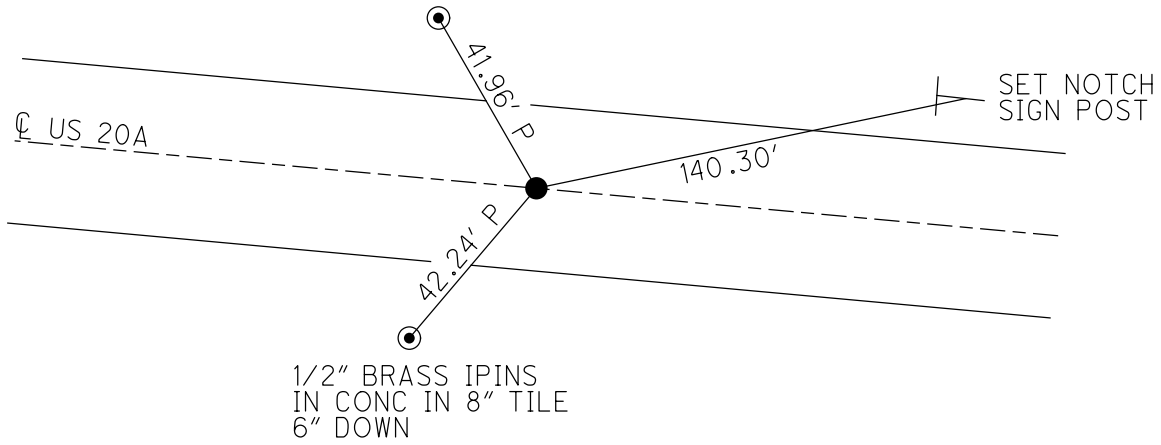

O.D.O.T. DISTRICT 2 SURVEY OFFICE (USE ONLY)

PERSONNEL _____ REFERENCE NO. 4 A SHEET 4 OF 23
 NOTES NIESE DATE 4/28/22 ROUTE US 20A
 H.C. AUBLE WEATHER SUNNY COUNTY WILLIAMS
 R.C. PARADYZ TEMP. 40° TOWNSHIP MADISON
 DWG BY RHOADES PID 95786 SECTION 33
 T 9 S R 2 W

TYPE MONUMENT MAG/WASHER
 ON SURFACE - ~~BELOW~~ ON _____
 OFFSET ϕ PAVEMENT 0.3' ~~LT~~ : RT
 - TO - EDGE PAVEMENT
 STATION: 60+74.62

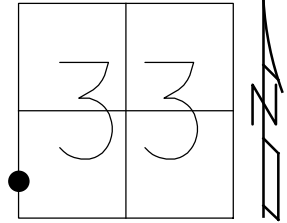

HORIZ.DATUM: NAD83 2011 GEOID: NAVD88 2012B
 GRID: NORTHING: 725347.730 EASTING: 1407235.109

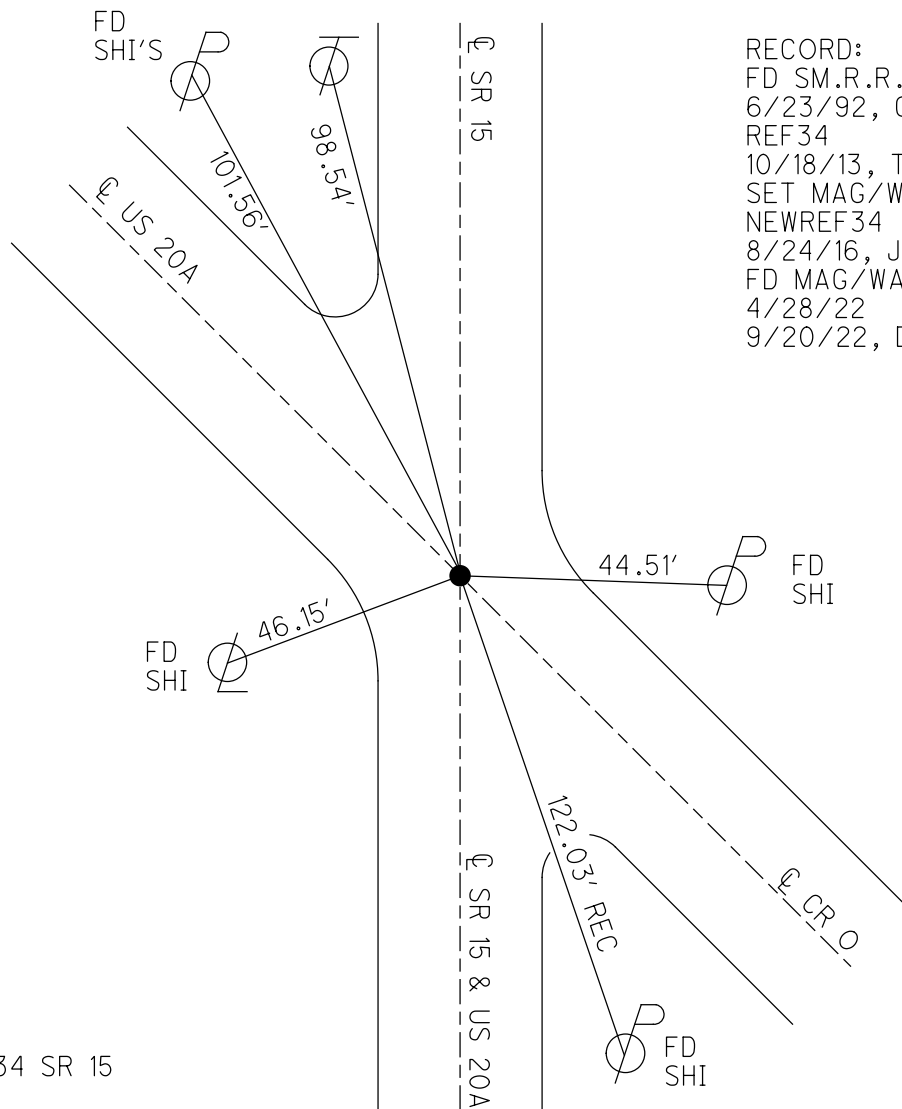

RECORD:
 FD SM.R.R.SPIKE
 6/23/92, CL
 REF34
 10/18/13, TMR
 SET MAG/WASHER
 NEWREF34
 8/24/16, JFO
 FD MAG/WASHER
 4/28/22
 9/20/22, DSA

NOTE: REF 34 SR 15

O.D.O.T. DISTRICT 2 SURVEY OFFICE (USE ONLY)

PERSONNEL

REFERENCE NO. 4 B

SHEET 5 OF 23

NOTES LEU

DATE 3/29/16

ROUTE US 20A

H.C. HOMAN

WEATHER SUNNY

COUNTY WILLIAMS

R.C. LEU

TEMP. 32°

TOWNSHIP MADISON

SECTION 33

DWG BY RHOADES PID 95786

T 10 S R 2 W

TYPE MONUMENT SM.R.R.SPIKE

~~ON SURFACE~~ - BELOW 1"

OFFSET Q PAVEMENT 1.3' LT : ~~RT~~

11.1' TO RT EDGE PAVEMENT

STATION: 71+58.65

HORZ.DATUM: NAD83 2011

GEOID: NAVD88 2012B

GRID: NORTHING: 724264.080

EASTING: 1407203.615

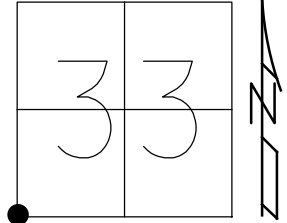

RECORD:
 FD SM.R.R.SPIKE
 7/6/92, CL
 FD P.K.NAIL
 REF33
 10/23/13, TMR
 SET MAG/WASHER
 NEWREF33
 8/24/16, JFO
 FD MAG/WASHER
 REF33
 3/24/20, JLL



99.61'

Q SR 15 & US 20A



42.83'

CMON

45.00' REC



40.43'



32.13'

45.00' REC

CMON

NOTE: REF 33 SR 15

O.D.O.T. DISTRICT 2 SURVEY OFFICE (USE ONLY)

PERSONNEL _____ REFERENCE NO. 4 C SHEET 3 OF 21
 NOTES RHOADES _____ DATE 8/24/16 ROUTE US 20A
 H.C. O'DONNELL _____ WEATHER CLOUDY COUNTY WILLIAMS
 R.C. TODD _____ TEMP. 72° TOWNSHIP MADISON
 _____ SECTION 4
 _____ T 10 S R 2 W

TYPE MONUMENT MAG/WASHER
 ON SURFACE - ~~BELOW~~ ON _____
~~LEFT~~ - CL PAV'T - RIGHT 5.2'
 - TO - EDGE PAVEMENT
 S.L.M. 97+68

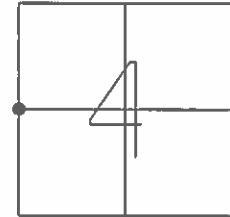

GRID: NORTHING: 721658.599 EASTING: 1407069.135

RECORD:
 FD SM.R.R.SPIKE
 7/6/92
 SET P.K./WASHER
 9/22/92, CL
 D.N.F. POINT
 SET MAG/WASHER
 REF32
 10/23/13, TMR

NOTE:
 SR 15 REF32

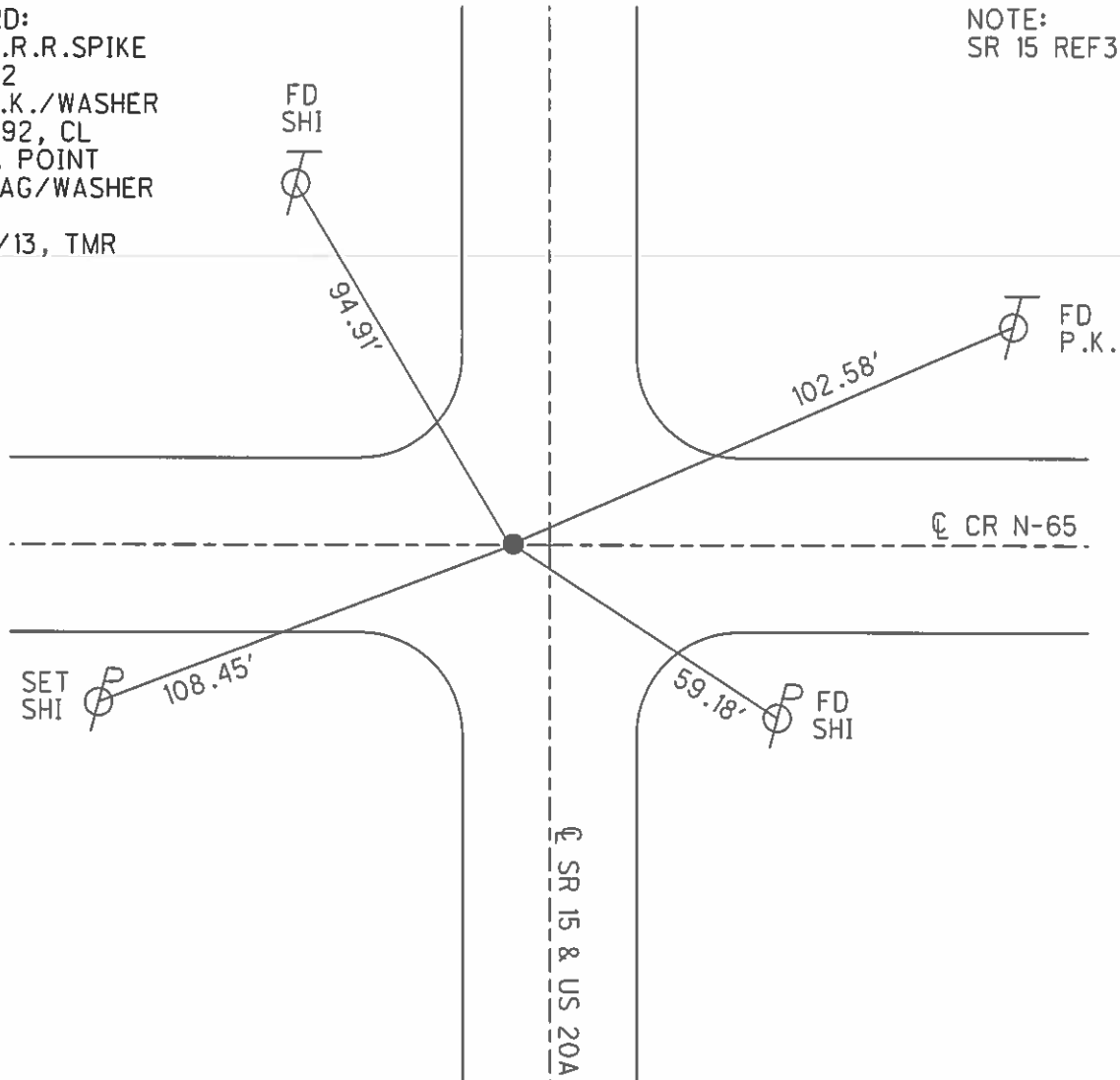

O.D.O.T. DISTRICT 2 SURVEY OFFICE (USE ONLY)

PERSONNEL _____ REFERENCE NO. 4 D SHEET 4 OF 21
 NOTES LEU DATE 3/29/16 ROUTE US 20A
 H.C. HOMAN WEATHER SUNNY COUNTY WILLIAMS
 R.C. LEU TEMP. 32° TOWNSHIP MADISON
 _____ SECTION 4
 _____ T 10 S R 2 W

TYPE MONUMENT R.R.SPIKE
~~ON SURFACE~~ - BELOW 4"
~~LEFT~~ - CL PAV'T - ~~RIGHT~~ ON
12.3' TO W EDGE PAVEMENT
 S.L.M. 124+16.13
 GRID: NORTHING: 719010.130 EASTING: 1407057.375

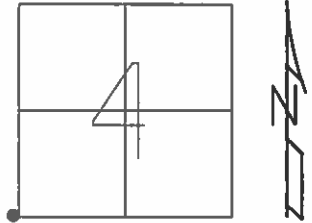

NOTE:
 SR 15 REF31

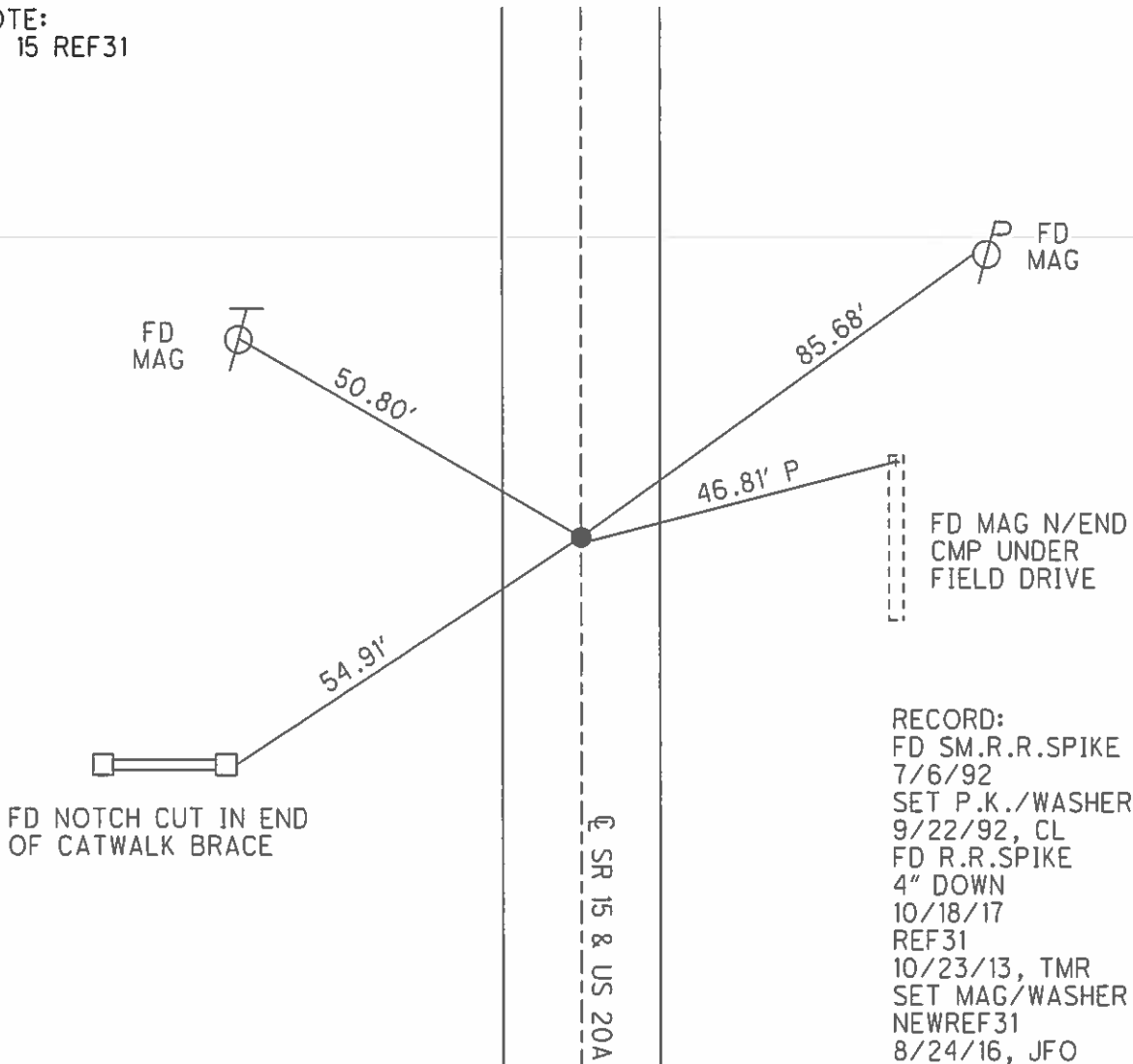

RECORD:
 FD SM.R.R.SPIKE
 7/6/92
 SET P.K./WASHER
 9/22/92, CL
 FD R.R.SPIKE
 4" DOWN
 10/18/17
 REF31
 10/23/13, TMR
 SET MAG/WASHER
 NEWREF31
 8/24/16, JFO

O.D.O.T. DISTRICT 2 SURVEY OFFICE (USE ONLY)

PERSONNEL _____ REFERENCE NO. 4 E SHEET 5 OF 21
 NOTES LEU DATE 3/29/16 ROUTE US 20A
 H.C. HOMAN WEATHER SUNNY COUNTY WILLIAMS
 R.C. LEU TEMP. 40° TOWNSHIP MADISON
 SECTION 9
 T 10 S R 2 W

TYPE MONUMENT P.K./WASHER
 ON SURFACE - ~~BELOW~~ ON
~~LEFT~~ - CL PAV'T - RIGHT 0.4'
10.7' TO W EDGE PAVEMENT
 S.L.M. 131+19.46

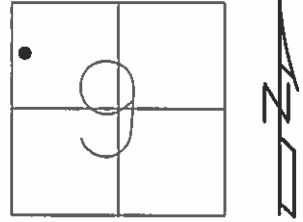

GRID: NORTHING: 718314.223 EASTING: 1407130.048

RECORD:
 FD P.K./WASHER
 7/6/92
 SET P.K./WASHER
 9/22/92, CL
 SET P.K./WASHER
 10/18/13
 REFD30
 10/23/13, TMR
 SET MAG/WASHER
 NEWREFD30
 8/24/16, JFO

NOTE:
 SR 15 REF30D

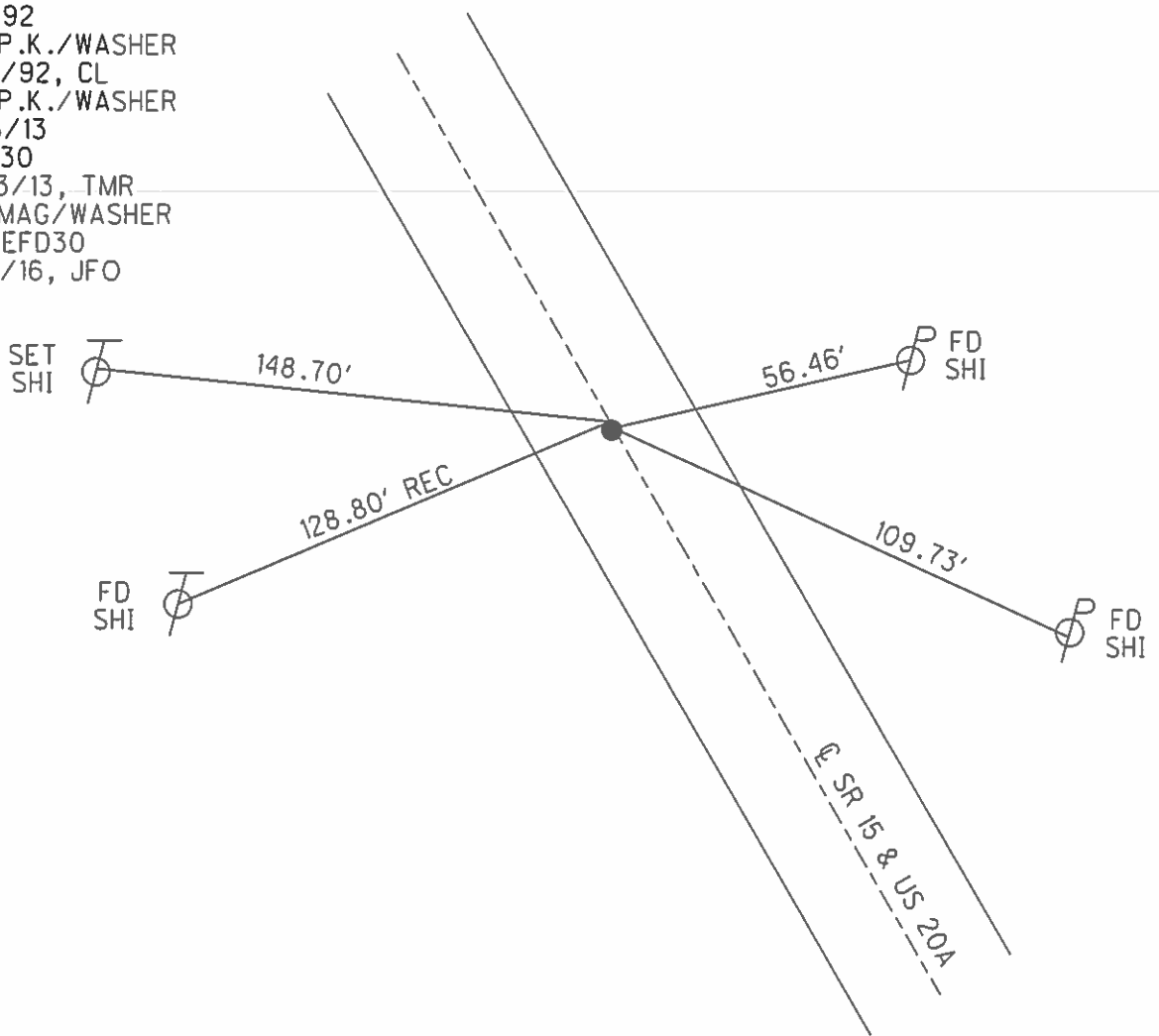

O.D.O.T. DISTRICT 2 SURVEY OFFICE (USE ONLY)

PERSONNEL _____ REFERENCE NO. 4 F SHEET 6 OF 21
NOTES NUHFER DATE 7/26/07 ROUTE US 20A
H.C. HUSS WEATHER MILD COUNTY WILLIAMS
R.C. VIETH TEMP. 70° TOWNSHIP MADISON
SECTION 9
T 10 S R 2 W

TYPE MONUMENT 5/8" THREADED IPIN
~~ON SURFACE~~ - BELOW 0.2'
LEFT - ☉ PAV'T - ~~RIGHT~~ -
53.8' LT TO E EDGE PAVEMENT
S.L.M. 136+86.34
GRID: NORTHING: 717757.292 EASTING: 1407278.109

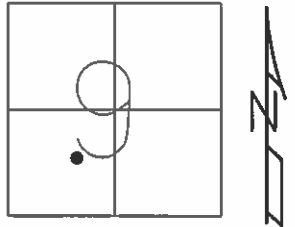

NOTE:
SR 15 REF30CD

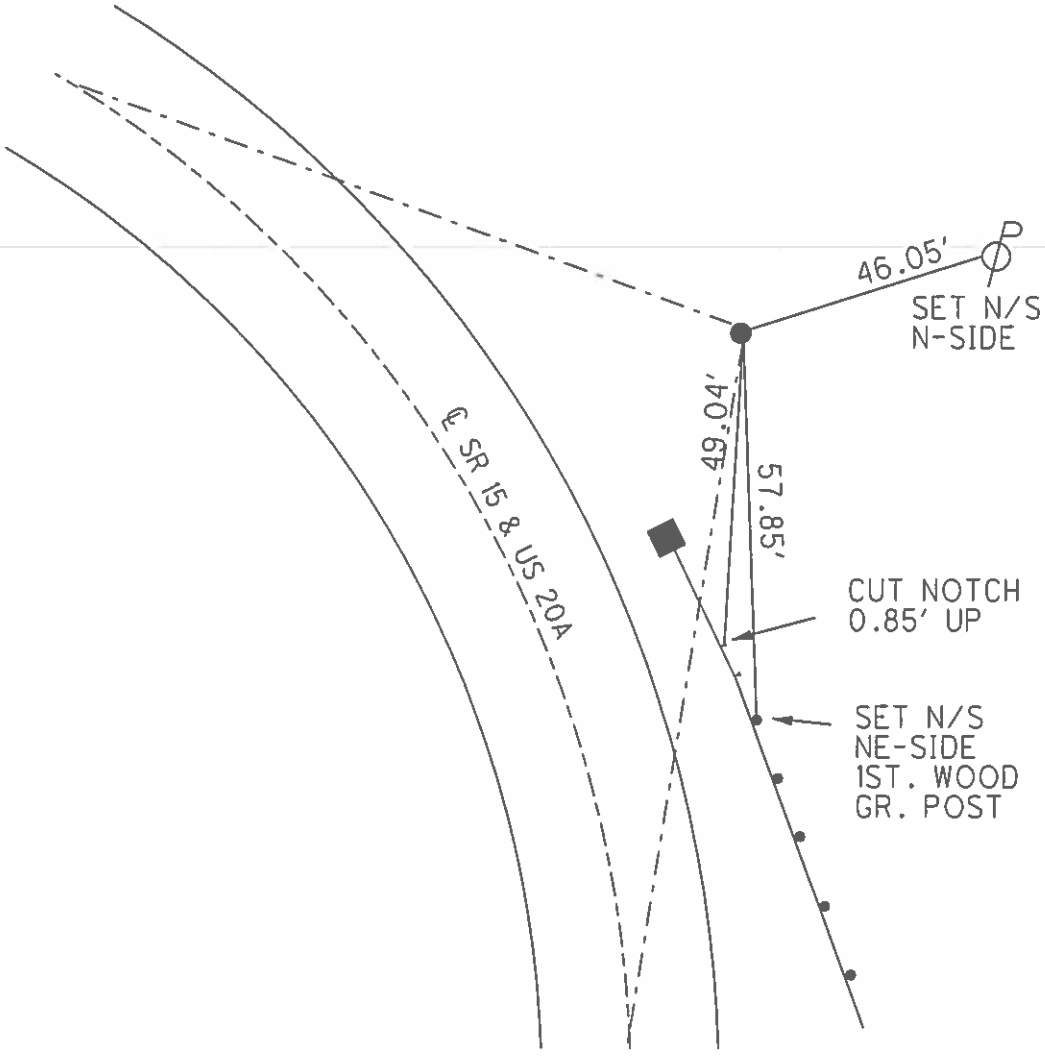

O.D.O.T. DISTRICT 2 SURVEY OFFICE (USE ONLY)

PERSONNEL _____ REFERENCE NO. 4 G SHEET 7 OF 21
 NOTES LEU DATE 3/29/16 ROUTE US 20A
 H.C. HOMAN WEATHER SUNNY COUNTY WILLIAMS
 R.C. LEU TEMP. 40° TOWNSHIP JEFFERSON
 _____ SECTION 29
 _____ T 8 N R 3 E

TYPE MONUMENT P.K.NAIL
~~ON SURFACE~~ - BELOW 2"
 LEFT - CL PAV'T - ~~RIGHT~~ 0.4'
11.5' TO E EDGE PAVEMENT
 S.L.M. 142+46.71

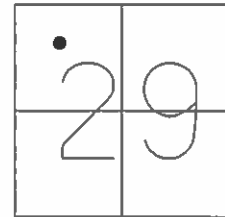

GRID: NORTHING: 717210.095 EASTING: 1407098.359

RECORD:
 FD P.K./WASHER
 7/6/92
 SET P.K./WASHER
 9/22/92, CL
 FD P.K.SHANK
 10/18/13
 REF 30
 10/23/13, TMR
 SET MAG/WASHER
 NEWREFC30
 8/24/16, JFO

NOTE:
 SR 15 REF30C

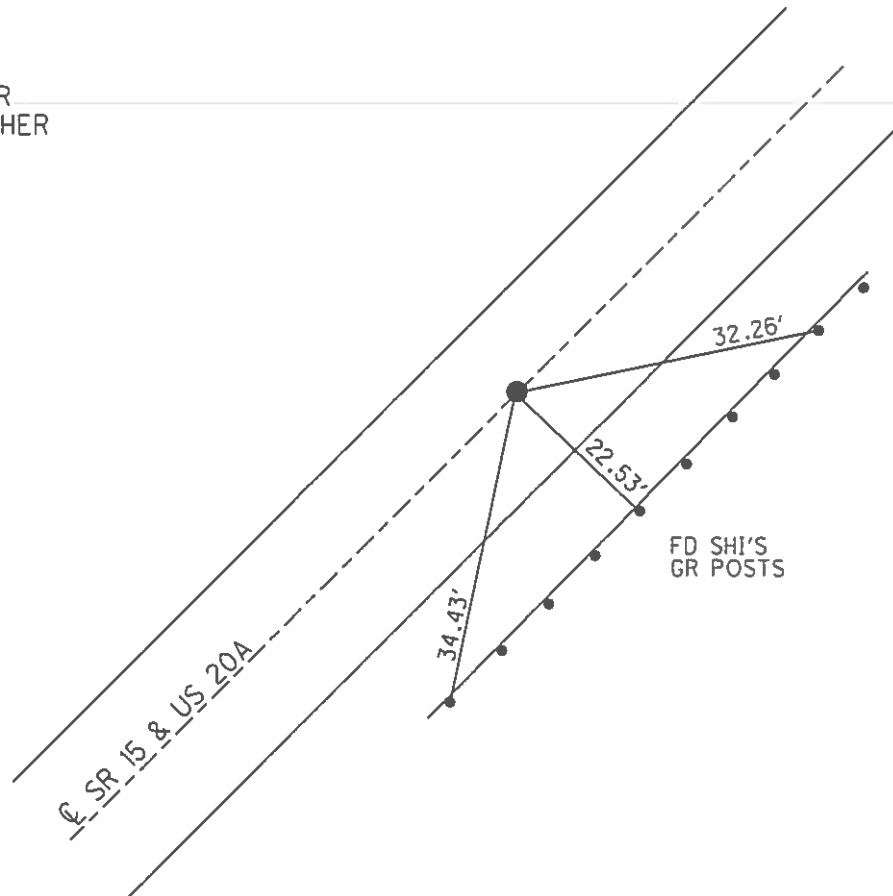

O.D.O.T. DISTRICT 2 SURVEY OFFICE (USE ONLY)

PERSONNEL _____ REFERENCE NO. 4 H SHEET 8 OF 21
 NOTES LEU DATE 03/29/16 ROUTE SR 15 & US 20-A
 H.C. HOMAN WEATHER SUNNY COUNTY WILLIAMS
 R.C. LEU TEMP. 40° TOWNSHIP JEFFERSON
 _____ SECTION 32
 _____ T 8 N R 3 E

TYPE MONUMENT P.K.NAIL
 ON SURFACE - ~~BELOW~~ ON
~~LEFT~~ - C PAV'T - ~~RIGHT~~ ON
 _____ TO _____ EDGE PAVEMENT
 S.L.M. 164+63
 Grid: Northing: 715087.126 Easting: 1406407.938

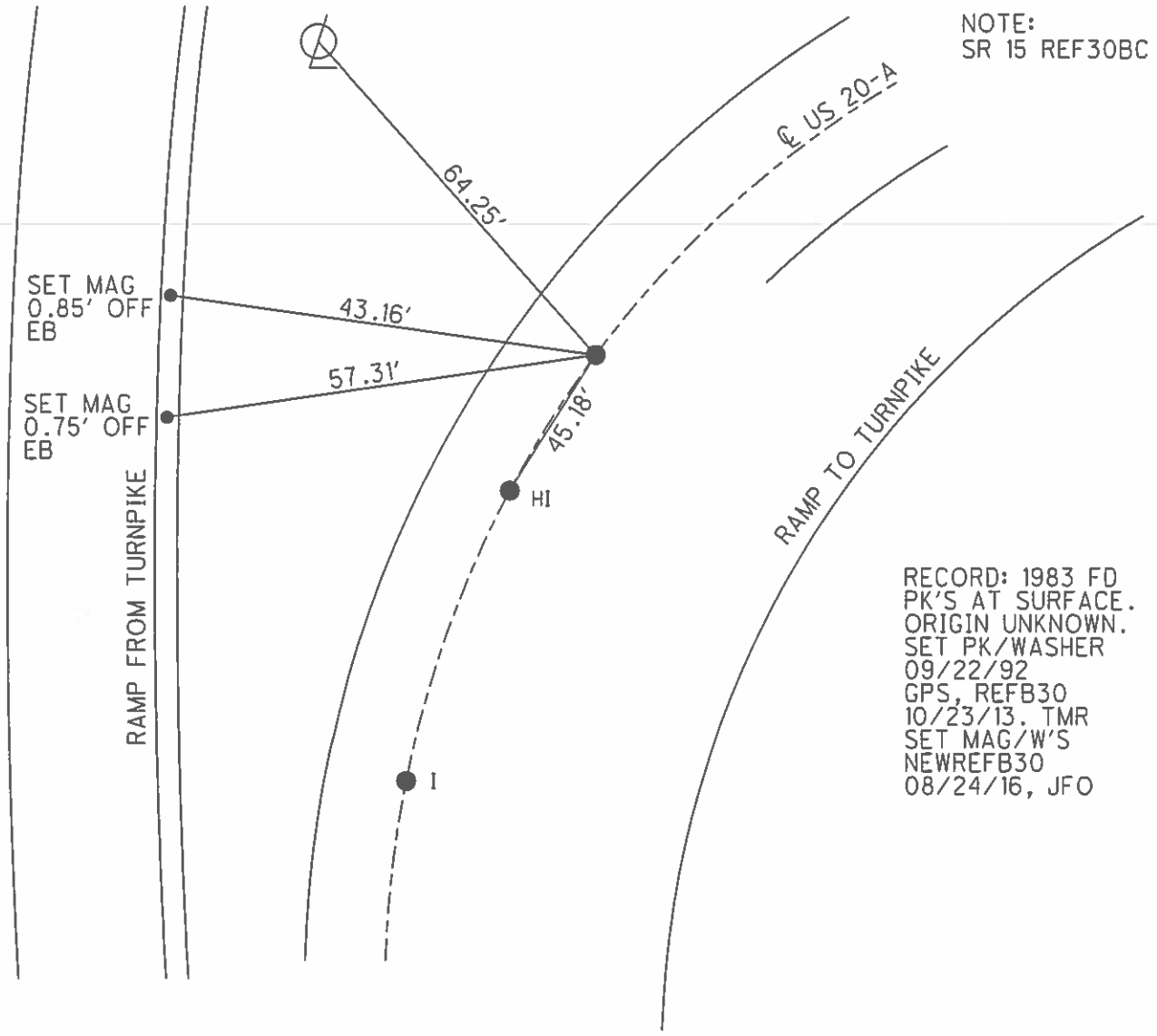
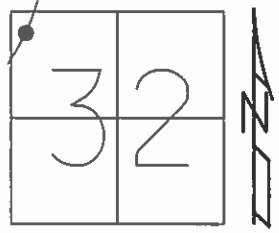

O.D.O.T. DISTRICT 2 SURVEY OFFICE (USE ONLY)

PERSONNEL _____ REFERENCE NO. 4 HI SHEET 9 OF 21

NOTES LEU DATE 03/29/16 ROUTE SR 15 & US 20-A
 H.C. HOMAN WEATHER SUNNY COUNTY WILLIAMS
 R.C. LEU TEMP. 40° TOWNSHIP JEFFERSON
 _____ SECTION 32
 _____ T 8 N R 3 E

TYPE MONUMENT _____ P.K.NAIL _____
 ON SURFACE - ~~BELOW~~ _____ ON _____
 LEFT - ☉ PAV'T - ~~RIGHT~~ _____ ON _____
 _____ TO _____ EDGE PAVEMENT
 S.L.M. _____ 165+08 ±

Grid: Northing: 715043.042 Easting: 1406398.141

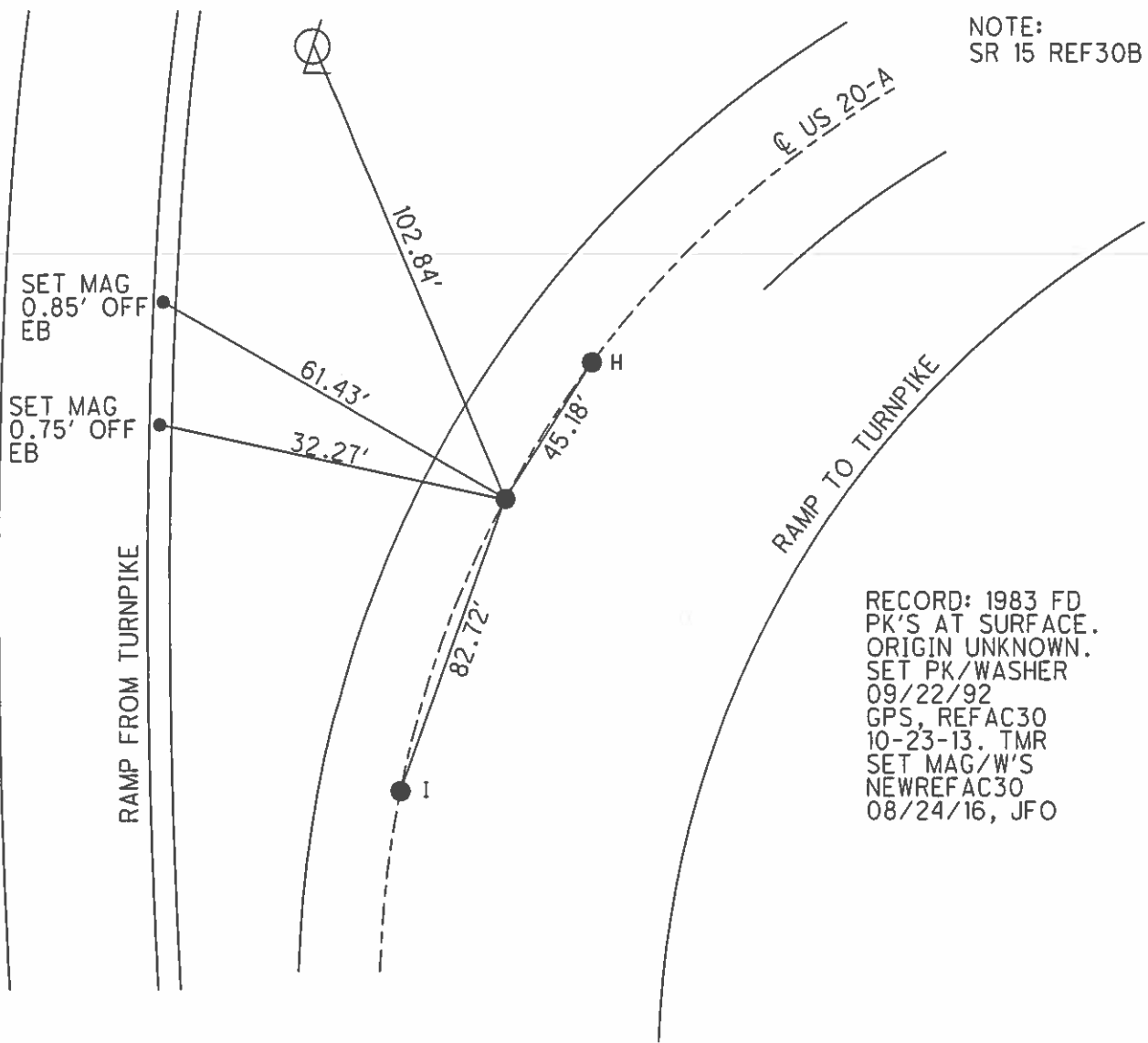
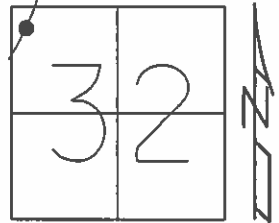

O.D.O.T. DISTRICT 2 SURVEY OFFICE (USE ONLY)

PERSONNEL _____ REFERENCE NO. 41 SHEET 10 OF 21
 NOTES LEU DATE 03/29/16 ROUTE SR 15 & US 20-A
 H.C. HOMAN WEATHER SUNNY COUNTY WILLIAMS
 R.C. LEU TEMP. 40° TOWNSHIP JEFFERSON
 _____ SECTION 32
 T8N R3E

TYPE MONUMENT P.K.NAIL
 ON SURFACE - ~~BELOW~~ ON
~~LEFT~~ - Q PAV'T - ~~RIGHT~~ ON
 _____ TO _____ EDGE PAVEMENT
 S.L.M. 165+90.78
 Grid: Northing: 714961.593 Easting: 1406384.369

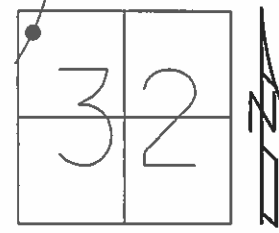

NOTE:
SR 15 REF30AB

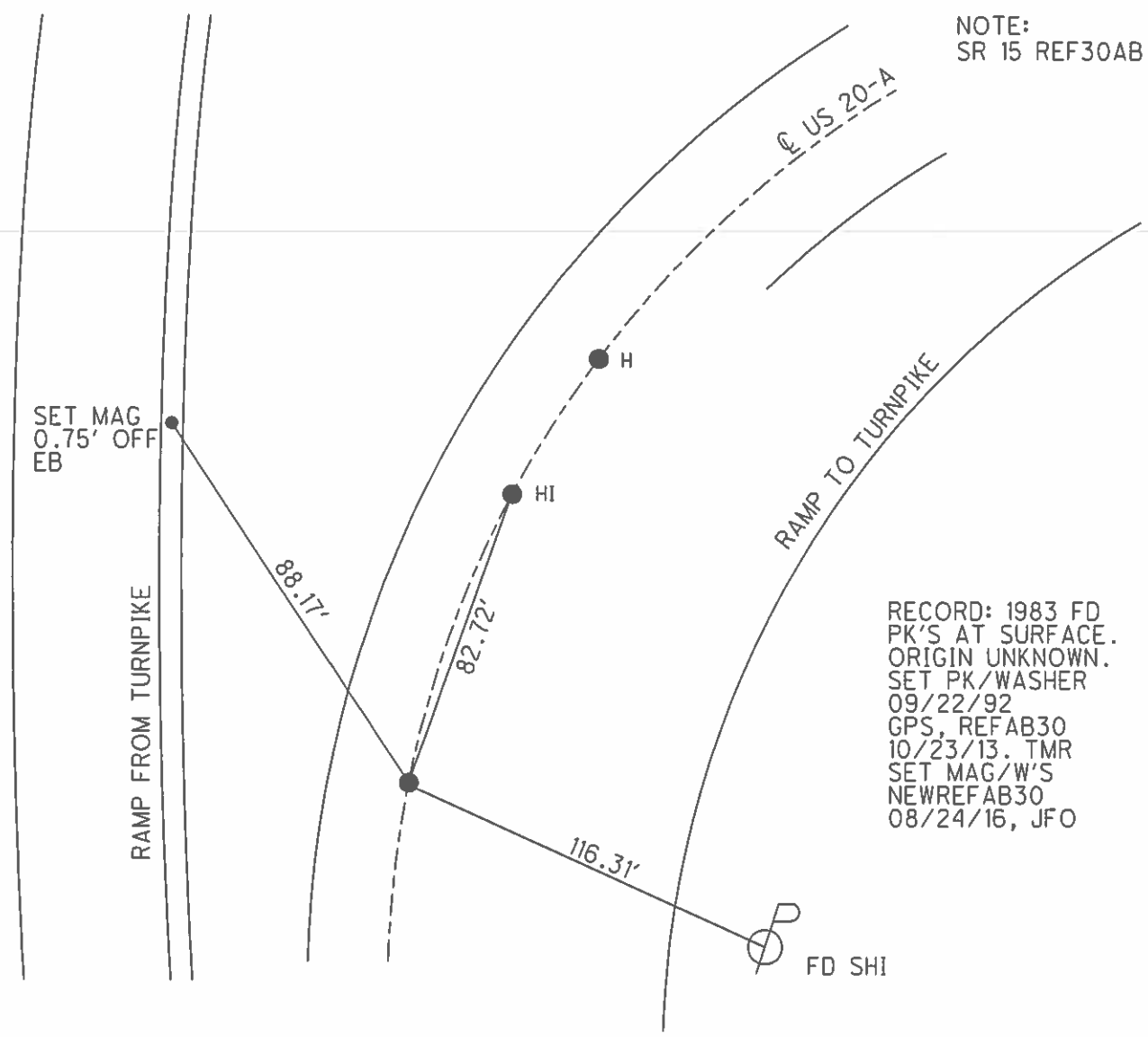

RECORD: 1983 FD
 PK'S AT SURFACE.
 ORIGIN UNKNOWN.
 SET PK/WASHER
 09/22/92
 GPS, REFAB30
 10/23/13. TMR
 SET MAG/W'S
 NEWREFAB30
 08/24/16, JFO

O.D.O.T. DISTRICT 2 SURVEY OFFICE (USE ONLY)

PERSONNEL _____ REFERENCE NO. 4 J SHEET 11 OF 21
 NOTES LOEHRKE _____ DATE 7/15/92 ROUTE US 20A
 H.C. CURTIS _____ WEATHER CLOUDY COUNTY WILLIAMS
 R.C. ROMETO _____ TEMP. 70° TOWNSHIP JEFFERSON
 FALKOWSKI _____ SECTION 32
 T 8 N R 3 E

TYPE MONUMENT _____ P.K./WASHER _____
 ON SURFACE - ~~BELOW~~ _____ ON _____
~~LEFT~~ - \odot PAV'T ~~RIGHT~~ _____ ON _____
12' TO RT EDGE PAVEMENT
 S.L.M. 173+18
 GRID: NORTHING: 714233.698 EASTING: 1406359.841

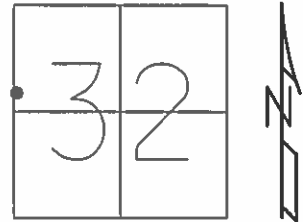

RECORD: 1983
 ORIGIN UNKNOWN
 FD P.K./WASHER
 7/9/92
 SET P.K./WASHER
 9/22/92, CL
 DNF POINT
 SET MAG/WASHER
 REFA30
 10/18/13, TMR
 SET MAG/WASHER
 NEWREFA30
 8/25/16, JFO

NOTE:
 SR 15 REF30A

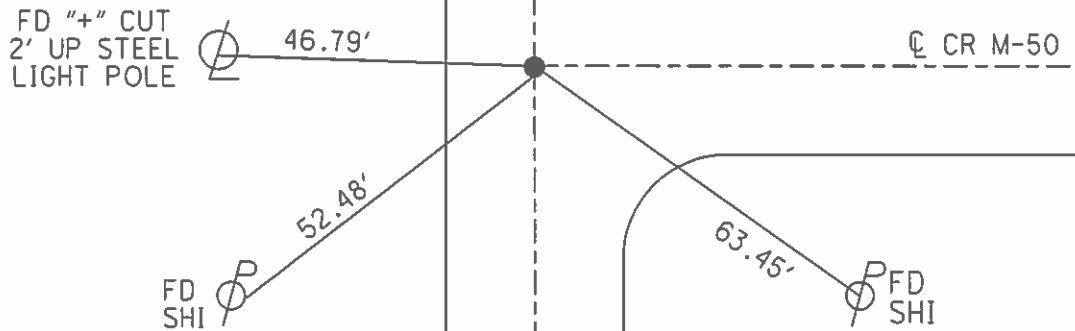

O.D.O.T. DISTRICT 2 SURVEY OFFICE (USE ONLY)

PERSONNEL _____ REFERENCE NO. 4 K SHEET 12 OF 21
 NOTES LEU DATE 3/29/16 ROUTE US 20A
 H.C. HOMAN WEATHER SUNNY COUNTY WILLIAMS
 R.C. LEU TEMP. 47° TOWNSHIP JEFFERSON
 _____ SECTION 32
 _____ T 8 N R 3 E

TYPE MONUMENT P.K.NAIL
 ON SURFACE - ~~BELOW~~ ON
~~LEFT~~ - CL PAV'T - RIGHT 0.6'
12.6' TO LT EDGE PAVEMENT
 S.L.M. 175+97
 GRID: NORTHING: 713954.292 EASTING: 1406354.945

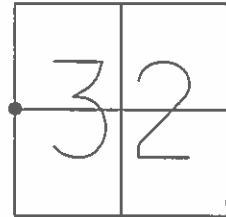

RECORD:
 FD P.K./WASHER
 7/16/92
 SET P.K./WASHER
 9/22/92, CL
 FD P.K./WASHER
 10/22/13
 REF30
 10/23/13, SDC
 SET MAG/WASHER
 NEWREF30
 8/25/16, JFO

NOTE:
 SR 15 REF30

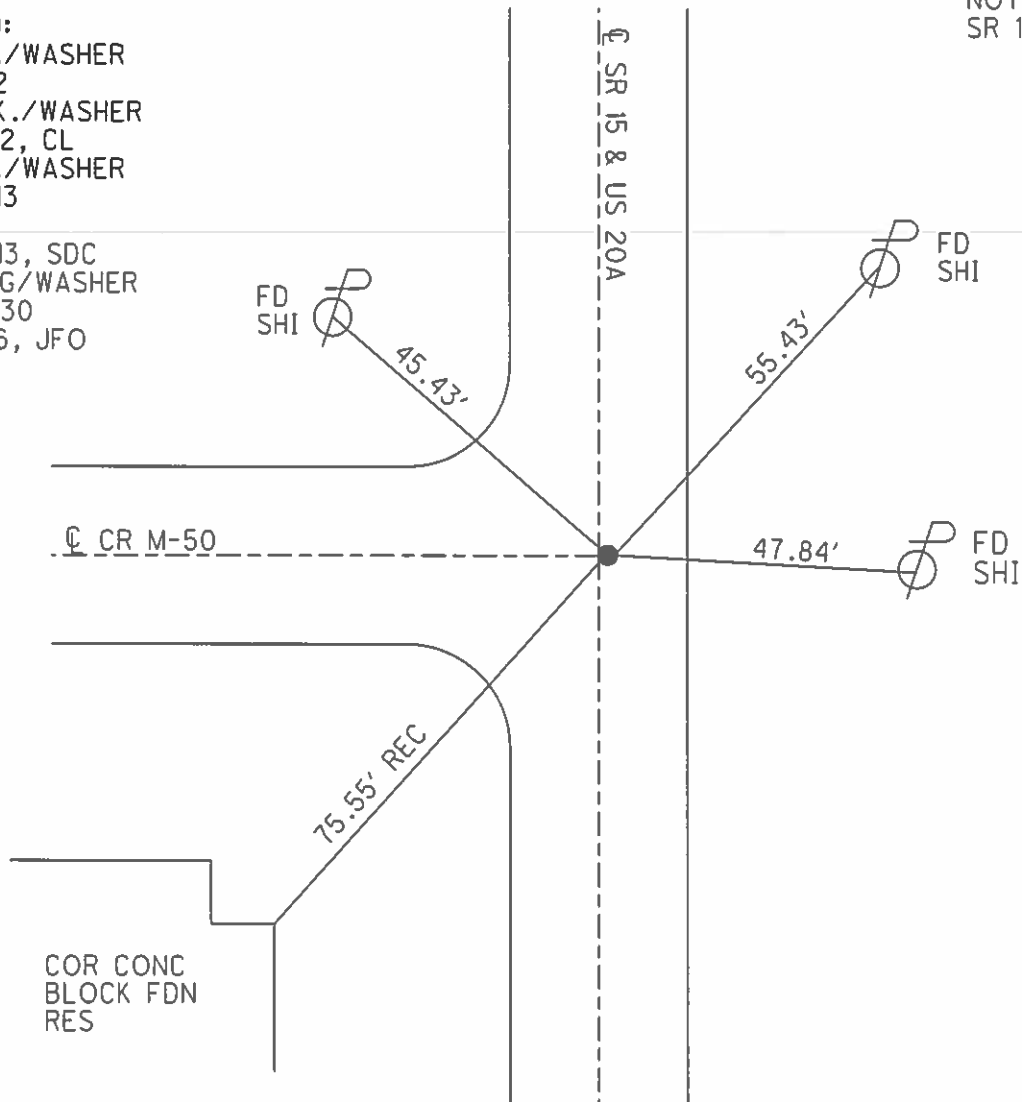

O.D.O.T. DISTRICT 2 SURVEY OFFICE (USE ONLY)

PERSONNEL _____ REFERENCE NO. 4 L SHEET 13 OF 21
 NOTES O'DONNELL DATE 4/1/16 ROUTE US 20A
 H.C. RHOADES WEATHER CLOUDY COUNTY WILLIAMS
 R.C. O'DONNELL TEMP. 43° TOWNSHIP JEFFERSON
 _____ SECTION 32
 _____ T 8 N R 3 E

TYPE MONUMENT P.K./WASHER
 ON SURFACE - ~~BELOW~~ ON _____
~~LEFT~~ - Q PAV'T - RIGHT 0.5'
11.3' TO RT EDGE PAVEMENT
 S.L.M. 194+28

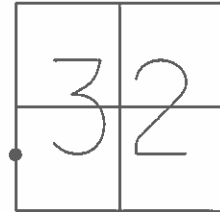

GRID: NORTHING: 712121.727 EASTING: 1406317.773

RECORD: P.C.
 FD P.K./WASHER
 7/16/92
 SET P.K./WASHER
 9/22/92, CL
 FD P.K./WASHER
 10/22/13
 REFC29
 10/23/13, SDC
 SET MAG/WASHER
 NEWREFC29
 8/25/16, JFO

NOTE:
 SR 15 REF29C

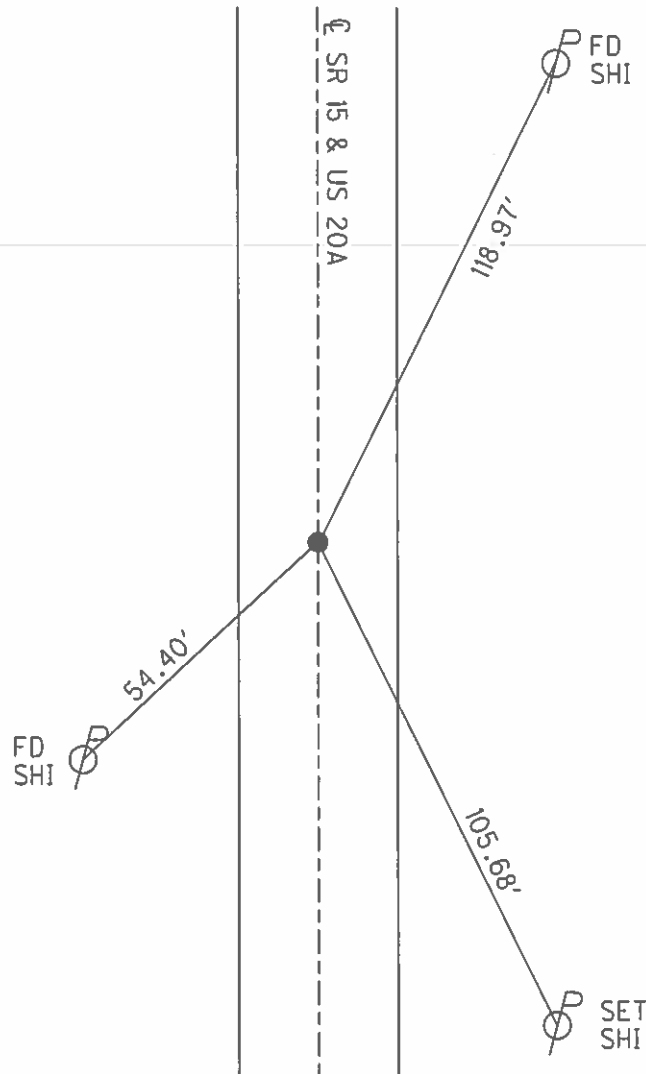

O.D.O.T. DISTRICT 2 SURVEY OFFICE (USE ONLY)

PERSONNEL _____ REFERENCE NO. 4 M SHEET 14 OF 21
 NOTES O'DONNELL DATE 4/1/16 ROUTE US 20A
 H.C. RHOADES WEATHER CLOUDY COUNTY WILLIAMS
 R.C. O'DONNELL TEMP. 43° TOWNSHIP JEFFERSON
 _____ SECTION 32
 _____ T 8 N R 3 E

TYPE MONUMENT P.K./WASHER
 ON SURFACE - ~~BELOW~~ ON _____
 LEFT - ☉ PAV'T - ~~RIGHT~~ 3.2'
8.6' TO LT EDGE PAVEMENT
 S.L.M. 196+87

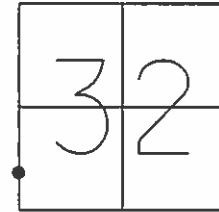

GRID: NORTHING: 711863.739 EASTING: 1406312.385

NOTE:
 SR 15 REF29B

RECORD: P.I.
 FD P.K./WASHER
 7/16/92
 SET P.K./WASHER
 9/22/92, CL
 FD P.K.SHANK
 10/22/13
 REFB29
 10/23/13, TMR
 SET MAG/WASHER
 NEWREFB29
 9/1/16, JFO

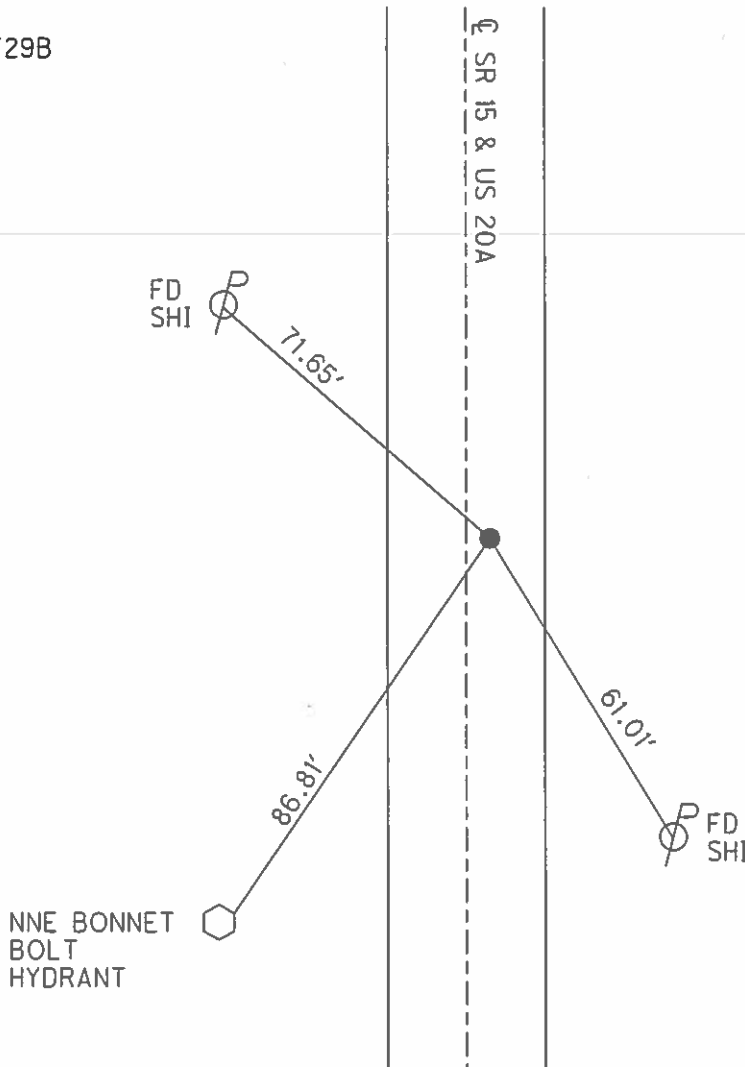

O.D.O.T. DISTRICT 2 SURVEY OFFICE (USE ONLY)

PERSONNEL _____ REFERENCE NO. 4 N SHEET 15 OF 21
NOTES LOEHRKE DATE 7/16/92 ROUTE US 20A
H.C. CURTIS WEATHER CLOUDY COUNTY WILLIAMS
R.C. ROMETO TEMP. 70° TOWNSHIP JEFFERSON
FALKOWSKI SECTION 32
T 8 N R 3 E

TYPE MONUMENT P.K./WASHER
ON SURFACE - ~~BELOW~~ ON _____
LEFT - ☉ PAV'T - ~~RIGHT~~ 0.9'
11.3' TO LT EDGE PAVEMENT
S.L.M. 199+42

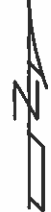
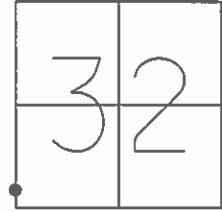

GRID: NORTHING: _____ EASTING: _____

REORD:
SET P.K./WASHER
9/22/92, CL
DNF, 10/22/13

NOTE:
SR 15 REF29A

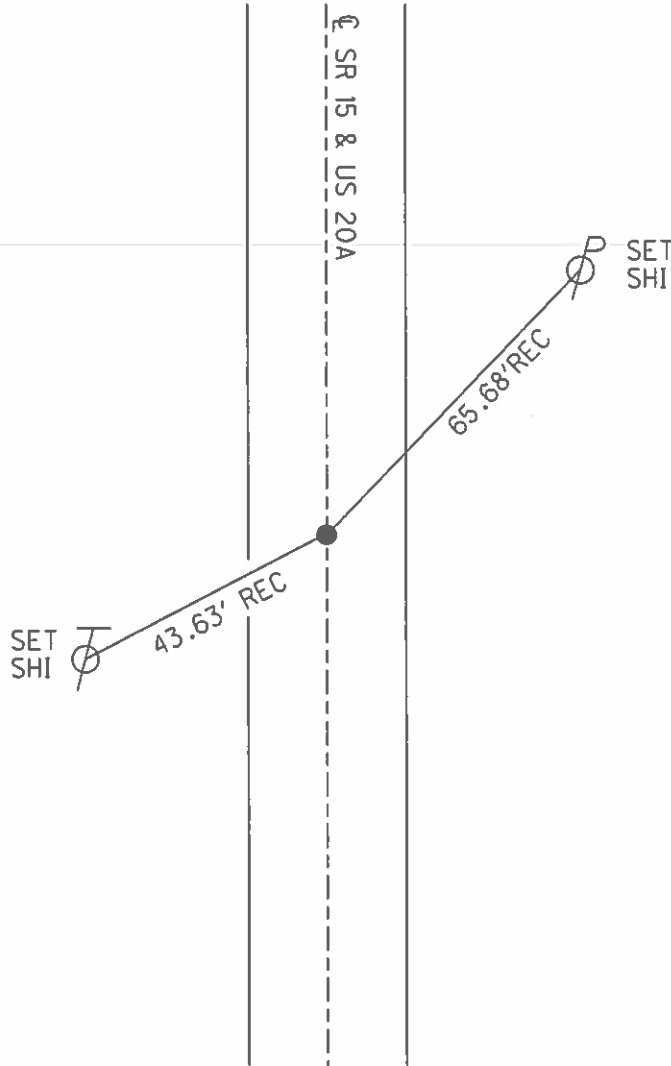

O.D.O.T. DISTRICT 2 SURVEY OFFICE (USE ONLY)

PERSONNEL _____ REFERENCE NO. 4 "0" SHEET 16 OF 21
 NOTES NUHFER DATE 6/20/07 ROUTE US 20A
 H.C. NUHFER WEATHER SUNNY COUNTY WILLIAMS
 R.C. HUSS TEMP. 75° TOWNSHIP JEFFERSON
 _____ SECTION 5
 _____ T 7 N R 3 E

TYPE MONUMENT P.K./WASHER
 ON SURFACE - ~~BELOW~~ ON
 LEFT - ☉ PAV'T - RIGHT ON
11.5' TOLT EDGE PAVEMENT
 S.L.M. 202+40
 GRID: NORTHING: 711309.087 EASTING: 1406275.735

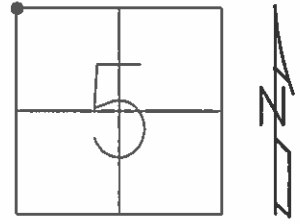

RECORD:
 FD P.K./WASHER
 7/16/92
 SET P.K./WASHER
 9/22/92, CL
 FD P.K./WASHER
 10/22/13
 REF29
 10/23/13, TMR
 SET MAG/WASHER
 NEWREF29
 8/29/16, JFO

NOTE:
 SR 15 REF29

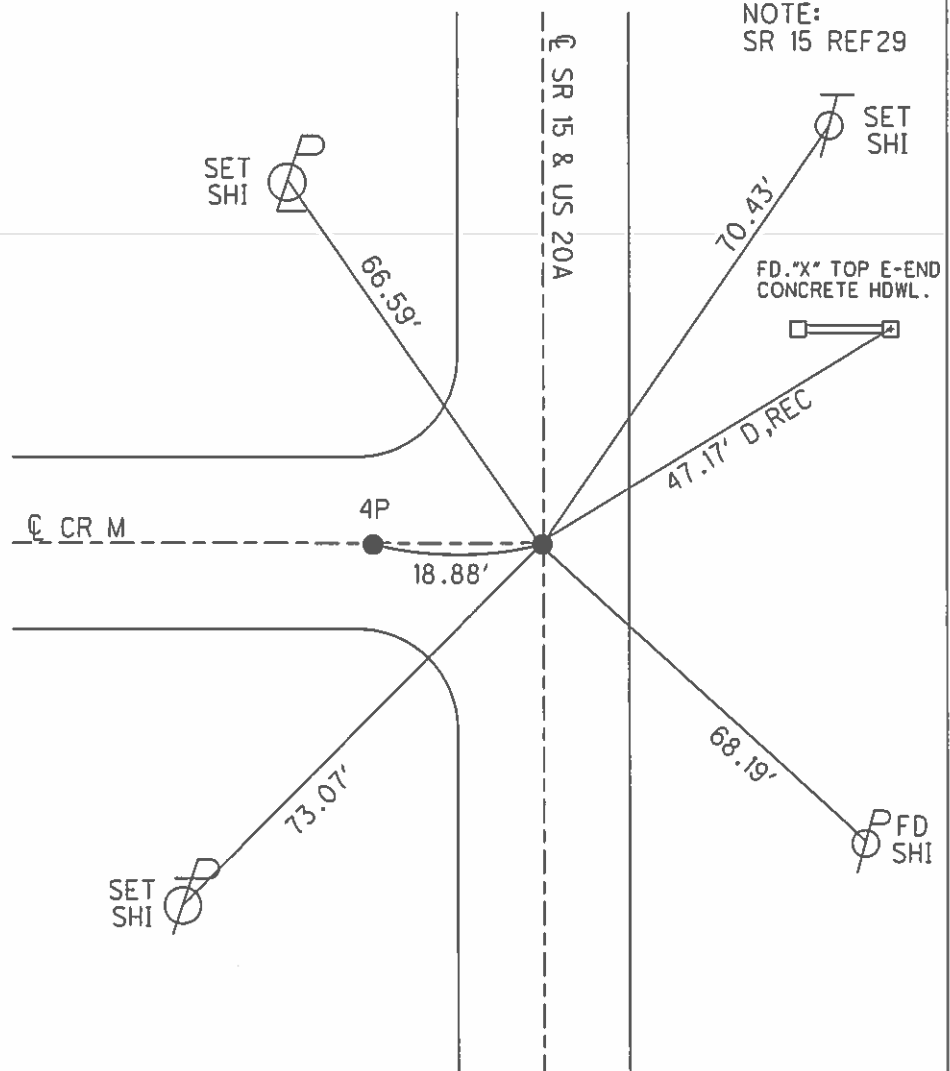

O.D.O.T. DISTRICT 2 SURVEY OFFICE (USE ONLY)

PERSONNEL _____ REFERENCE NO. 4 P SHEET 17 OF 21
 NOTES NUHFER DATE 6/20/07 ROUTE US 20A
 H.C. NUHFER WEATHER SUNNY COUNTY WILLIAMS
 R.C. HUSS TEMP. 75° TOWNSHIP JEFFERSON
 _____ SECTION 5
 _____ T 7 N R 3 E

TYPE MONUMENT BOLT
 ON SURFACE - ~~BELOW~~ ON
~~LEFT~~ - Q PAV'T - RIGHT 18.88'
 - TO - EDGE PAVEMENT
 S.L.M. 202+40
 GRID: NORTHING: _____ EASTING: _____

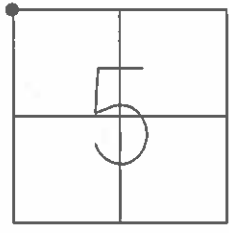

NOTE:
 SR 15 REF28C

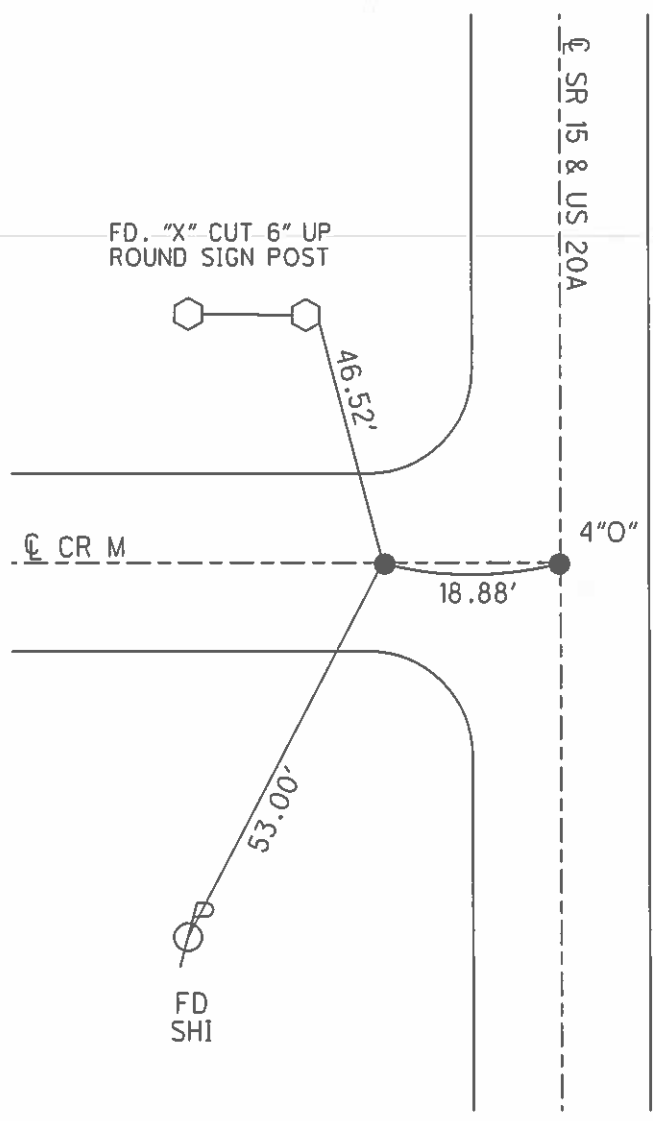

O.D.O.T. DISTRICT 2 SURVEY OFFICE (USE ONLY)

PERSONNEL _____ REFERENCE NO. 4 Q SHEET 18 OF 21
 NOTES O'DONNELL DATE 4/1/16 ROUTE US 20A
 H.C. RHOADES WEATHER CLOUDY COUNTY WILLIAMS
 R.C. O'DONNELL TEMP. 43° TOWNSHIP JEFFERSON
 _____ SECTION 5
 _____ T 7 N R 3 E

TYPE MONUMENT P.K./WASHER
 ON SURFACE - ~~BELOW~~ ON _____
~~LEFT~~ - CL PAV'T - RIGHT 4.5'
8.8' TO RT EDGE PAVEMENT
 S.L.M. 207+05.18

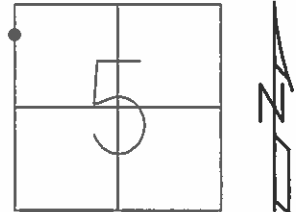

GRID: NORTHING: 710844.856 EASTING: 1406245.011

NOTE:
SR 15 REF29B

RECORD: P.I.
FD R.R.SPIKE
ON SURFACE
7/16/92
SET P.K./WASHER
9/22/92, CL
FD P.K./WASHER
10/22/13
REFB28
10/23/13, TMR
SET MAG/WASHER
NEWREFB28
8/29/16, JFO

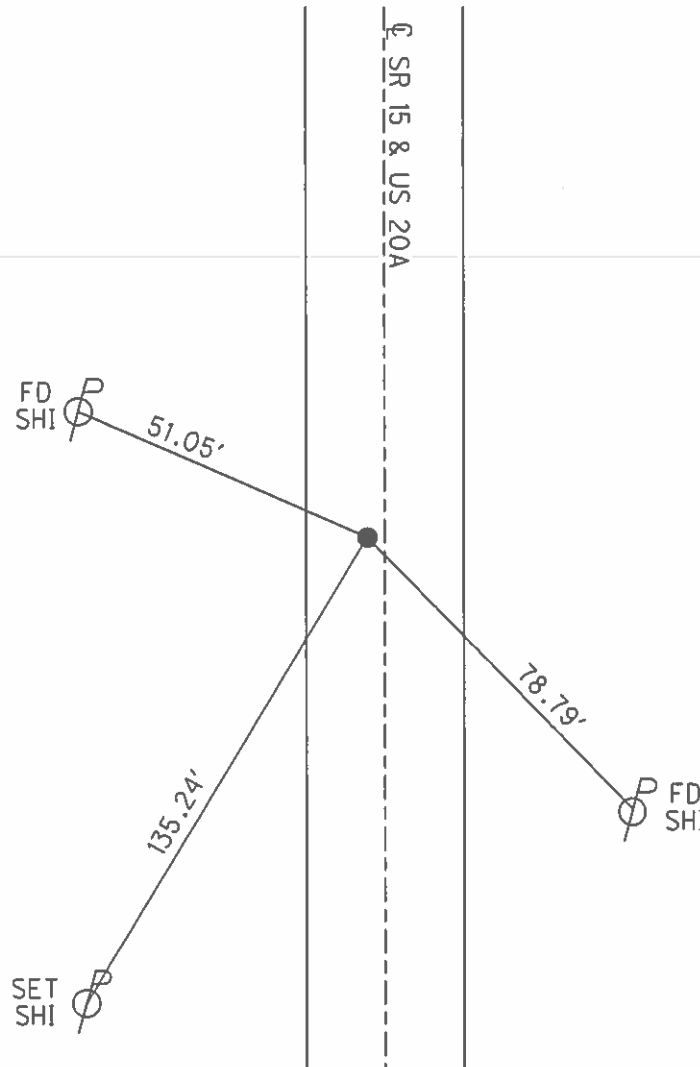

O.D.O.T. DISTRICT 2 SURVEY OFFICE (USE ONLY)

PERSONNEL _____ REFERENCE NO. 4 R SHEET 19 OF 21
 NOTES O'DONNELL DATE 4/1/16 ROUTE US 20A
 H.C. RHOADES WEATHER CLOUDY COUNTY WILLIAMS
 R.C. O'DONNELL TEMP. 43° TOWNSHIP JEFFERSON
 _____ SECTION 5
 _____ T 7 N R 3 E

TYPE MONUMENT P.K./WASHER
 ON SURFACE - ~~BELOW~~ ON
 LEFT - ☉ PAV'T - RIGHT ON
12.5' TO LT EDGE PAVEMENT
 S.L.M. 225+07.23

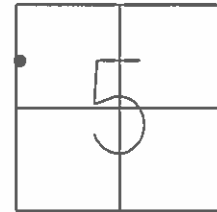

GRID: NORTHING: 709043.495 EASTING: 1406199.485

NOTE:
SR 15 REF28A

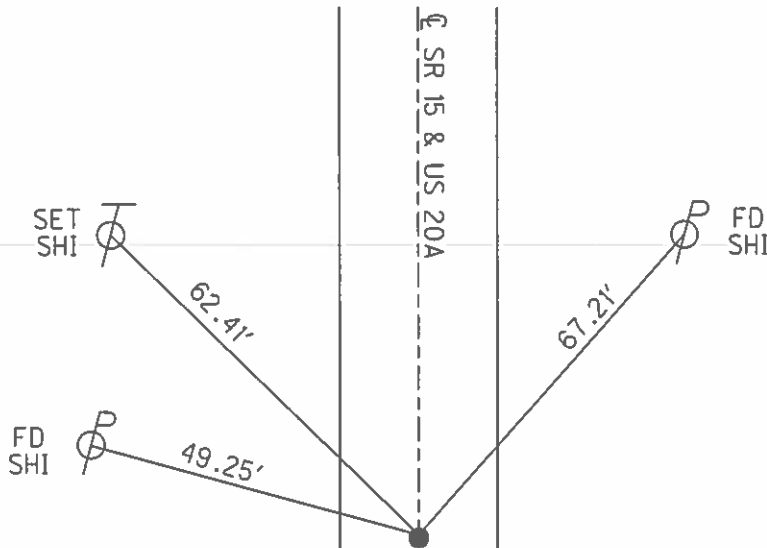

RECORD: 1982
 ORIGIN UNKNOWN
 FD P.K./WASHER
 7/16/92
 SET P.K./WASHER
 9/22/92, CL
 FD P.K./WASHER
 10/2/13
 REFA2810/23/13, TMR
 SET MAG/WASHER
 NEWREFA28
 8/29/16, JFO

O.D.O.T. DISTRICT 2 SURVEY OFFICE (USE ONLY)

PERSONNEL _____ REFERENCE NO. 4 S SHEET 20 OF 21

NOTES O'DONNELL DATE 4/1/16 ROUTE US 20A
 H.C. RHOADES WEATHER CLOUDY COUNTY WILLIAMS
 R.C. O'DONNELL TEMP. 43° TOWNSHIP JEFFERSON
 _____ SECTION 5
 _____ T 7 N R 3 E

TYPE MONUMENT P.K./WASHER
 ON SURFACE - ~~BELOW~~ ON
 LEFT - ☉ PAV'T - RIGHT ON
11.7' TO RT EDGE PAVEMENT
 S.L.M. 227+66.81

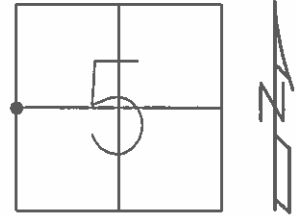

GRID: NORTHING: 708783.265 EASTING: 1406192.693

RECORD:
 FD P.K./WASHER
 12/6/93, MDB
 FD P.K./WASHER
 10/22/13
 REF28
 10/23/13, TMR
 SET MAG/WASHER
 NEWREF28
 8/29/16, JFO

NOTE:
 SR 15 REF28

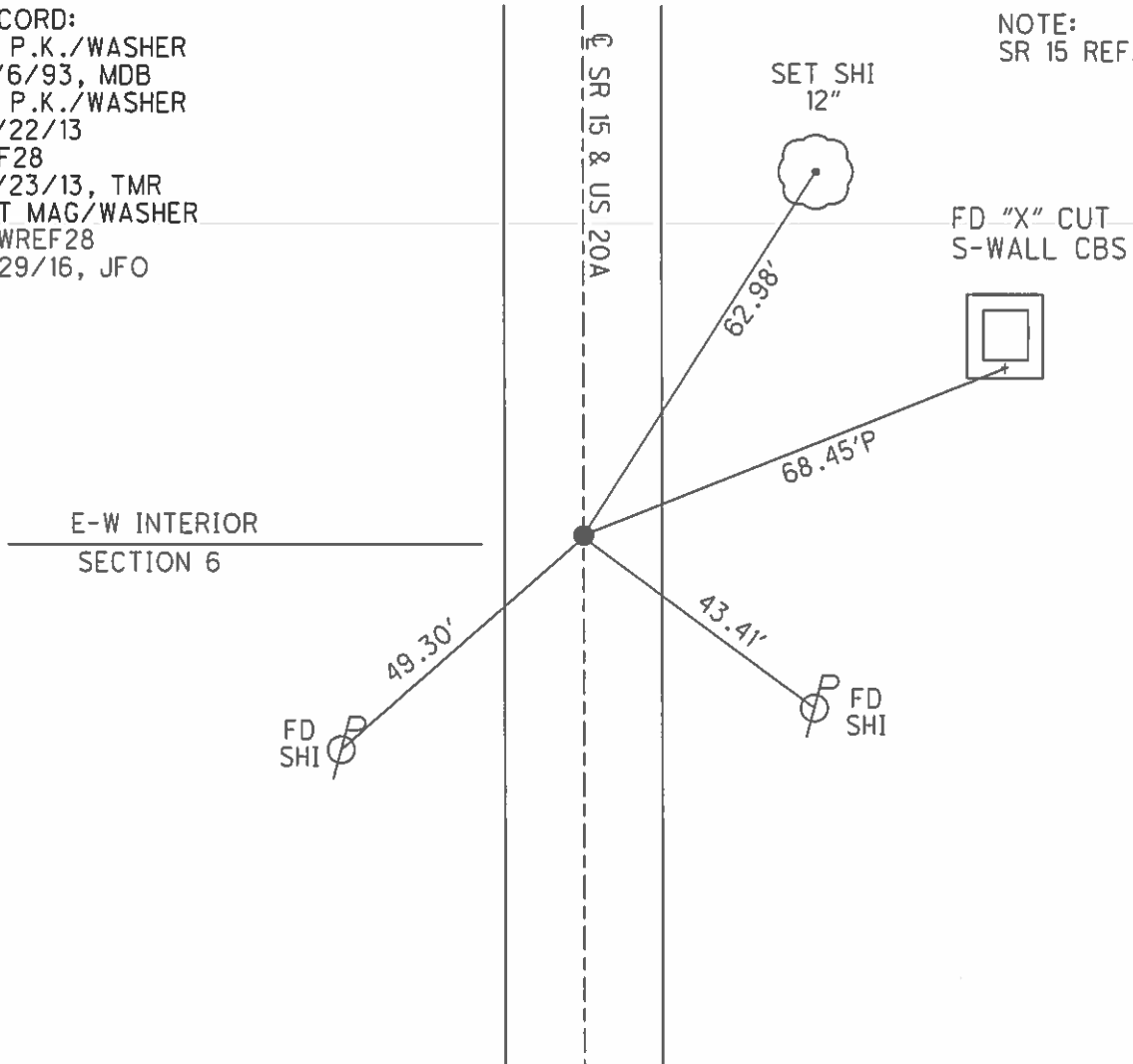

O.D.O.T. DISTRICT 2 SURVEY OFFICE (USE ONLY)

PERSONNEL _____ REFERENCE NO. 1 A SHEET 1 OF 32

NOTES BARNHISEL DATE 12/6/93 ROUTE US 20A
 H.C. VAN DUSEN WEATHER RAIN COUNTY WILLIAMS
 R.C. CORDES TEMP. 40° TOWNSHIP JEFFERSON
 _____ SECTION 5
 _____ T 7 N R 3 E

TYPE MONUMENT P.K.NAIL
 ON SURFACE - ~~BELOW~~ _____ ON _____
 LEFT - ☉ PAV'T - RIGHT _____ ON _____
 _____ TO _____ EDGE PAVEMENT
 S.L.M. 251+60.00
 GRID: NORTHING: 706139.578 EASTING: 1406138.575

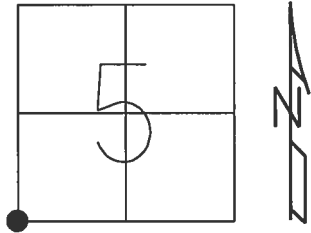

RECORD:
 STA. 362+73
 P.K.NAIL
 REF 1-A
 12/6/93, MB
 FD MONBOX
 REF27
 9/23/13, SDC
 FD MONBOX W/1" IPIN
 REFA1
 5/16/16, JFO

NOTE:
 SR 15 REF27

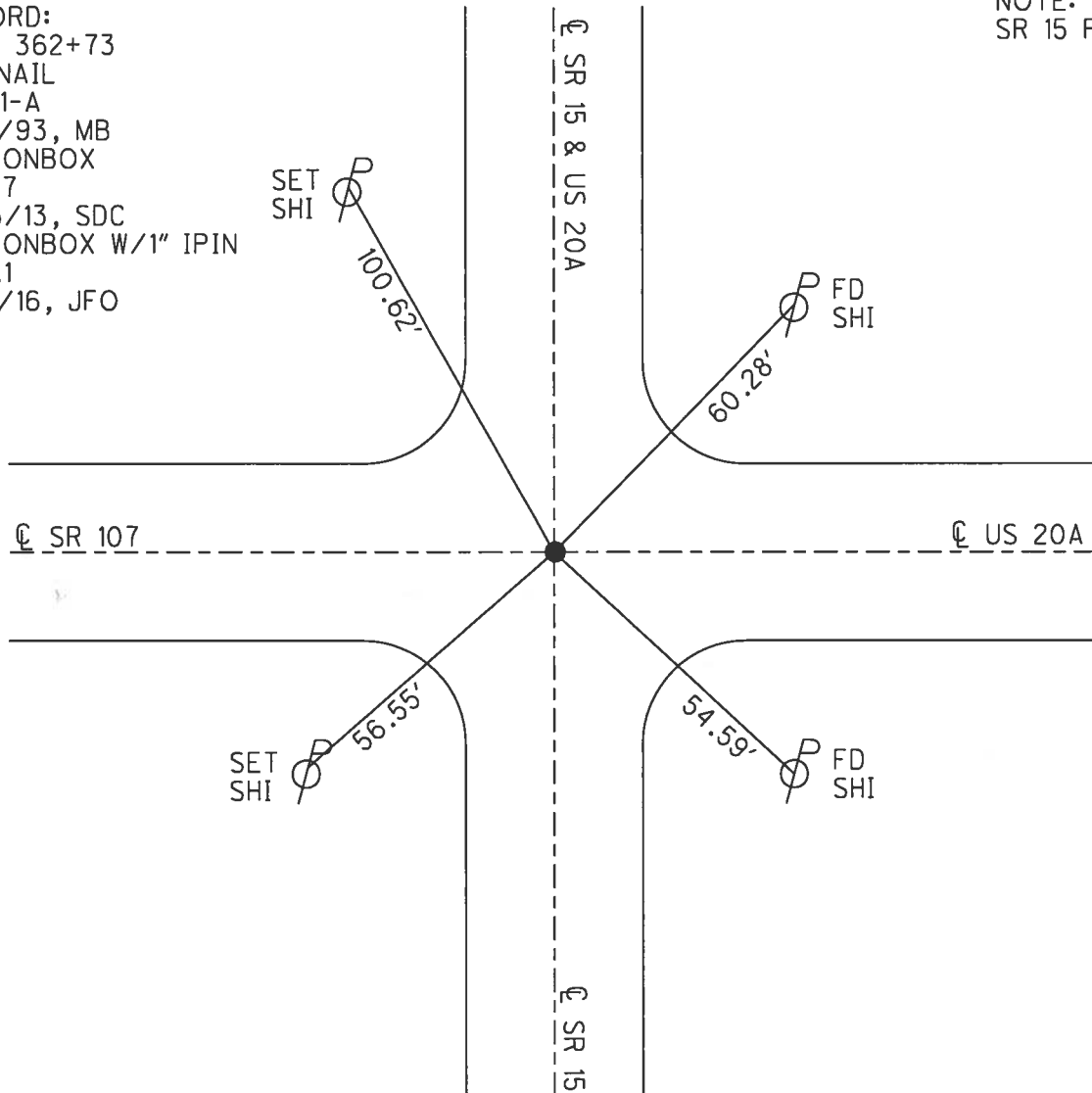

O.D.O.T. DISTRICT 2 SURVEY OFFICE (USE ONLY)

PERSONNEL _____ REFERENCE NO. 2 SHEET 2 OF 32
 NOTES RHOADES DATE 4/13/17 ROUTE US 20 A
 H.C. O'DONNELL WEATHER CLOUDY COUNTY WILLIAMS
 R.C. HELDMAN TEMP. 49° TOWNSHIP JEFFERSON
 _____ SECTION 5
 _____ T 7 N R 3 E

TYPE MONUMENT MAG/WASHER
 ON SURFACE - ~~BELOW~~ ON _____
 LEFT - ☉ PAV'T - ~~RIGHT~~ 2.8'
8' TO LT EDGE PAVEMENT
 S.L.M. 278+17.08

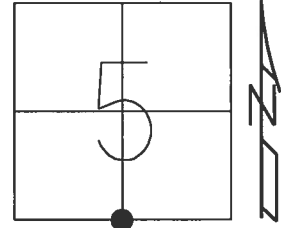

Grid: Northing: 706078.435 Easting: 1408794.954

RECORD:
 STA. 389+30.18
 FD SM.R.R.SPIKE
 1 1/2" DOWN
 5/23/02, MC
 SET MAG/WASHER
 1/2/04, MB
 FD MAG/WASHER
 REF2
 5/16/16, JFO
 SET MAG/WASHER
 11/16/17, JFO

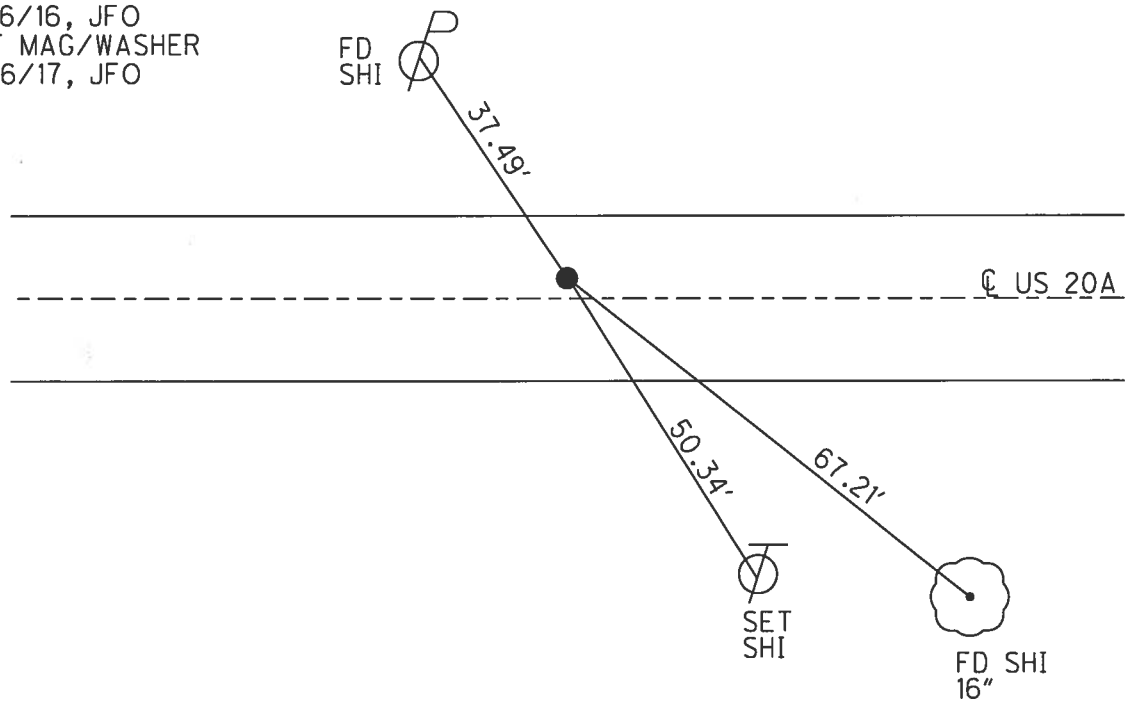

O.D.O.T. DISTRICT 2 SURVEY OFFICE (USE ONLY)

PERSONNEL _____ REFERENCE NO. 3 SHEET 3 OF 32

NOTES RHOADES DATE 4/13/17 ROUTE US 20 A
 H.C. O'DONNELL WEATHER CLOUDY COUNTY WILLIAMS
 R.C. HELDMAN TEMP. 49° TOWNSHIP JEFFERSON
 SECTION 5
T 7 N R 3 E

TYPE MONUMENT MAG/WASHER
 ON SURFACE - ~~BELOW~~ ON _____
 LEFT - ☉ PAV'T - RIGHT ON _____
 - TO - EDGE PAVEMENT
 S.L.M. 304+84.61

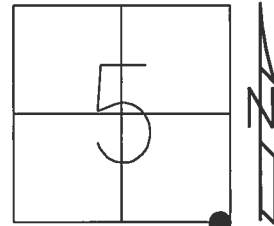

Grid: Northing: 705953.523 Easting: 1411459.557

RECORD: 1989
 SM.R.R.SPIKE
 STA. 416+01
 FD P.K.NAIL
 5/23/02, MC
 SET MAG/WASHER
 1/2/04, MB
 FD MAG/WASHER
 REF3
 5/16/16, JFO
 SET MAG/WASHER
 11/16/17, JFO

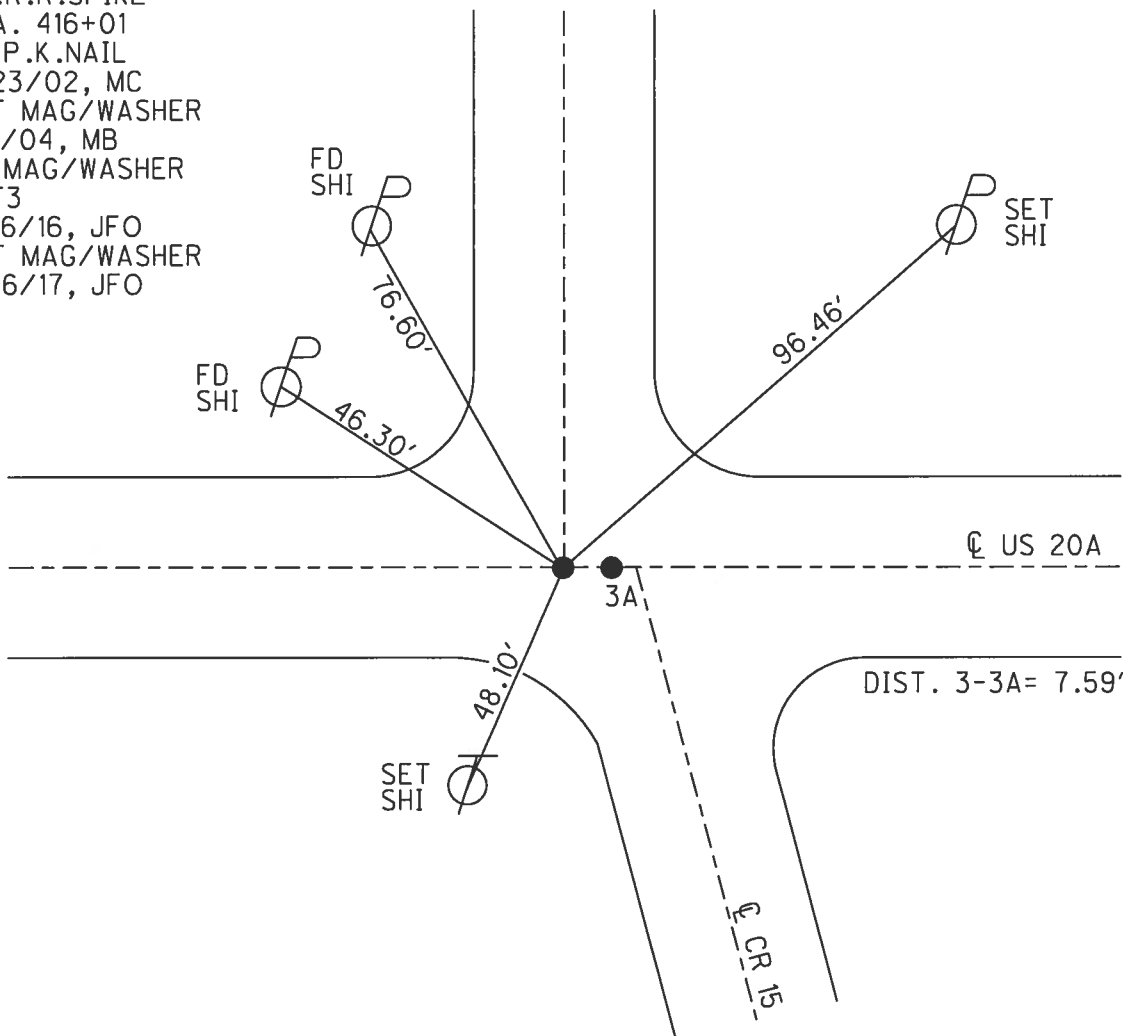

O.D.O.T. DISTRICT 2 SURVEY OFFICE (USE ONLY)

PERSONNEL _____ REFERENCE NO. 3 A SHEET 4 OF 32

NOTES	<u>RHOADES</u>	DATE	<u>4/13/17</u>	ROUTE	<u>US 20 A</u>
H.C.	<u>O'DONNELL</u>	WEATHER	<u>CLOUDY</u>	COUNTY	<u>WILLIAMS</u>
R.C.	<u>HELDMAN</u>	TEMP.	<u>49°</u>	TOWNSHIP	<u>JEFFERSON</u>
				SECTION	<u>4</u>
					<u>T 7 N R 3 E</u>

TYPE MONUMENT MAG NAIL

ON SURFACE - ~~BELOW~~ ON

LEFT - ☉ PAV'T - RIGHT ON, 2' W OF ☉ S
TO - EDGE PAVEMENT

S.L.M. 304+92.21

Grid: Northing: 705953.399 Easting: 1411467.159

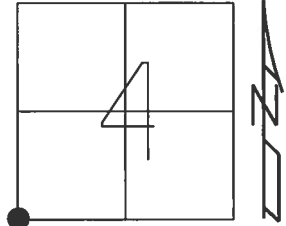

RECORD: 1989SURV. CAP
 STA. 416+08
 FD P.K.NAIL
 5/23/02, MC
 SET MAG/WASHER
 1/2/04, MB
 FD MAG/WASHER
 REFA3
 5/16/16, JFO
 SET MAG/WASHER
 11/16/17, JFO

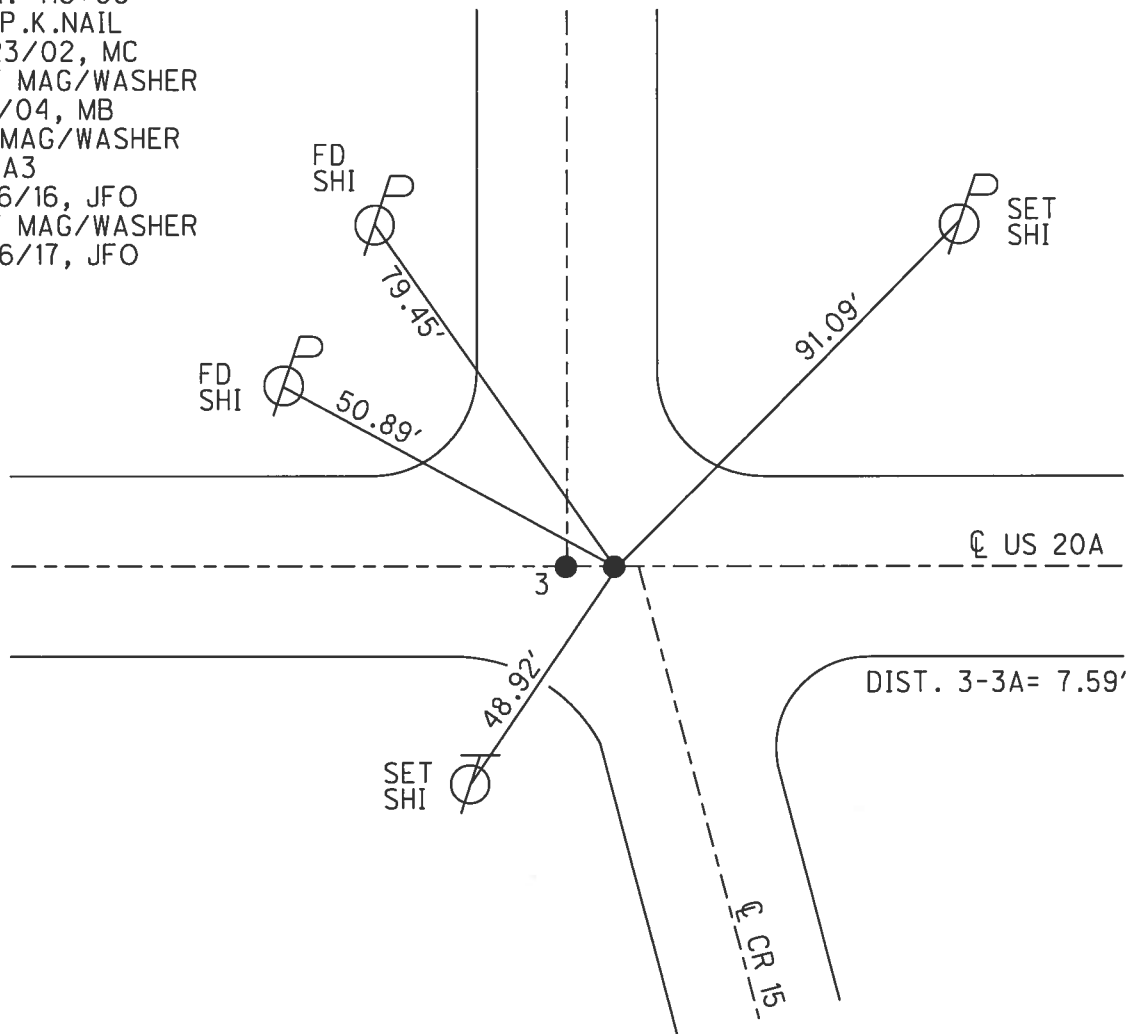

O.D.O.T. DISTRICT 2 SURVEY OFFICE (USE ONLY)

PERSONNEL _____ REFERENCE NO. 4 SHEET 5 OF 32

NOTES RHOADES DATE 4/13/17 ROUTE US 20 A
 H.C. O'DONNELL WEATHER CLOUDY COUNTY WILLIAMS
 R.C. HELDMAN TEMP. 49° TOWNSHIP JEFFERSON
 _____ SECTION 4
 _____ T 7 N R 3 E

TYPE MONUMENT MAG/WASHER

ON SURFACE - ~~BELOW~~ ON _____

~~LEFT~~ - CL PAV'T - RIGHT 0.8'

10' TO RT EDGE PAVEMENT

S.L.M. 331+30.79

Grid: Northing: 705892.479 Easting: 1414105.036

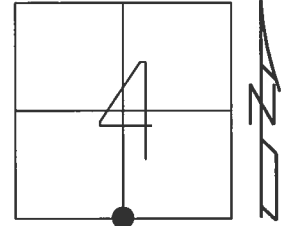

RECORD:
 STA. 442+49
 FD P.K.NAIL
 5/23/02, MC
 SET MAG/WASHER
 1/2/04, MB
 FD MAG/WASHER
 REF4
 5/16/16, JFO
 SET MAG/WASHER
 11/16/17, JFO

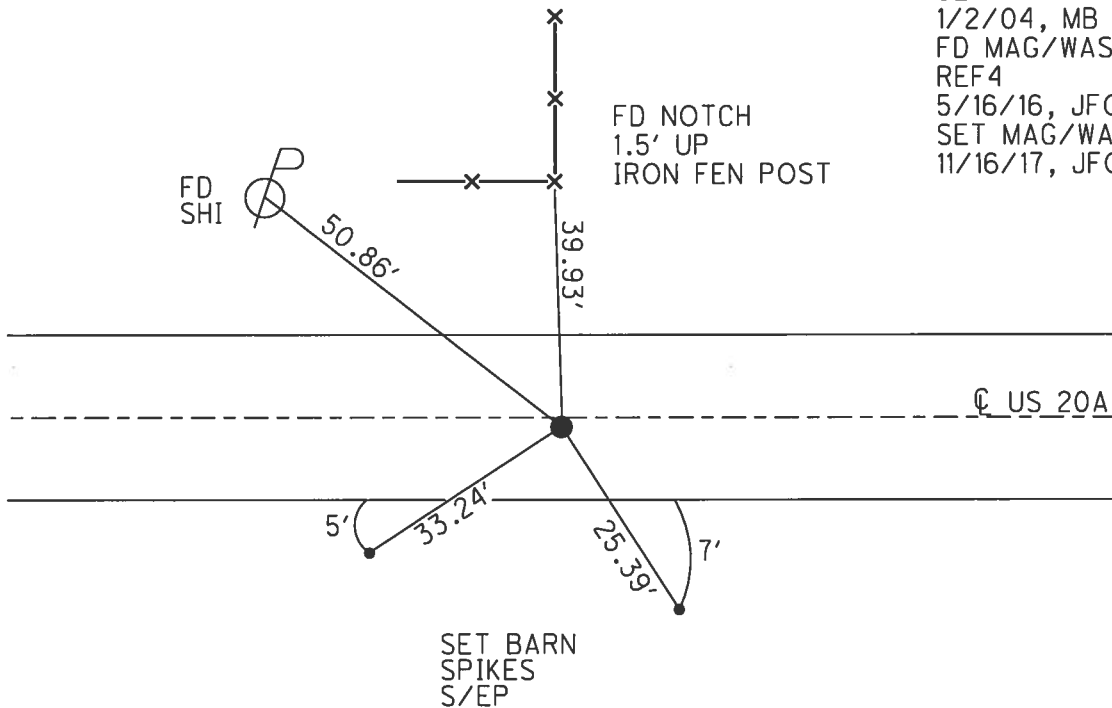

O.D.O.T. DISTRICT 2 SURVEY OFFICE (USE ONLY)

PERSONNEL _____ REFERENCE NO. 5 SHEET 6 OF 32
 NOTES RHOADES DATE 4/13/17 ROUTE US 20 A
 H.C. O'DONNELL WEATHER CLOUDY COUNTY WILLIAMS
 R.C. HELDMAN TEMP. 49° TOWNSHIP JEFFERSON
 _____ SECTION 4
 _____ T 7 N R 3 E

TYPE MONUMENT P.K./WASHER
 ON SURFACE - ~~BELOW~~ ON
~~LEFT~~ - Q PAV'T - RIGHT 0.8'
- TO - EDGE PAVEMENT
 S.L.M. 357+76.23

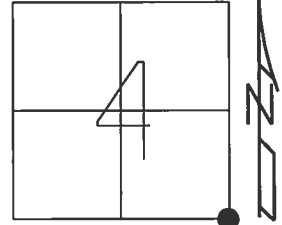

Grid: Northing: 705827.205 Easting: 1416749.662

RECORD:
 STA. 468+92
 FD P.K.NAIL
 5/23/02, MC
 SET P.K./WASHER
 1/2/04, MB
 FD P.K./WASHER
 REF5
 5/16/16, JFO
 SET MAG/WASHER
 11/16/17, JFO

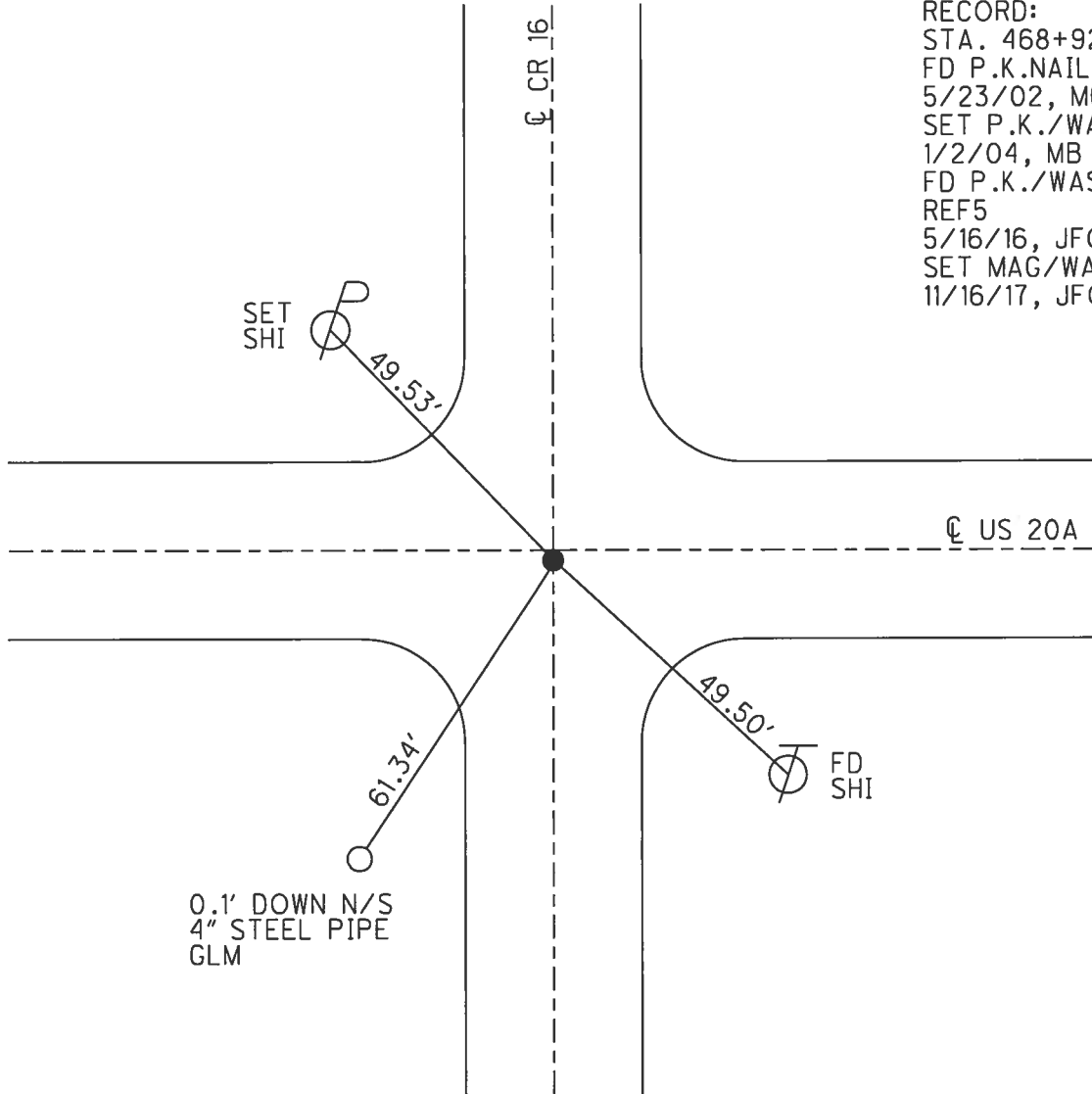

O.D.O.T. DISTRICT 2 SURVEY OFFICE (USE ONLY)

PERSONNEL _____ REFERENCE NO. 6 SHEET 7 OF 32

NOTES RHOADES DATE 4/17/17 ROUTE US 20 A
 H.C. O'DONNELL WEATHER SUNNY COUNTY WILLIAMS
 R.C. HELDMAN TEMP. 62° TOWNSHIP JEFFERSON
 _____ SECTION 3
 _____ T 7 N R 3 E

TYPE MONUMENT P.K.NAIL
 ON SURFACE - ~~BELOW~~ ON
 LEFT - ☉ PAV'T - ~~RIGHT~~ ON
10.6' TO LT EDGE PAVEMENT
 S.L.M. 385+10.20
 Grid: Northing: 705794.221 Easting: 1419483.439

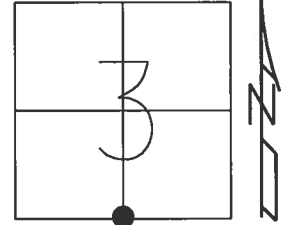

RECORD:
 P.K.NAIL ATOP
 SM.R.R.SPIKE
 STA. 496+27
 FD P.K.NAIL
 5/23/02, MC
 SET MAG/WASHER
 1/2/04, MB
 FD P.K.NAIL
 REF6
 5/16/16, JFO
 SET MAG/WASHER
 11/16/17, JFO

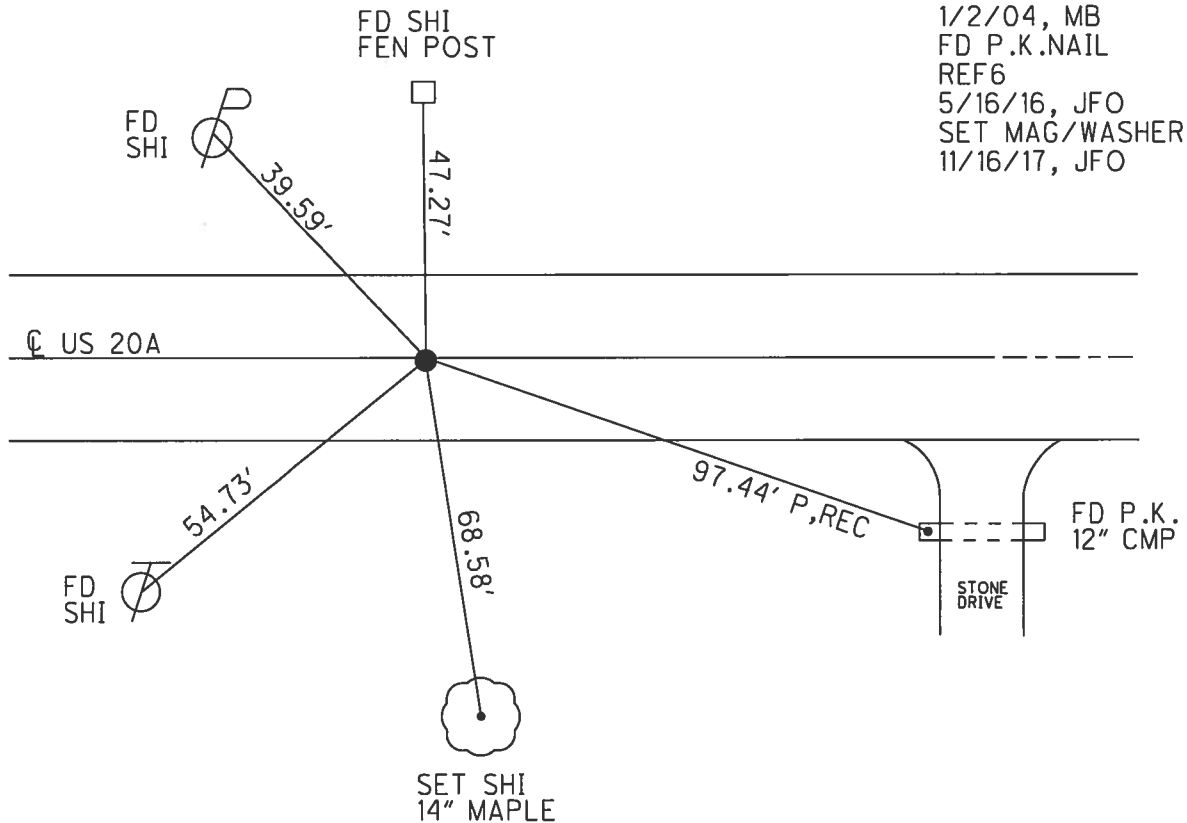

O.D.O.T. DISTRICT 2 SURVEY OFFICE (USE ONLY)

PERSONNEL _____ REFERENCE NO. 7 SHEET 8 OF 32

NOTES RHOADES DATE 4/17/17 ROUTE US 20 A
 H.C. O'DONNELL WEATHER SUNNY COUNTY WILLIAMS
 R.C. HELDMAN TEMP. 61° TOWNSHIP JEFFERSON
 SECTION 3
 T 7 N R 3 E

TYPE MONUMENT P.K.NAIL

~~ON SURFACE~~ - BELOW 3"

LEFT - Q PAV'T - ~~RIGHT~~ 2.6'

- TO - EDGE PAVEMENT

S.L.M. 412+49.80

Grid: Northing: 705777.794 Easting: 1422223.030

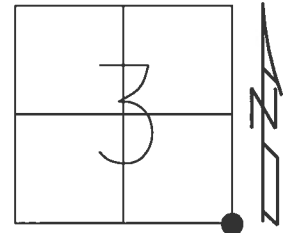

RECORD:
 P.K.NAIL ATOP
 SM.R.R.SPIKE
 STA. 523+67
 FD P.K.NAIL
 5/23/02, MC
 SET MAG/WASHER
 1/2/04, MB
 FD P.K.NAIL
 REF7
 5/16/16, JFO
 SET MAG/WASHER
 11/16/17, JFO

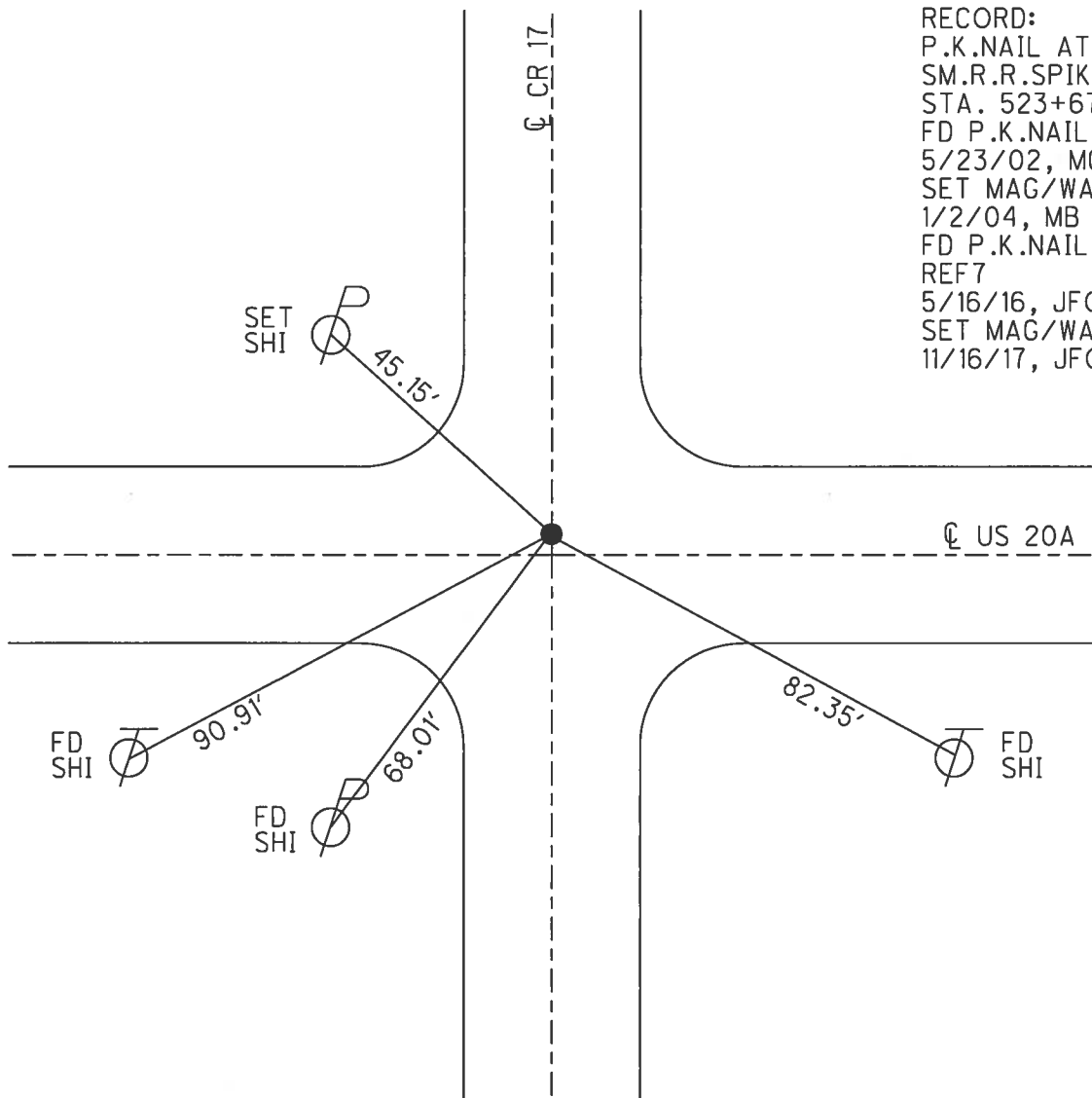

O.D.O.T. DISTRICT 2 SURVEY OFFICE (USE ONLY)

PERSONNEL _____ REFERENCE NO. 8 SHEET 9 OF 32
 NOTES RHOADES DATE 4/17/17 ROUTE US 20 A
 H.C. O'DONNELL WEATHER SUNNY COUNTY WILLIAMS
 R.C. HELDMAN TEMP. 61° TOWNSHIP JEFFERSON
 _____ SECTION 2
 _____ T 7 N R 3 E

TYPE MONUMENT MAG/WASHER
 ON SURFACE - ~~BELOW~~ ON _____
 LEFT - CL PAV'T - ~~RIGHT~~ 1.9'
8.5' TO LT EDGE PAVEMENT
 S.L.M. 438+50.76

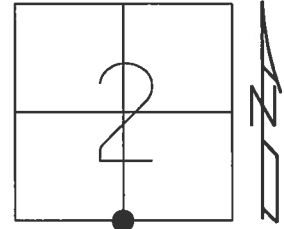

Grid: Northing: 705698.943 Easting: 1424822.750

RECORD:
 P.K.NAIL ATOP
 SM.R.R.SPIKE
 STA. 549+69
 FD P.K.NAIL
 5/23/02, MC
 SET MAG/WASHER
 1/2/04, MB
 FD MAG/WASHER
 REF8
 5/16/16, JFO
 SET MAG/WASHER
 11/16/17, JFO

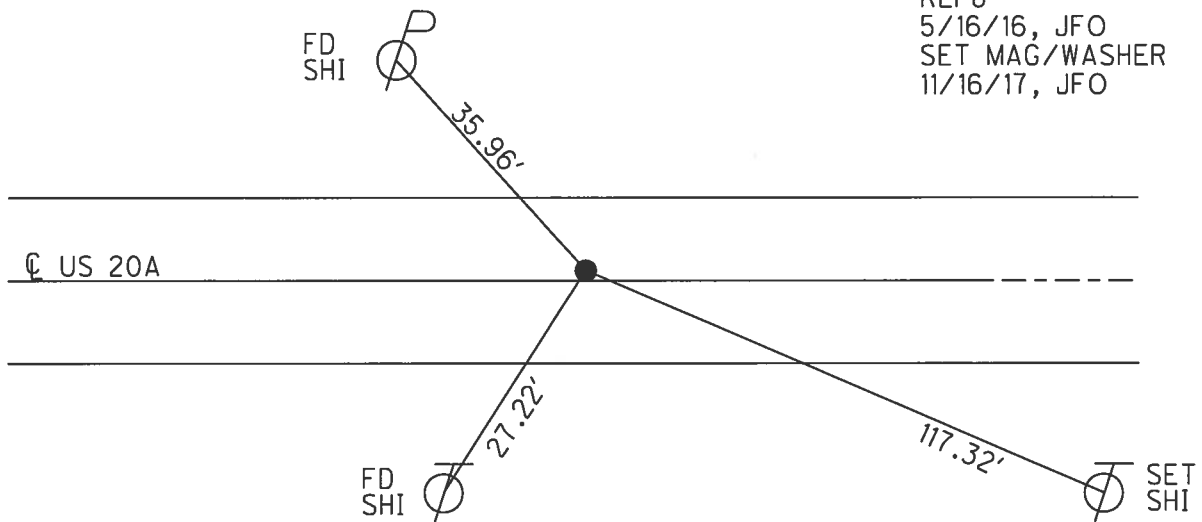

O.D.O.T. DISTRICT 2 SURVEY OFFICE (USE ONLY)

PERSONNEL _____ REFERENCE NO. 8 A SHEET 10 OF 32
 NOTES RHOADES DATE 4/13/17 ROUTE US 20 A
 H.C. O'DONNELL WEATHER CLOUDY COUNTY WILLIAMS
 R.C. HELDMAN TEMP. 52° TOWNSHIP JEFFERSON
 SECTION 2
 T 7 N R 3 E

TYPE MONUMENT MAG NAIL
 ON SURFACE - ~~BELOW~~ ON _____
 LEFT - ☉ PAV'T - ~~RIGHT~~ 0.8'
10.8' TO LT EDGE PAVEMENT
 S.L.M. 451+53.93

Grid: Northing: 705654.401 Easting: 1426125.163

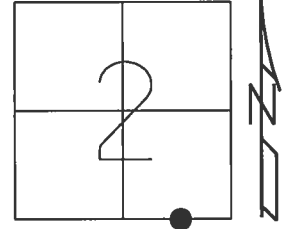

RECORD:
 SM.R.R.SPIKE
 1" IPIPE
 STA. 562+72
 FD SM.R.R.SPIKE
 5/23/02, MC
 SET MAG/WASHER
 1/2/04, MB
 FD MAG NAIL
 REFA8
 5/16/16, JFO
 SET MAG/WASHER
 11/16/17, JFO

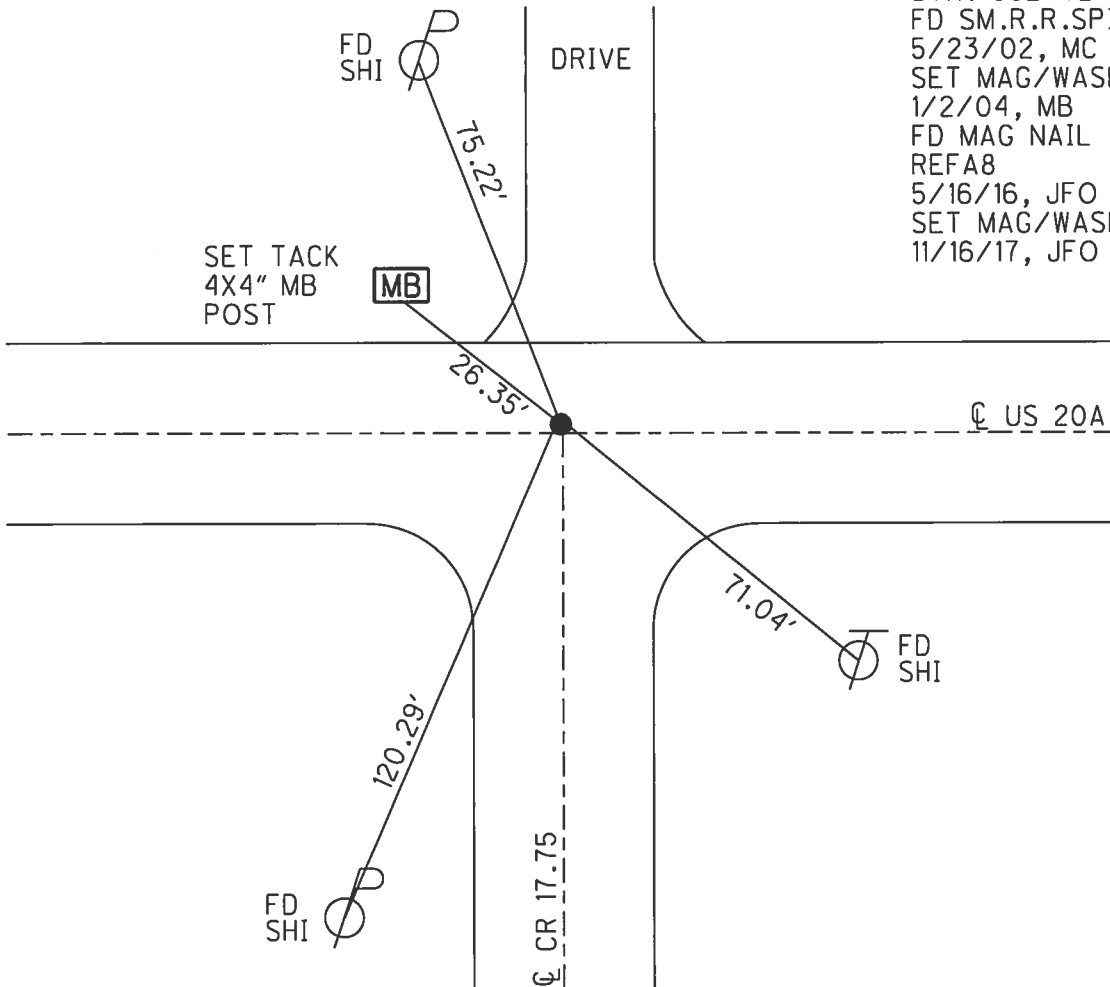

O.D.O.T. DISTRICT 2 SURVEY OFFICE (USE ONLY)

PERSONNEL _____ REFERENCE NO. 9 SHEET 11 OF 32
 NOTES RHOADES DATE 4/17/17 ROUTE US 20 A
 H.C. O'DONNELL WEATHER SUNNY COUNTY WILLIAMS
 R.C. HELDMAN TEMP. 61° TOWNSHIP JEFFERSON
 _____ SECTION 2
 _____ T 7 N R 3 E

TYPE MONUMENT MAG/WASHER
 ON SURFACE - ~~BELOW~~ ON
~~LEFT~~ - ☉ PAV'T - RIGHT 0.5'
10.7' TO LT EDGE PAVEMENT
 S.L.M. 464+57.93

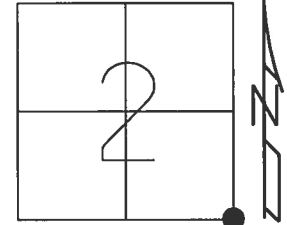

Grid: Northing: 705609.675 Easting: 1427428.398

RECORD:
 STA. 575+79
 FD SM.R.R.SPIKE
 5/23/02, MC
 SET MAG/WASHER
 1/2/04, MB
 FD MAG/WASHER
 REF9
 5/16/16, JFO
 SET MAG/WASHER
 11/16/17, JFO

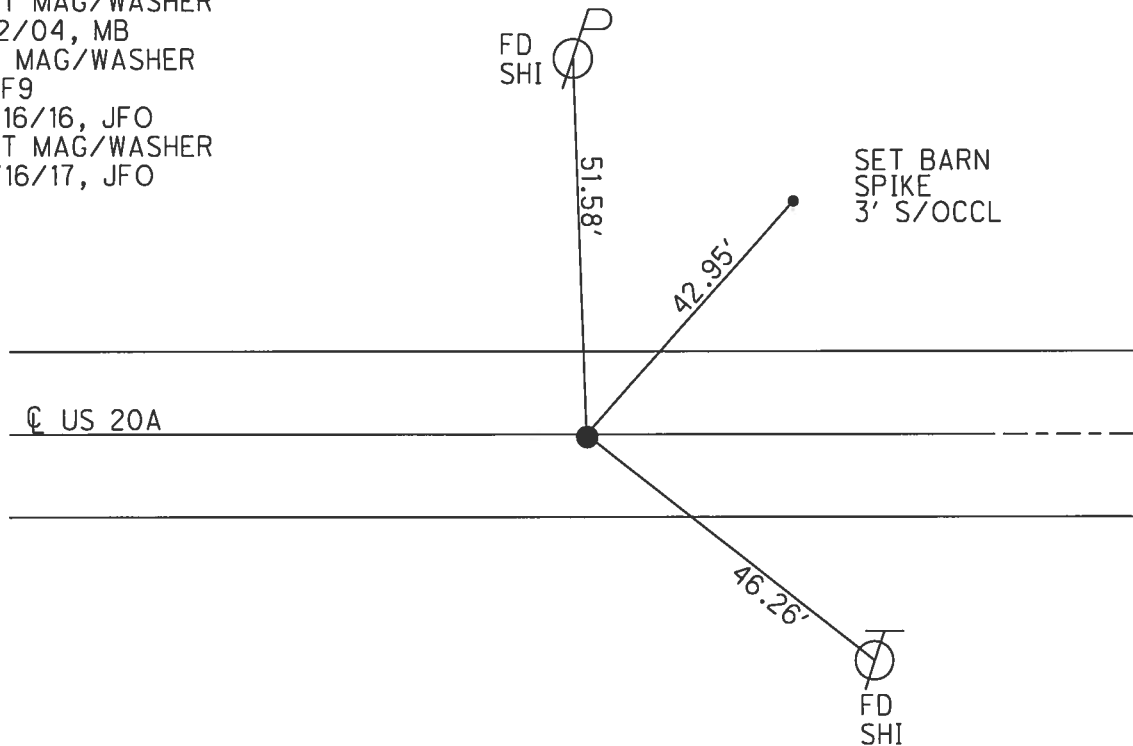

O.D.O.T. DISTRICT 2 SURVEY OFFICE (USE ONLY)

PERSONNEL _____ REFERENCE NO. 10 SHEET 12 OF 32
 NOTES RHOADES DATE 4/17/17 ROUTE US 20 A
 H.C. O'DONNELL WEATHER SUNNY COUNTY WILLIAMS
 R.C. HELDMAN TEMP. 61° TOWNSHIP JEFFERSON
 SECTION 1
 T 7 N R 3 E

TYPE MONUMENT P.K./WASHER
 ON SURFACE - ~~BELOW~~ ON _____
 LEFT - ☉ PAV'T - RIGHT 0.6'
9.2' TO LT EDGE PAVEMENT
 S.L.M. 490+72.71
 Grid: Northing: 705535.098 Easting: 1430042.106

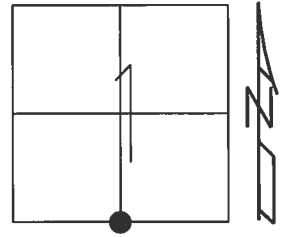

RECORD:
 STA. 601+95
 FD P.K./WASHER
 5/24/02, MC
 SET MAG/WASHER
 9/24/02, MB
 FD P.K./WASHER
 REF10
 5/16/16, JFO
 SET MAG/WASHER
 11/20/17, JFO

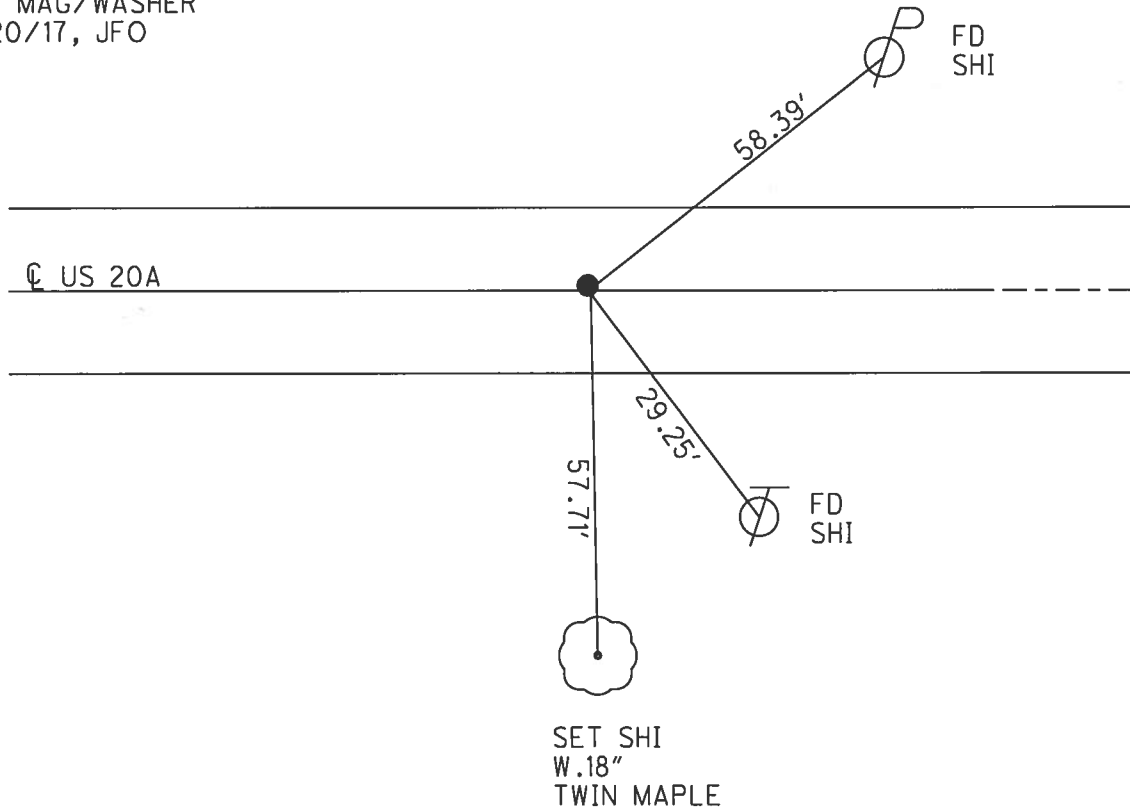

O.D.O.T. DISTRICT 2 SURVEY OFFICE (USE ONLY)

PERSONNEL _____ REFERENCE NO. 11 SHEET 13 OF 32
 NOTES RHOADES DATE 4/17/17 ROUTE US 20 A
 H.C. O'DONNELL WEATHER SUNNY COUNTY WILLIAMS
 R.C. HELDMAN TEMP. 61° TOWNSHIP JEFFERSON
 SECTION 1
 T 7 N R 4 E

TYPE MONUMENT MAG/WASHER
 ON SURFACE - ~~BELOW~~ ON
 LEFT - ☉ PAV'T - ~~RIGHT~~ 4.3'
6' TO LT EDGE PAVEMENT
 S.L.M. 516+91.65
 Grid: Northing: 705448.851 Easting: 1432659.626

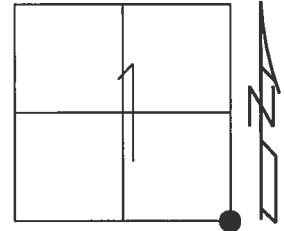

RECORD:
 R.R.SPIKE
 STA. 628+13
 FD P.K.NAIL
 5/24/02, MC
 SET MAG/WASHER
 1/2/04, MB
 FD MAG/WASHER
 REF11
 5/16/16, JFO
 SET MAG/WASHER
 11/20/17, JFO

NOTE:
 JEFFERSON TWP E/LINE
 BRADY TWP W/LINE

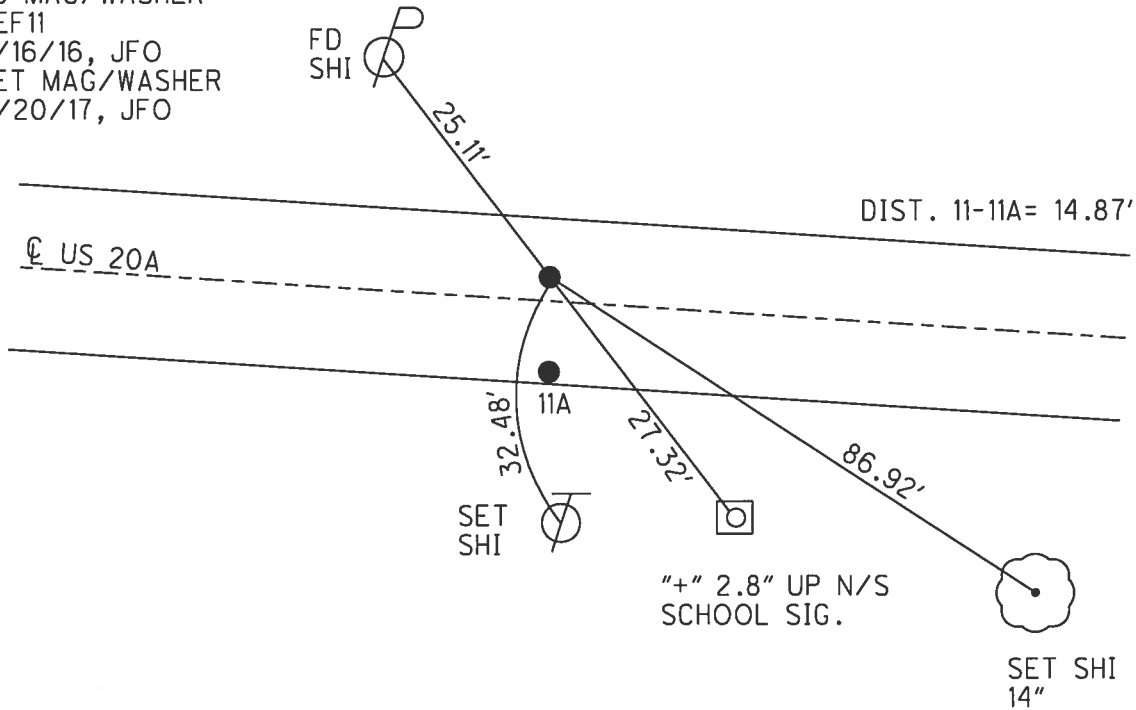

O.D.O.T. DISTRICT 2 SURVEY OFFICE (USE ONLY)

PERSONNEL _____ REFERENCE NO. 11 A SHEET 14 OF 32

NOTES RHOADES DATE 4/17/17 ROUTE US 20 A
 H.C. O'DONNELL WEATHER SUNNY COUNTY WILLIAMS
 R.C. HELDMAN TEMP. 61° TOWNSHIP BRADY
 _____ SECTION 6
 _____ T 7 N R 4 E

TYPE MONUMENT MAG/WASHER
 ON SURFACE - ~~BELOW~~ ON _____
~~LEFT~~ - ☉ PAV'T - RIGHT 10.5'
0.7' TO RT EDGE PAVEMENT
 S.L.M. 517+06.52

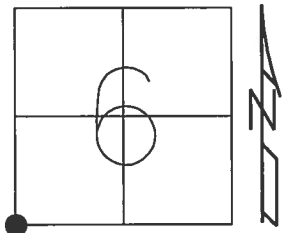

Grid: Northing: 705433.983 Easting: 1432659.965

RECORD:
 R.R.SPIKE
 STA. 628+13
 FD P.K.NAIL
 5/24/02, MC
 SET MAG/WASHER
 1/2/04, MB
 FD MAG/WASHER
 REFA11
 5/16/16, JFO
 SET MAG/WASHER
 11/20/17, JFO

NOTE:
 JEFFERSON TWP E/LINE
 BRADY TWP W/LINE

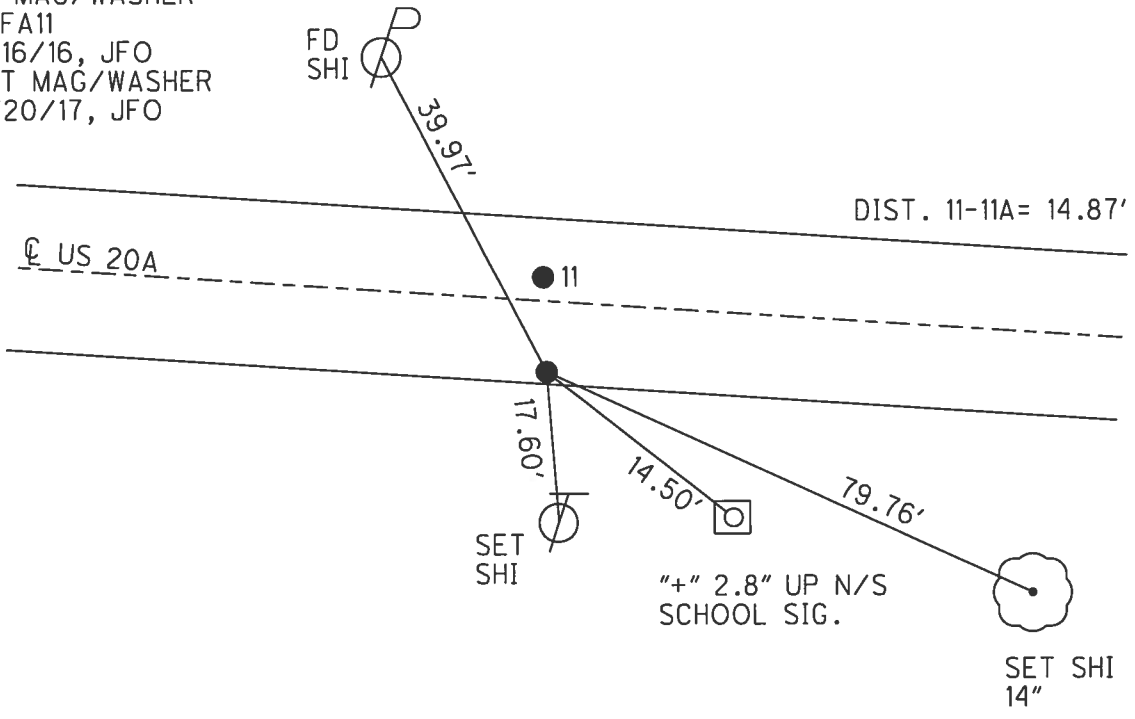

O.D.O.T. DISTRICT 2 SURVEY OFFICE (USE ONLY)

PERSONNEL _____ REFERENCE NO. 12 SHEET 15 OF 32
 NOTES MOSER DATE 5/24/02 ROUTE US 20 A
 H.C. MOSER WEATHER CLOUDY COUNTY WILLIAMS
 R.C. HOMAN TEMP. 65° TOWNSHIP BRADY
 _____ SECTION 6
 _____ T 7 N R 4 E

TYPE MONUMENT P.K.NAIL
 ON SURFACE - ~~BELOW~~ ON
 LEFT - ☉ PAV'T - RIGHT ON
9.8' TO RT EDGE PAVEMENT
 S.L.M. 644+05 (REC)
 Grid: Northing: - Easting: -

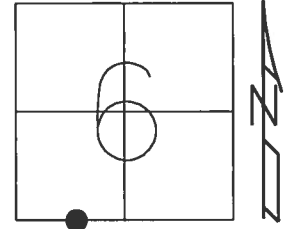

RECORD:
 STA. 644+05
 FD P.K.NAIL
 5/24/02, KJM
 SET P.K./WASHER
 1/2/04, MB
 D.N.F.POINT
 5/16/16, JFO

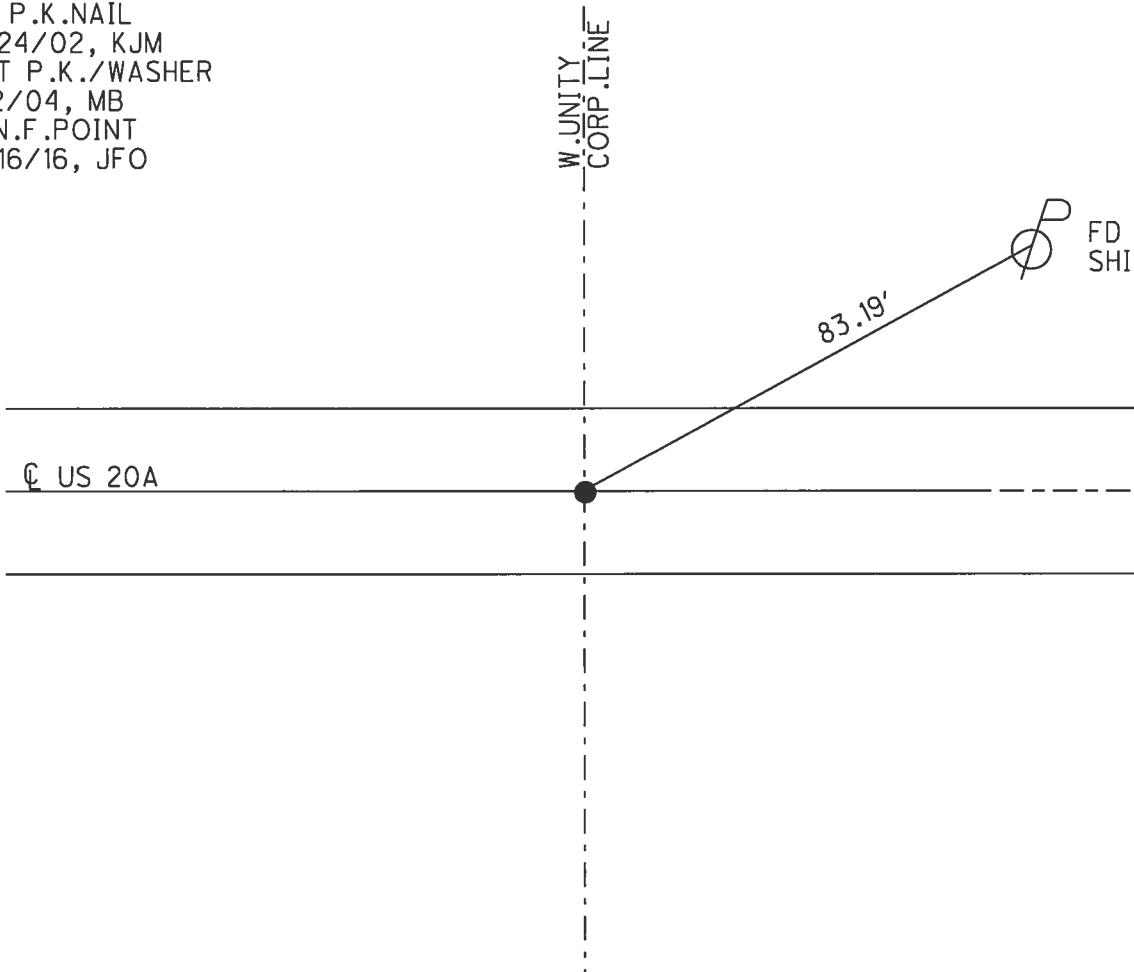

O.D.O.T. DISTRICT 2 SURVEY OFFICE (USE ONLY)

PERSONNEL _____ REFERENCE NO. 13 SHEET 16 OF 32

NOTES RHOADES DATE 4/17/17 ROUTE US 20 A
 H.C. O'DONNELL WEATHER SUNNY COUNTY WILLIAMS
 R.C. HELDMAN TEMP. 65° TOWNSHIP BRADY
 SECTION 6
 T 7 N R 4 E

TYPE MONUMENT MAG/WASHER
 ON SURFACE - ~~BELOW~~ ON _____
~~LEFT~~ - CL PAV'T - RIGHT 1'
11.3' TO LT EDGE PAVEMENT
 S.L.M. 544+25.01

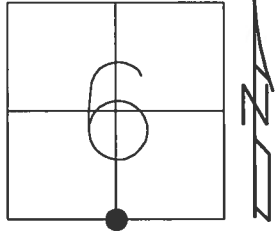

Grid: Northing: 705387.645 Easting: 1435378.062

RECORD:
 STA. 655+35
 FD P.K.NAIL
 5/24/02, MC
 SET MAG/WASHER
 1/2/04, MB
 FD MAG/WASHER
 REF13
 5/16/16, JFO
 SET MAG/WASHER
 11/20/17, JFO

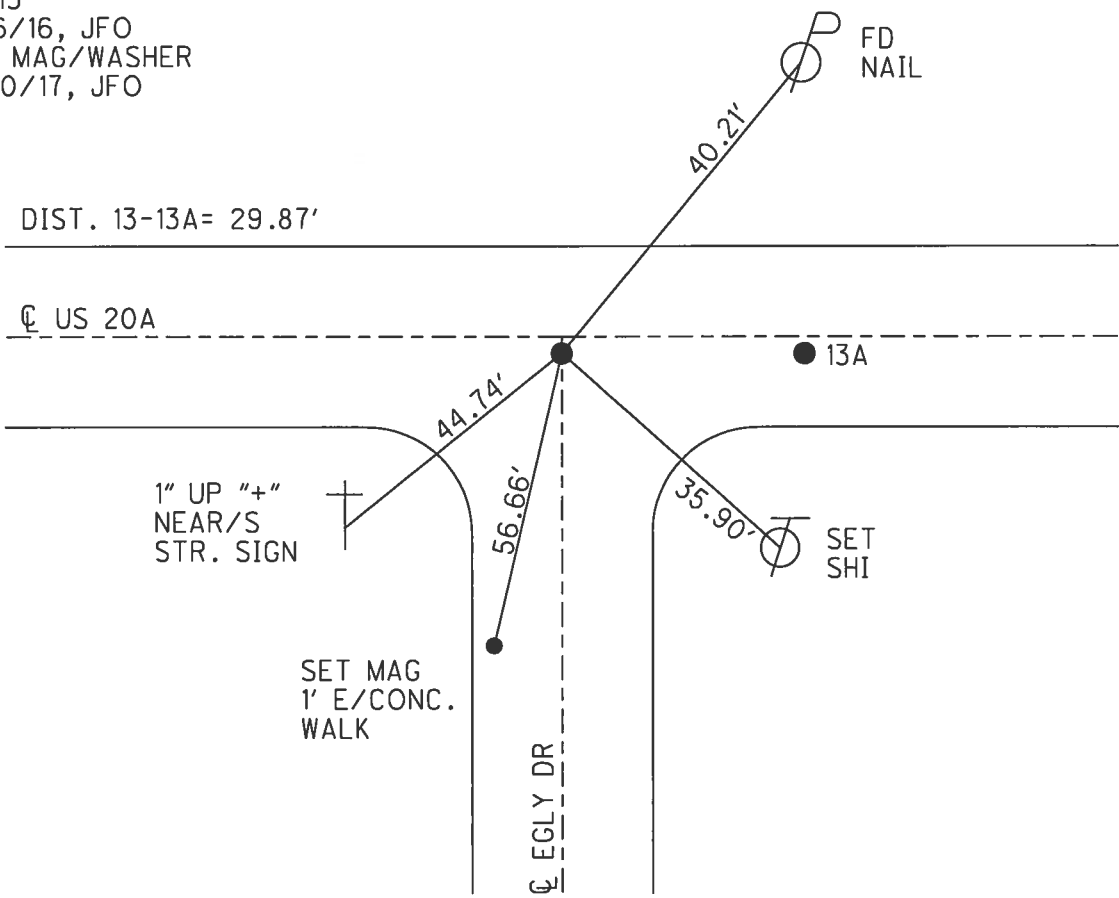

DIST. 13-13A= 29.87'

CL US 20A

● 13A

1" UP "+"
 NEAR/S
 STR. SIGN

SET MAG
 1' E/CONC.
 WALK

CL EGLY DR

O.D.O.T. DISTRICT 2 SURVEY OFFICE (USE ONLY)

PERSONNEL _____ REFERENCE NO. 13 A SHEET 17 OF 32
 NOTES RHOADES DATE 4/17/17 ROUTE US 20 A
 H.C. O'DONNELL WEATHER SUNNY COUNTY WILLIAMS
 R.C. HELDMAN TEMP. 65° TOWNSHIP BRADY
 SECTION 6
 T 7 N R 4 E

TYPE MONUMENT MAG/WASHER
 ON SURFACE - ~~BELOW~~ ON _____
~~LEFT~~ - Q PAV'T - RIGHT 1'
11.3' TO LT EDGE PAVEMENT
 S.L.M. 544+54.88
 Grid: Northing: 705387.124 Easting: 1435407.924

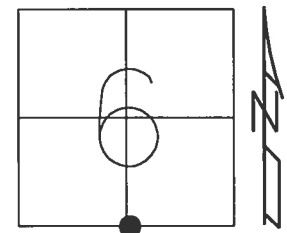

RECORD:
 STA. 655+65
 FD P.K.NAIL
 5/24/02, MC
 SET MAG/WASHER
 1/2/04, MB
 FD MAG/WASHER
 REFA13
 5/16/16, JFO
 SET MAG/WASHER
 11/20/17, JFO

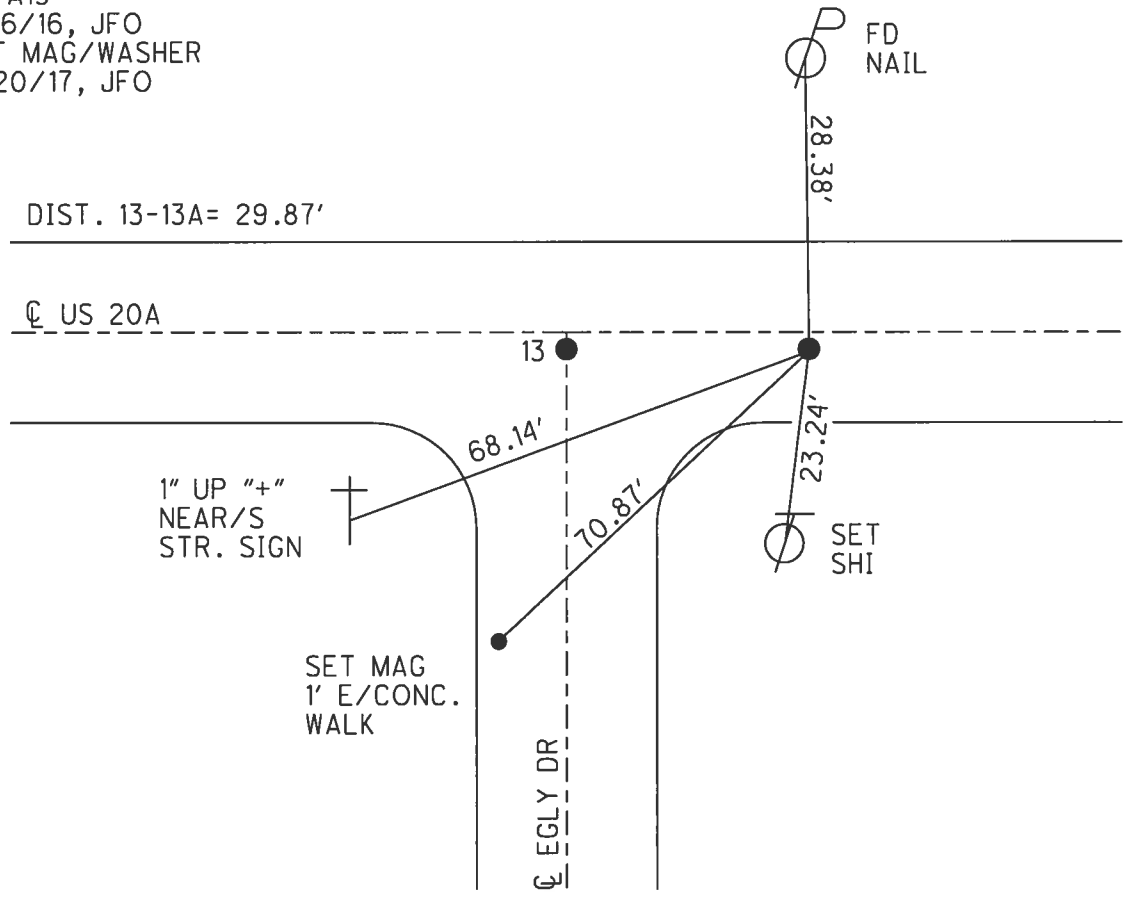

O.D.O.T. DISTRICT 2 SURVEY OFFICE (USE ONLY)

PERSONNEL _____ REFERENCE NO. 14 SHEET 18 OF 32
 NOTES RHOADES DATE 4/17/17 ROUTE US 20 A
 H.C. O'DONNELL WEATHER SUNNY COUNTY WILLIAMS
 R.C. HELDMAN TEMP. 65° TOWNSHIP BRADY
 SECTION 6
 T 7 N R 4 E

TYPE MONUMENT MAG/WASHER
 ON SURFACE - ~~BELOW~~ ON
~~LEFT~~ - CL PAV'T - RIGHT 0.8'
10' TO RT EDGE PAVEMENT
 S.L.M. 546+05.03

Grid: Northing: 705384.654 Easting: 1435558.062

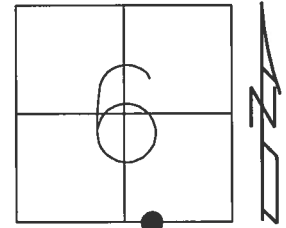

RECORD:
 STA. 657+03
 FD P.K.NAIL
 5/18/02, MB
 SET MAG/WASHER
 1/2/04, MB
 FD MAG/WASHER
 REF14
 5/16/16, JFO
 SET MAG/WASHER
 11/20/17, JFO

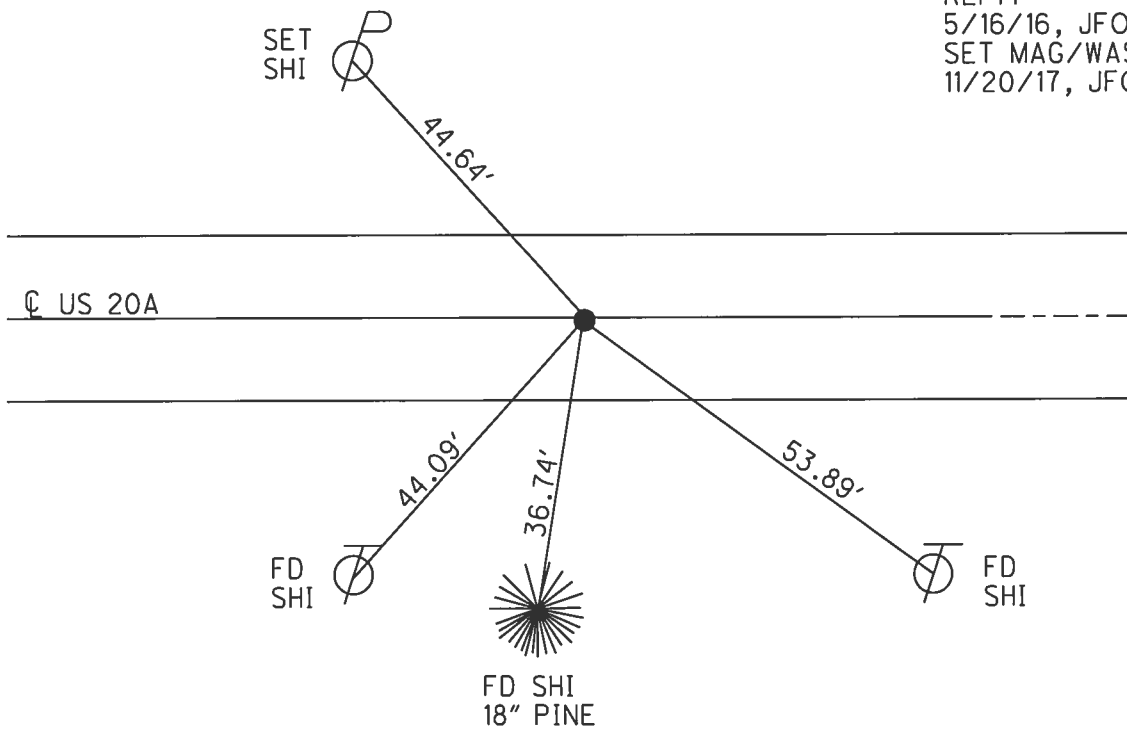

O.D.O.T. DISTRICT 2 SURVEY OFFICE (USE ONLY)

PERSONNEL _____ REFERENCE NO. 14 A SHEET 19 OF 32
 NOTES RHOADES DATE 4/17/17 ROUTE US 20 A
 H.C. O'DONNELL WEATHER SUNNY COUNTY WILLIAMS
 R.C. HELDMAN TEMP. 65° TOWNSHIP BRADY
 _____ SECTION 6
 _____ T 7 N R 4 E

TYPE MONUMENT MAG/WASHER
 ON SURFACE - ~~BELOW~~ ON _____
 LEFT - ☉ PAV'T - ~~RIGHT~~ 2'
12.2' TO LT EDGE PAVEMENT
 S.L.M. 570+99.12
 Grid: Northing: 705343.201 Easting: 1438051.799

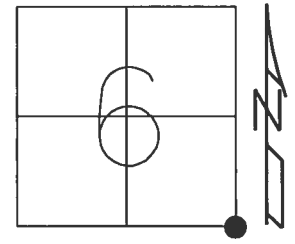

RECORD:
 STA. 682+05
 FD AXEL ON END
 5" DOWN
 5/18/02, MB
 FD MAG/WASHER
 REFA14
 5/16/16, JFO
 SET MAG/WASHER
 11/20/17, JFO

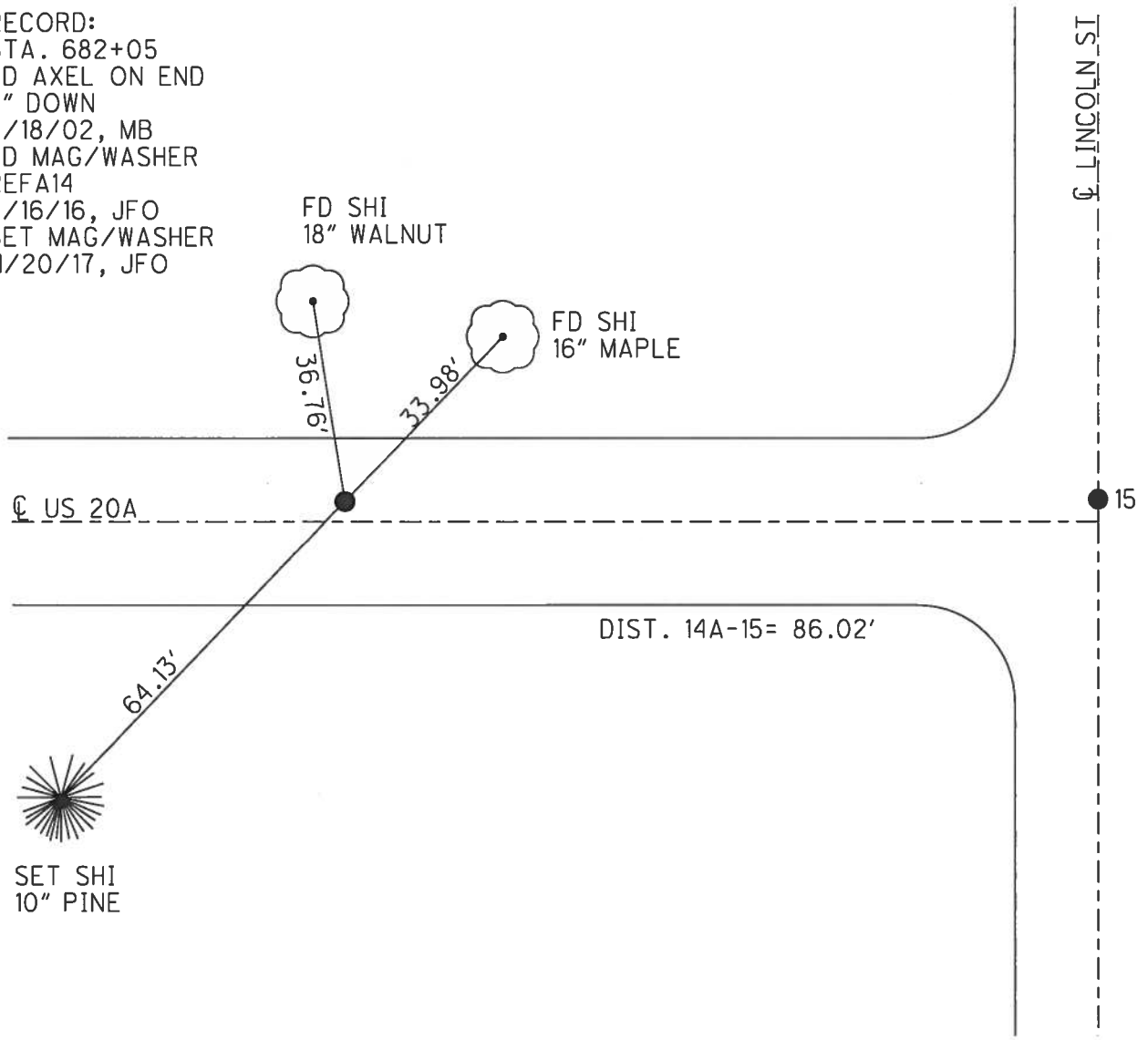

O.D.O.T. DISTRICT 2 SURVEY OFFICE (USE ONLY)

PERSONNEL	REFERENCE NO.	<u>15</u>	SHEET	<u>20</u>	OF	<u>32</u>
NOTES	<u>RHOADES</u>	DATE	<u>4/17/17</u>	ROUTE	<u>US 20 A</u>	
H.C.	<u>O'DONNELL</u>	WEATHER	<u>SUNNY</u>	COUNTY	<u>WILLIAMS</u>	
R.C.	<u>HELDMAN</u>	TEMP.	<u>65°</u>	TOWNSHIP	<u>BRADY</u>	
				SECTION	<u>5</u>	
				T	<u>7</u>	R
					<u>N</u>	<u>4</u>
					<u>E</u>	

TYPE MONUMENT MAG/WASHER
 ON SURFACE - ~~BELOW~~ ON
 LEFT - ☉ PAV'T - ~~RIGHT~~ 1.9'
TO - EDGE PAVEMENT
 S.L.M. 571+85.08

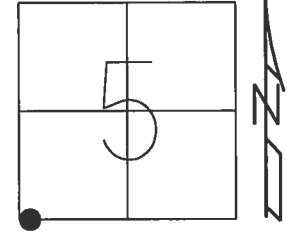

Grid: Northing: 705341.244 Easting: 1438137.732

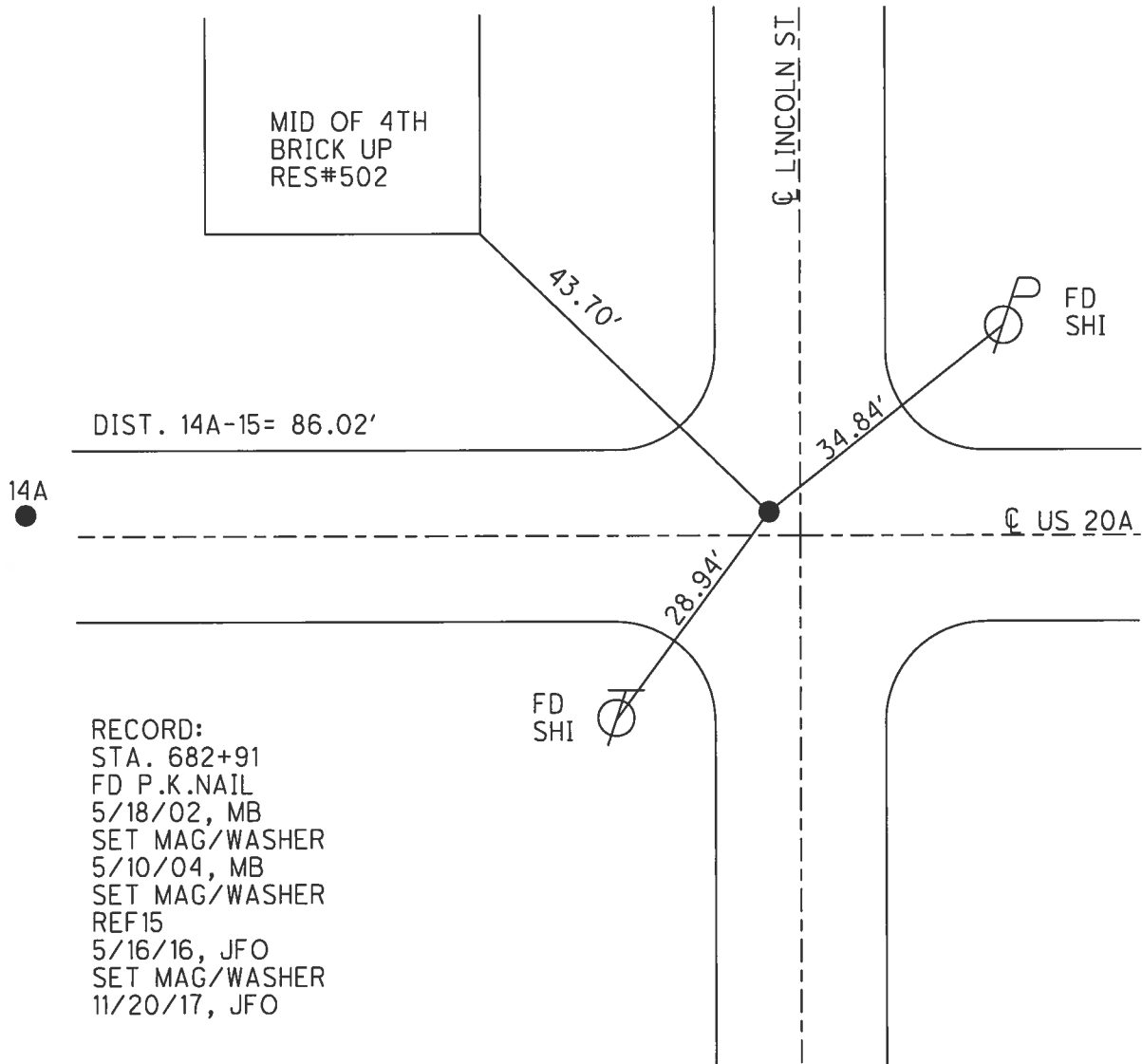

RECORD:
 STA. 682+91
 FD P.K.NAIL
 5/18/02, MB
 SET MAG/WASHER
 5/10/04, MB
 SET MAG/WASHER
 REF15
 5/16/16, JFO
 SET MAG/WASHER
 11/20/17, JFO

O.D.O.T. DISTRICT 2 SURVEY OFFICE (USE ONLY)

PERSONNEL _____ REFERENCE NO. 16 SHEET 21 OF 32

NOTES RHOADES DATE 4/17/17 ROUTE US 20 A
 H.C. O'DONNELL WEATHER SUNNY COUNTY WILLIAMS
 R.C. HELDMAN TEMP. 65° TOWNSHIP BRADY
 SECTION 5
 T 7 N R 4 E

TYPE MONUMENT MAG/WASHER
 ON SURFACE - ~~BELOW~~ ON
 LEFT - ☉ PAV'T - ~~RIGHT~~ 1"
TO EDGE PAVEMENT
 S.L.M. 576+68.52

Grid: Northing: 705331.221 Easting: 1438621.081

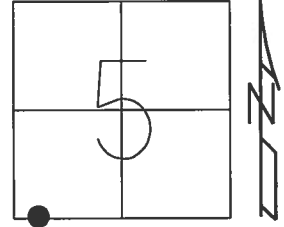

RECORD:
 STA. 687+74
 FD P.K.NAIL
 5/18/02, MB
 SET MAG/WASHER
 5/10/04, MB
 FD MAG/WASHER
 REF16
 5/16/16, JFO
 SET MAG/WASHER
 11/21/17, JFO

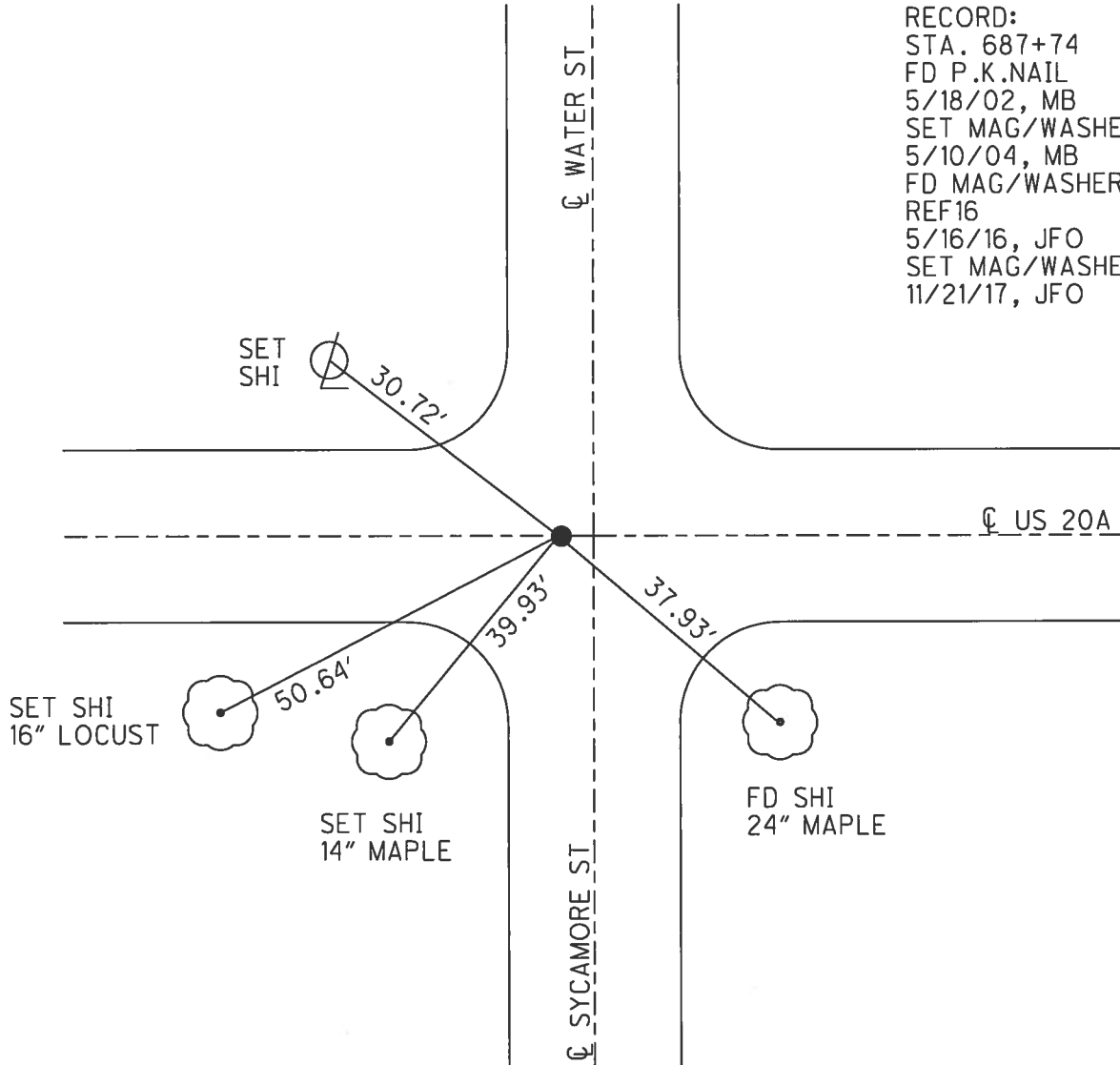

O.D.O.T. DISTRICT 2 SURVEY OFFICE (USE ONLY)

PERSONNEL _____ REFERENCE NO. 17 SHEET 22 OF 32

NOTES RHOADES DATE 4/19/17 ROUTE US 20 A
 H.C. O'DONNELL WEATHER CLOUDY COUNTY WILLIAMS
 R.C. RHOADES TEMP. 64° TOWNSHIP BRADY
 _____ SECTION 5
 _____ T 7 N R 4 E

TYPE MONUMENT MAG/WASHER

ON SURFACE - ~~BELOW~~ ON

~~LEFT~~ - ☉ PAV'T - RIGHT 0.8', 11.03' E OF ☉ US 127
26' TO LT EDGE SIDEWALK

S.L.M. 581+41.43

Grid: Northing: 705321.123 Easting: 1439093.878

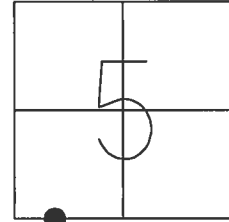

RECORD:
 STA. 692+47
 FD P.K.NAIL
 5/18/02, MB
 FD MAG/WASHER
 REF17
 5/16/16, JFO
 SET MAG/WASHER
 11/21/17, JFO

NOTE: REF 41 US 127

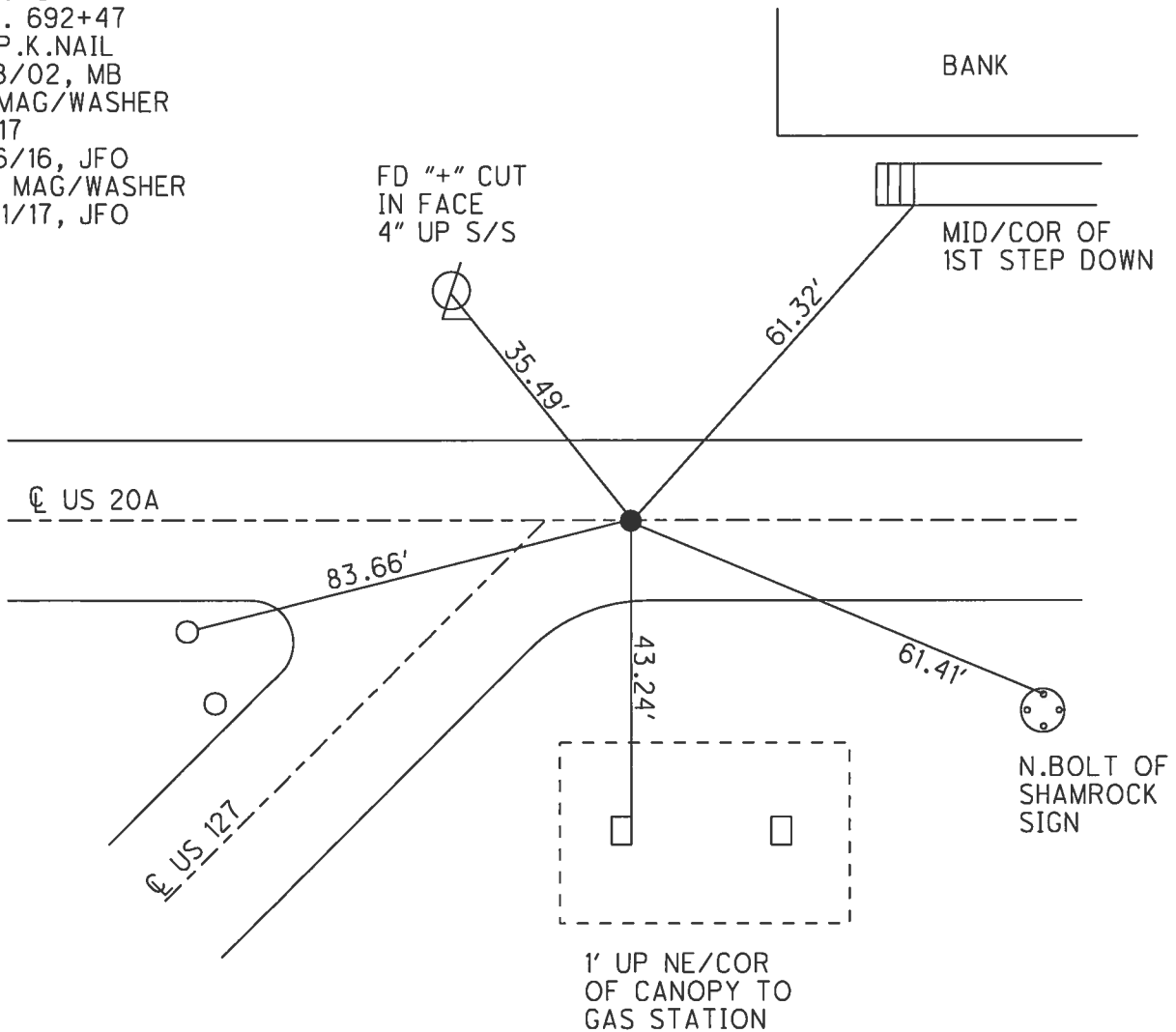

O.D.O.T. DISTRICT 2 SURVEY OFFICE (USE ONLY)

PERSONNEL _____ REFERENCE NO. 18 SHEET 23 OF 32

NOTES RHOADES DATE 4/19/17 ROUTE US 20 A
 H.C. O'DONNELL WEATHER CLOUDY COUNTY WILLIAMS
 R.C. RHOADES TEMP. 64° TOWNSHIP BRADY
 _____ SECTION 5
 _____ T 7 N R 4 E

TYPE MONUMENT MAG NAIL
 ON SURFACE - ~~BELOW~~ ON
 LEFT - ☉ PAV'T - RIGHT ON
TO - EDGE PAVEMENT
 S.L.M. 582+84.14
 Grid: Northing: 705318.131 Easting: 1439236.559

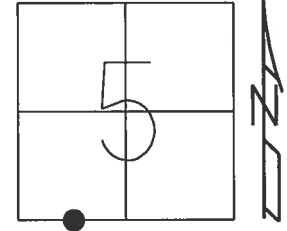

NOTE: REF 43 US 127

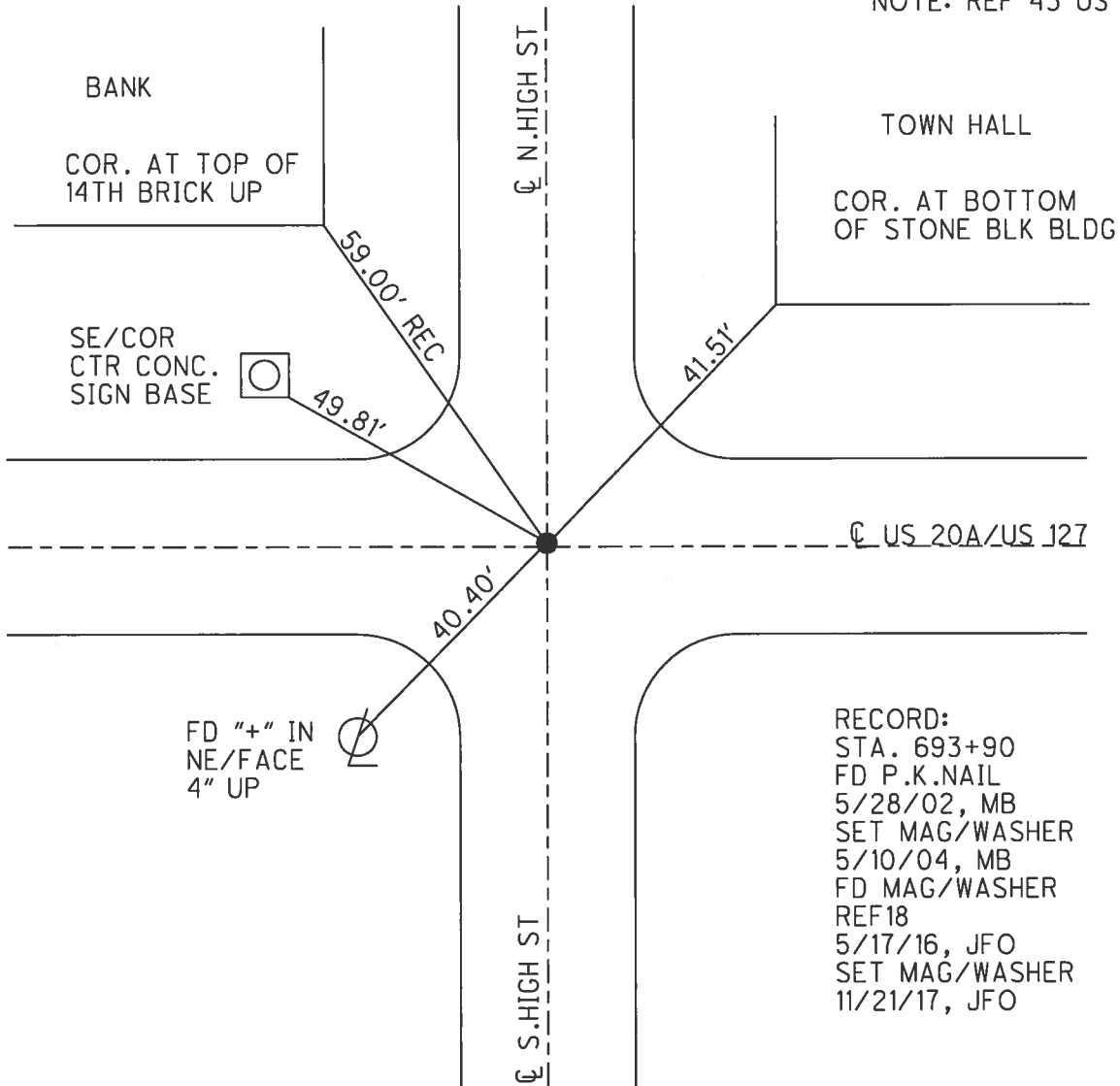

RECORD:
 STA. 693+90
 FD P.K.NAIL
 5/28/02, MB
 SET MAG/WASHER
 5/10/04, MB
 FD MAG/WASHER
 REF18
 5/17/16, JFO
 SET MAG/WASHER
 11/21/17, JFO

O.D.O.T. DISTRICT 2 SURVEY OFFICE (USE ONLY)

PERSONNEL _____ REFERENCE NO. 19 SHEET 24 OF 32

NOTES RHOADES DATE 4/19/17 ROUTE US 20 A
 H.C. O'DONNELL WEATHER CLOUDY COUNTY WILLIAMS
 R.C. RHOADES TEMP. 64° TOWNSHIP BRADY
 _____ SECTION 5
 _____ T 7 N R 4 E

TYPE MONUMENT MAG/WASHER
 ON SURFACE - ~~BELOW~~ ON
 LEFT - ☉ PAV'T - RIGHT 2.5'
 - TO - EDGE PAVEMENT
 S.L.M. 585+32.22
 Grid: Northing: 705313.464 Easting: 1439484.588

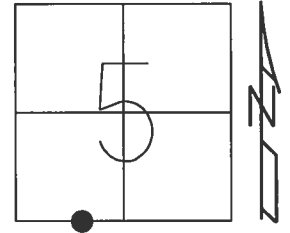

RECORD:
 SM.R.R.SPIKE ATOP
 1" IPIPE
 STA. 696+40
 FD SM.R.R.SPIKE
 5/28/02, MB
 SET MAG/WASHER
 5/10/04, MB
 FD MAG/WASHER
 REF19
 5/17/16, JFO
 SET MAG/WASHER
 11/21/17, JFO

NOTE: REF 44 US 127

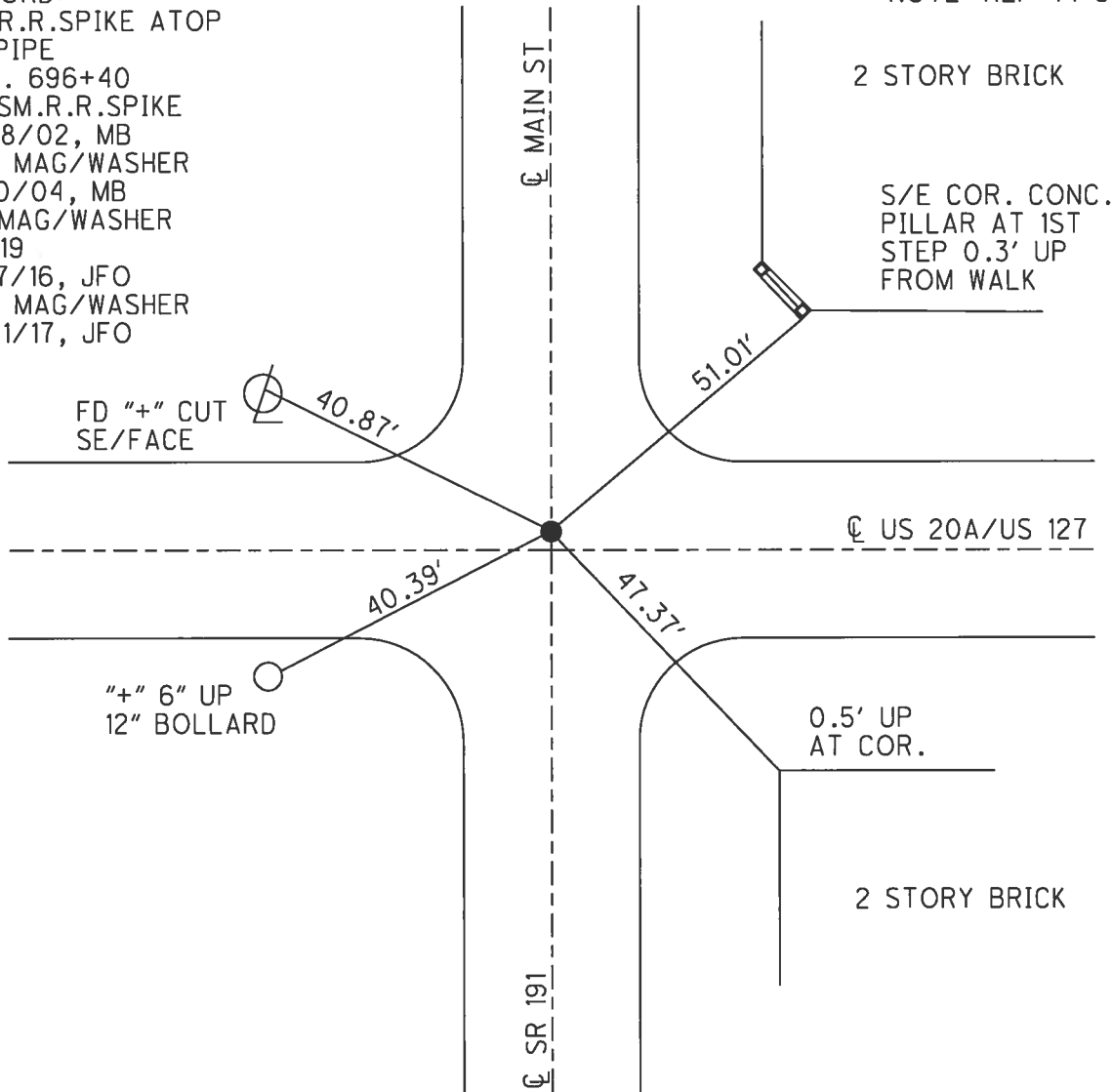

O.D.O.T. DISTRICT 2 SURVEY OFFICE (USE ONLY)

PERSONNEL _____ REFERENCE NO. 20 SHEET 25 OF 32

NOTES RHOADES DATE 11/21/17 ROUTE US 20 A
 H.C. O'DONNELL WEATHER FAIR COUNTY WILLIAMS
 R.C. FARKAS TEMP. 42° TOWNSHIP BRADY
 SECTION 5
 T 7 N R 4 E

TYPE MONUMENT MAG/WASHER
 ON SURFACE - ~~BELOW~~ ON _____
 LEFT - ☉ PAV'T - RIGHT ON
 - TO - EDGE PAVEMENT
 S.L.M. 591+48.95

Grid: Northing: 705299.336 Easting: 1440101.102

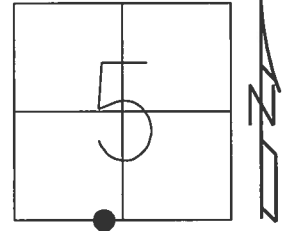

NOTE: REF 45 US 127

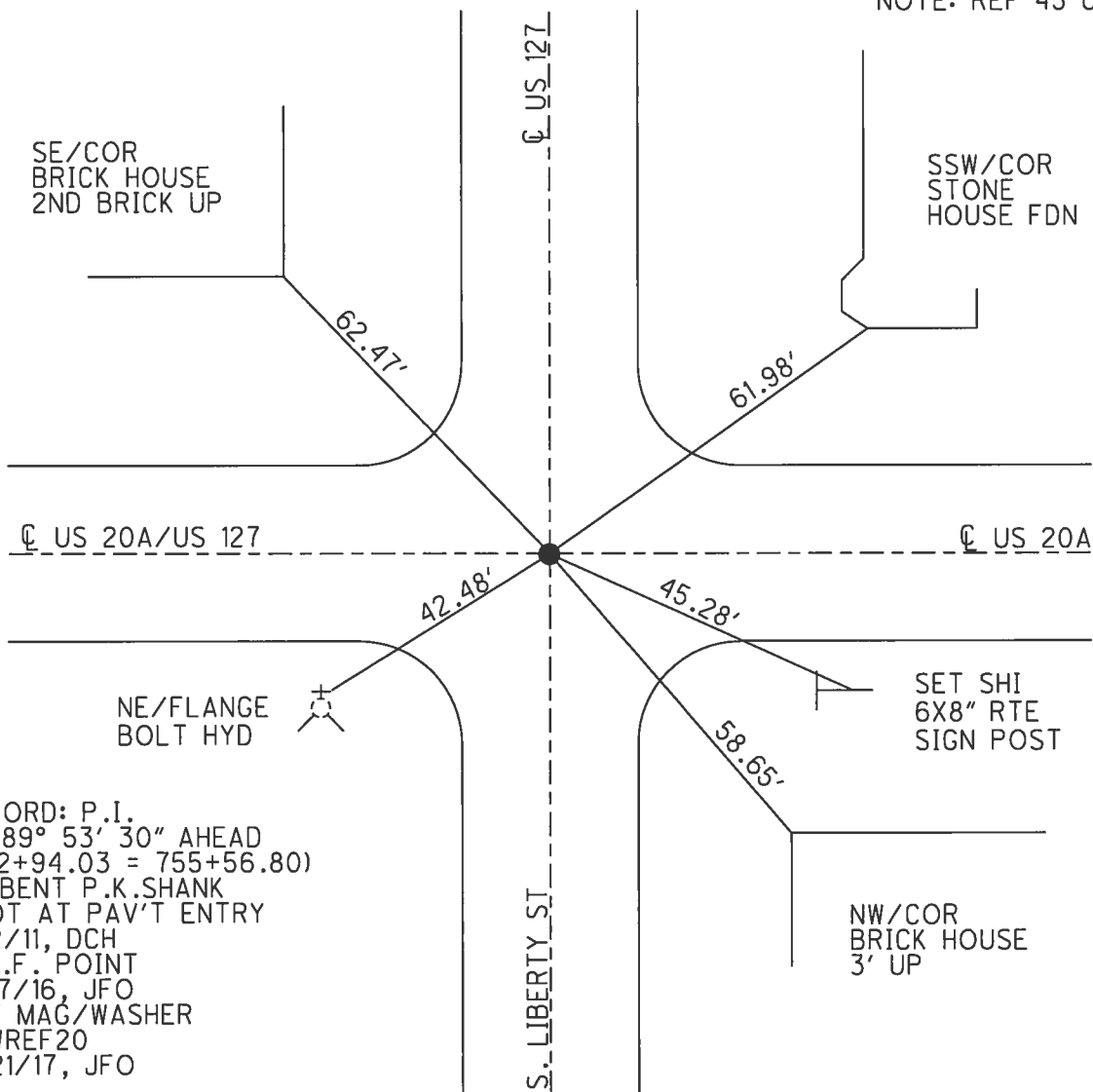

RECORD: P.I.
 $\Delta = 89^\circ 53' 30''$ AHEAD
 (702+94.03 = 755+56.80)
 FD BENT P.K.SHANK
 SHOT AT PAV'T ENTRY
 8/2/11, DCH
 D.N.F. POINT
 5/17/16, JFO
 SET MAG/WASHER
 NEWREF20
 11/21/17, JFO

O.D.O.T. DISTRICT 2 SURVEY OFFICE (USE ONLY)

PERSONNEL _____ REFERENCE NO. 21 SHEET 26 OF 32

NOTES RHOADES DATE 4/19/17 ROUTE US 20 A
 H.C. O'DONNELL WEATHER CLOUDY COUNTY WILLIAMS
 R.C. RHOADES TEMP. 64° TOWNSHIP BRADY
 SECTION 5
 T 7 N R 4 E

TYPE MONUMENT MAG/WASHER

ON SURFACE - ~~BELOW~~ ON _____

LEFT - ☉ PAV'T - ~~RIGHT~~ 0.5', 6.5' E OF ☉ S
9.4' TO LT EDGE PAVEMENT

S.L.M. 624+38.93

Grid: Northing: 705226.391 Easting: 1443390.334

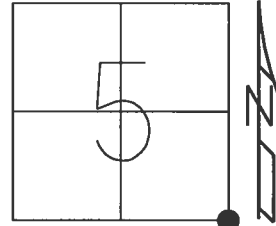

RECORD:
 1" IPIPE
 4" DOWN, 8/5/87
 STA. 735+49
 FD 1" IPIPE
 5/28/02, MB
 SET MAG/WASHER
 5/10/04, MB
 FD MAG/WASHER
 REF21
 5/17/16, JFO
 SET MAG/WASHER
 11/21/17, JFO

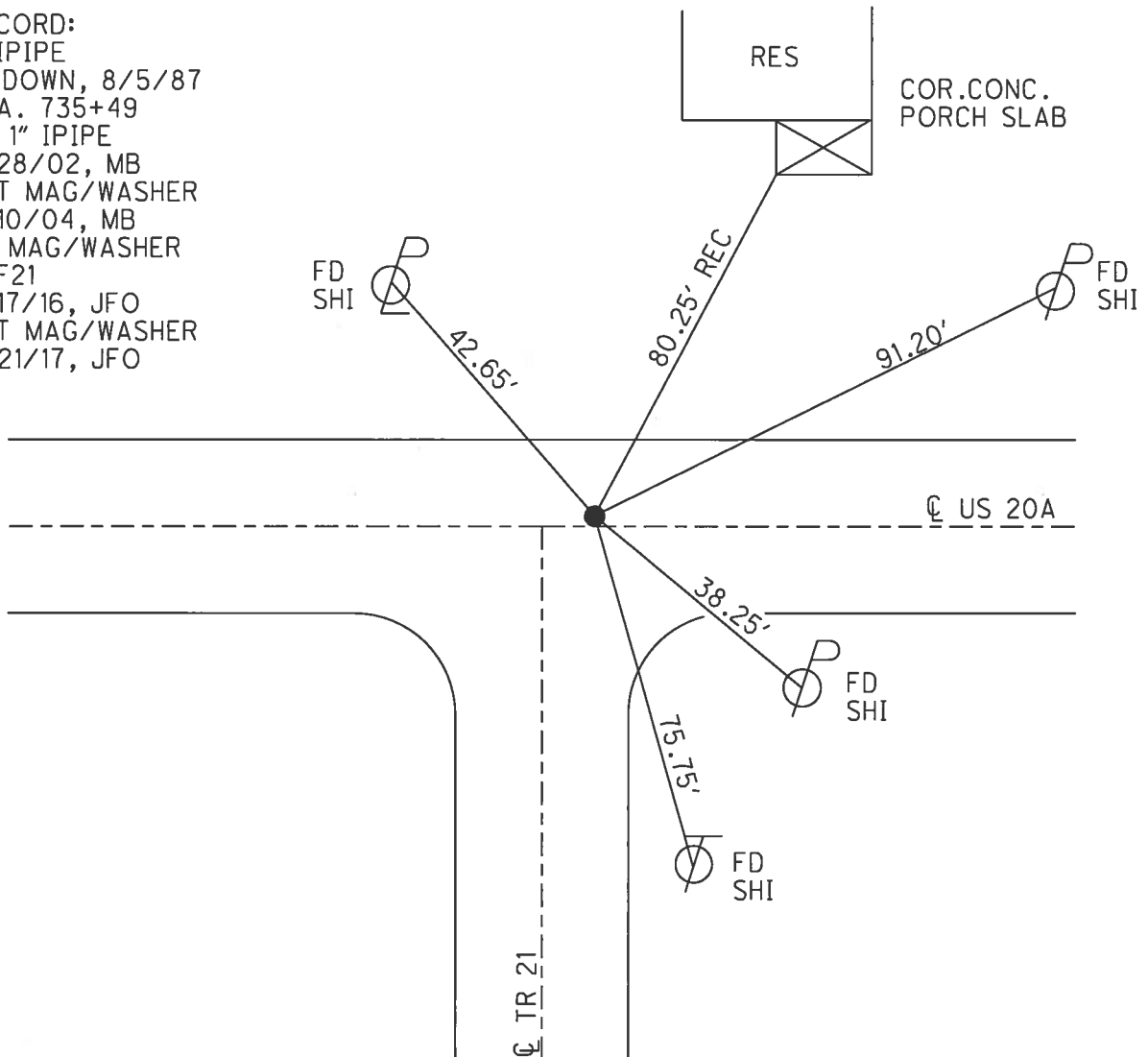

O.D.O.T. DISTRICT 2 SURVEY OFFICE (USE ONLY)

PERSONNEL _____ REFERENCE NO. 22 SHEET 27 OF 32
 NOTES RHOADES DATE 4/19/17 ROUTE US 20 A
 H.C. O'DONNELL WEATHER CLOUDY COUNTY WILLIAMS
 R.C. RHOADES TEMP. 74° TOWNSHIP BRADY
 _____ SECTION 4
 _____ T 7 N R 4 E

TYPE MONUMENT 1" IPIPE

~~ON SURFACE~~ - BELOW 4"

LEFT - ☉ PAV'T - ~~RIGHT~~ 0.5', 2' W OF ☉ N
10' TO RT EDGE PAVEMENT

S.L.M. 650+75.67

Grid: Northing: 705166.366 Easting: 1446026.379

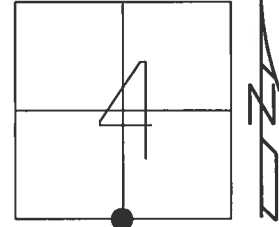

RECORD:
 1" IPIPE
 4" DOWN, 8/5/87
 STA. 761+87
 FD 1" IPIPE
 4" DOWN
 5/28/02, MB
 SET MAG/WASHER
 5/10/04, MB
 FD MAG/WASHER
 REF22
 5/17/16, JFO
 FD 1" IPIPE
 4" DOWN
 4/19/17, JFO
 SET MAG/WASHER
 11/21/17, JFO

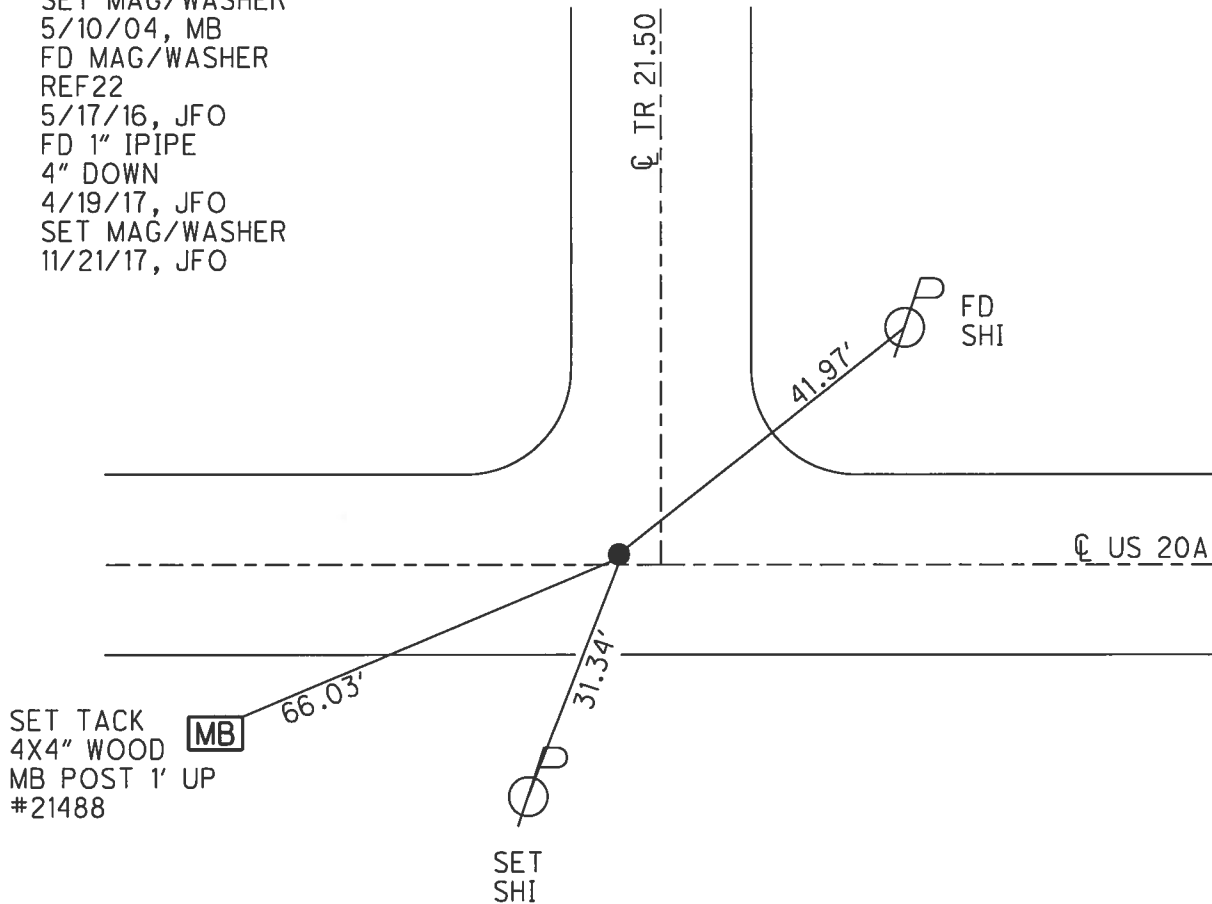

SET TACK
 4X4" WOOD
 MB POST 1' UP
 #21488

O.D.O.T. DISTRICT 2 SURVEY OFFICE (USE ONLY)

PERSONNEL _____ REFERENCE NO. 23 SHEET 28 OF 32
 NOTES RHOADES DATE 4/19/17 ROUTE US 20 A
 H.C. O'DONNELL WEATHER CLOUDY COUNTY WILLIAMS
 R.C. RHOADES TEMP. 74° TOWNSHIP BRADY
 _____ SECTION 4
 _____ T 7 N R 4 E

TYPE MONUMENT 1" IPIPE
~~ON SURFACE~~ - BELOW 2"
~~LEFT~~ - CL PAV'T - RIGHT 0.5'
10.9' TO LT EDGE PAVEMENT
 S.L.M. 677+20.42
 Grid: Northing: 705111.274 Easting: 1448670.469

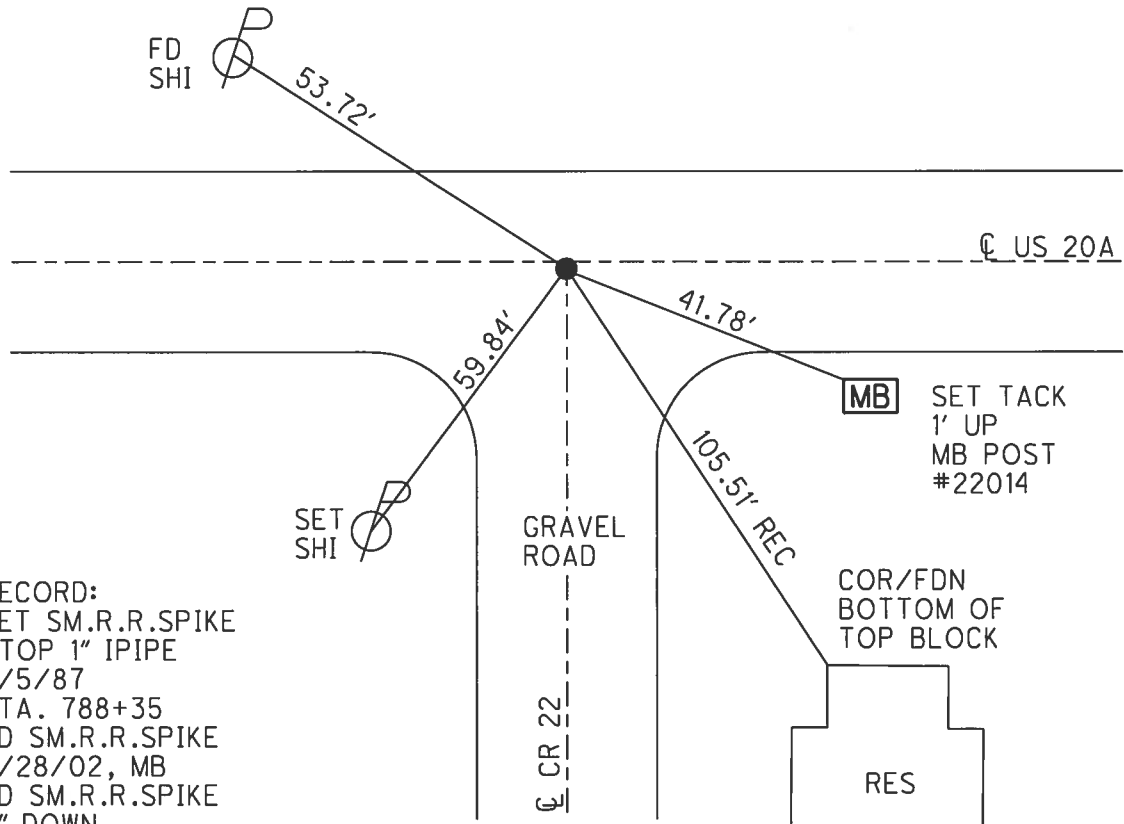
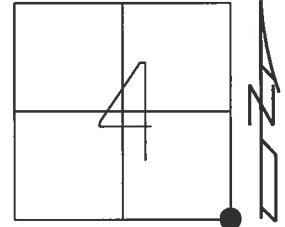

RECORD:
 SET SM.R.R.SPIKE
 ATOP 1" IPIPE
 8/5/87
 STA. 788+35
 FD SM.R.R.SPIKE
 5/28/02, MB
 FD SM.R.R.SPIKE
 2" DOWN
 REF23
 5/17/16, JFO
 FD 1" IPIPE
 2" DOWN
 4/19/17, JFO
 SET MAG/WASHER
 11/21/17, JFO

O.D.O.T. DISTRICT 2 SURVEY OFFICE (USE ONLY)

PERSONNEL _____ REFERENCE NO. 24 SHEET 29 OF 32
 NOTES RHOADES DATE 4/19/17 ROUTE US 20 A
 H.C. O'DONNELL WEATHER CLOUDY COUNTY WILLIAMS
 R.C. RHOADES TEMP. 68° TOWNSHIP BRADY
 _____ SECTION 3
 _____ T 7 N R 4 E

TYPE MONUMENT R.R.SPIKE
~~ON SURFACE~~ - BELOW 4"
 LEFT - ☉ PAV'T - ~~RIGHT~~ 1'
9.2' TO LT EDGE PAVEMENT
 S.L.M. 703+48.11
 Grid: Northing: 705057.405 Easting: 1451297.726

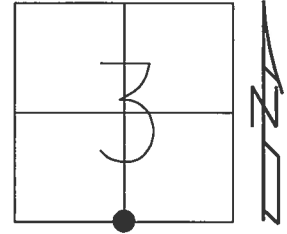

RECORD:
 FD R.R.SPIKE
 4" DOWN
 8/5/87
 STA. 814+61
 FD R.R.SPIKE
 6/18/02, MB
 SET P.K./WASHER
 9/24/02, MB
 FD P.K.SHANK
 SET MAG/WASHER
 REF24
 5/17/16, JFO
 SET MAG/WASHER
 11/20/17, JFO

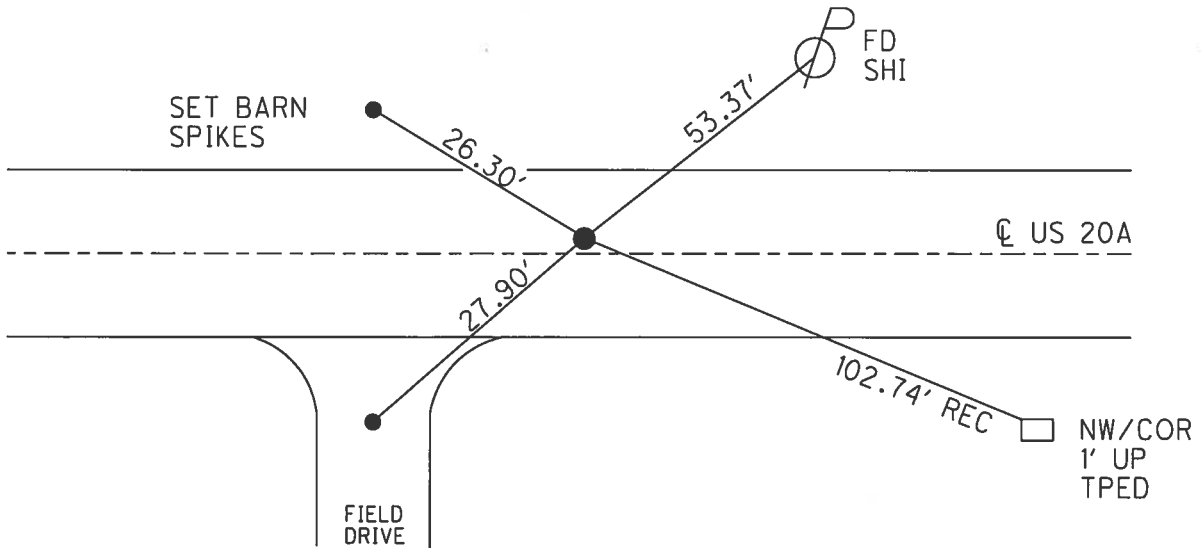

O.D.O.T. DISTRICT 2 SURVEY OFFICE (USE ONLY)

PERSONNEL _____ REFERENCE NO. 25 SHEET 30 OF 32

NOTES RHOADES DATE 4/19/17 ROUTE US 20 A
 H.C. O'DONNELL WEATHER CLOUDY COUNTY WILLIAMS
 R.C. RHOADES TEMP. 68° TOWNSHIP BRADY
 _____ SECTION 3
 _____ T 7 N R 4 E

TYPE MONUMENT R.R.SPIKE

~~ON SURFACE~~ - BELOW 1"

LEFT - ☉ PAV'T - ~~RIGHT~~ 1.7'

- TO - EDGE PAVEMENT

S.L.M. 716+81.13

Grid: Northing: 705026.555 Easting: 1452630.373

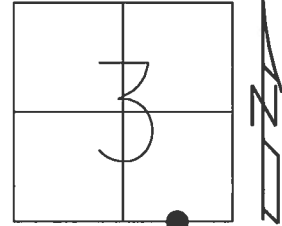

RECORD:
 FD R.R.SPIKE
 2" DOWN
 8/5/87
 STA. 827+93
 FD R.R.SPIKE
 5/28/02, MB
 SET MAG/WASHER
 5/10/04, MB
 FD MAG/WASHER
 REF25
 5/17/16, JFO
 FD R.R.SPIKE
 4/19/17, JFO
 SET MAG/WASHER
 11/20/17, JFO

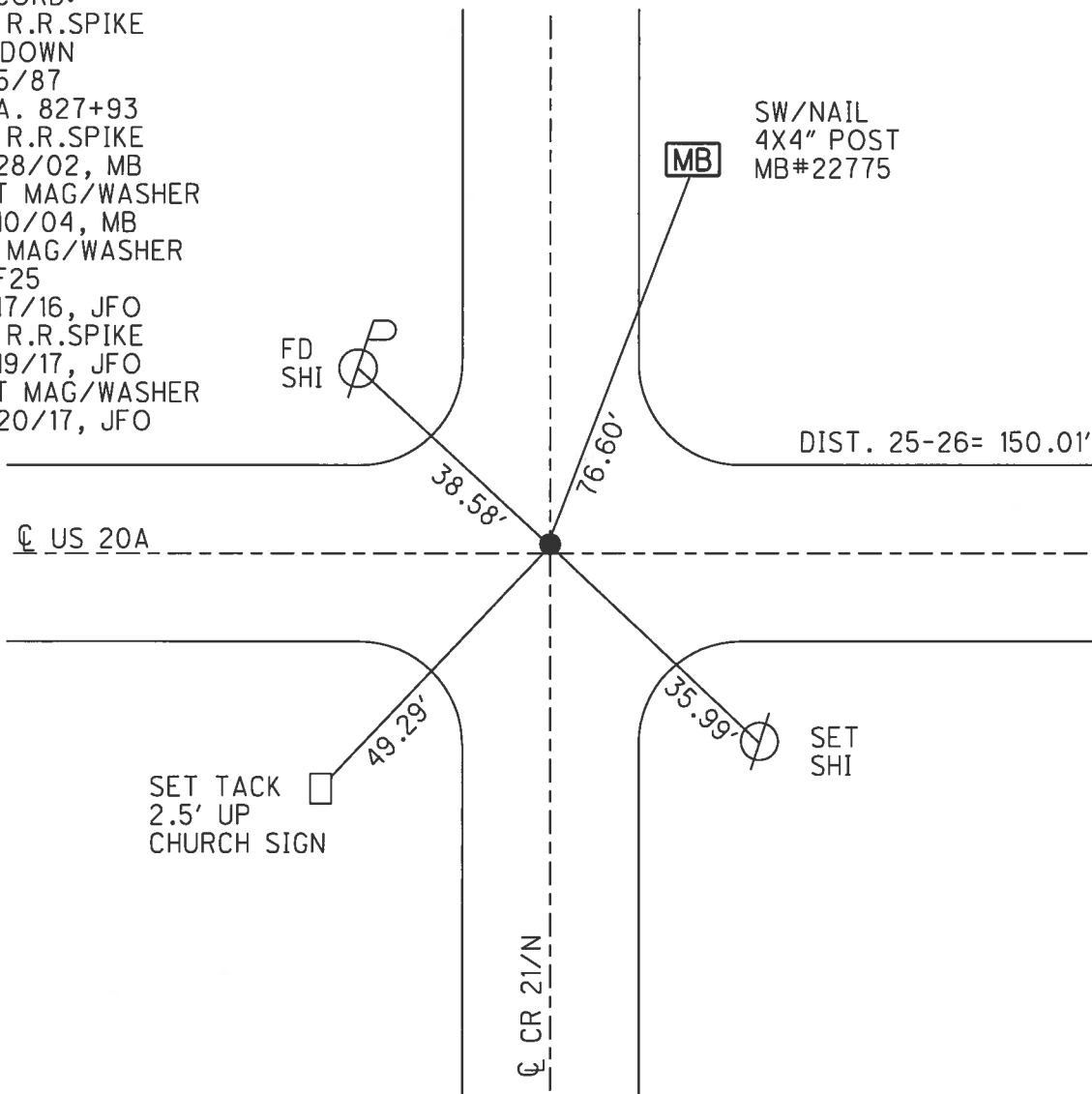

O.D.O.T. DISTRICT 2 SURVEY OFFICE (USE ONLY)

PERSONNEL _____ REFERENCE NO. 26 SHEET 31 OF 32

NOTES RHOADES DATE 4/19/17 ROUTE US 20 A
 H.C. O'DONNELL WEATHER CLOUDY COUNTY WILLIAMS
 R.C. RHOADES TEMP. 68° TOWNSHIP BRADY
 _____ SECTION 3
 _____ T 7 N R 4 E

TYPE MONUMENT R.R.SPIKE
~~ON SURFACE~~ - BELOW 2"
 LEFT - ☉ PAV'T - ~~RIGHT~~ 1'
9.1' TO LT EDGE PAVEMENT
 S.L.M. 718+31.07

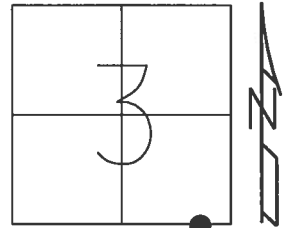

Grid: Northing: 705023.217 Easting: 1452780.340

RECORD:
 SET SM.R.R.SPIKE
 8/5/87
 STA. 829+43
 FD SM.R.R.SPIKE
 5/29/02, MB
 SET P.K./WASHER
 9/24/02, MB
 FD P.K./WASHER
 REF26
 5/17/16, JFO
 FD R.R.SPIKE
 4/19/17, JFO
 SET MAG/WASHER
 11/20/17, JFO

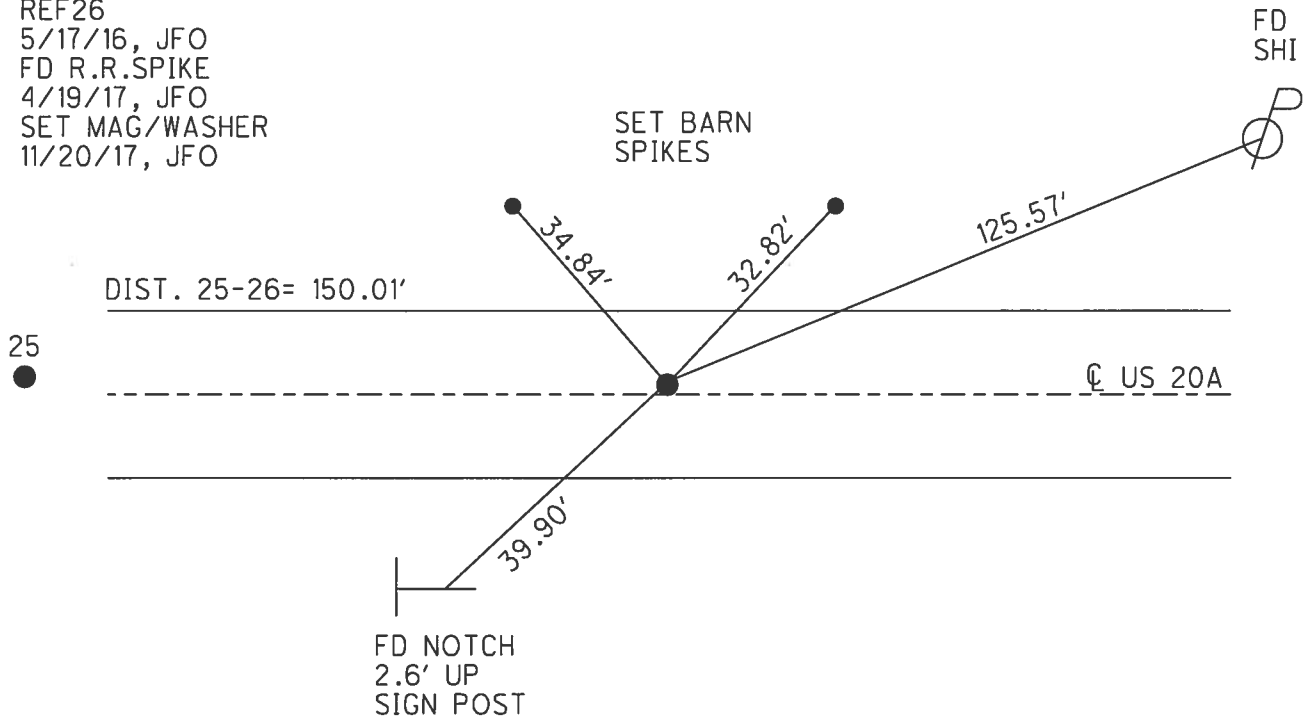

O.D.O.T. DISTRICT 2 SURVEY OFFICE (USE ONLY)

PERSONNEL _____ REFERENCE NO. 27 SHEET 32 OF 32
 NOTES RHOADES DATE 4/19/17 ROUTE US 20 A
 H.C. O'DONNELL WEATHER CLOUDY COUNTY WILLIAMS
 R.C. RHOADES TEMP. 68° TOWNSHIP BRADY
 _____ SECTION 3
 _____ T 7 N R 4 E

TYPE MONUMENT P.K./WASHER
~~ON SURFACE~~ - BELOW 1"
~~LEFT~~ - CL PAV'T - RIGHT 1.5'
- TO - EDGE PAVEMENT
 S.L.M. 730+05.30
 Grid: Northing: 704996.127 Easting: 1453954.198

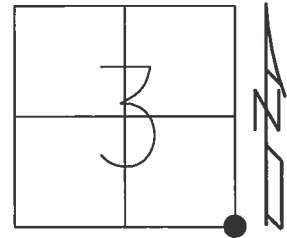

RECORD:
 FD BENT IPIPE
 3" DOWN
 RESET WITH TIES
 BEACH, 9/73
 FD P.K./WASHER ATOP
 STA. 841+66
 0+00 FULTON CO.
 5/29/02, MB
 SET P.K./WASHER
 9/24/02, MB
 FD P.K./WASHER
 7/9/04, DCH
 SET MAG/WASHER
 8/24/04, MB
 FD MAG/WASHER
 REF27
 5/17/16, JFO
 FD P.K./WASHER
 1" DOWN
 4/19/17, JFO
 SET MAG/WASHER
 11/20/17, JFO

NOTE: REF 1 FULTON CO.

