

SE 1/4 SEC. 22 T6N, R2E, CENTER TOWNSHIP, WILLIAMS COUNTY

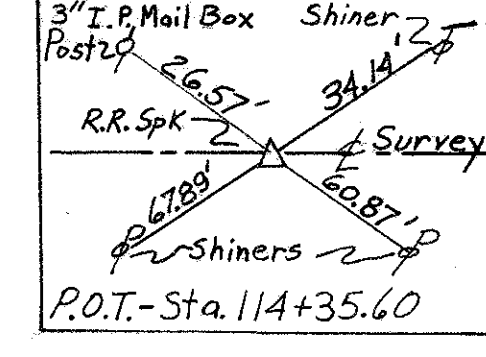
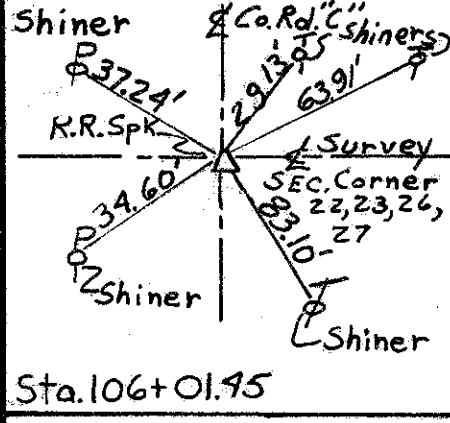

FHWA REGION	STATE	PROJECT	19 20
5	OHIO	BRS-303()	

WIL-576-02.09
Job No. 026630

GEORGE R. LAKER & SUSAN M. LAKER
17 Ac.
TRACT 4
VOL. 261 PAGE 845

GEORGE BLAIS BELL
3 AC.
TRACT 27

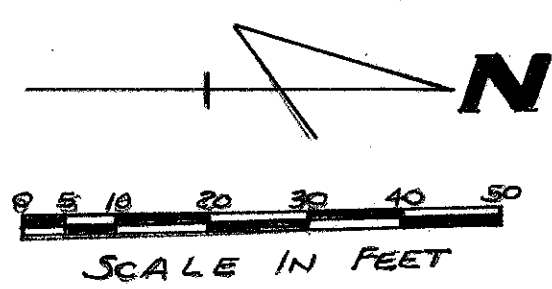
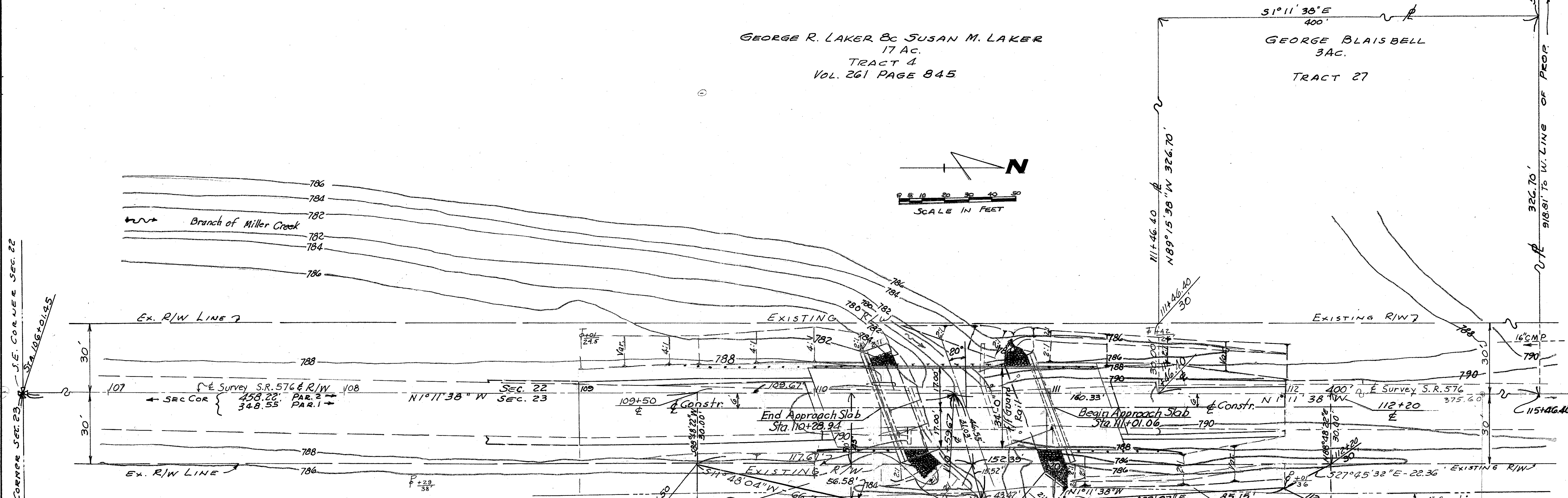

R/W SUMMARY

PARCEL No	OWNER	DEED RECORD VOLUME	DEED RECORD PAGE	DEED AREA ACRES	TOTAL PRO ACRES	TOTAL TAKE ACRES	PRO IN TAKE ACRES	NET TAKE ACRES	RESIDUE ACRES	REMARKS
1	EUNICE CAPERTON & PHILLIS CAPERTON	237	538	5.00	STATE 0.313 COUNTY 0.179 TOTAL 0.492	0.108	0.078	0.030	4.479	
1-T						0.017		0.017		
2	MELVIN WINELAND	256	462	4.80	STATE 0.257	0.150	0.108	0.042	3.501	
2-T						0.014		0.014		

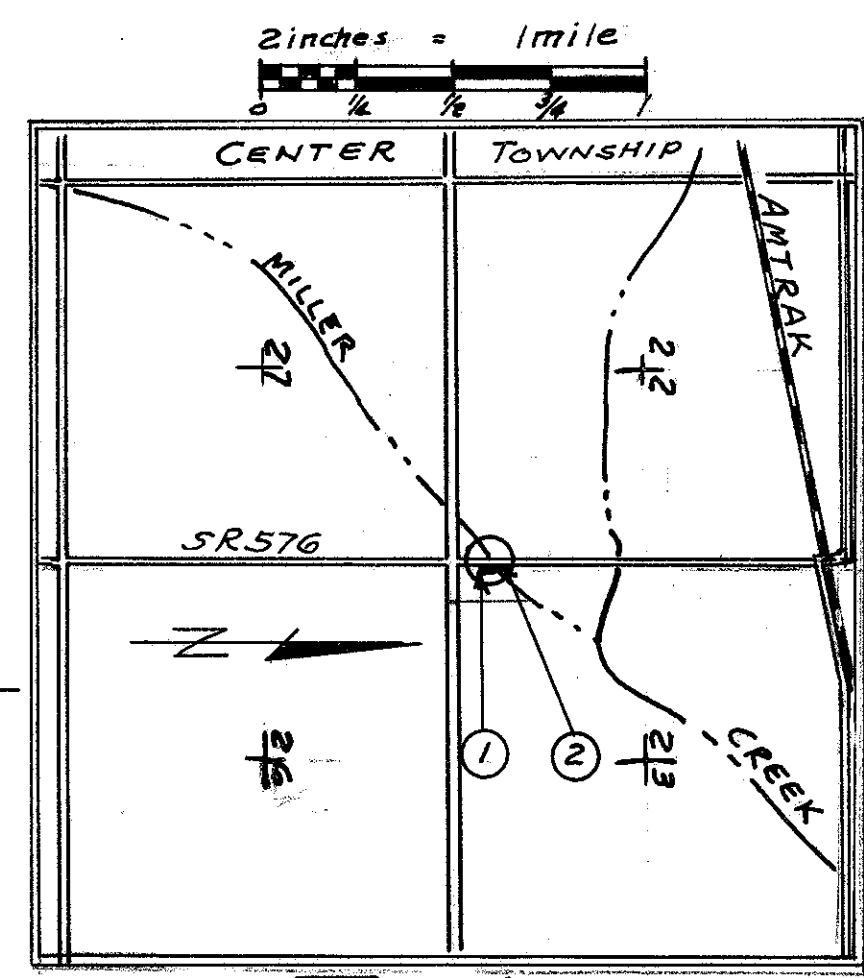

EUNICE CAPERTON & PHILLIS CAPERTON
5.00 Ac.
TRACT 26
VOL. 237, Pg. 538

MELVIN WINELAND
4.80 AC.
TRACT 27
VOL. 256, PAGE 462

BEGIN PROJECT
BEGIN WORK
STA. 109+00
SLM 2.06

END PROJECT
END WORK
STA 112+00
SLM 2.12

BEGIN ACQUISITION
STA. 109+50

END ACQUISITION
STA. 112+20

SW 1/4 SEC. 23 T6N R2E CENTER TOWNSHIP WILLIAMS COUNTY

11-10-82	Completed
DATE	REMARKS

WIL-576-02.09

H-105