

SEC 10, T6N, R2E, CENTER TWP.  
LOCATION MAP

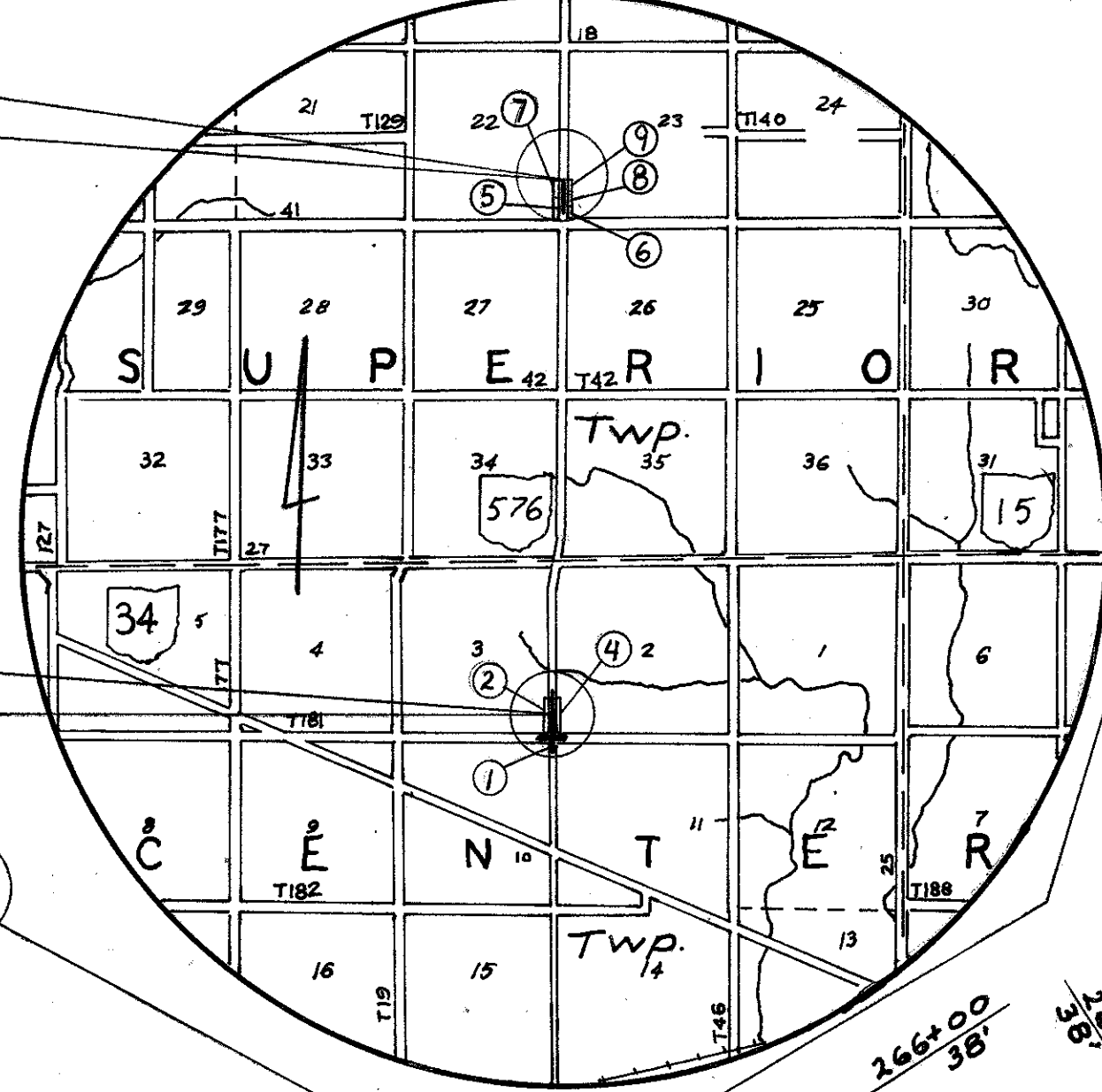

SEC. 3, T6N, R2E, CENTER TWP.

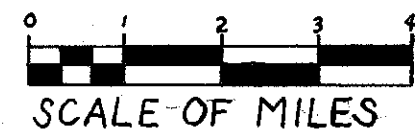
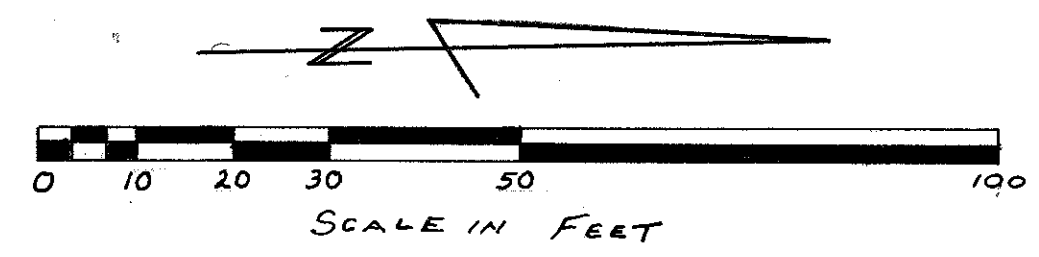

FHWA REGION	STATE	PROJECT	31
5	OHIO		1
WILL 20-1203, WILL 576-4.37			4
JOB NO. 626500			
PART 4			

WILLIAM C & JOANN J. MOORE  
VOL 197, PG 216  
CONT. 0.133 AC.  
P.R.O. 0.110 AC.  
NET 0.023 AC.

DENNIS & SHERRIE E. HERMAN  
VOL 267 PAGE 531  
74.31 AC

CONT. 1.263 AC.  
P.R.O. 0.709 AC.  
NET 0.554 AC.

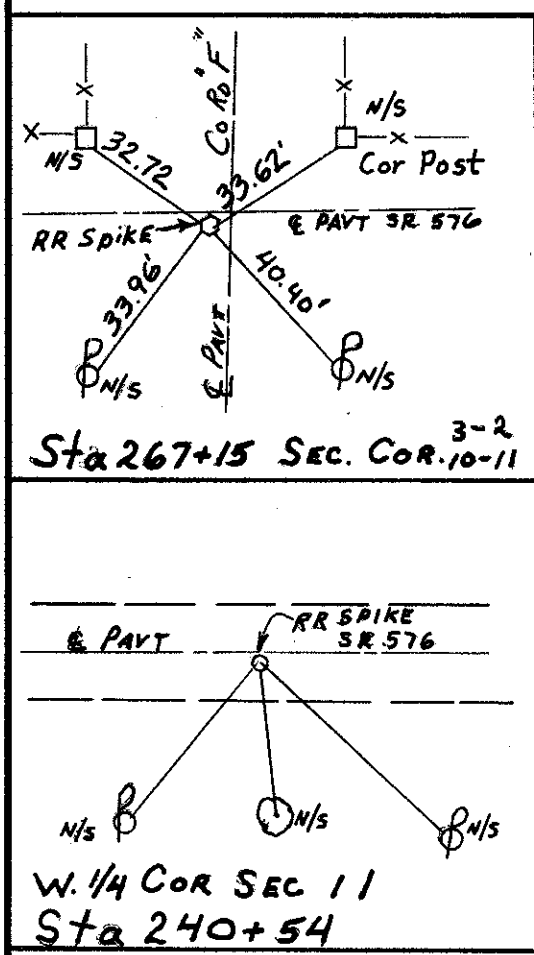

3 WILLIAM C & JOANN MOORE  
VOL 197, PG 216  
25.0 AC  
NO TAKE

Begin Project  
Sta. 265+73.11  
SLM 5.03

4 THOMAS E & BETTY J. HINTON  
VOL 226, PAGE 622  
32.62 AC

CONT. 1.244 AC.  
P.R.O. 0.696 AC.  
NET 0.548 AC.

SEC 11, T6N, R2E, CENTER TWP.

PAR No.	OWNER	DEED RECORD		DEED AREA A.C.	TOTAL PRO A.C.	TOTAL TAKE A.C.	PRO IN TAKE A.C.	NET TAKE A.C.	RESIDUE A.C.	REMARKS	AS ACQUIRED	
		VOL.	PAGE								277	548
1WD	WILLIAM C & JOANN J. MOORE	197	217	40.0	2.25	0.133	0.110	0.023	39.867		277	548
2WD	DENNIS & SHERRIE E. HERMAN	267	531	74.31	1.818	1.263	0.709	0.554	73.047		277	587
3	WILLIAM C & JOANN MOORE	197	216	25.0						No TAKE		
4WD	THOMAS E & BETTY J. HINTON	226	622	32.62	1.818	1.244	0.696	0.548	31.376		277	677

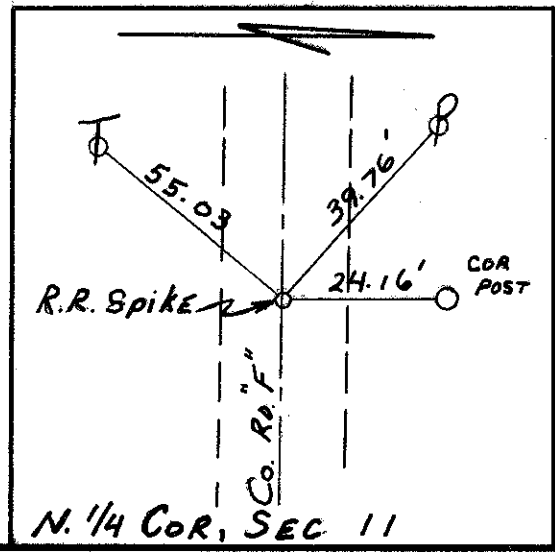

SEC 2, T6N, R2E, CENTER TWP.

PAR No.	DATE	REMARKS
1WD	4-29-87	ADD J. TO NAME & VOL & PAGE
2WD	2-11-87	OWNER CHANGE
2 & 4	2-5-87	ADD TREE REMOVAL

SEC 3; T6N, R2E, CENTER TWP.

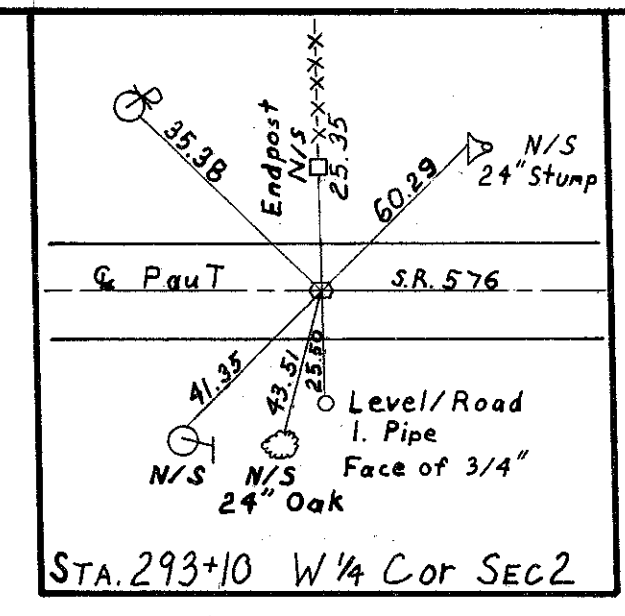

FHWA REGION	STATE	PROJECT
5	OHIO	

WILL 20-1203, WILL 576-437  
JOB NO 626500  
PART 4

32  
2  
4

DENNIS & SHERRIE E. HERMAN

2  
WD

CONT. 1.263 AC.  
P.R.O. 0.709 AC.  
NET 0.554 AC.

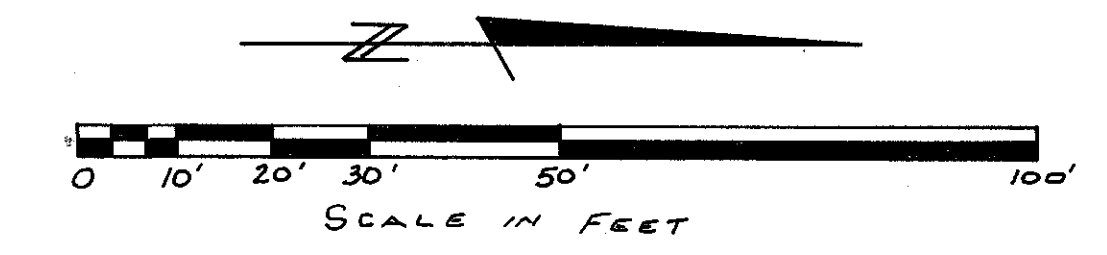

SUSPEND PROPERTY ACQUISITION STA. 277+00

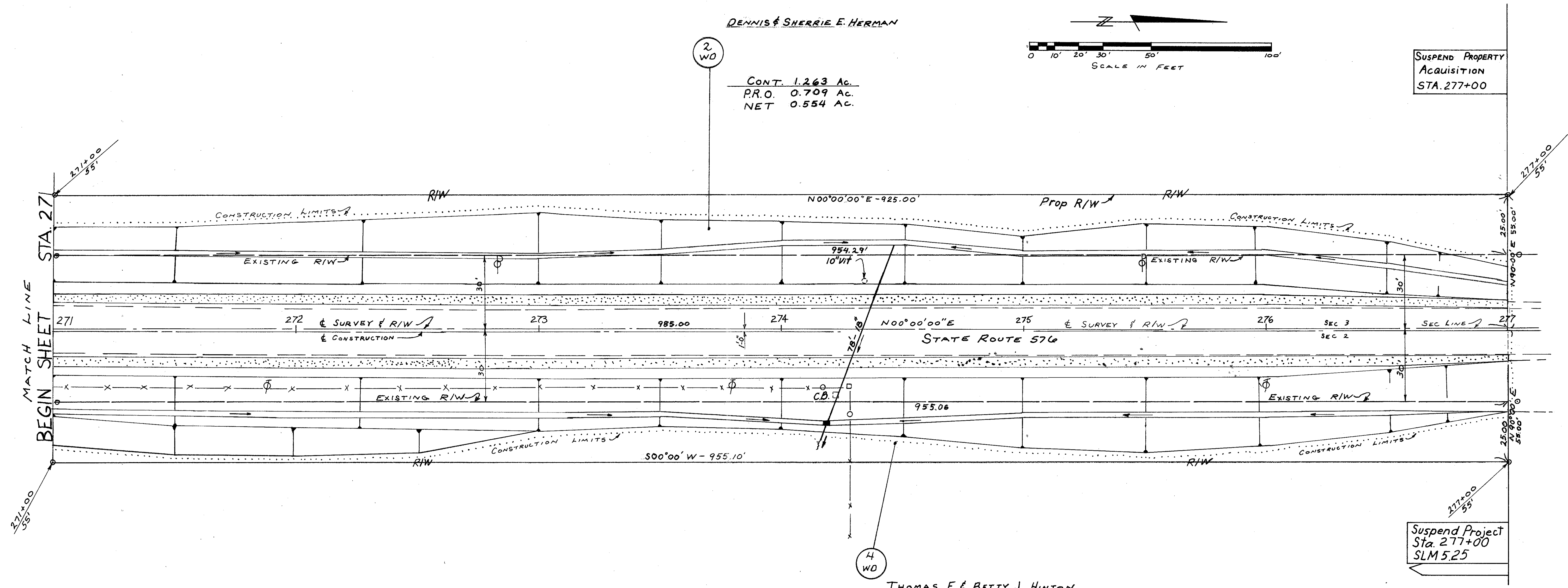

4  
WD

THOMAS E & BETTY J. HINTON

CONT 1.244 AC.  
PRO. 0.696 AC.  
NET 0.548 AC.

PAR No.	OWNER	DEED RECORD		DEED AREA A.C.	TOTAL PRO A.C.	TOTAL TAKE A.C.	PRO IN TAKE A.C.	NET TAKE A.C.	RESIDUE A.C.	REMARKS	AS ACQUIRED	
		VOL.	PAGE								VOL.	PAGE

SEC 2, T6N, R2E, CENTER TWP.

7WD PARCEL No.	DATE	OWNER CHANGE	REMARKS

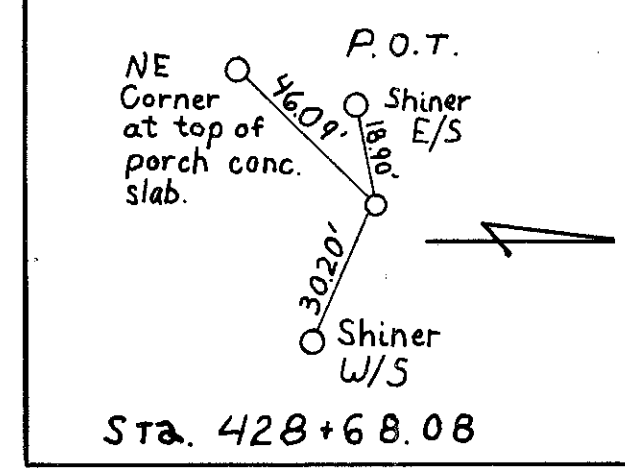

FHWA REGION	STATE	PROJECT
5	OHIO	

Will 20-1203, Will 576-437  
Job No. 626500  
PART 4

3  
4

CONT 0.044 AC.  
PRO 0.022 AC.  
NET 0.022 AC.

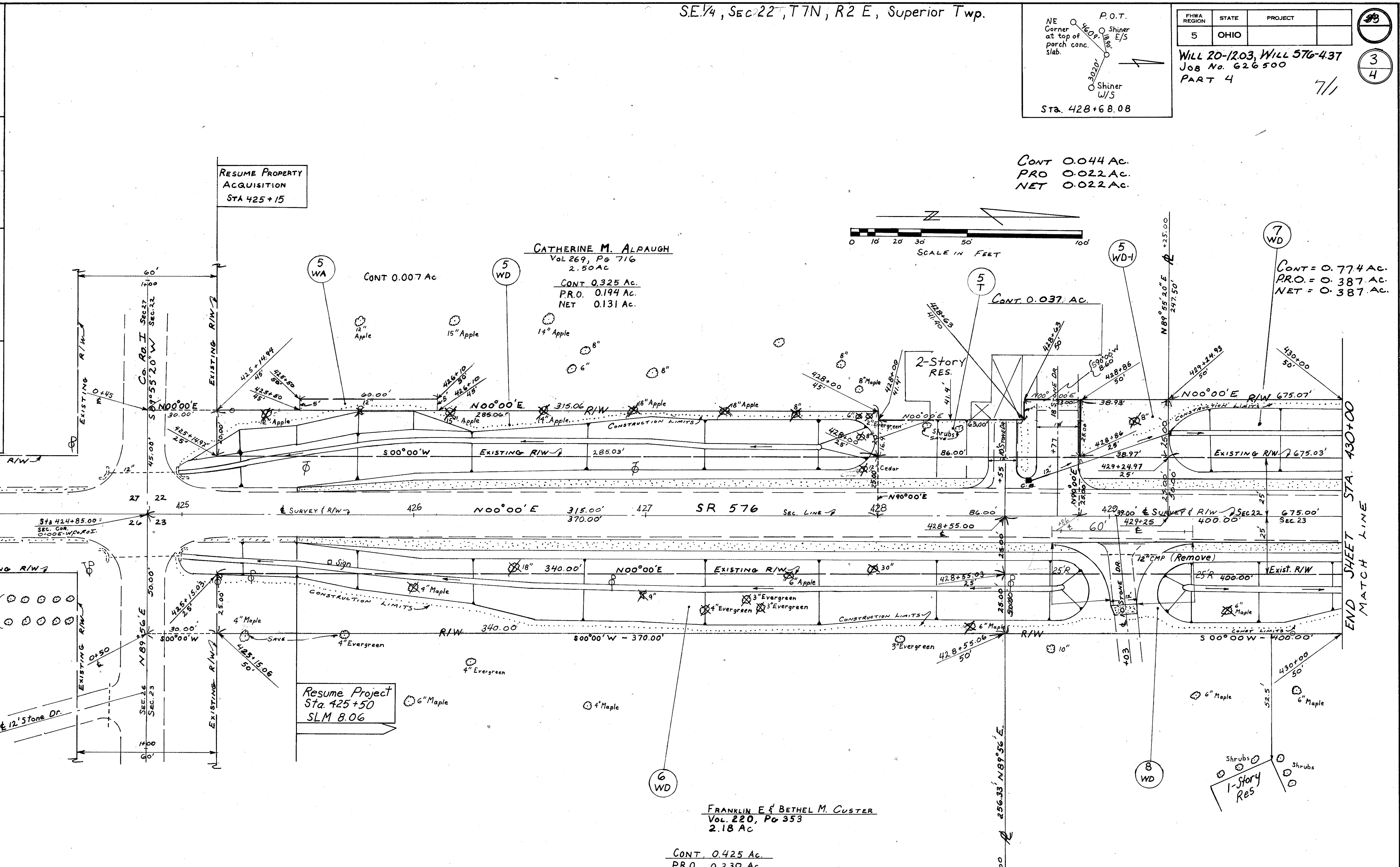
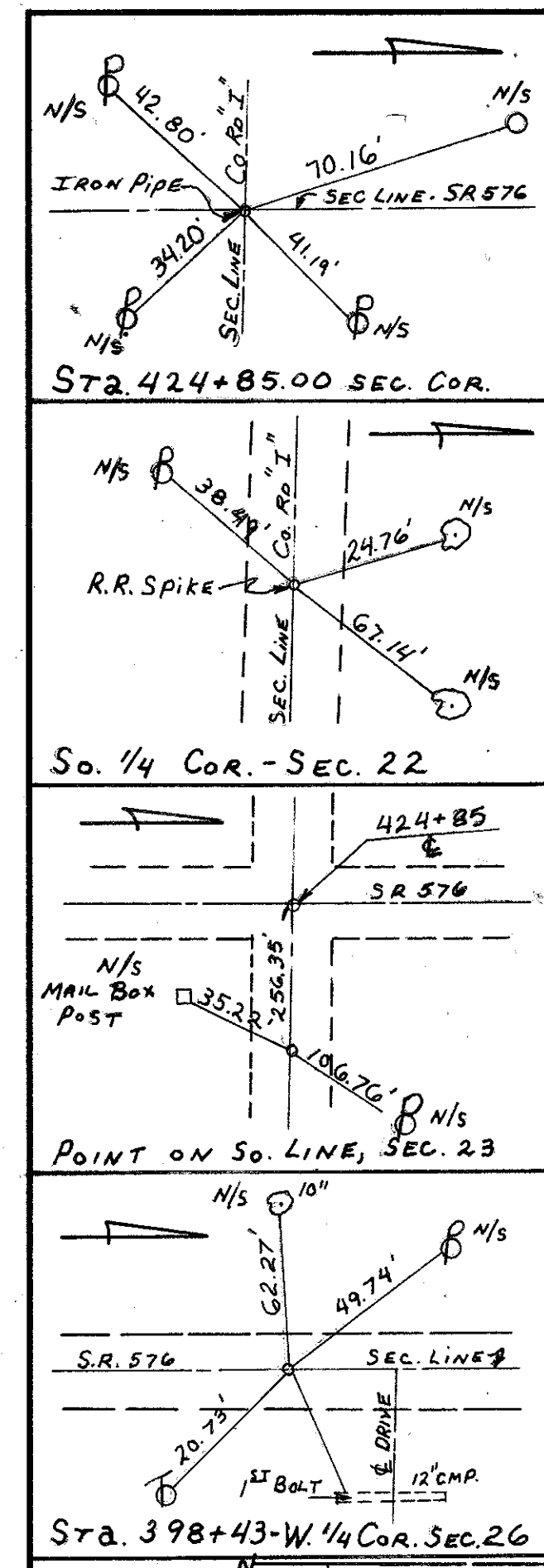
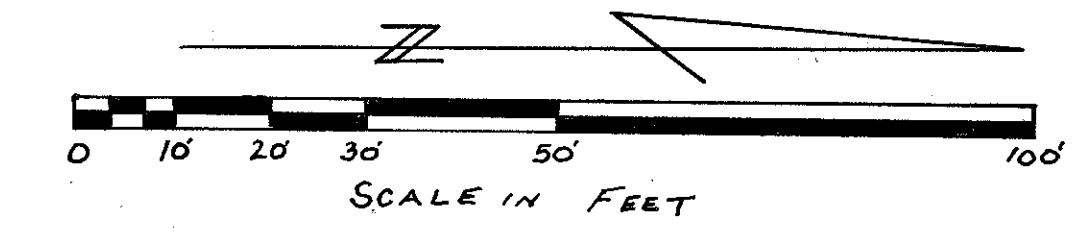

FRANKLIN E & BETHEL M. CUSTER  
Vol. 220, Pg 353  
2.18 AC

CONT. 0.425 AC.  
P.R.O. 0.230 AC.  
NET. 0.195 AC.

PAR No.	OWNER	DEED RECORD		DEED AREA A.C.	TOTAL PRO AC	TOTAL TAKE A.C.	PRO IN TAKE A.C.	NET TAKE A.C.	RESIDUE A.C.	REMARKS	AS ACQUIRED	
		Vol.	PAGE								Vol.	PAGE
5WD	CATHERINE M. ALPAUGH	269	716	2.50	0.405	0.325	0.194	0.131			277	593
5WD-1	"	232	716	2.50	0.405	0.044	0.022	0.022	2.131		277	591
5T	"	232	716	2.50	0.405			0.037		BUILD DRIVEWAYS-GRASS YARD		
5WA	"	232	716	2.50	0.405			0.007		REMOVE STUMP-GRASS DITCH		
6WD	FRANKLIN E & BETHEL M. CUSTER	220	353	2.18	0.217	0.425	0.230	0.195	1.755		277	558

PARCEL No.	DATE	REMARKS
5	5-4-87	ADD Vol 232, Pg 180
5-6	2-5-87	ADD TREE REMOVAL



FHWA REGION	STATE	PROJECT
5	OHIO	

34  
4  
4

WILL 20-1203, WILL 576-437  
JOB NO 6265000  
PART 4

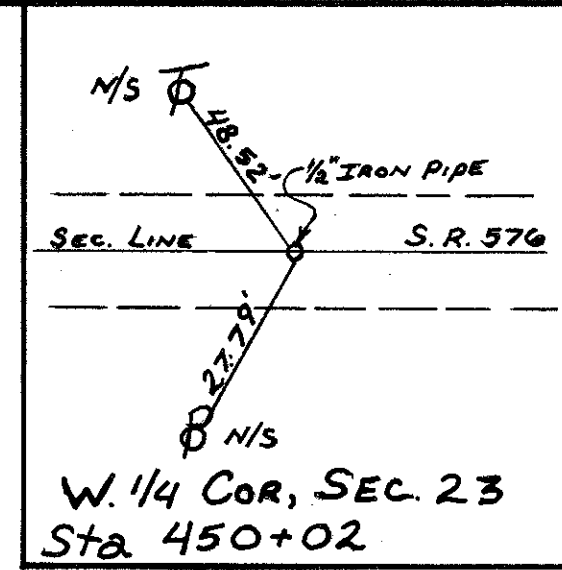

RAMONA M. SNYDER, FEE  
VOL. 175, PG. 545  
57.50 AC.  
JAMES N. & BEVERLY B. MILLER, L.C.  
VOL. 171, PG. 788

CONT. = 0.774 AC.  
P.R.O. = 0.387 AC.  
NET = 0.387 AC.

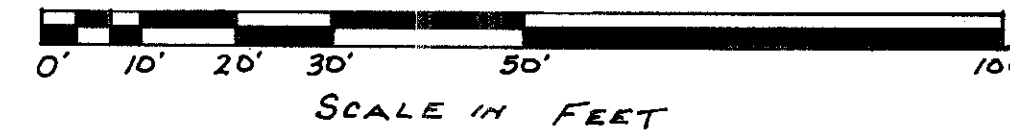

SCALE IN FEET

END PROPERTY  
ACQUISITION  
STA. 436+00

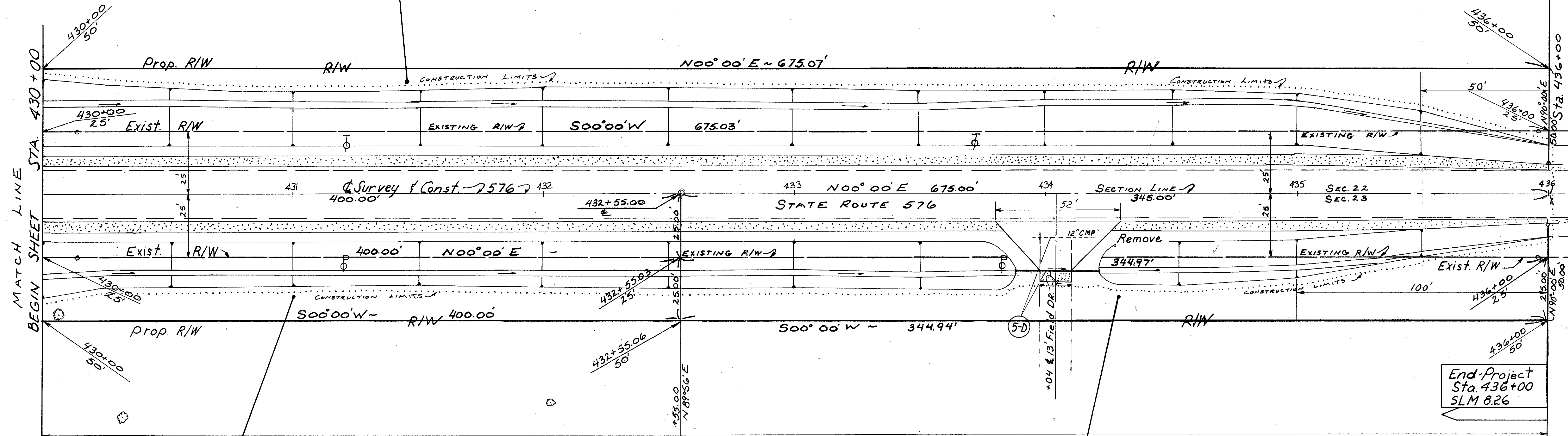

8 WD  
NATHANIEL LEON & DOLORES LOUISE KNEPPER  
VOL. 245, PG. 994 2.35 AC

CONT. = 0.460 AC.  
P.R.O. = 0.230 AC.  
NET = 0.230 AC.

9 WD  
WILLIAM E. & EILEEN SUE GIPPLE  
VOL. 247, PG. 806  
6.622 AC.

CONT. = 0.396 AC.  
P.R.O. = 0.198 AC.  
NET = 0.198 AC.

PAR No.	Owner	DEED RECORD		DEED AREA A.C.	TOTAL PRO AC.	TOTAL TAKE A.C.	PRO IN TAKE A.C.	NET TAKE A.C.	RESIDUE A.C.	REMARKS	AS ACQUIRED	
		VOL.	PAGE								VOL.	PAGE
7WD	JAMES N. & BEVERLY B. MILLER	277	54	57.50	1.626	0.774	0.387	0.387	56.726		277	550
8WD	NATHANIEL LEON & DOLORES LOUISE KNEPPER	245	994	2.35	0.230	0.460	0.230	0.230	1.890		277	560
9WD	WILLIAM E. & EILEEN SUE GIPPLE	247	806	6.622	0.247	0.396	0.198	0.198	6.226		277	589

PARCEL No.	DATE	REMARKS
9WD	5-4-87	ADD VOL. 247, PG. 495
7WD	5-4-87	OWNER CHANGE
7WD	2-11-87	ADD LAND CONTRACT OWNER'S

Scanned July 1997

MR 212  
A-71