

SUMMARY OF RIGHT OF WAY REQUIRED

PARCEL NO.	OWNER	DEED RECORD		AREA	SHEET No.	REMARKS
		VOLUME	PAGE			
10-T	Village Of Montpelier			7178 Sq. Ft.	25 & 26	
11	Cleo D. Hepker, June Hepker	205	870	0	25	
12-WA	George Mellott	163	90		25 & 26	
13-WA	George Mellott	163	90	1210 Sq. Ft.	26	
14	Robert L. Carpenter, Anna Lou Carpenter	205	1118	0	25 & 26	
15-WA	Raymond F. Clark	193	71	900 Sq. Ft.	26	
16-WA	Margery Mocherman	183	39	2400 Sq. Ft.	26	
17-T	Mary A. Keasbury, Dorman L. Keasbury	189	286	839 Sq. Ft.	26	
18-WA	Willis Nichols, Cleeta Nichols	208	53	400 Sq. Ft.	26	
19-WA	Glan Clinger, Helen Clinger	210	856	233 Sq. Ft.	26	
20	Claude E. Barnard, Florence Barnard	191	28, 128	0	26	
21	Trustees-Free Methodist Church Of North America	123, 125, 172	360, 21, 64	0	26	
22	Stanley Whitman, Mary Whitman	174	506	0	26	
23	Claude E. Barnard	205	639	0	26	
24 WA	David Wilson	187	114	120 Sq. Ft.	26	
25 WA	R.K. Horton, Lucille Horton	105 172	293 215	100 Sq. Ft.	26	

change
10/20/10/7

R 7576 # C H-67

FED. RD. DIVISION	STATE	PROJECT	
2	OHIO		

WIL-576-10.26

25
26

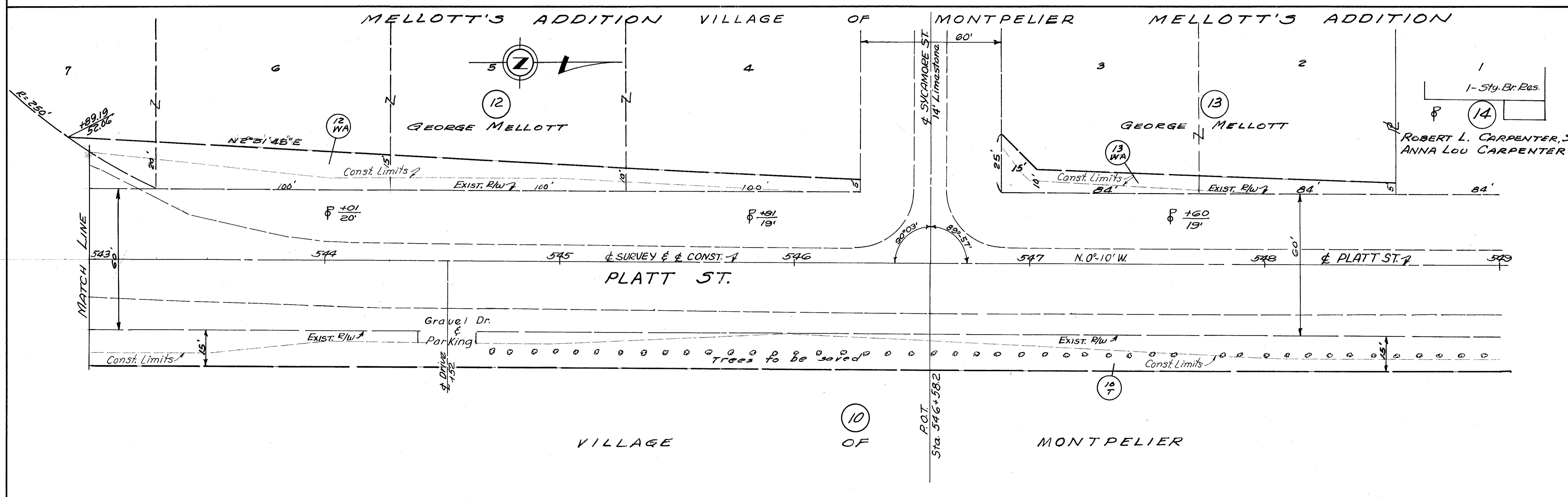
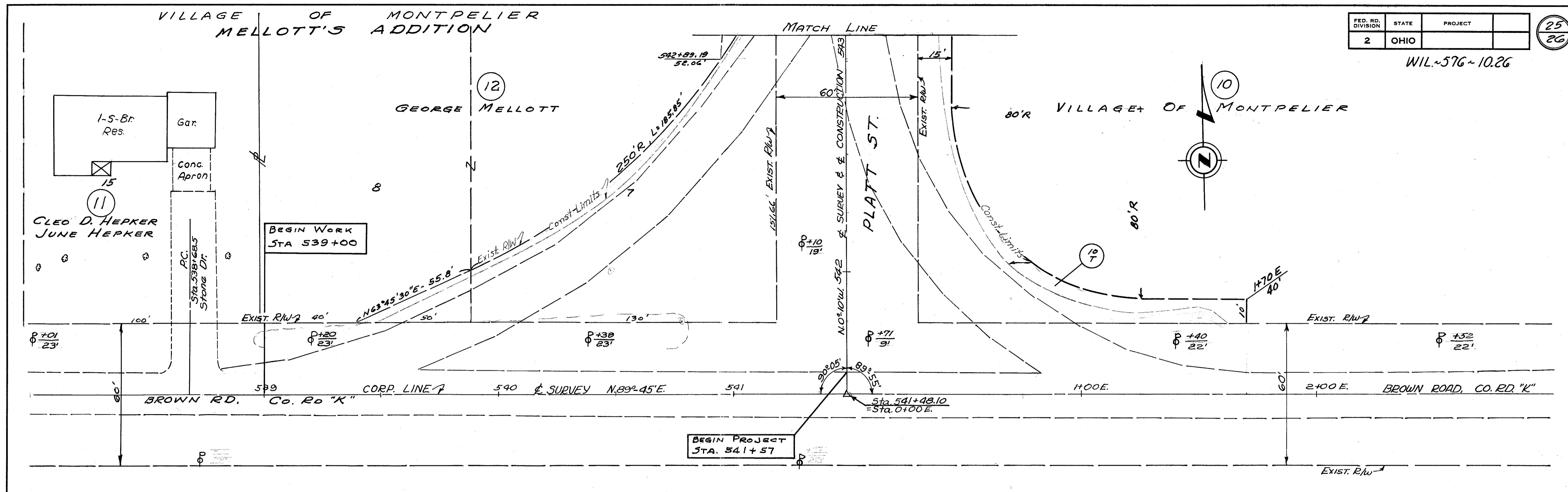

Stewart
July 1997

FED. RD. DIVISION	STATE	PROJECT	26 26
2	OHIO		

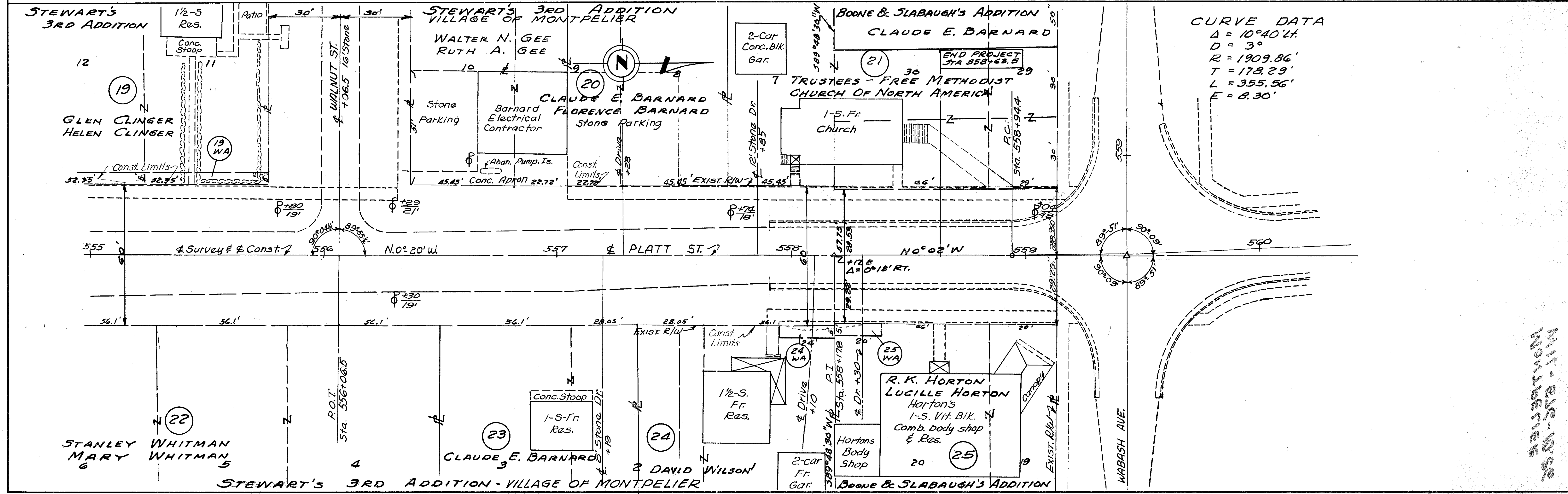
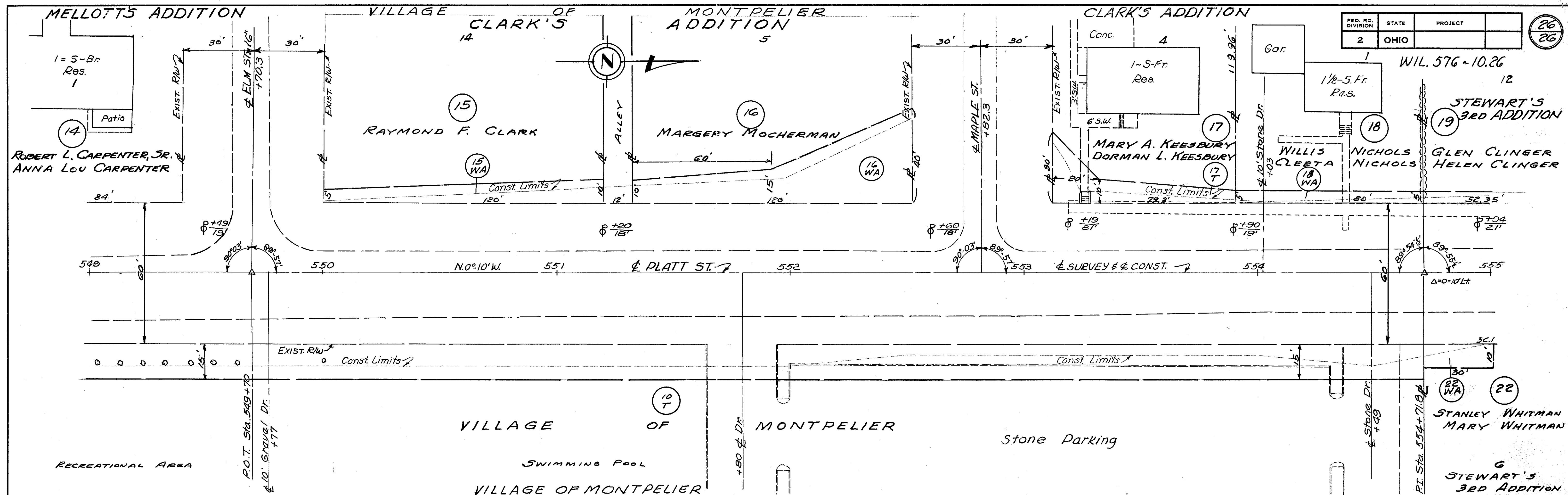

WIL-23C-10-92
MONTPELIER