

WILLIAMS COUNTY
WIL 576 10.58

SUMMARY OF ADDITIONAL RIGHT OF WAY REQUIRED

PARCEL NO.	OWNER	DEED RECORD		DEED AREA	TO BE ACQUIRED LAND SQ. FT.	BLDGs.	RESIDUE SQ. FT.		SHEET NO.	REMARKS	PARCEL NO.	OWNER	DEED RECORD		DEED AREA	TO BE ACQUIRED LAND SQ. FT.	BLDGs.	RESIDUE SQ. FT.		SHEET NO.	REMARKS		
		BOOK	PAGE				LEFT	RIGHT					BOOK	PAGE				LEFT	RIGHT				
12WA	Free Methodist Church	125	21							263 SF	47	Reuben N. & Margaret E. Hayward	133	381	3,036	None							
2	Winzeler Stamping Co.	182	172		8212						48WA	Harold L. & Barbara Kreisler	179	198								104 SF	
22WA	" " "									69 SF	49WA	R.K. & Lucille Horton	184	349								112 SF	
3WA	R.K. & Lucille Horton	165	223							165 SF	50WA	Montpelier Church of Christ	95	189	176	386							106 SF
4	Robert C. Winzeler	156	204	26,600	813			25,787			51TS	Celia R. Spencer	173	194								947 SF	
42WA	" " "									115 SF	52TS	W.D. Knecht	114	430								542 SF	
5WA	Nancy F. Johnson	174	585							156 SF	53WA	Henry R. Hardt	115	435								107 SF	
6	Robert C. Winzeler	156	204	32,912	24,493			8,419			54WA	Montpelier Board of Education	68	341								131 SF	
7	Wabash Railroad Co.	155	1		24,313	1				*See Next Column	55WA	Ward C. & Gertrude E. Ensign	174	452								103 SF	
											56	Martin & Wilda Fern Zulch	176	177									
											57TS	Harman L. & Alta G. Cummins	183	312								578 SF	
8WA	House Valve Co.	165	589							8,600 SF	58TS	Cresswell C. & Orilla Kissinger	161	370								1,347 SF	
9WA	Village of Montpelier	144	512							8,623 SF	59WA	Sylvia Peck Rockey	131	205								111 SF	
10WA	Wilma Butler	179	478							1,494 SF	60	Charles & Waity Lash	139	148									
10A	Arthur C. & Tillie Oyer	174	23							223 SF	61	Robert S. Pressler	181	163	6,864	150		6,714					
11	Standard Oil Co.	110	74	195	439	589					61WA	" "										81 SF	
12WA	Ohio Oil Co.	172	471	35,717	20,374	4-Tanks	15,343			1,427 SF	61WA	" "										63 SF	
13	Village of Montpelier	147	72	15,682	7,200		8,482				62WA	Janie M. Wingard	193	54								140 SF	
14	John W. Baker & Burdena Baker	183	141	5,214	All	1	None				63WA	Paul B. & Belva C. Starr	159	170								102 SF	
15	Mayroe Enos Michael	168	272	5,254	All	2	None				64	H. Linden & Mary L. Hoadley	135	89	8,712							Deleted 11/30/62	
16	Gertrude B. Utley	180	83	5,214	All	1	None																
17	Nina Light Steele	157	309	5,236		1																	
17WA	" " "									420 SF	54WA	Montpelier Board of Education	68	341								132 SF	
17WA ₂	" " "									50 SF													
18	Norman L. & Louise L. Hoag	195	431	5,147	All	2	None																
19	Myrtle Wineland	171	486	5,147	All	2	None																
20	Maurice W. & Hazel F. Weith	157	443	4,493	1,255	1	3,238																
20WA	" " " " "									125 SF													
21	Glenn R. Seamen	180	184	3,564	All	1	None																
22	Floyd & Nellie Penrod	172	139	7,625	4,568	1	3,057																
23	Frank Pignataro	154	246	7,841	4,433	2	3,408																
23WA	" " "									100 SF													
24	William E. Teats	189	348	7,841	4,304	1	3,537																
25	Clara Butler	113	619	7,841						Deleted 11/30/62													
26WA	Melvin A. Michaels	129	584	7,841	None		7,841			178 SF													
27WA	John Buldas	152	382	7,841	None		7,841			178 SF													
28WA	Lewis O. & Martha Joan Poorman	188	434	7,841	None		7,841			178 SF													
29WA	Ella A. Goble	143	555	7,841	None		7,841			228 SF													
30WA	Sinclair Refining Co.	201	429	7,722	None		7,722			130 SF													
31	William Annesser Et Al, Evelyn T. Sims	196	449	7,841	None		7,841																
32	Carl F. & Leona G. Clark	166	277	7,841	None		7,841																
33	Clarence & Bernetta Herman	182	99	7,841	None		7,841				7	Wabash Railroad Co	155	1		Acres						0.558	
34	Maude Maggie Bavin Et Al	175	426	7,841	4,076	1	3,765				7AERIAL	" " "										0.319	
35	Norman L. & Louise L. Hoag	185	413	7,841	3,779	1	4,062				7A	" " "										0.006	
36	Fred H. & Mary O. Snyder	158	466	7,841	3,631	1	4,210				7B	" " "										0.006	
37	Jacob Ward & Juna Bauer	162	533	7,841	3,631	2	4,210				7C	" " "										0.006	
37WA	" " "									891 SF	7SL	" " "										0.019	
38	Ludotia Swanger	170	180	7,841	None		7,841				7SL-1	" " "										0.003	
39	David W. Lash	127	589	7,841	766		7,075																
39WA	" " "									223 SF													
39WA ₂	" " "									45 SF													
40	Perry A. Hetty	162	95	7,841	None		7,841																
41	Leo C. & Edna B. Gordon	154	457	7,841	None		7,841																
42	Cleo N. Priest Et Al	163	567	7,841	2,257	1	5,584																
42WA	" " "									1,283 SF													
43	Ruth M. Cline	152	273	4,514	All	2	None																
44WA	Rosa B. Knisely Et Al	160	196	3,326	None		3,326			111 SF													
45WA	William J. & Alice M. Johnson	167	166	4,805	None		4,805			214 SF													
46WA	Vernon, Hal & Mary L. Cooke	184	426	7,841	None		7,841			96 SF													

300000
JULY 1977

R7576 # 8 A-24

STEWART'S 3RD ADDITION

38	37	FED. RD. DIVISION	STATE	PROJECT	39 46
WINZELER STAMPING Co.		2	OHIO		

WIL-576-10.58

BOONE & SLAYBAUGH'S ADD.

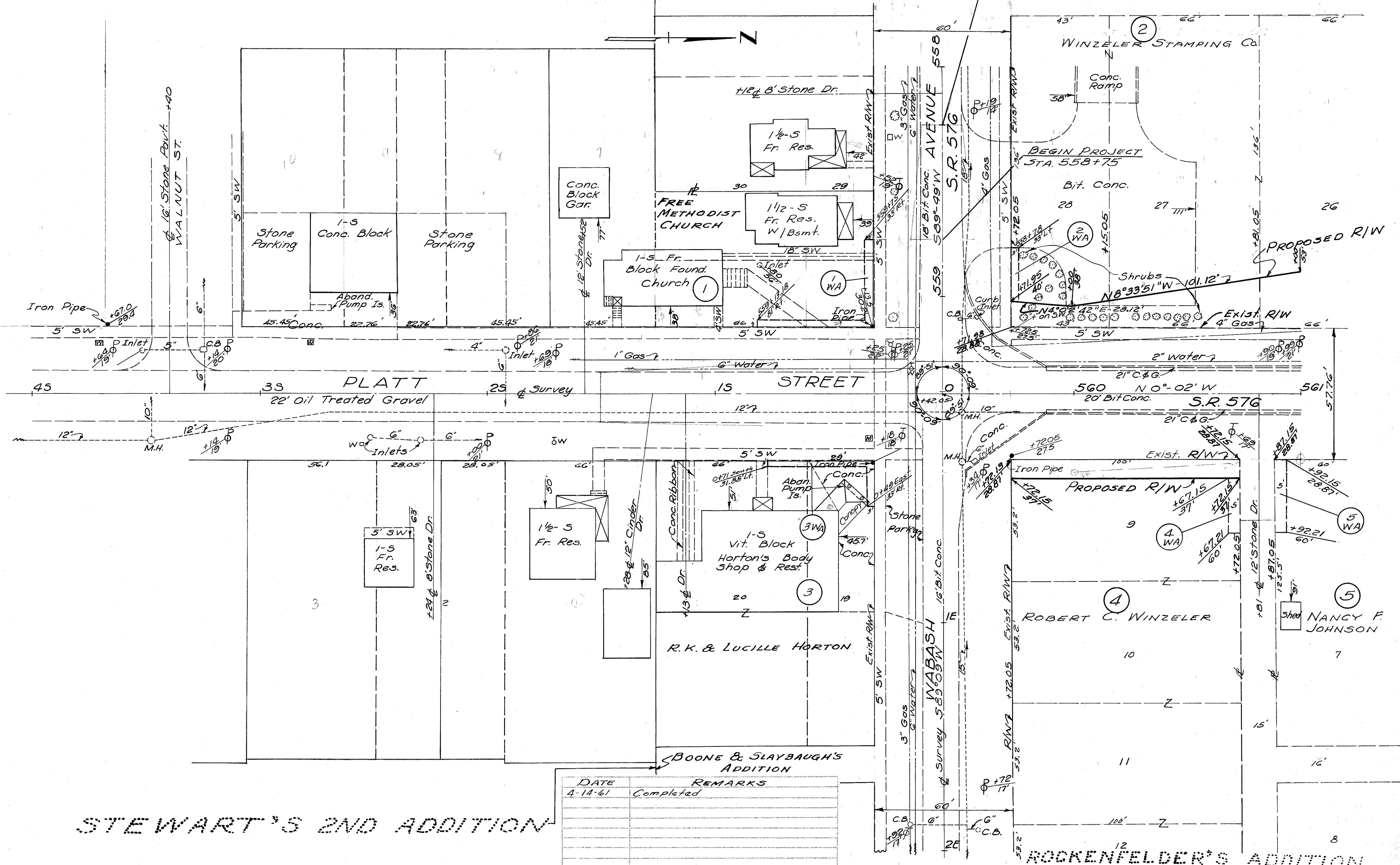

STEWART'S 2ND ADDITION

DATE	REMARKS
4-14-61	Completed

ROCKENFELDER'S ADDITION

Sta. 4+00S to Sta. 561+00

Started July 1947

BOONE & SLAYBAUGH'S ADDITION

FED. RD. DIVISION	STATE	PROJECT
2	OHIO	

40
46

WIL-576-10.58

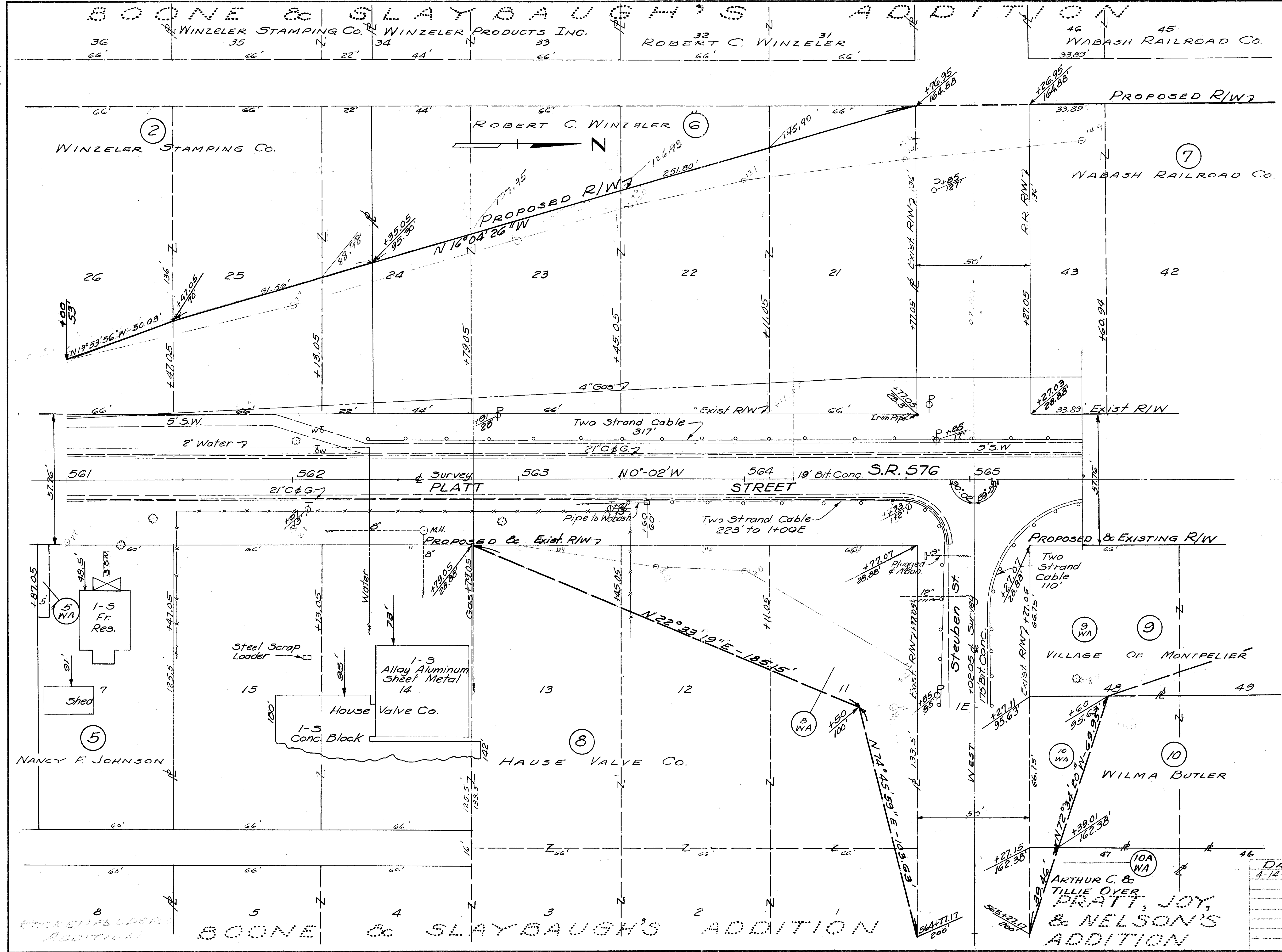

DATE	REMARKS
4-14-61	Completed

Sta. 561+00 to Sta. 565+50 R/W

BOONE & SLAYBAUGH'S ADDITION
WABASH RAILROAD Co.

SOUTH MONTPELIER
SUBDIVISION

FED. RD. DIVISION	STATE	PROJECT	41 46
2	OHIO		

WIL-576-10.58

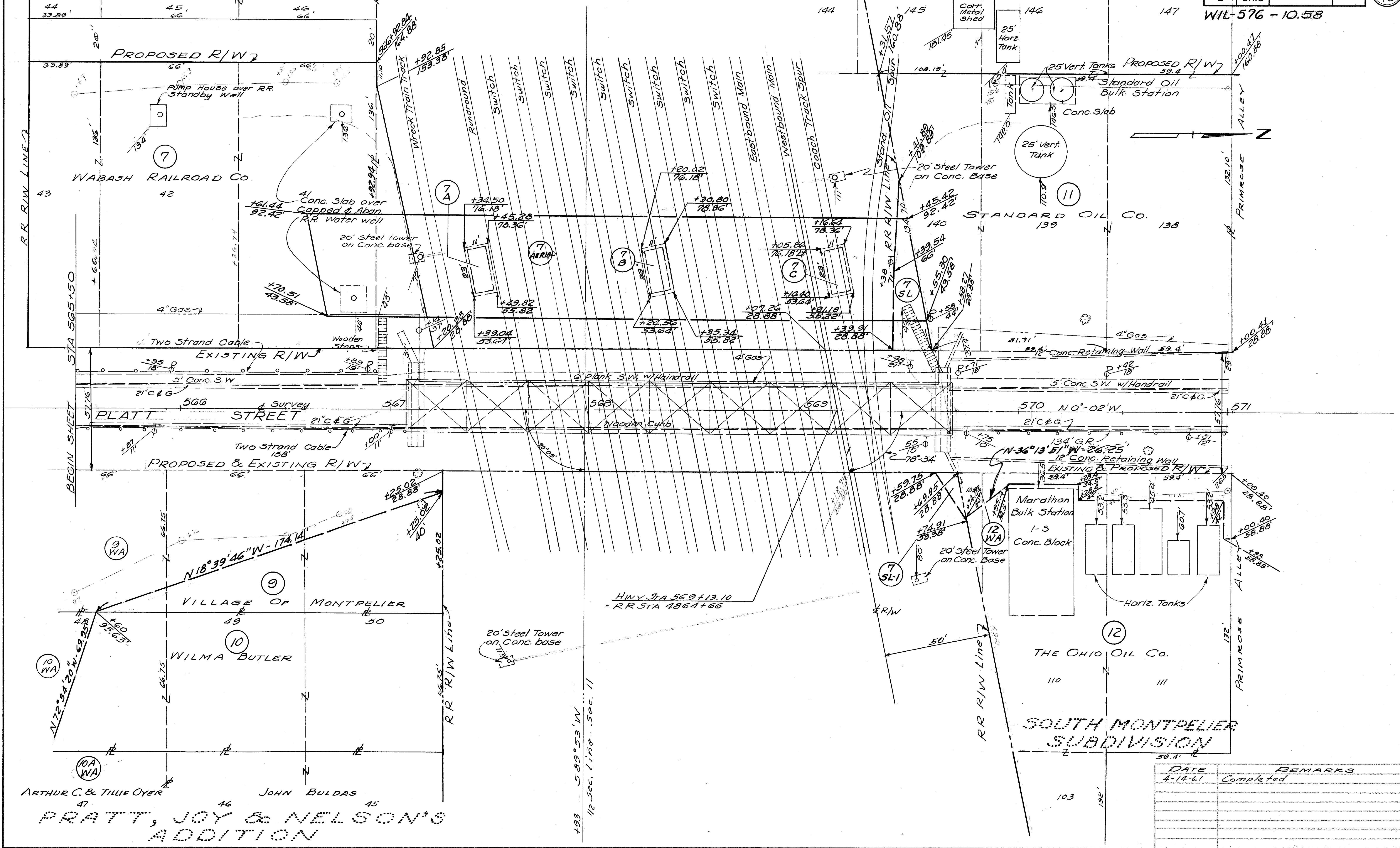

DATE	REMARKS
4-14-61	Completed

SOUTH

MONTPELIER

SUBDIVISION

FED. RD. DIVISION	STATE	PROJECT
2	OHIO	

42
46

WIL-576-10.58

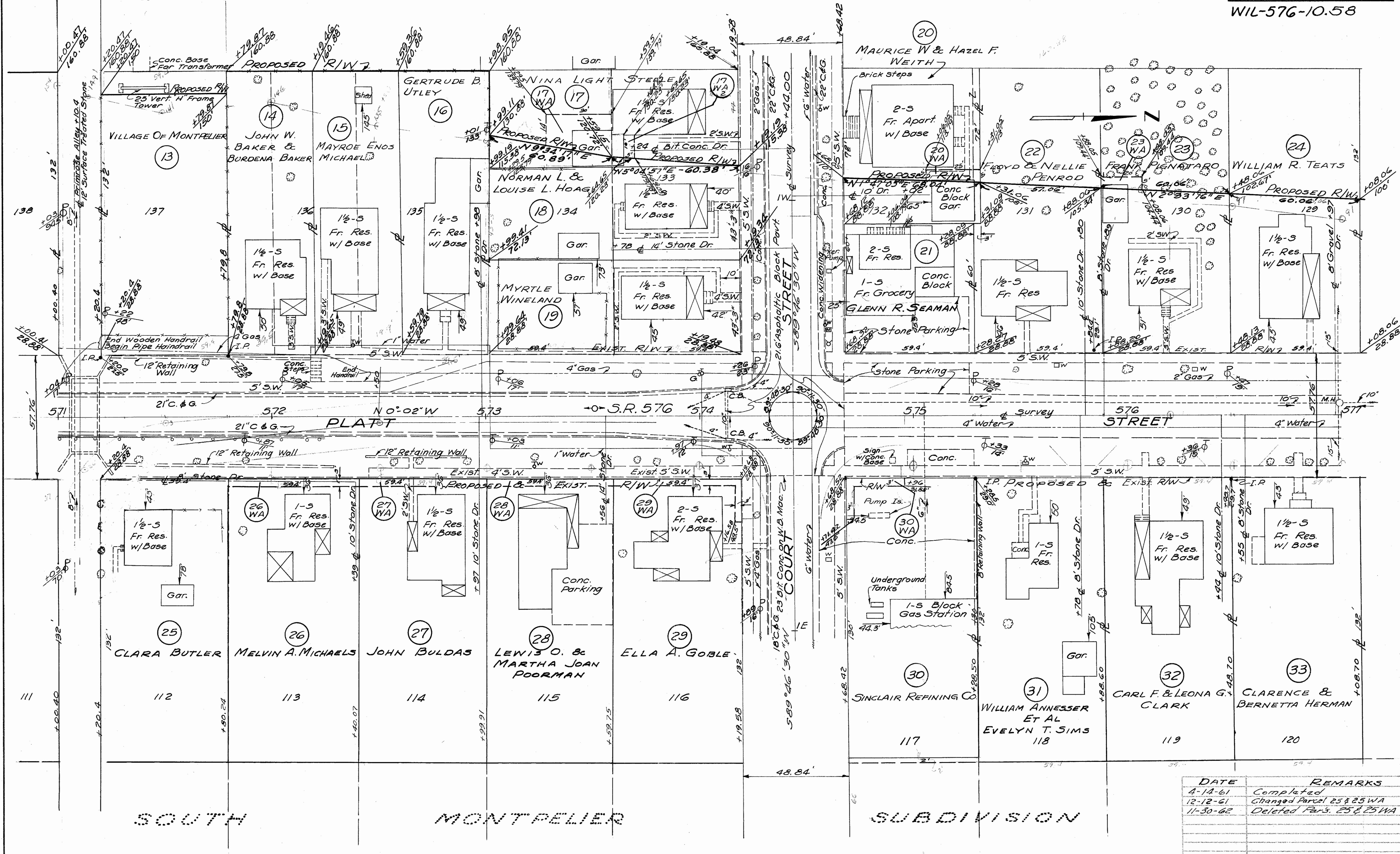

SOUTH

MONTPELIER

SUBDIVISION

DATE	REMARKS
4-14-61	Completed
12-12-61	Changed Parcel 25 & 25 WA
11-30-62	Deleted Pars. 25 & 25 WA

Sta. 571+00 to Sta. 577+00 R/W 5

SOUTH MONTPELIER SUBDIVISION

SNYDER'S THIRD ADDITION

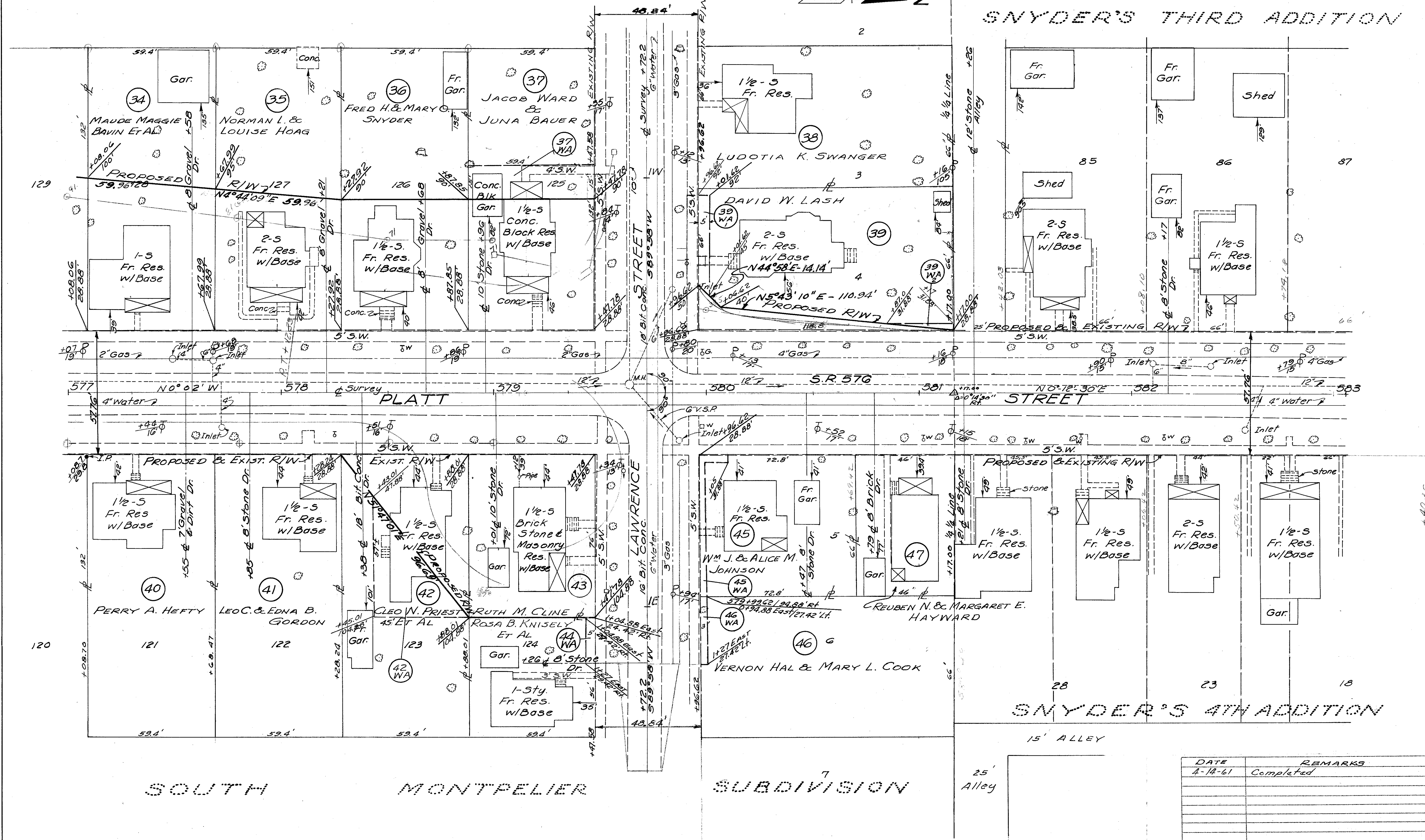

DATE	REMARKS
4-14-61	Completed

WIL-576-10.58

SNYDER'S THIRD ADDITION

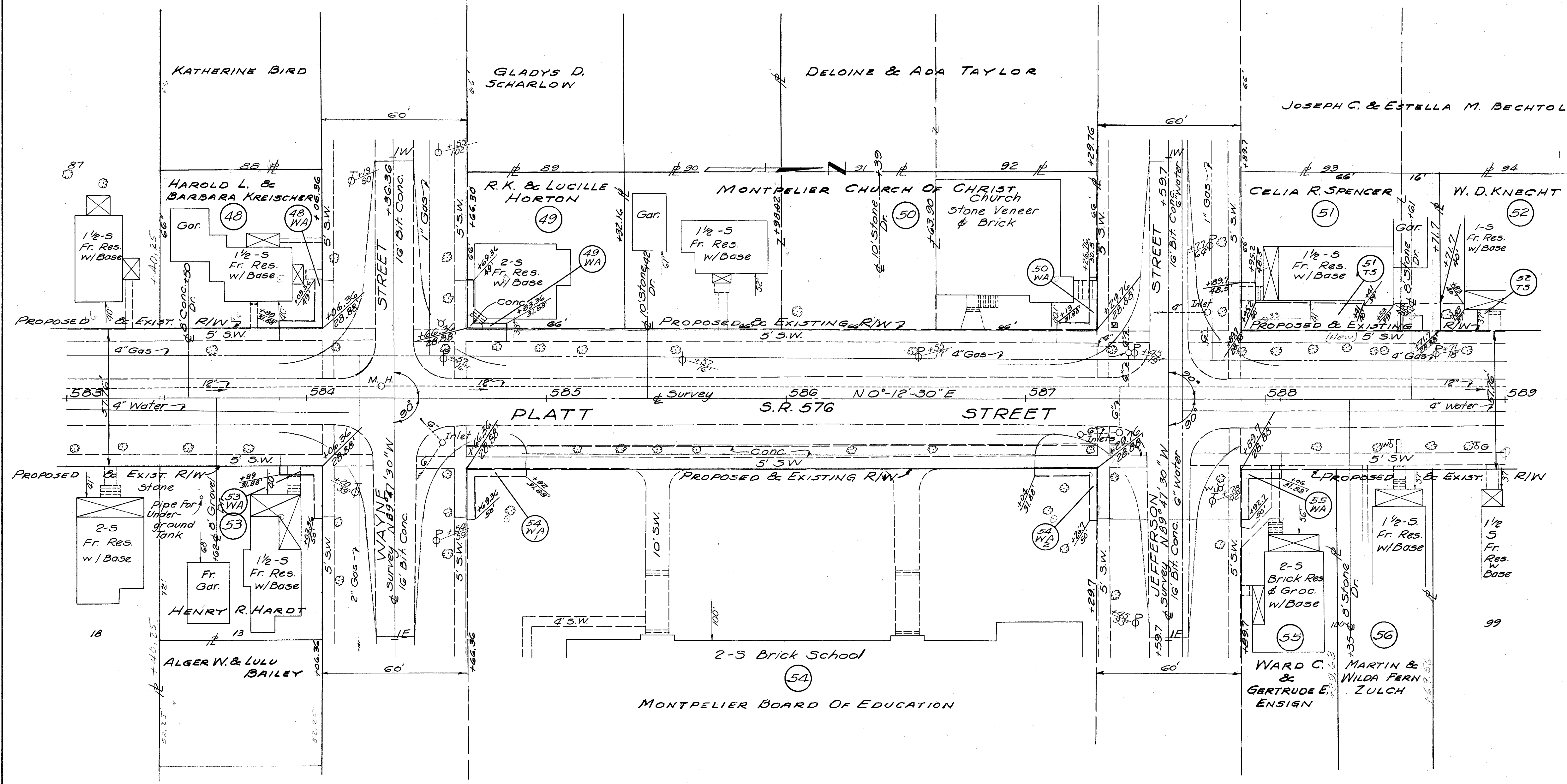

SNYDER'S 4TH ADDITION

DATE	REMARKS
4-14-61	Completed

FED. RD. DIVISION	STATE	PROJECT	
2	OHIO		

45
46

WIL. -576-10.58

SNYDER'S THIRD ADDITION

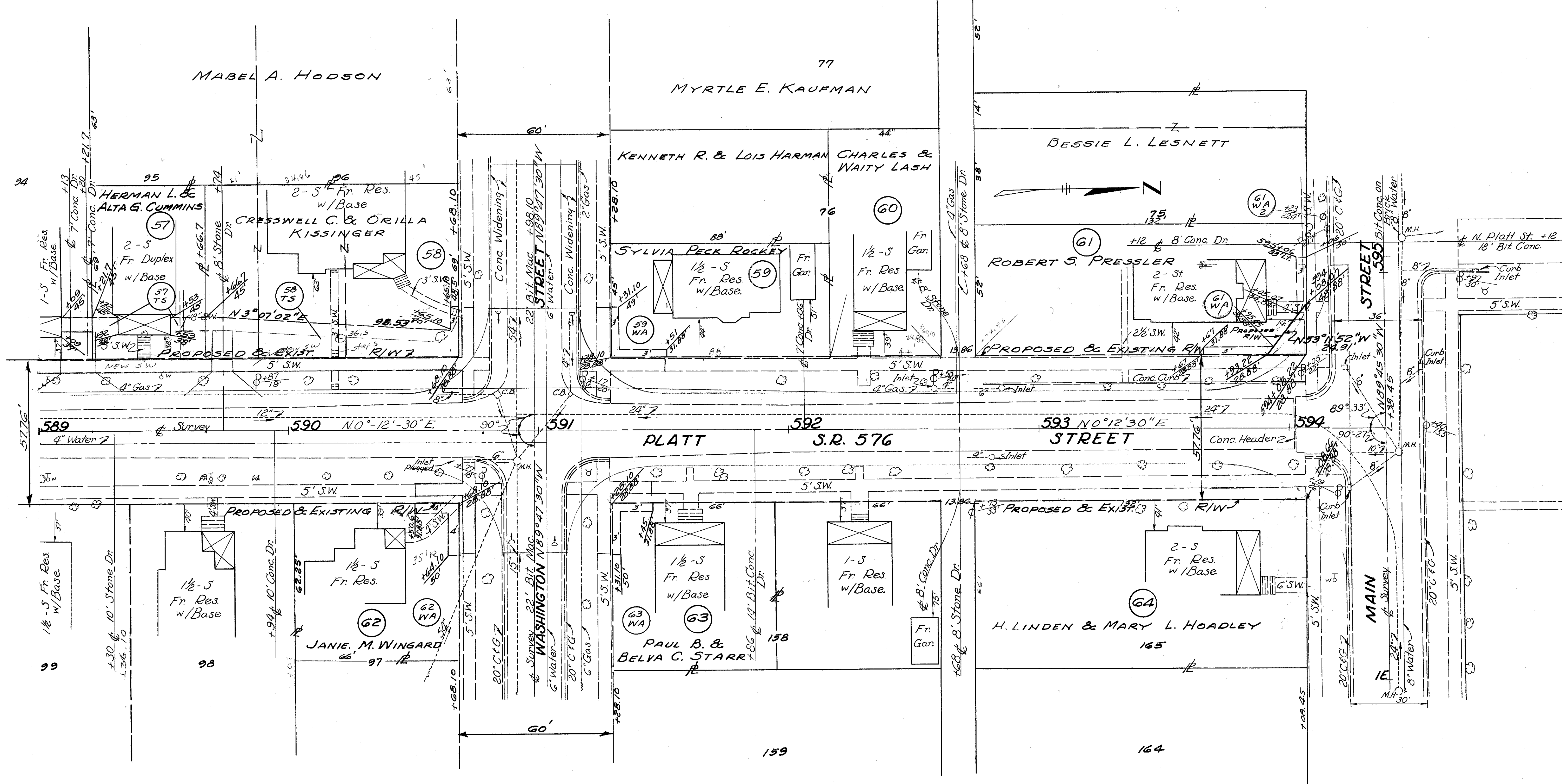

SNYDER'S 3RD ADDITION

DATE	REMARKS
4-14-61	Completed
11-30-62	Deleted Pars. 64 & 64-MA

Sta. 589+00 to Sta. 595+40

FED. RD. DIVISION	STATE	PROJECT
2	OHIO	

WIL 576 (10.58)

SEC. 11, T1N, R2E
SUPERIOR TWP, WILLIAMS CO.,
MONTPELIER, OHIO

SW⁴ Sec. 11

SLAYBAUGH & BOON'S
ADDITION

NW⁴ Sec. 11

SOUTH MONTPELIER

Note:
Valuation Survey Station Shown
Hereon is Referred to That Shown
on WABASH RAILROAD E.M.V.
and Track Map S-5-Ohio

