

STATE OF OHIO
DEPARTMENT OF TRANSPORTATION

WIL 576-11.80
VILLAGE OF MONTPELIER
SUPERIOR TOWNSHIP
WILLIAMS COUNTY

OHIO	1
FHWA REGION 5	20
FEDERAL PROJECT	

BRS-303
WIL 576-11.80

BRS-303()

DESIGN DESIGNATION
Current ADT (1982) = 1850
Design Year ADT (2002) = 2300
D.D.H.V. = 230
= 50%
8%
55 mph

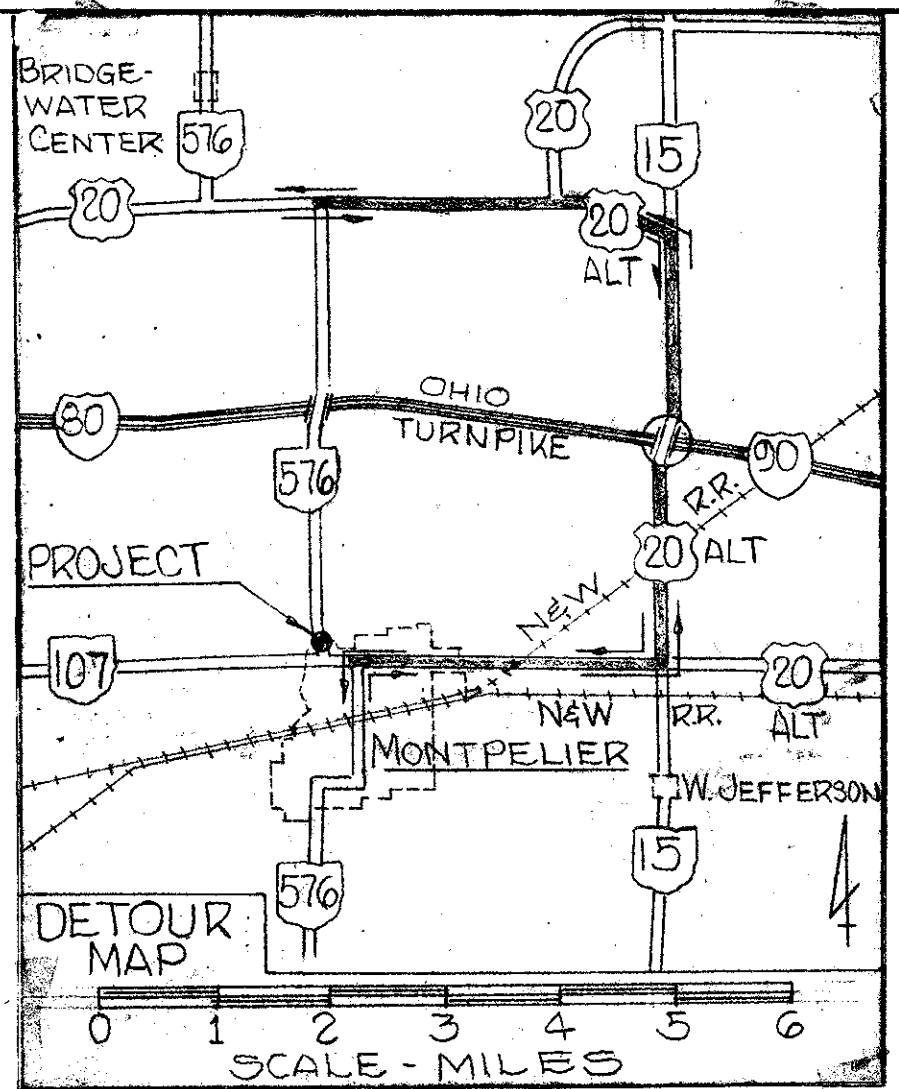

CONVENTIONAL SIGNS

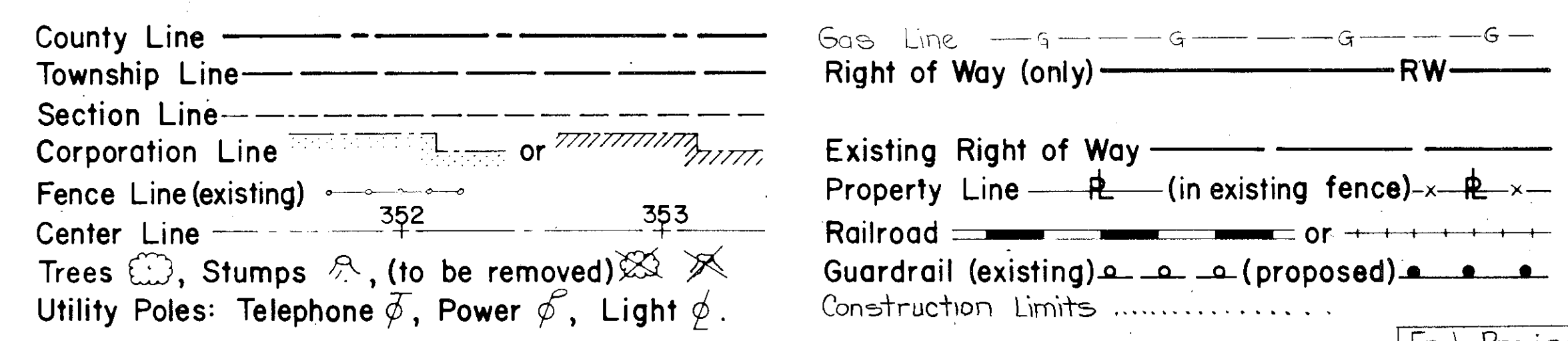

INDEX OF SHEETS

Title Sheet	1
General Notes	2
Typical Sections and expanded details	3
Sub Summaries and General Summary	4
Plan and Profile Sheet	5
Cross Section Sheet	6
Structure over 20 foot span	7-18
Right-of-Way Plan	19
Temporary Pavement Markings	20

UNDERGROUND UTILITIES
48 HOURS BEFORE YOU DIG
Call 800-362-2764 (Toll free)
OHIO UTILITIES PROTECTION SERVICE
Non-Members Must be called directly

LINE DATA

Project
Begin Project Sta 622+80
End Project Sta 625+25
Net length of project = 245.00 lin. ft. = 0.046 miles

Work
Begin Work Sta 622+78
End Work Sta 625+62.96
Net length of work = 284.96 lin. ft. = 0.054 lin. ft.

Plan Prepared By:
O.D.O.T. District 2

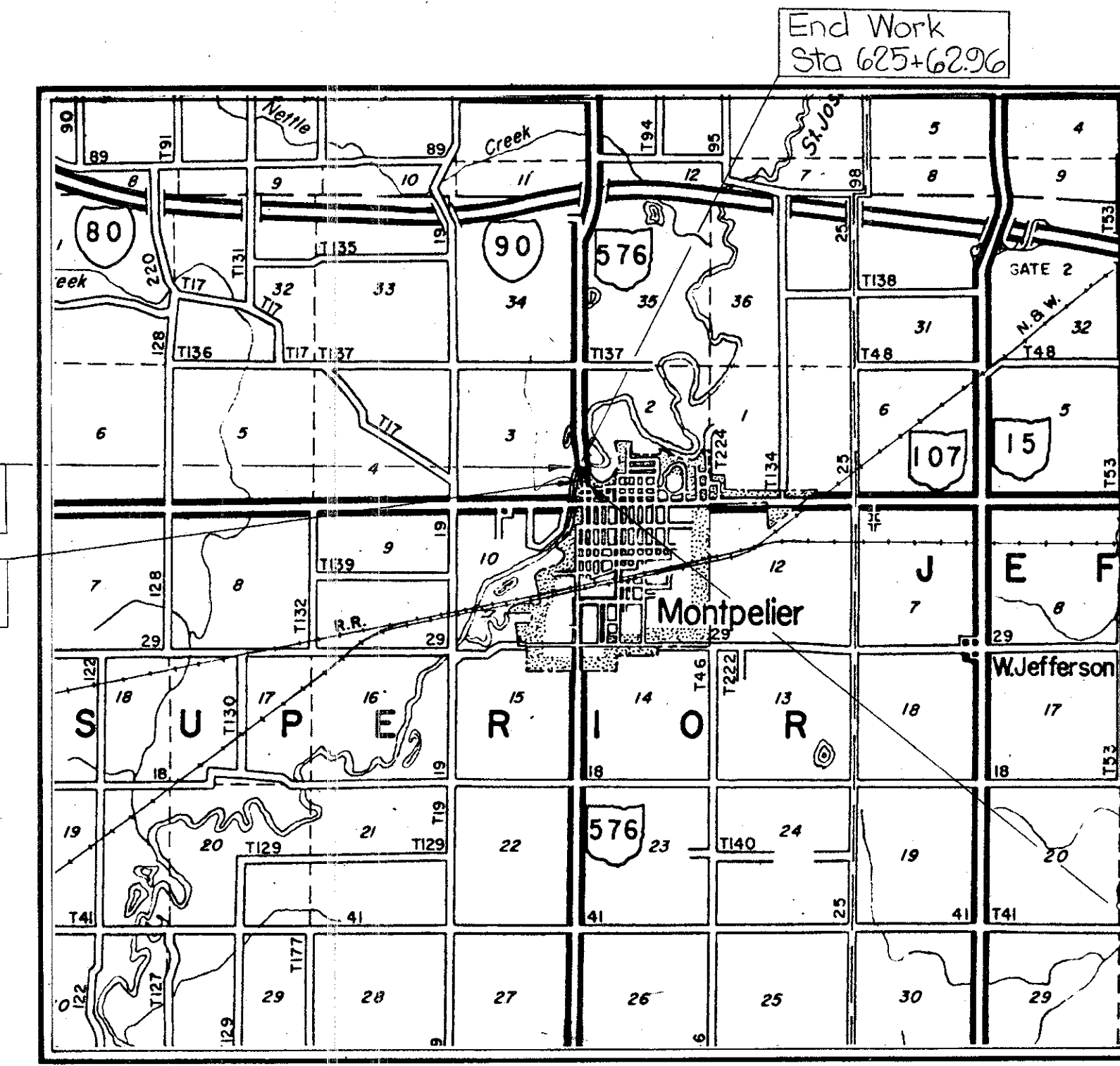

LOCATION MAP

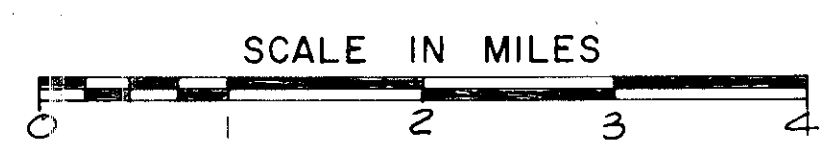

Portion to be improved: _____
State & Federal Routes: _____
Other Roads: _____

SCALES

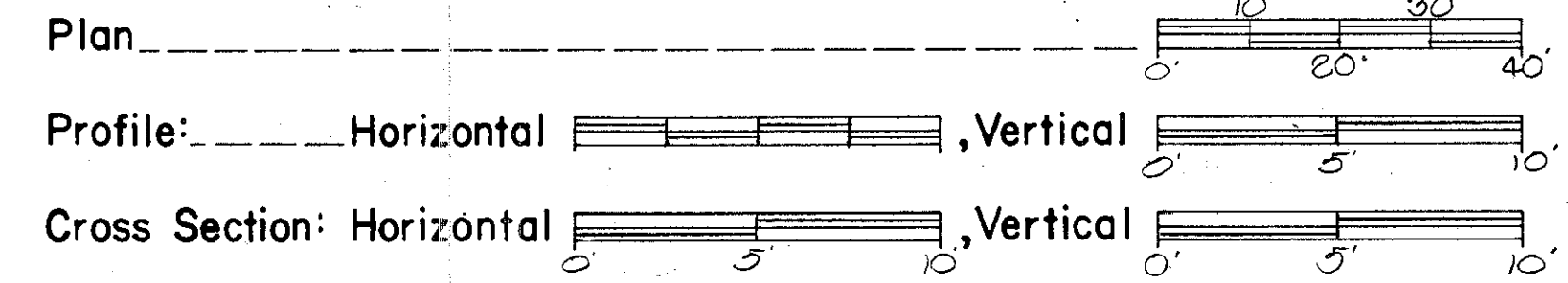

SUPPLEMENTAL SPECIFICATIONS			
830	3-12-75	1001	1-3-77
849	4-25-77		
853	6-26-78		
856	6-26-78		

SUPPLEMENTAL PRINTS OF STANDARD CONSTRUCTION DRAWINGS		
BR-5	GR-3B	A-47
BR-6	GR-4	AS-1-81
BR-7		
BR-11		BR-2-82
BR-12	MC-3	RB-1-55
	MC-4	
		SD-1-69
GR-1		TS-EXJ-2-81
GR-2B		

1981 SPECIFICATIONS

The standard specifications of the State of Ohio, Department of Transportation, including changes and supplemental specifications listed in the proposal shall govern this improvement.

I hereby approve these plans and declare that the making of this improvement will require the closing to traffic of the highway and that provisions for the maintenance and safety of traffic will be as set forth on the plans and estimates.

Approved _____
Date _____ Mayor of Montpelier

Approved _____
Date _____ District Deputy Director of Transportation

Approved _____
Date _____ Engineer, Bureau of Bridges and Structural Design

Approved _____
Date _____ Chief Engineer, Planning and Design

Approved _____
Date _____ Director, Department of Transportation

DEPARTMENT OF TRANSPORTATION
FEDERAL HIGHWAY ADMINISTRATION

APPROVED: _____
DIVISION ADMINISTRATOR DATE

Project: _____
Date of Letting _____ 19____, Contract No. _____

SEAL

VILLAGE OF MONTPELIER, SE 1/4 & NE 1/4, SEC. 3, T7N, R2E, SUPERIOR TWP, WILLIAMS COUNTY

VILLAGE OF MONTPELIER, SW 1/4 & NW 1/4 SEC. 2, T7N, R2E, SUPERIOR TWP, WILLIAMS COUNTY

FHWA REGION	STATE	PROJECT
5	OHIO	

WIL - 576 - 11.81

19
20

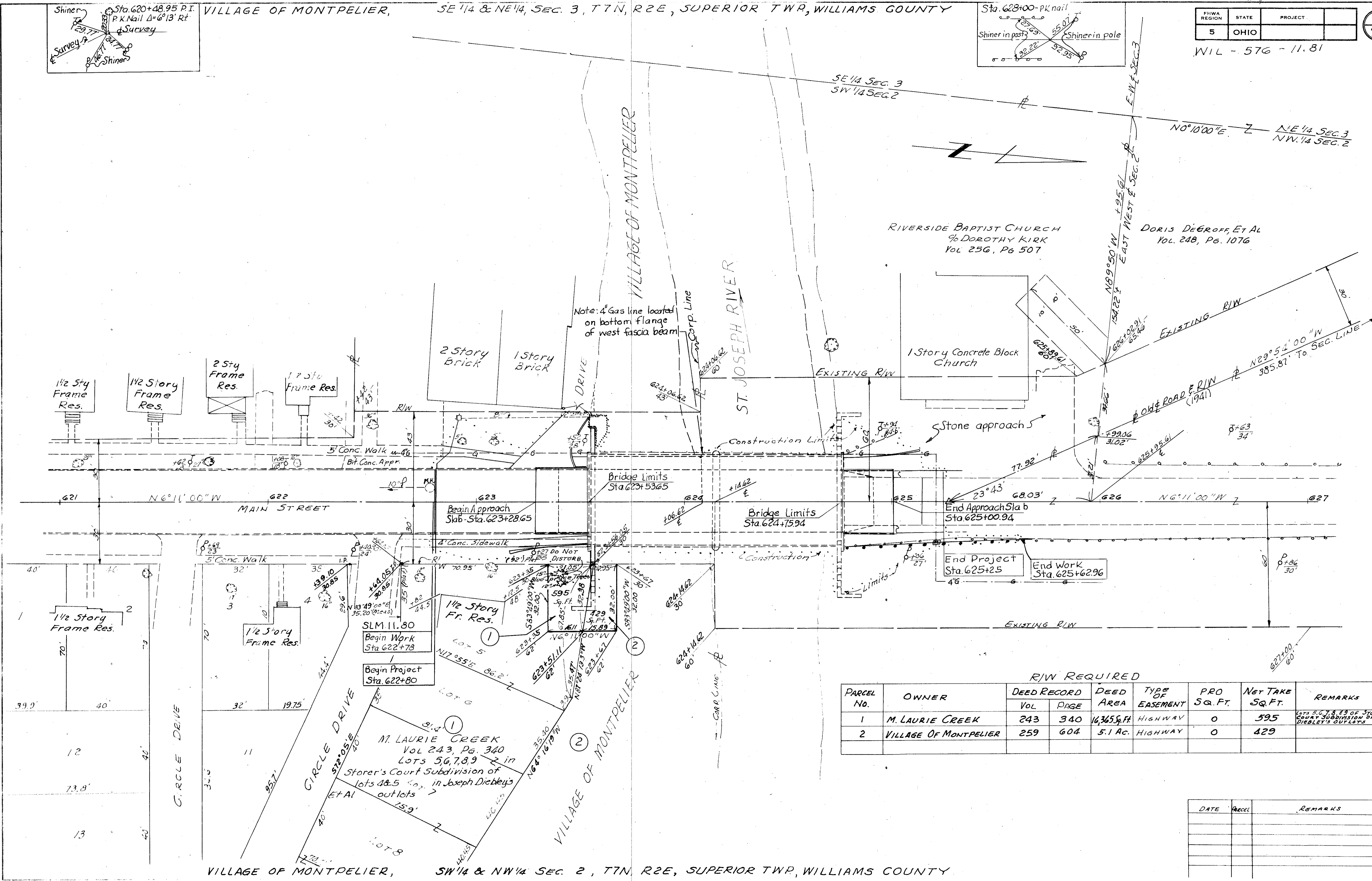

R/W REQUIRED

PARCEL No.	OWNER	DEED RECORD		DEED AREA	TYPE OF EASEMENT	PRO SQ. FT.	NET TAKE SQ. FT.	REMARKS
		VOL	PAGE					
1	M. LAURIE CREEK	243	340	16,365.94 FT.	HIGHWAY	0	595	LOTS 5, 6, 7 & 8 OF STORER'S COURT SUBDIVISION OF VILLAGE OF MONTPELIER
2	VILLAGE OF MONTPELIER	259	604	5.1 AC.	HIGHWAY	0	429	DIEBLEY'S OUTLOTS

DATE	PARCEL	REMARKS

WIL - 576 - 11.81

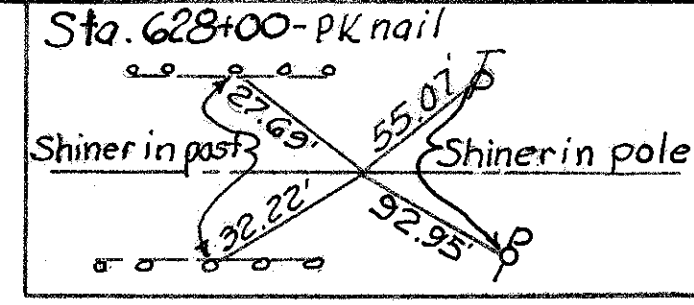
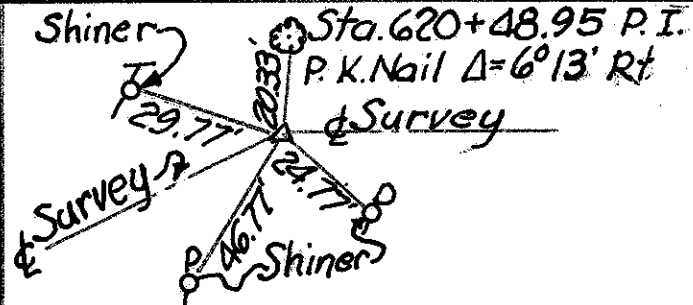

FHWA REGION	STATE	PROJECT
5	OHIO	

WIL - 576 - 11.81

19
20

VILLAGE OF MONTEPELIER, SE 1/4 & NE 1/4, SEC. 3, T7N, R2E, SUPERIOR TWP, WILLIAMS COUNTY

VILLAGE OF MONTEPELIER, SW 1/4 & NW 1/4 SEC. 2, T7N, R2E, SUPERIOR TWP, WILLIAMS COUNTY

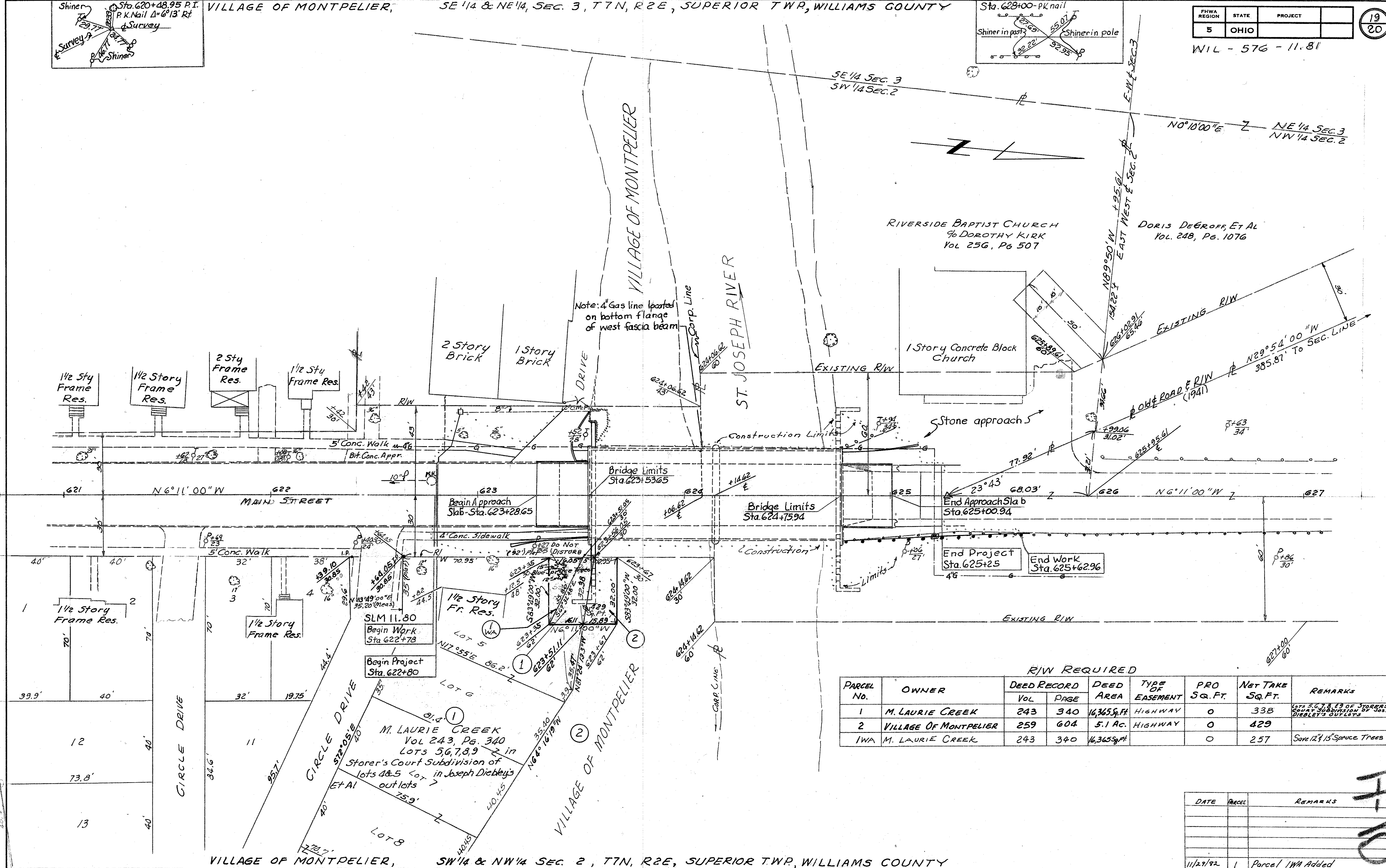

PARCEL No.	OWNER	R/W REQUIRED		TYPE OF EASEMENT	PRO SQ. FT.	NET TAKE SQ. FT.	REMARKS
		DEED RECORD VOL	DEED RECORD PAGE				
1	M. LAURIE CREEK	243	340	16,365 sq. ft.	HIGHWAY	0	338
2	VILLAGE OF MONTEPELIER	259	604	5.1 AC.	HIGHWAY	0	429
IWA	M. LAURIE CREEK	243	340	16,365 sq. ft.		0	257

DATE	PARCEL	REMARKS
11/29/92	1	Parcel IWA Added

WIL - 576 - 11.81

FILED