

A PLAT
SHOWING THE
PROPOSED RELOCATION
OF A PART OF
SH. 581. SEC. A-PART"
SUPERIOR TOWNSHIP
WILLIAMS COUNTY

CHARLES F. KUMNICK,
R.F.D. MONTPELIER, OHIO.

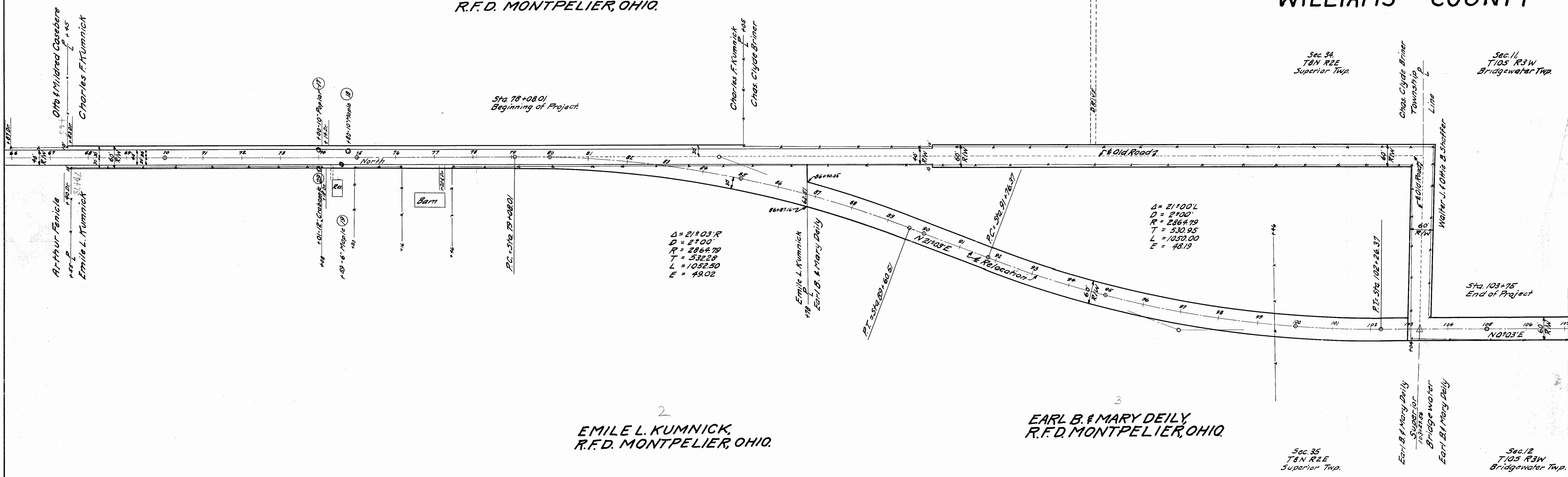
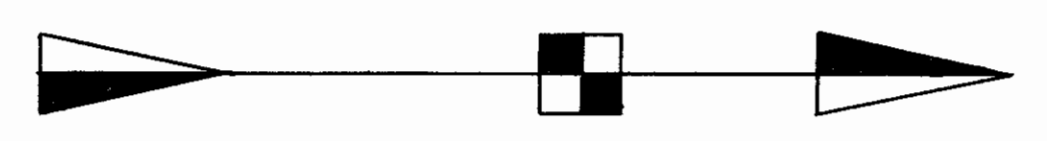

$\Delta = 21^{\circ}03' R$
 $D = 2^{\circ}00'$
 $R = 2864.79$
 $T = 532.29$
 $L = 1032.50$
 $E = 49.02$

$\Delta = 21^{\circ}00' L$
 $D = 2^{\circ}00'$
 $R = 2864.79$
 $T = 530.95$
 $L = 1030.00$
 $E = 48.19$

2
EMILE L. KUMNICK,
R.F.D. MONTPELIER, OHIO.

3
EARL B. & MARY DEILY,
R.F.D. MONTPELIER, OHIO.

R 72576 to A-27

SEC. 3 T-7-N R-2-E SUPERIOR TWP.

WILLIAMS COUNTY
S. H. 581 SEC. A (PT.) 1/2
RIGHT OF WAY
Date: May 28, 1940 Drawn by H.H.
Revised 4/9/41 4/25/41
LENGTH OF PROJECT = 7815.2 FT. = 1.480 MI.

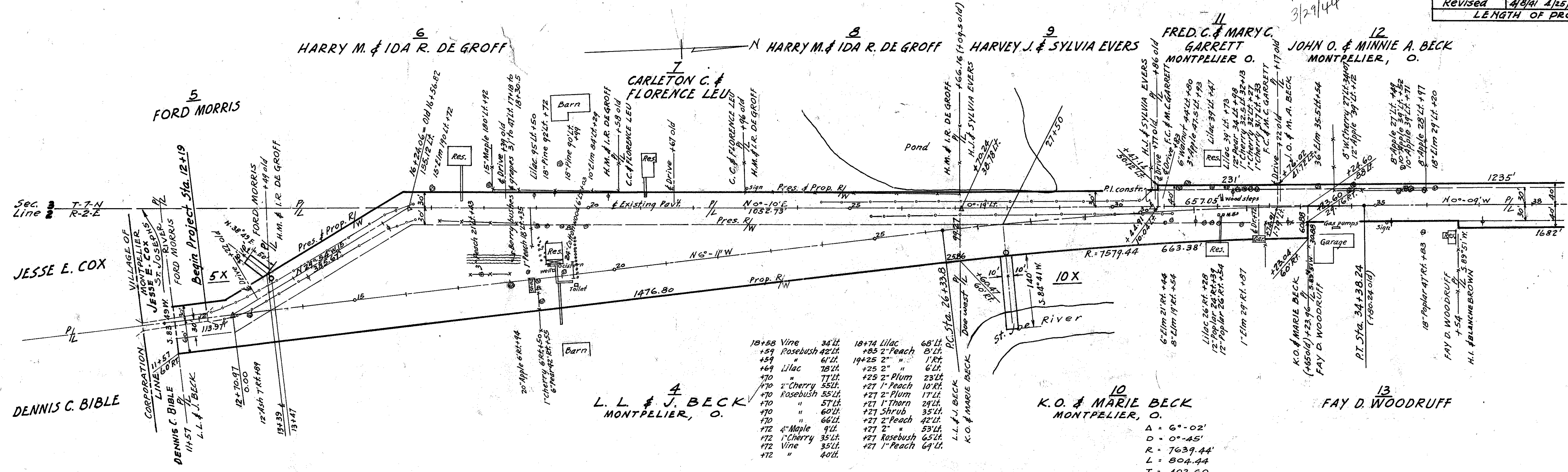

SEC. 2 T-7-N R-2-E SUPERIOR TWP.

SEC. 3 T-7-N R-2-E SUPERIOR TWP.

SEC. 34 T-8-N R-2-E SUPERIOR TWP.

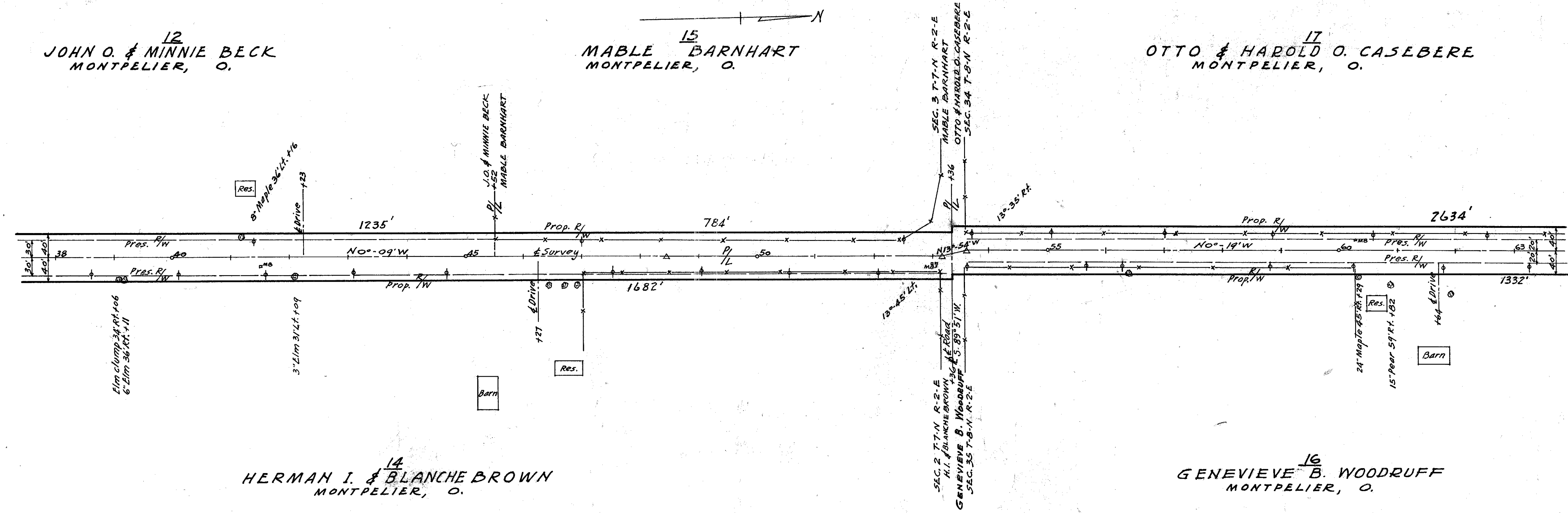

SEC. 2 T-7-N R-2-E SUPERIOR TWP.

SEC. 35 T-8-N R-2-E SUPERIOR TWP.

SEC. 34 T-8-N R-2-E SUPERIOR TWP.

WILLIAMS COUNTY		2
S. H. 581	SEC. A (PT)	2
RIGHT OF WAY		
Date: May 28, 1940		Drawn by H.H.
Revised 4/8/41 4/25/41		
LENGTH OF PROJECT = 7815.2 FT. = 1.48 MI.		

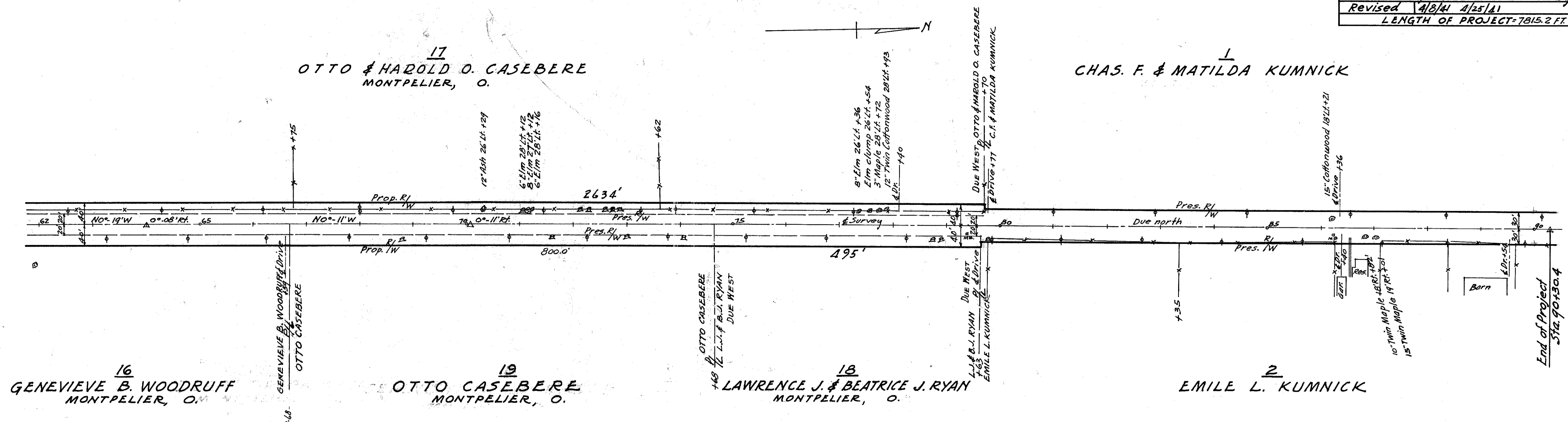

16
GENEVIEVE B. WOODRUFF
MONTPELIER, O.

17
OTTO & HAROLD O. CASEBERE
MONTPELIER, O.

19
OTTO CASEBERE
MONTPELIER, O.

18
LAWRENCE J. & BEATRICE J. RYAN
MONTPELIER, O.

1
CHAS. F. & MATILDA KUMNICK

2
EMILE L. KUMNICK

SEC. 35 T-8-N R-2-E SUPERIOR TWP.

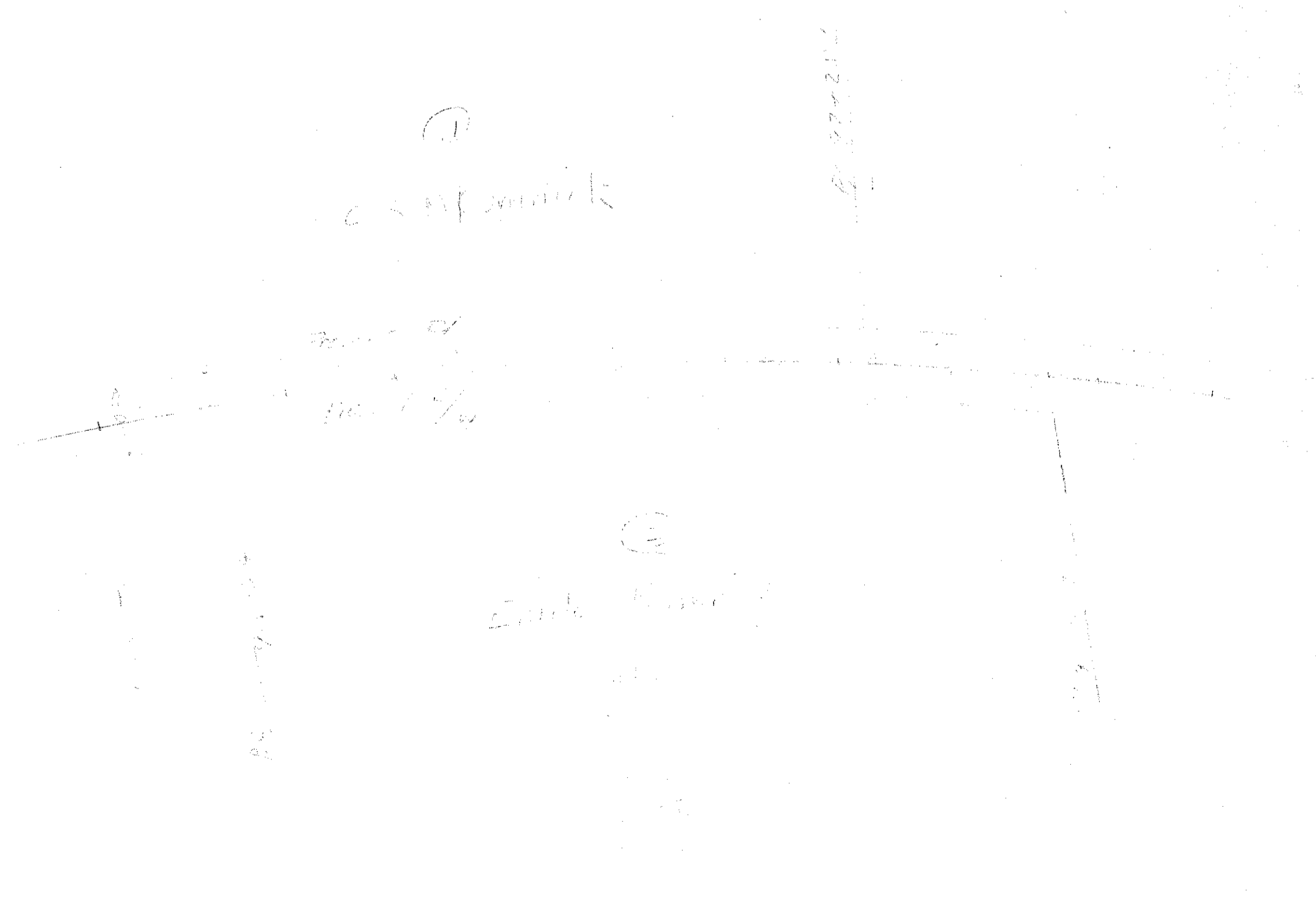

SEC. 34
JULY 1917

*R/W OK as shown
easements obtained shown
JOS
3/29/44*

**R/W PLANS
S.H. 581 SEC. A-PT.
WILLIAMS COUNTY**

1
2

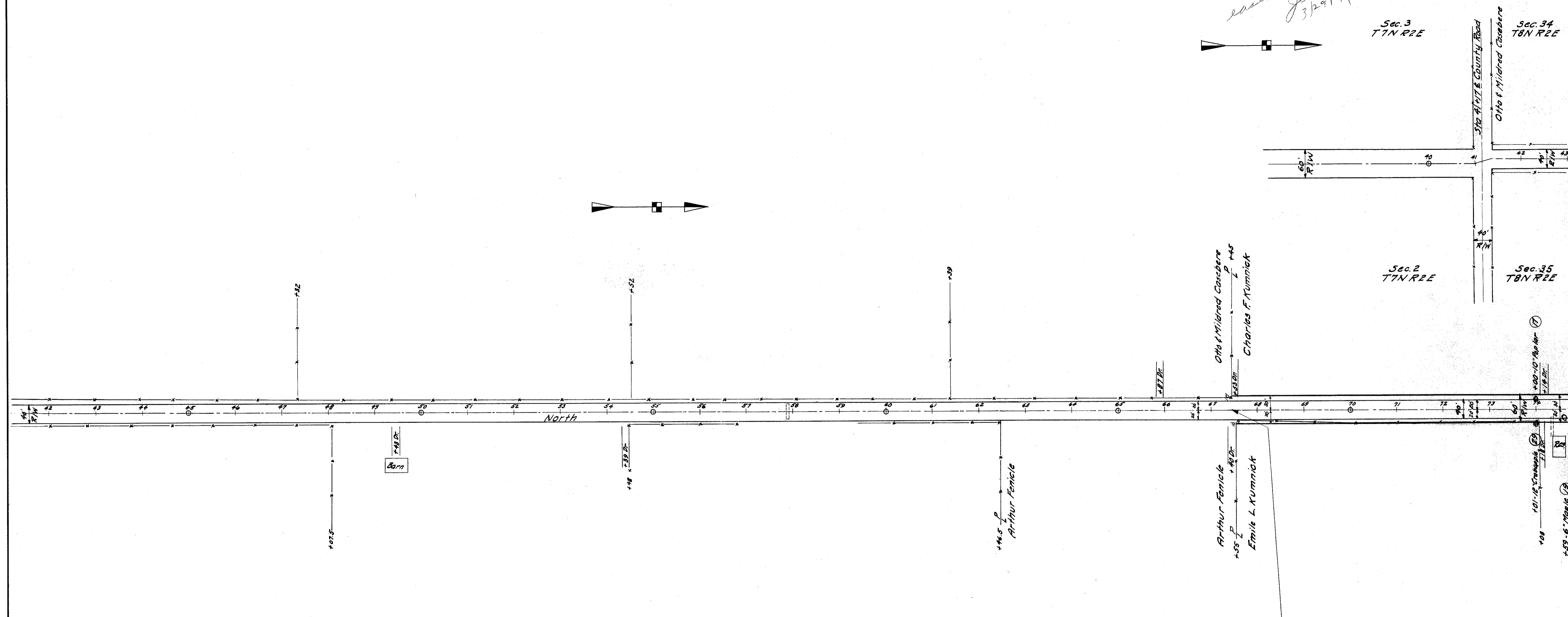

NOTE: This improvement consists of relocation only. Easements are being taken from Station 67+45 and 67+55 to clear title.

CHECKING RECORD	
BY	DATE
J.A.R.	7-17-34

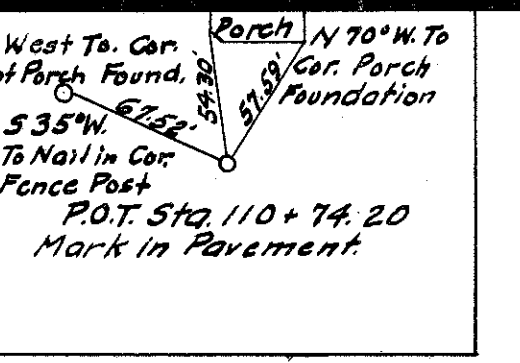
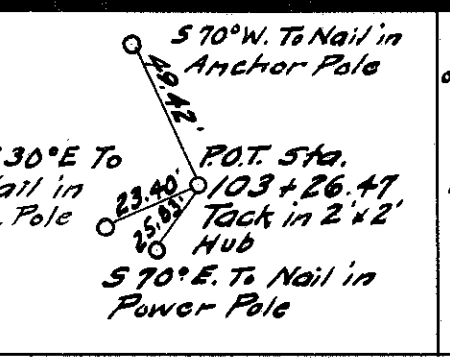
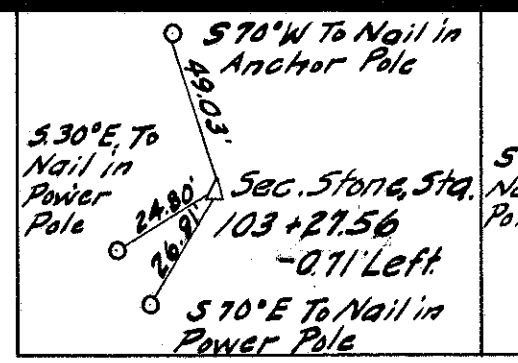
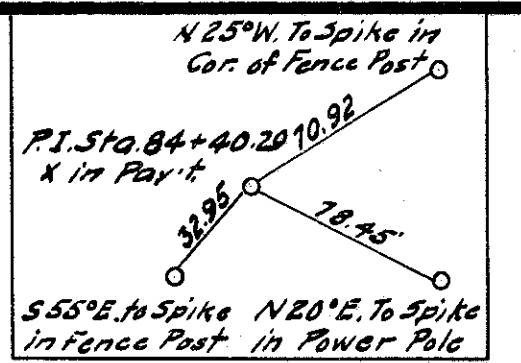
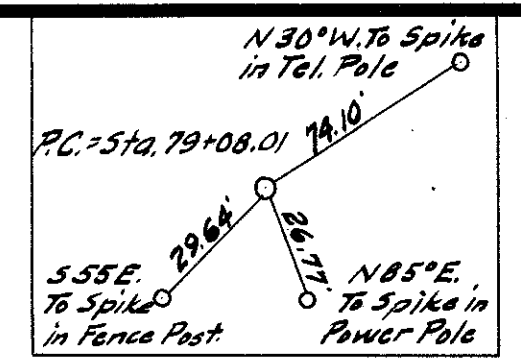

CHECKING RECORD	
BY	DATE
J.A.E.	7-17-34

**CHARLES F. KUMNICK,
R.F.D. MONTPELIER, OHIO.**
1

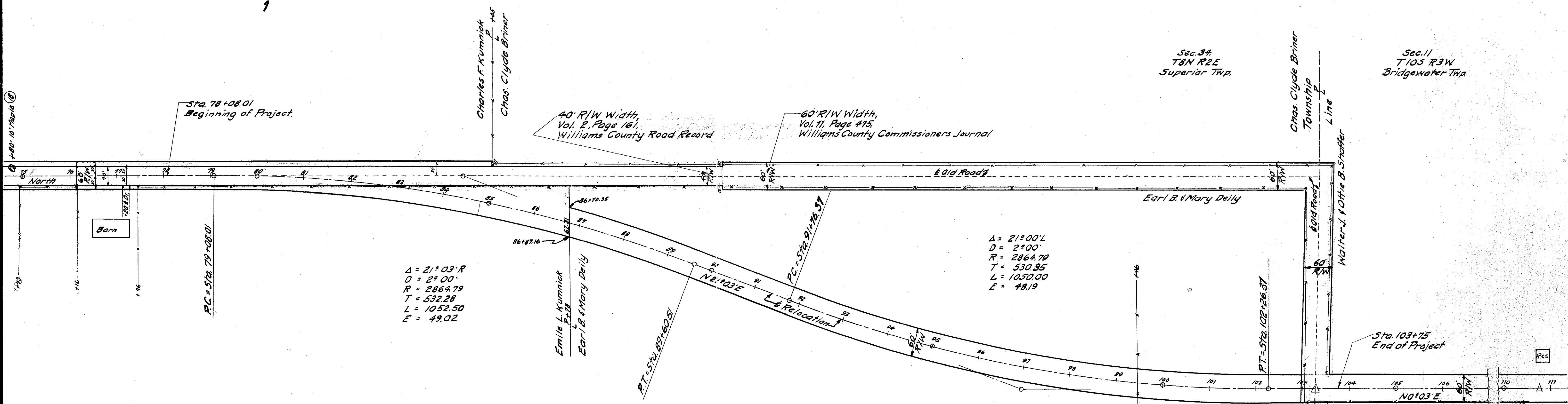
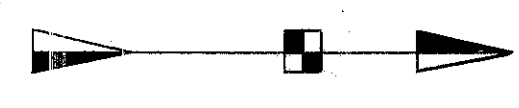

**EMILE L. KUMNICK,
R.F.D. MONTPELIER, OHIO.**
2

**EARL B. & MARY DEILY
R.F.D. MONTPELIER, OHIO.**
3

Sec. 35
T8N R2E
Superior Twp.

Sec. 12,
T10S R3W
Bridgewater Twp.