

WIL - 576 - 14.26
SECTION 1 & 2, T 10 N, R 3 W
BRIDGEWATER TOWNSHIP
WILLIAMS COUNTY, OHIO

Ned D. Snyder
 Vol. 275 pg. 964
 R.D. #2
 Montpelier, Ohio 43543

② David M. Briner
 Marjorie R. Briner
 Vol. 297 pg. 73-75
 Route 1
 Montpelier, Ohio 43543

End Project
 Sta. 757+32.00
 S.L.M. = 14.34

End Work
 Sta. 757+60.00

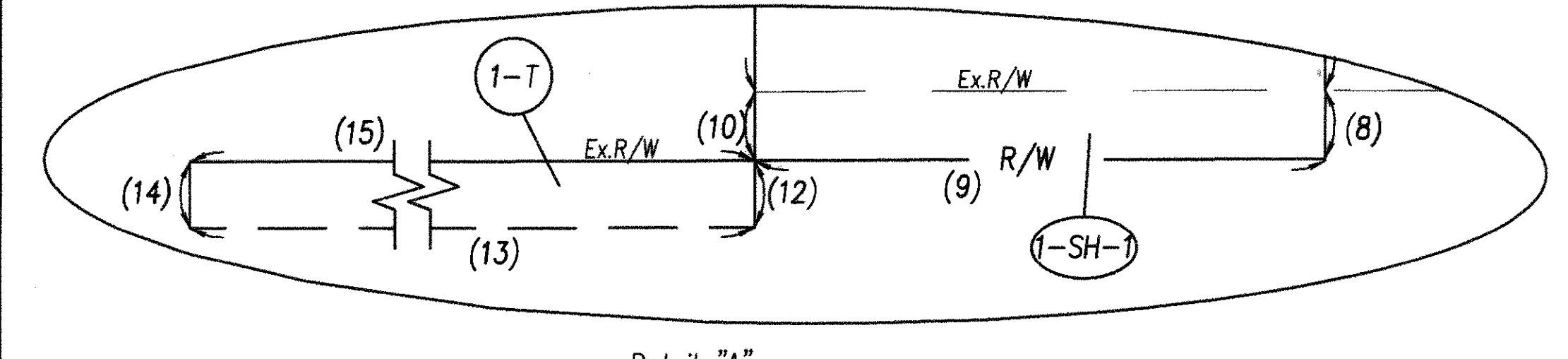
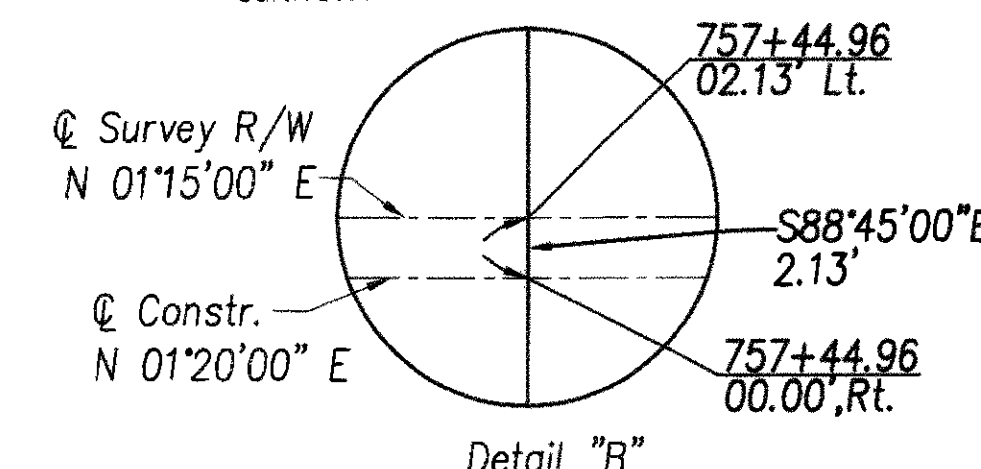
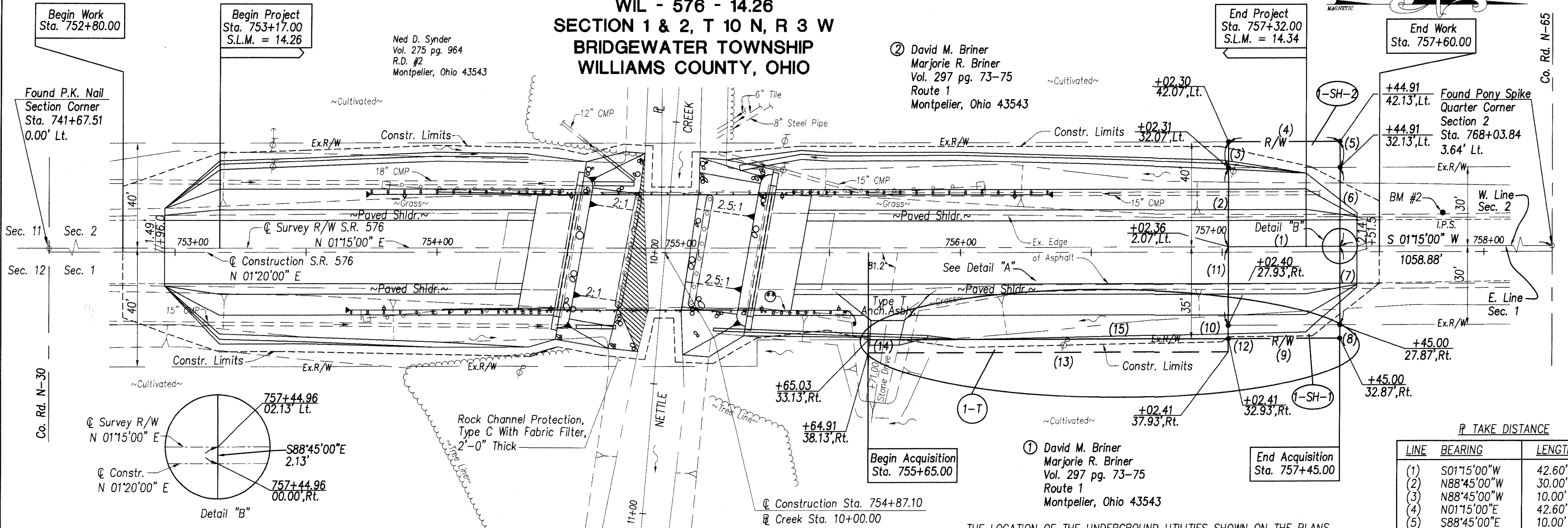

P TAKE DISTANCE

LINE	BEARING	LENGTH
(1)	S01°15'00"W	42.60'
(2)	N88°45'00"W	30.00'
(3)	N88°45'00"W	10.00'
(4)	N01°15'00"E	42.60'
(5)	S88°45'00"E	10.00'
(6)	S88°45'00"E	30.00'
(7)	S88°45'00"E	30.00'
(8)	S88°45'00"E	5.00'
(9)	S01°15'00"W	42.60'
(10)	N88°45'00"W	5.00'
(11)	N88°45'00"W	30.00'
(12)	S88°45'00"E	5.00'
(13)	S01°15'00"W	137.50'
(14)	N88°45'00"W	5.00'
(15)	N01°15'00"E	137.50'

THE LOCATION OF THE UNDERGROUND UTILITIES SHOWN ON THE PLANS ARE AS OBTAINED FROM THE OWNERS AS REQUIRED BY SEC. 153.64 O.R.C.

ELECTRIC: TOLEDO EDISON 300 MADISON AVE. MAILSTOP 1880 TOLEDO, OH 43652 (419) 249-5218
 TELEPHONE: VERIZON COMMUNICATION 617 S. UNION ST. BRYAN, OH 43506 (419) 636-2634

PROPERTY MAP
 WL - 576 - 14.26
 SECTION 1 & 2, T 10 N, R 3 W
 BRIDGEWATER TOWNSHIP
 WILLIAMS COUNTY, OHIO

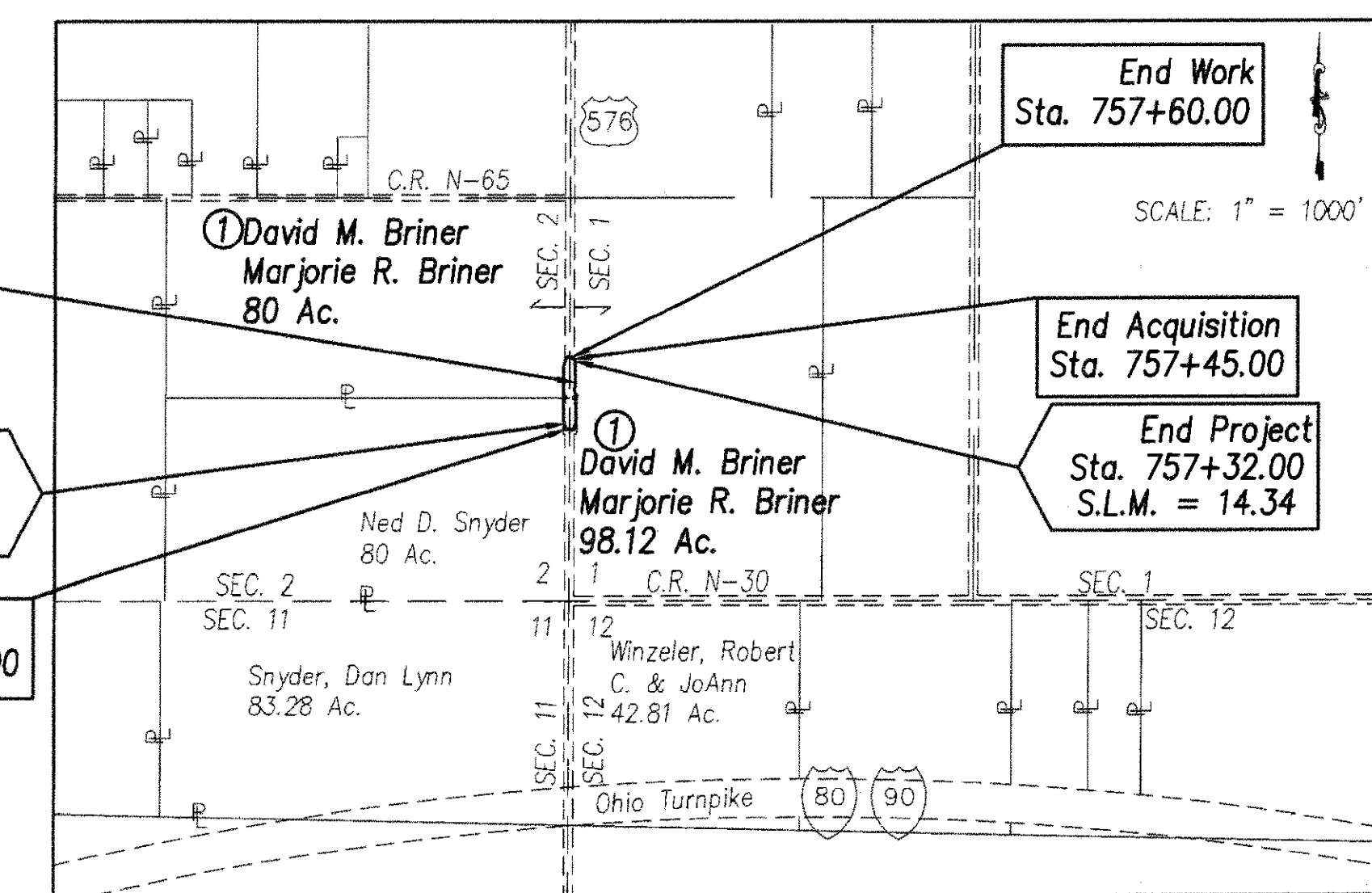

- NOTES:**
- 1) THE PROPOSED RIGHT OF WAY SHALL BE REFERENCED FROM THE CENTERLINE OF CONSTRUCTION STATIONS.
 - 2) BASIS FOR BEARINGS SHOWN ARE FOR PROJECT USE ONLY. THESE BEARINGS ARE TO AN ASSUMED MERIDIAN AND ARE USED TO DELINEATE ANGLES ONLY.
 - 3) EXISTING CENTERLINE OF SURVEY AND RIGHT OF WAY ARE DETERMINED USING NOTES FROM OHIO DEPARTMENT OF HIGHWAY PLANS, S. 1154(3).
 - 4) UNDER NO CIRCUMSTANCES ARE TEMPORARY EASEMENTS TO BE USED FOR STORAGE OF MATERIAL OR EQUIPMENT BY THE CONTRACTOR UNLESS NOTED OTHERWISE.
 - 5) ALL TEMPORARY PARCELS TO BE 12 MONTH DURATION.

TOTAL NUMBER OF:

1 OWNERSHIPS	0 OWNERSHIPS WITH STRUCTURES INVOLVED	NET RESIDUE = RECORD AREA - TOTAL PRO - NET TAKE
3 PARCELS	0 OWNERSHIPS WITH "P" ITEMS	ALL AREAS SHOWN IN ACRES.
0 TOTAL TAKES		

SUMMARY OF ADDITIONAL RIGHT OF WAY REQUIRED

PARCEL NO.	OWNER	SHEET NO.	OWNERS RECORD		AUDITOR'S PARCEL	RECORD AREA	TOTAL P.R.O.	GROSS TAKE	P.R.O. IN TAKE	NET TAKE	STRUC-TURE	NET RESIDUE		TYPE FUND	REMARKS AND PERSONALITY	AS ACQUIRED	
			BOOK	PAGE								LEFT	RIGHT			BOOK	PAGE
1-SH-1	DAVID M. & MARJORIE R. BRINER	1	297	73-75	103-010-00009.000	98.12	2.955	0.034	0.029	0.005			95.16	STATE	Slope & Ditch Work	71	353
1-T	DAVID M. & MARJORIE R. BRINER	1	297	73-75	103-010-00009.000					0.016					Slope Grading		
1-SH-2	DAVID M. & MARJORIE R. BRINER	1	297	73-75	103-020-00013.000	80.00	2.121	0.039	0.029	0.010			77.87	STATE	Slope & Ditch Work	71	353

- Structure Key**
- Residential
 - Commercial
 - Out - Building
- Monument Legend**
- Found Pony Spike
 - 3/4" x 30" Rebar with I.D. Cap Set

I HEREBY CERTIFY THAT THIS PLAT IS A TRUE DELINEATION OF A SURVEY MADE FOR THE OHIO DEPARTMENT OF TRANSPORTATION IN 2001 BY NORTHWEST CONSULTANTS, INC.

THE ESTABLISHMENT OF THE PROPERTY LINES AND EXISTING RIGHT OF WAY LINES SHOWN ON THE PLANS AS OF THIS DATE WERE PERFORMED BY ME OR UNDER MY DIRECT SUPERVISION.

BY William E. Teaderman
 WILLIAM E. TEADERMAN
 SURVEYOR NO. S-005363 DATE: 1-22-2002

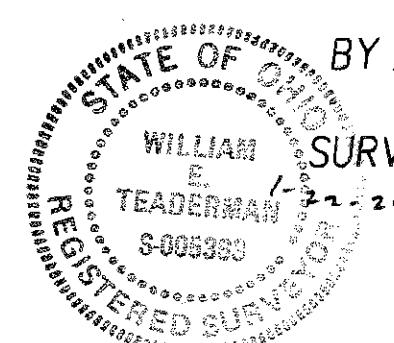

REV.	DATE	DESCRIPTION
1	1/22/02	RE-ISSUED

DATE COMPLETED: 4/16/01

RIGHT OF WAY PLAN
 STA. 752+75 TO STA. 758+10
 WIL-576-14.26
 PID NO. 21374
 R/W DESIGNER DJK
 R/W REVIEWER EKL
 SCALE 1" = 20'
 1/1
 18
 18