

SEC. 10 BRIDGEWATER TWP. T. 9 S. R. 3 W.

FED. RD. DIVISION	STATE	PROJECT	TYPE FUNDS
2	OHIO		

13
13

WILLIAMS COUNTY
WIL-576-20.11

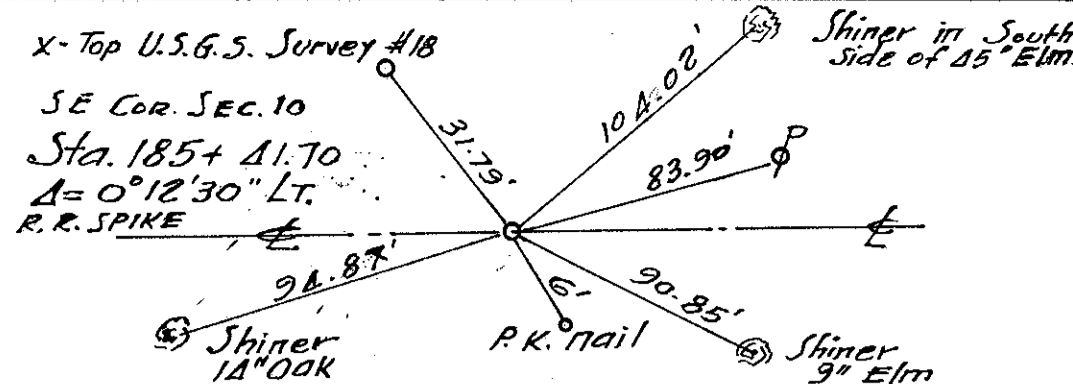

FAY SOUTHWELL & LAURA CELLERS

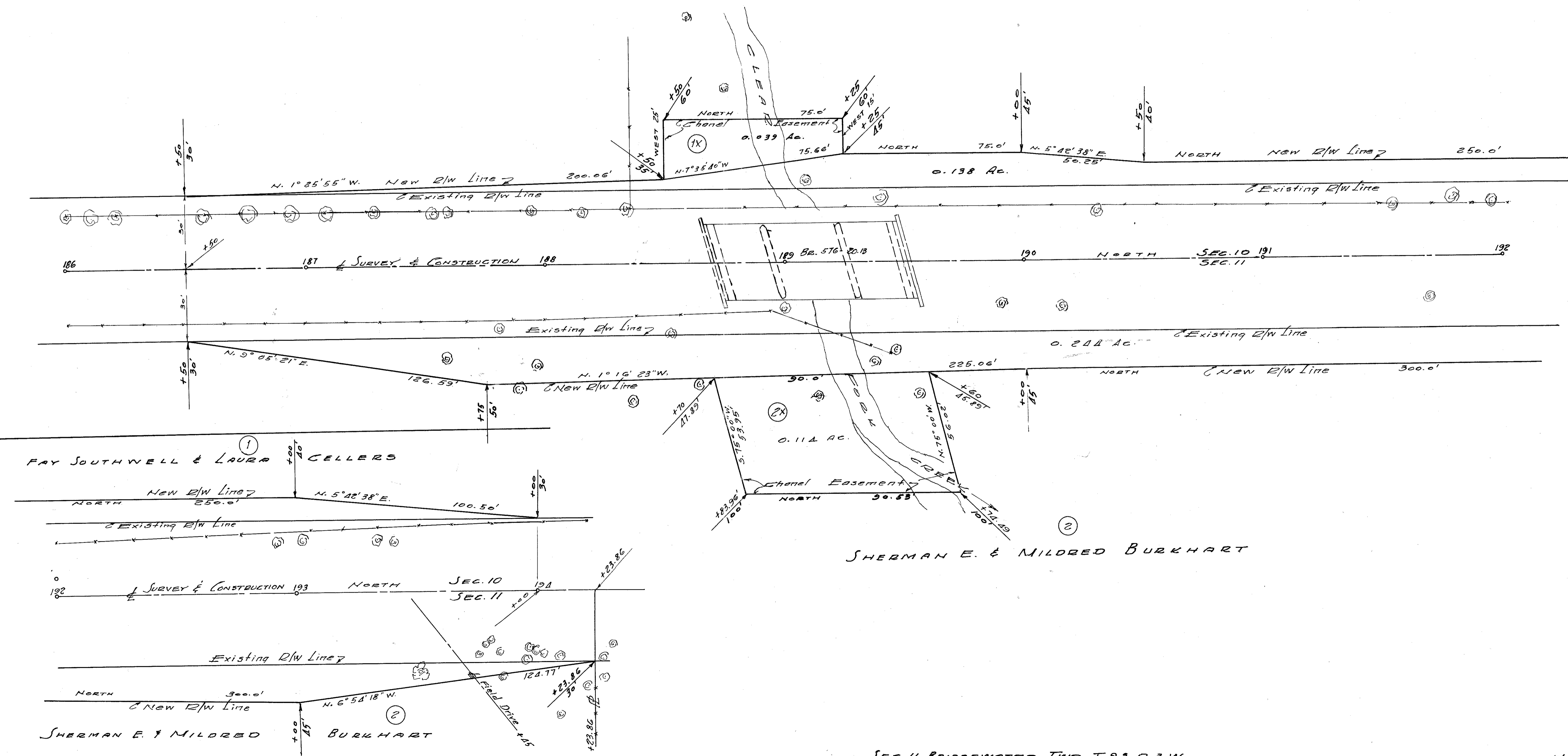
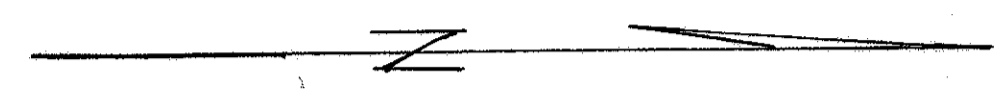

SEC. 11 BRIDGEWATER TWP. T. 9 S. R. 3 W.

R/W 1 of 1

Scanned July 1987

R 1576 # 14 K-84

CREEK BRIDGE

Surveyed July 1947

T9S, R3W, Sec. 27
BRIDGEWATER TOWNSHIP

FED. RD. DIVISION	STATE	PROJECT	27
2	OHIO		28

WIL 576-17.63

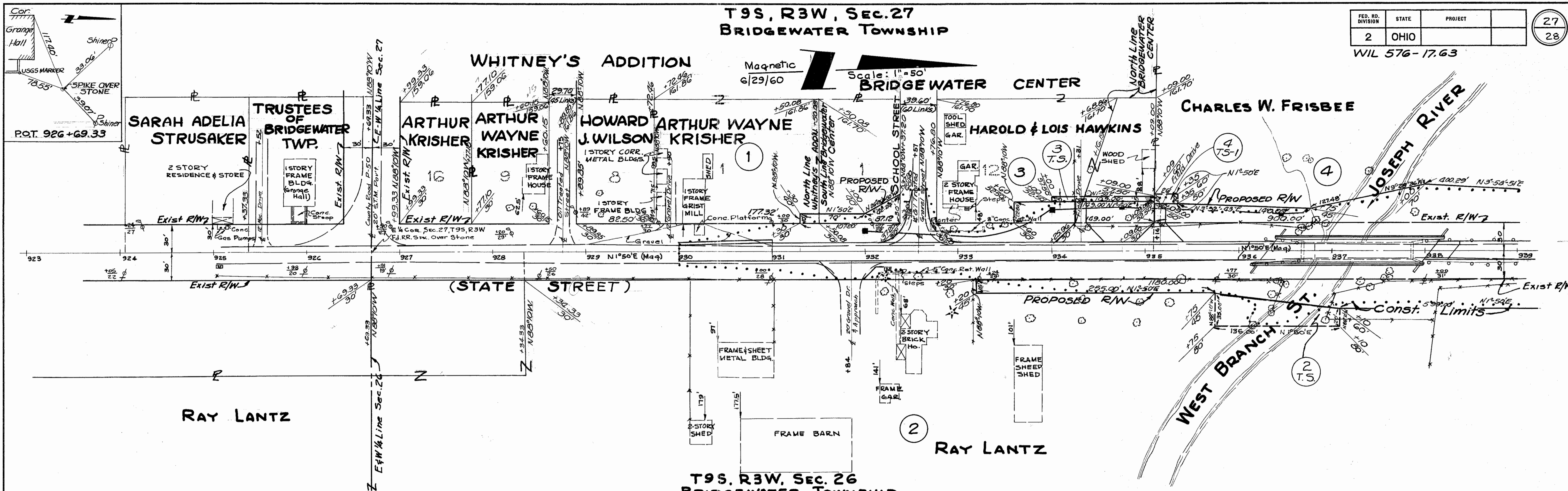

T9S, R3W, SEC. 26
BRIDGEWATER TOWNSHIP

T9S, R3W, SEC. 27
BRIDGEWATER TOWNSHIP

HARRY R. LAMBERSON 1/2
OTHA M. LAMBERSON 1/2

ARTHUR C. OYER, JR. &
HELEN M. OYER

ALVA C. & JENNIE F.
BARRETT

CHARLES W. FRISBEE

RAY LANTZ

T9S, R3W, SEC. 26
BRIDGEWATER TOWNSHIP

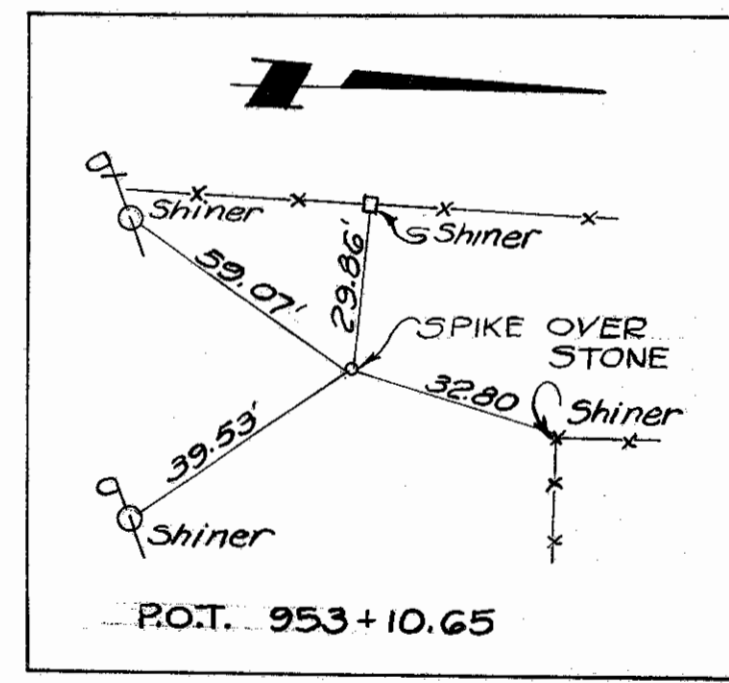

Date	Remarks
12/19/60	Name change Per: 3-37.5.

R1516 #13 A-56

SW 1/4 SEC. 11, T.9.S., R.3.W.

SEC. 10 T.9.S., R.3.W. BRIDGEWATER TWP. WILLIAMS CO.

FED. RD. DIVISION	STATE	PROJECT	
2	OHIO		

28
28

WIL. 576- 20.17

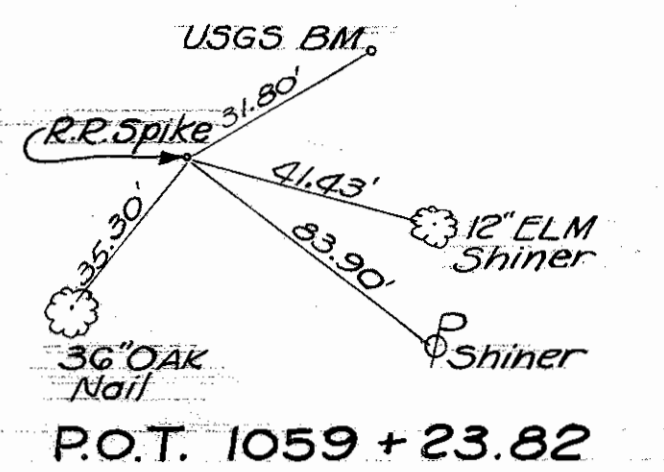

FAY SOUTHWELL 3/4
LAURA CELLARS 1/4

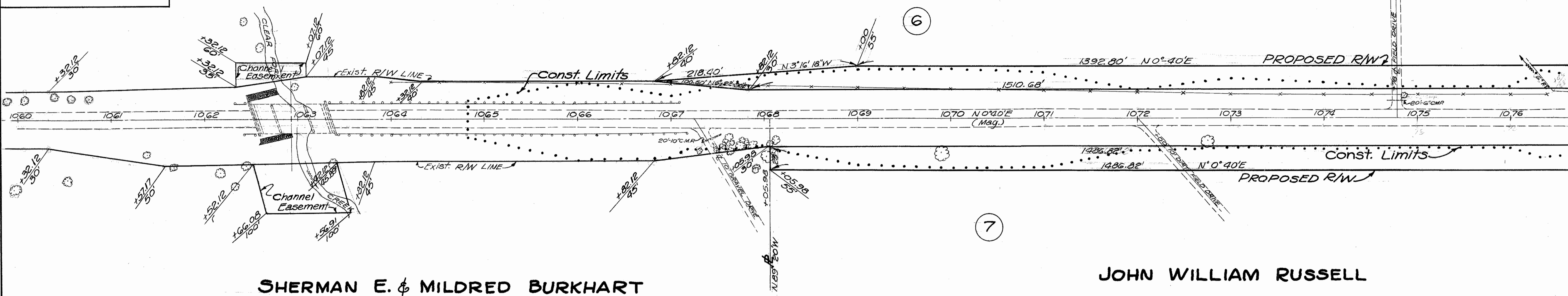

SHERMAN E. & MILDRED BURKHART

JOHN WILLIAM RUSSELL

SEC. 11, T.9.S., R.3.W. BRIDGEWATER TWP., WILLIAMS CO.

SEC. 10, T.9.S., R.3.W. BRIDGEWATER TWP., WILLIAMS CO.

SEC. 10, T.9.S., R.3.W., AMBOY TWP., MICHIGAN

FAY SOUTHWELL 3/4
LAURA CELLARS 1/4

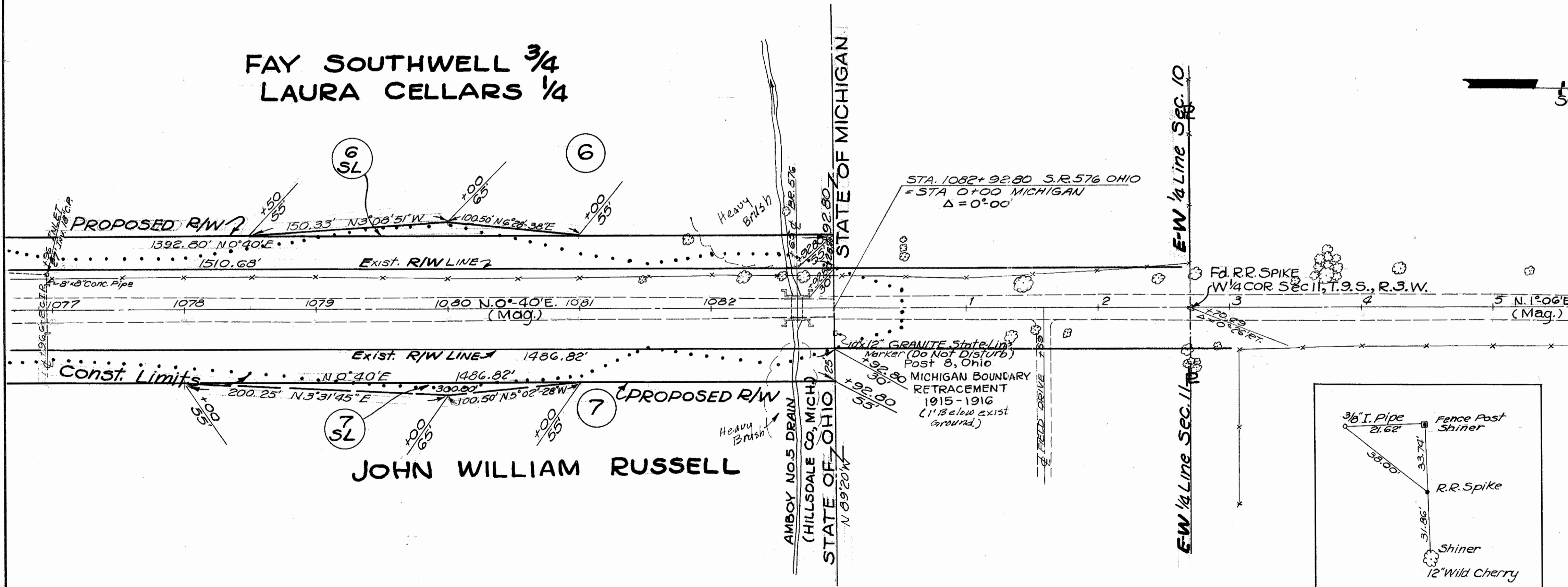
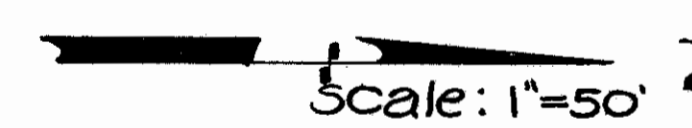

JOHN WILLIAM RUSSELL

SUMMARY OF ADDITIONAL R/W REQUIRED									
PARCEL NO.	OWNER	DEED RECORD BOOK Page	DEED AREA	TO BE REQUIRED LAND BLDGS	RESIDUE LT. RT.	SHEET N2	REMARKS		
1	ARTHUR WAYNE KRISHER	162 519	1.877	0.038 NO	1.844	27	DEED AREA CALCULATED		
2-TS	RAY LANTZ	152 173	279.000	0.636 0.085 NO	278.364	27			
3	HAROLD & IAS HAWKINS		1.192	0.013 NO	1.158	27	DEED AREA CALCULATED		
4	CHARLES W. FRISBEE	157 464		0.496 0.006					
4-TS-1	"						4-TS-2 Eliminated 9/30/60		
4-TS-2	"		9.500	0.012 NO	9.000	27			
4-TS-3	"								
5	HARRY R & OTHAM LAMBERSON	179 360	12.500	0.005 NO	12.495	27			
6	FAY SOUTHWELL & LAURA CELLARS	144 198		0.875			OHIO ACREAGE=90.760 AC MICH. ACREAGE=10.240 AC		
6-SL	FAY SOUTHWELL & LAURA CELLARS		101.000	0.029 NO	100.971	28			
7	JOHN WILLIAM RUSSELL	180 201		0.853 0.034 NO	41.613	28			
7-SL	"		42.500						

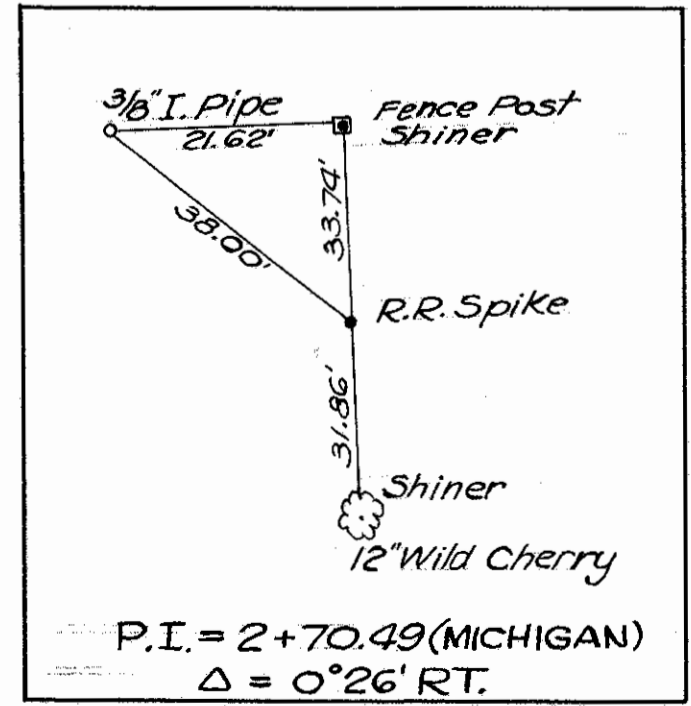

Date	Remarks

SEC. 11, T.9.S., R.3.W., BRIDGEWATER TWP., WILLIAMS CO.

SEC. 11, T.9.S., R.3.W. AMBOY TWP., MICHIGAN