

O.D.O.T. DISTRICT 2 SURVEY OFFICE (USE ONLY)

PERSONNEL

REFERENCE NO. 10

SHEET 8 OF 29

NOTES RHOADES

DATE 7-1-20

ROUTE SR 576

H.C. AUBLE

WEATHER SUNNY

COUNTY WILLIAMS

R.C. RHOADES

TEMP. 73°F

TOWNSHIP CENTER

DWG BY MAHLER

PID PAVETRAIN

SECTION 14

T 6 N R 2 E

TYPE MONUMENT MAG/WASHER

ON SURFACE - ~~BELOW~~ ON

OFFSET Q PAVEMENT 3.0' LT : RT

8.0' TO LT EDGE PAVEMENT

STATION: 212+04.56

HORZ.DATUM: NAD83 2011

GEOID: NAVD88 2018

GRID: NORTHING: 669484.448

EASTING: 1389577.280

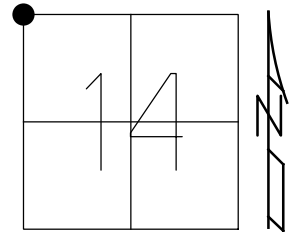

RECORD:  
 FD IPIPE  
 3" DOWN  
 6/14/11, DCH  
 SET MAG/WASHER  
 8-11-11, DCH  
 FD MAG/WASHER  
 REF10  
 7-1-20  
 9-20-21, DSA

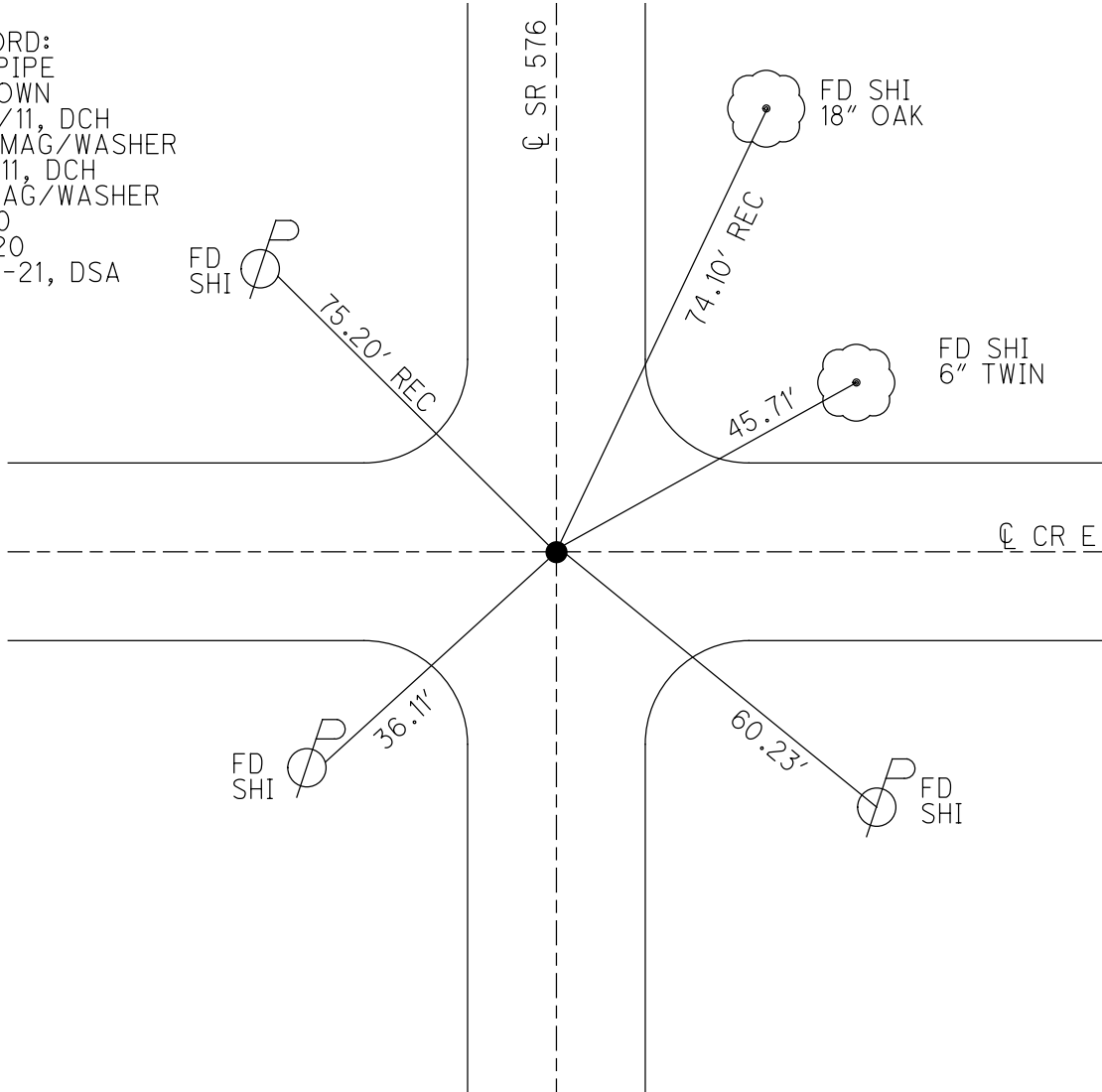

O.D.O.T. DISTRICT 2 SURVEY OFFICE USE ONLY

|                    |                         |                             |
|--------------------|-------------------------|-----------------------------|
| PERSONNEL          | REFERENCE NO. <u>10</u> | SHEET <u>6</u> OF <u>27</u> |
| NOTES <u>HOMAN</u> | DATE <u>6-14-11</u>     | ROUTE <u>S.R. 576</u>       |
| H.C. <u>HOMAN</u>  | WEATHER <u>SUNNY</u>    | COUNTY <u>WILLIAMS</u>      |
| R.C. <u>ROUSOS</u> | TEMP. <u>65°</u>        | TOWNSHIP <u>CENTER</u>      |
|                    |                         | SECTION <u>14</u>           |
|                    |                         | T <u>6</u> N R <u>2</u> E   |

TYPE MONUMENT IRON PIPE  
~~ON SURFACE~~ - BELOW 3"  
 LEFT - ~~Q PAV'T~~ RIGHT 3.0' LT  
8.0 TO LT EDGE PAVEMENT  
 S.L.M. 212+05  
 Grid: Northing: 669484.492 Easting: 1389577.200

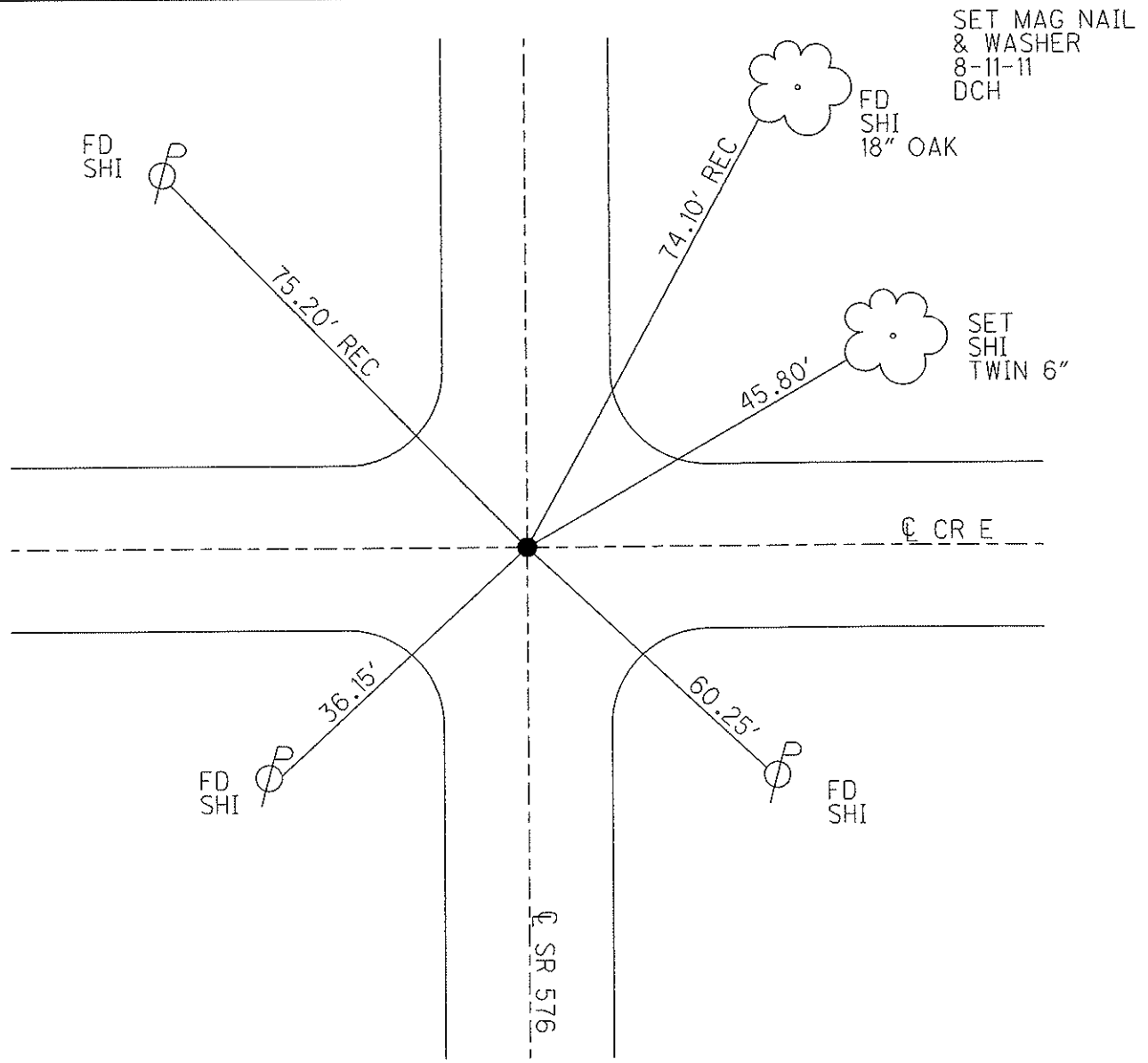
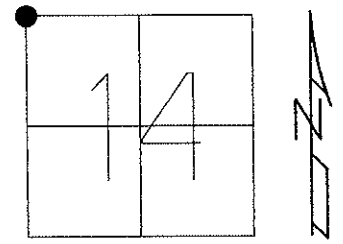

SET MAG NAIL  
& WASHER  
8-11-11  
DCH

SET  
SHI  
TWIN 6"

O.D.O.T. DISTRICT 2 SURVEY OFFICE

PERSONNEL

REFERENCE NO. 10

SHEET 1 OF 5

NOTES NUHFER

DATE 7-10-06

ROUTE SR 576

H.C. MIKLOVIC

WEATHER SUNNY

COUNTY WILLIAMS

R.C. HUSS

TEMP. +75°

TOWNSHIP CENTER

SECTION 14

T 6 N R 2 E

TYPE MONUMENT IRON PIPE

~~ON-SURFACE~~ - BELOW 3" DOWN

LEFT - CL PAV'T - ~~RIGHT~~ 3.0'

8.0 TO LT. EDGE PAVEMENT

S.L.M. 212+44.34

|    |    |
|----|----|
| 10 | 11 |
| 15 | 14 |



REC.

DID NOT FIND PK/WASHER SET IN '91  
DUG DOWN - FOUND 1/2" IRON PIPE  
3" BELOW SURFACE  
7-10-06

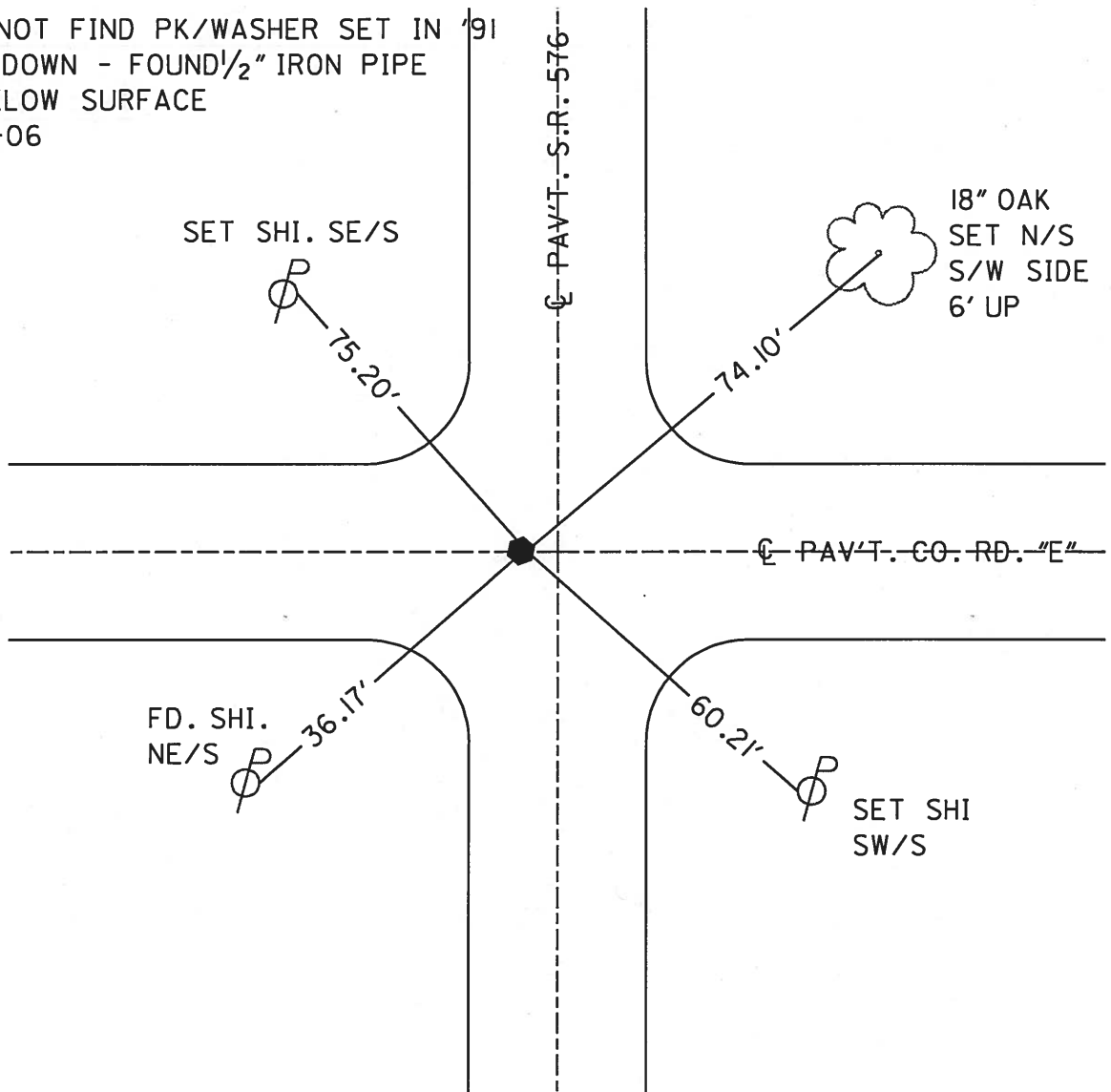

Updated FOR:

# CULVERT Replacement Surveys 2006

## O.D.O.T. DISTRICT 2 SURVEY OFFICE

PERSONNEL

REFERENCE NO. 10

SHEET \_\_\_\_ OF \_\_\_\_

NOTES VAN DUSEN

H.C. MOSEY

DATE 2-21-95

ROUTE S.R. 576

R.C. BARNHISEL

WEATHER CLOUDY

COUNTY WILLIAMS

CORDES

TEMP. +25° F

TOWNSHIP CENTER

SECTION 14

T6 NR 2 E

TYPE MONUMENT PKE WASHER

ON SURFACE - BELOW YES

LEFT- $\epsilon$  PAV'T. - RIGHT 3.0

8.0 TO LT. EDGE PAVEMENT

S.L.M. 212+71

|    |    |
|----|----|
| 10 | 11 |
| 15 | 14 |



REC.  
FOUND  $\frac{1}{2}$ " IRON PIPE  
3" BELOW SURFACE  
6-10-93

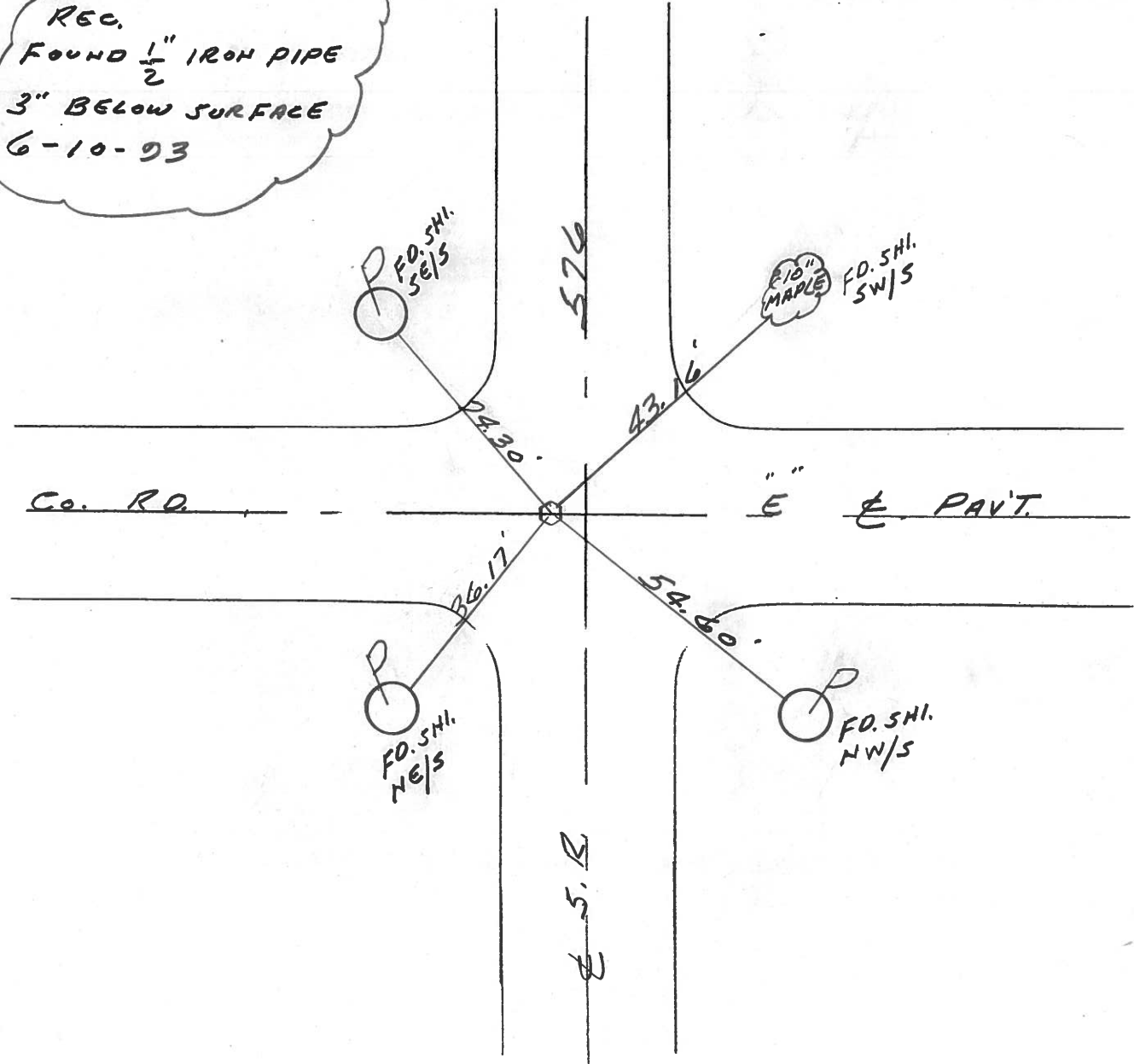

# O.D.O.T. DISTRICT 2 SURVEY OFFICE

PERSONNEL

REFERENCE NO. 10

SHEET 16 OF 16

NOTES VAN DUSEN

H.C. CORDES

R.C. BARNHISEL

OTTO

DATE 6-10-93

WEATHER Cloudy

TEMP. +60°

ROUTE S.R. #576

COUNTY Williams

TOWNSHIP Center

SECTION 14

T6 NR 2 E

TYPE MONUMENT Fd. 1/2" Iron pipe

~~ON~~ SURFACE - BELOW 3" below

LEFT-~~C~~ PAV'T. - ~~RIGHT~~ 3.0

8.0 TO LT EDGE PAVEMENT

S.L.M. 212+71

|    |    |
|----|----|
| 10 | 11 |
| 15 | 14 |



Reset P.K. & WASHER  
 8-24-93  
 MB

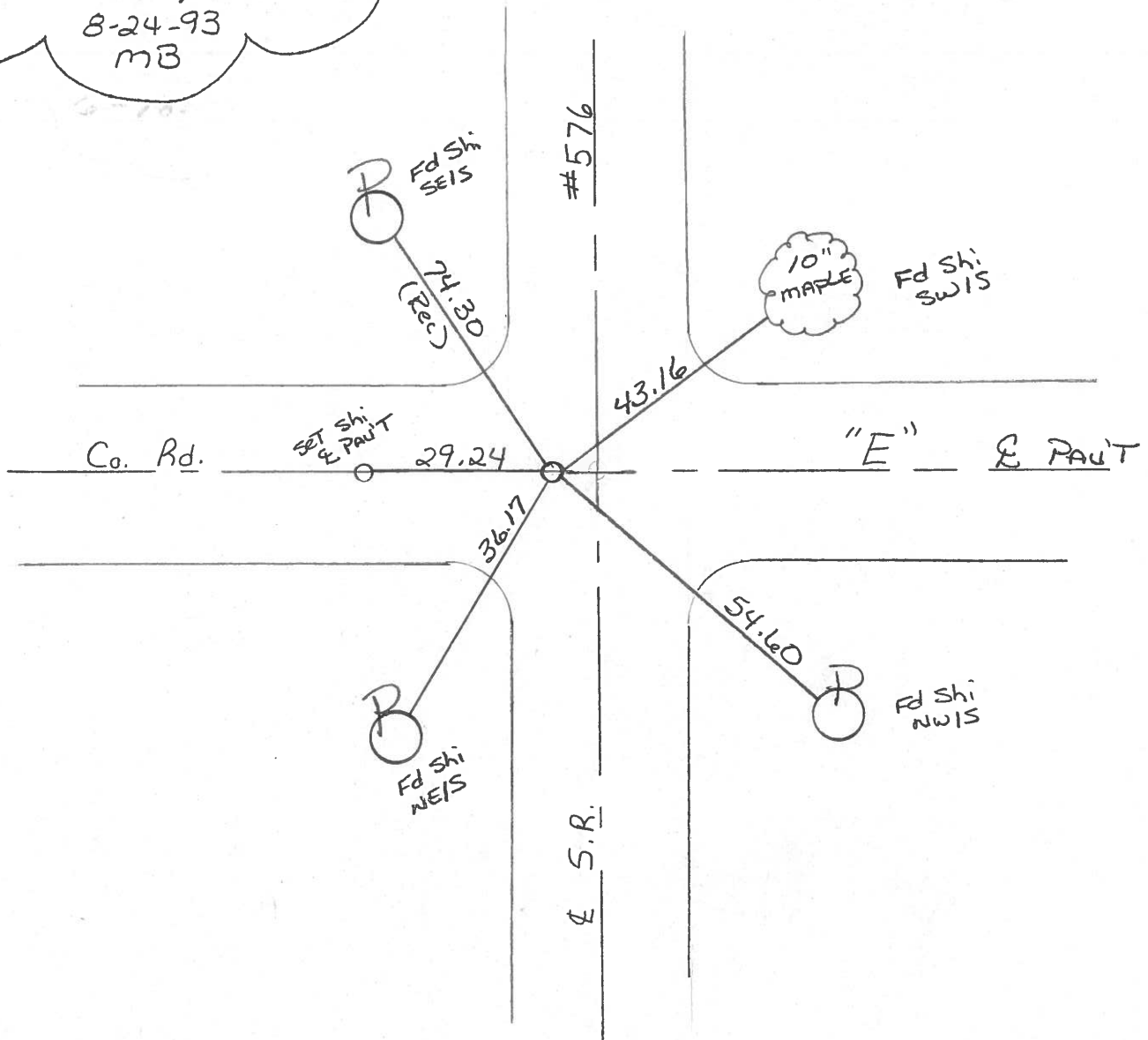

# O.D.O.T. DISTRICT 2 SURVEY OFFICE

PERSONNEL \_\_\_\_\_

REFERENCE NO. 10

SHEET 13 OF \_\_\_\_\_

NOTES 1. Stone

H.C. D. Curtis

R.C. R. Michalak

J. Householder

DATE 6 Sept. 85

WEATHER Rain

TEMP. 75°

ROUTE SR #576

COUNTY Williams

TOWNSHIP Center

SECTION 14

T \_\_\_\_\_ R \_\_\_\_\_

TYPE MONUMENT Ed. 1/2" Iron pipe 8-20-85

ON SURFACE - BELOW 3" below

LEFT- & PAV'T. - RIGHT \_\_\_\_\_

TO \_\_\_\_\_ EDGE PAVEMENT

S.L.M. \_\_\_\_\_

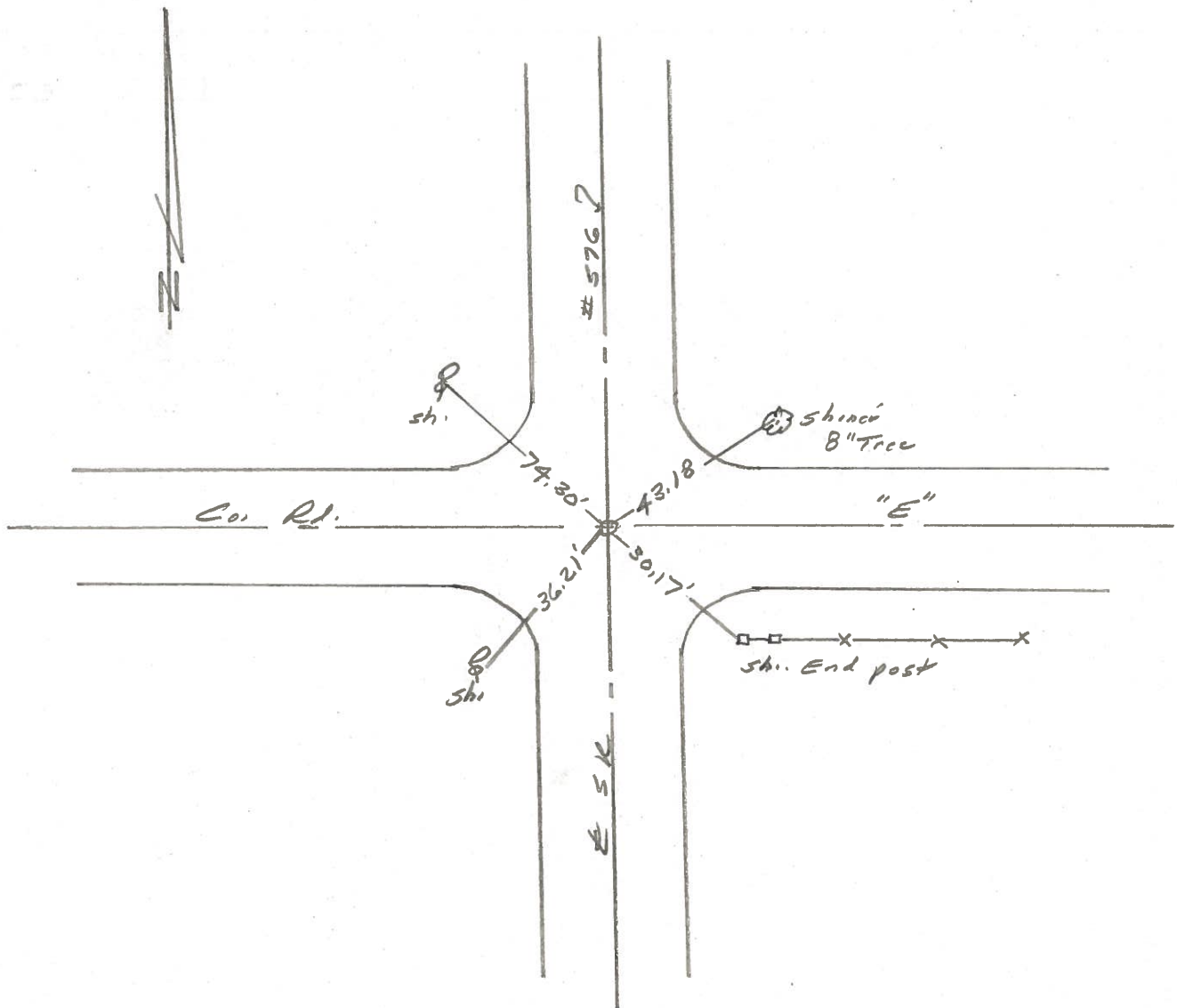
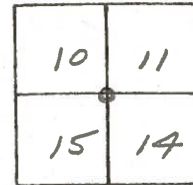

County Williams S.R. 576

Township CENTER

Section 14

T N, R E

Personnel HOFFMAN

HOUSEHOLDER

LOHRKE

BARNHISEL

# 10

Date Nov 22, 82

Weather Partly Cloudy

Temp. + 45°

|    |    |
|----|----|
| 10 | 11 |
| 15 | 14 |



Fd 1/2" I.D. IRON PIPE @ SURFACE,  
2.5' LT. OF & PAUT SR576

S.L.M. 212+56.8

FD @ SURFACE  
11-19-84 S.W.H.

