

O.D.O.T. DISTRICT 2 SURVEY OFFICE USE ONLY

PERSONNEL \_\_\_\_\_

REFERENCE NO. 19

SHEET 27 OF 27

NOTES CANTERBURY

DATE 5/28/97

ROUTE S.R. 576

H.C. ROUSOS

WEATHER CLOUDY

COUNTY WILLIAMS

R.C. BARNHISEL

TEMP. 68°

TOWNSHIP SUPERIOR

SECTION 11

T 5 N R 2 E

TYPE MONUMENT \_\_\_\_\_ PK NAIL \_\_\_\_\_

ON SURFACE - BELOW \_\_\_\_\_ ON \_\_\_\_\_

LEFT -  $\odot$  PAV'T - RIGHT \_\_\_\_\_ ON \_\_\_\_\_

10.3 TO LT EDGE PAVEMENT

S.L.M. 531+23

Grid: Northing: \_\_\_\_\_ Easting: \_\_\_\_\_

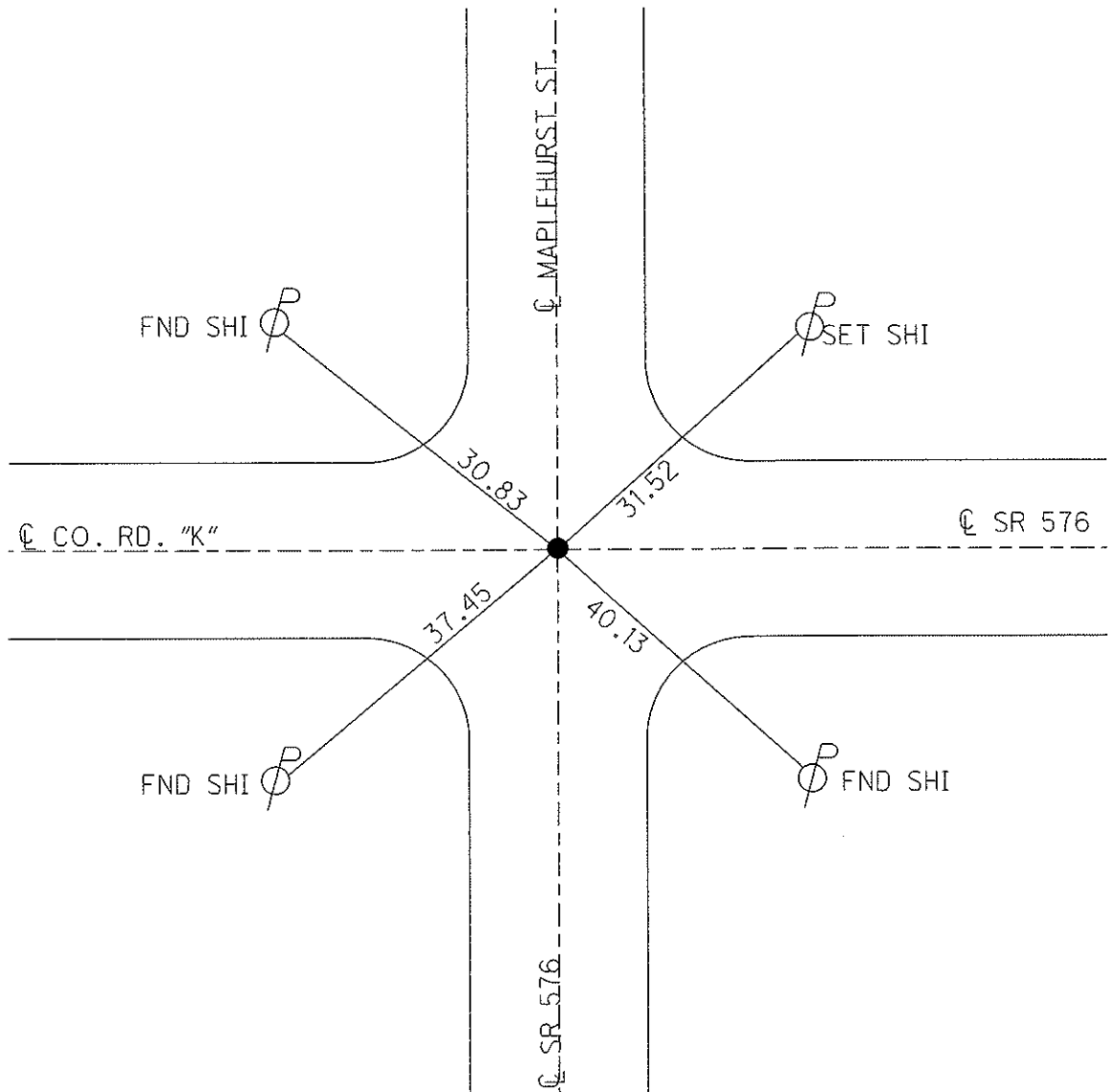
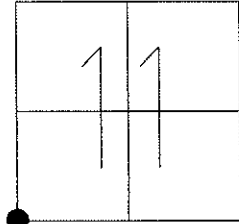

# O.D.O.T. DISTRICT 2 SURVEY OFFICE

PERSONNEL

REFERENCE NO. 19

SHEET 19 OF 19

NOTES 1. Stone

H.C. D. Curtis

DATE 16 Oct. 86

ROUTE SR#576

R.C. J. Householder

WEATHER Cloudy

COUNTY Williams

TEMP. 42°

TOWNSHIP Superior

SECTION 10-11-14-15

T.      R.     

TYPE MONUMENT PK Nail

ON SURFACE - BELOW Surface

LEFT -  $\odot$  PAV'T. - RIGHT     

     TO      EDGE PAVEMENT

S.L.M. 530+75

10	11
15	14



Set PK Nail 7/28/88 1RS

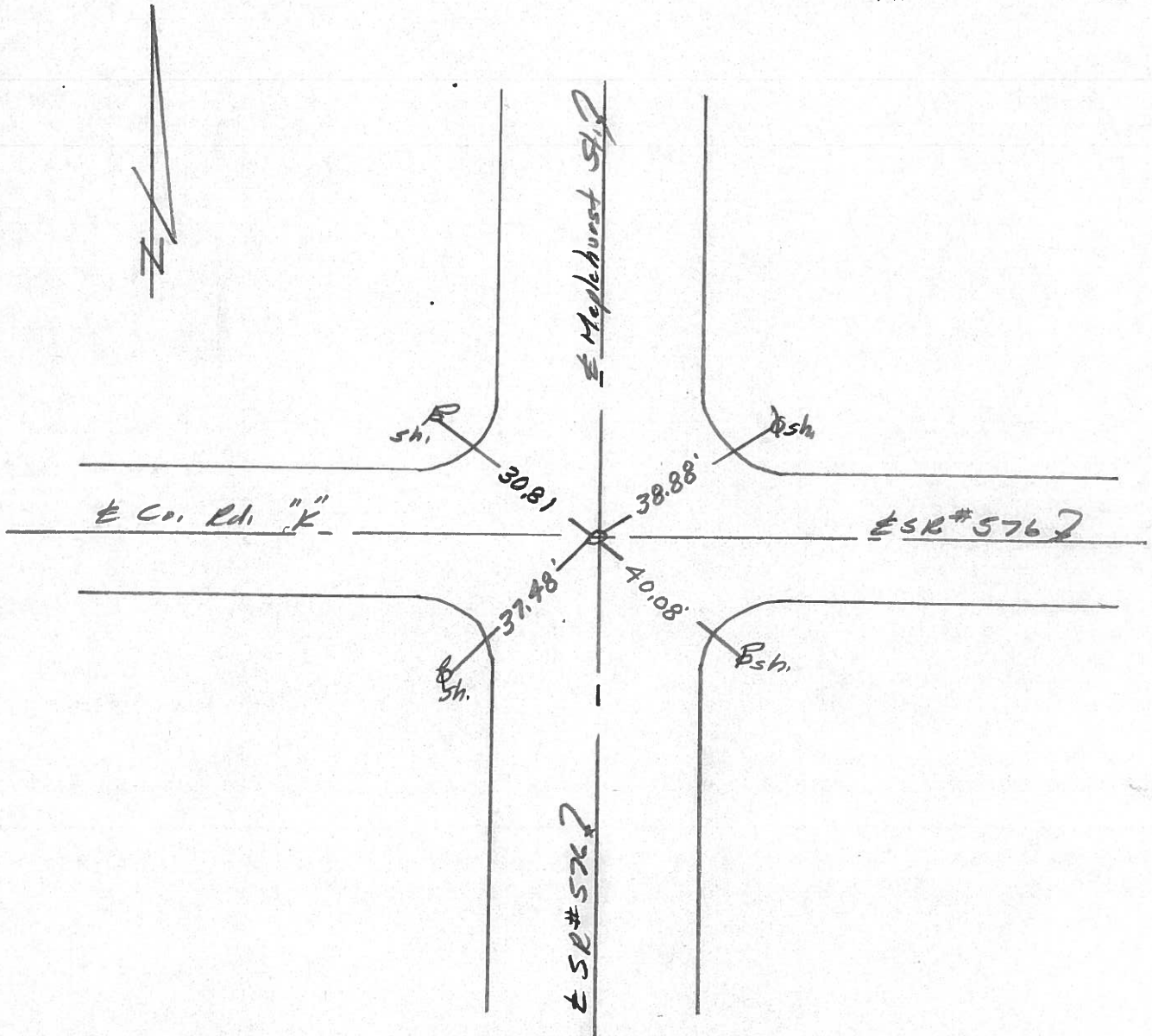

County Williams S.R. 576

Date 19 Aug. 80

Township Superior

Weather Cloudy

Section 10-11-14-15

Temp. 75°

T\_N, R\_E

Personnel I. Stone

10	11
15	14



R. Michalak

P. Neuser

D. Curtis

REF. NO. 19

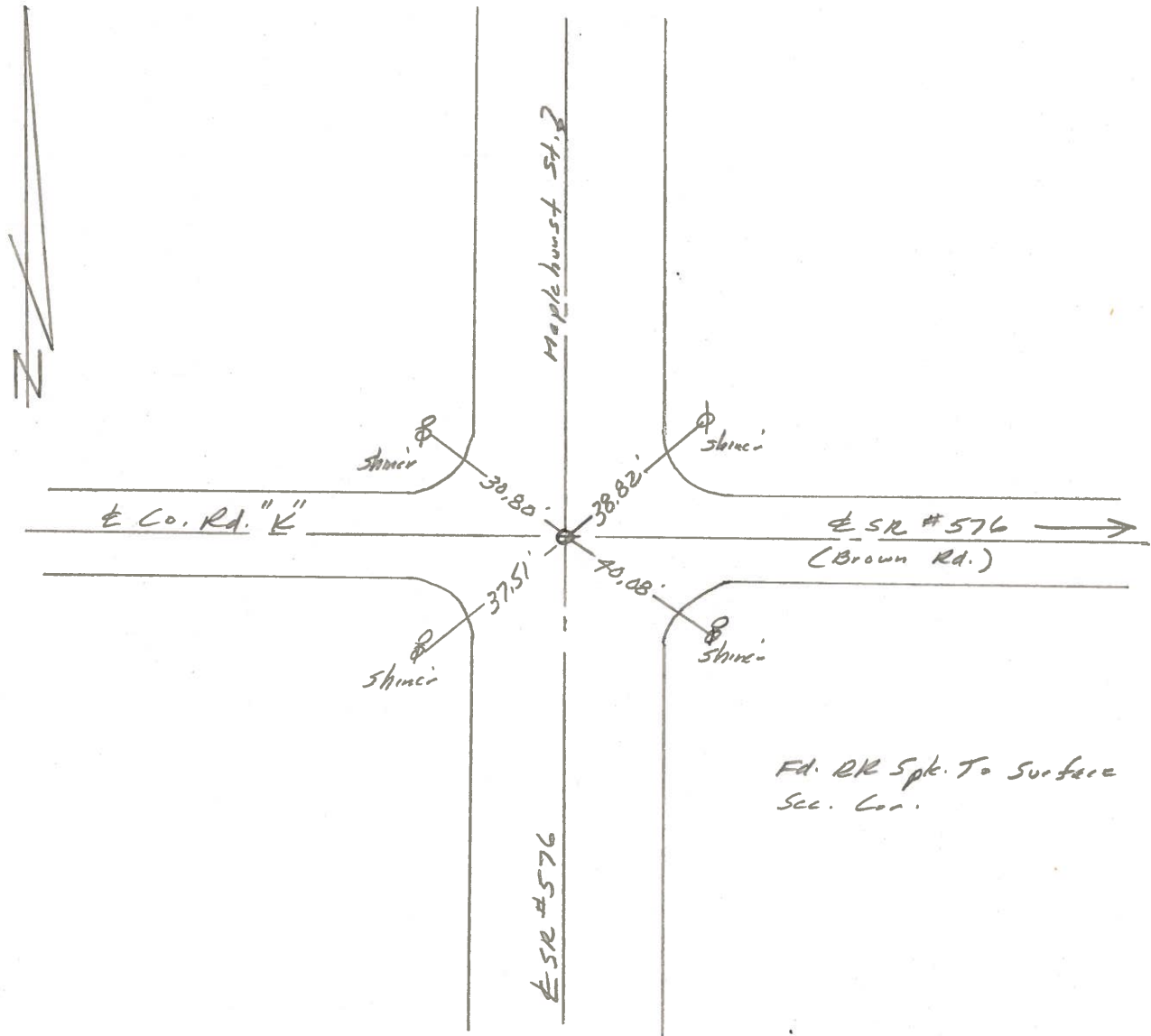

County WILLIAMS S.R. 576

Date 6-19-79

Township SUPERIOR

Weather CLEAR

Section N.E. COR. SEC. 15

Temp. +80°

T N, R E

Personnel BURNSIDE  
SMITH  
RNAPE  
MEAD

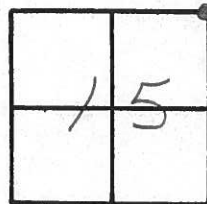

(19)

FD. R. R. SPK. @ SURFACE  
& IN CTR. PAVEMENTS

BROWN ROAD

MAPLEHURST ST.

S.R. 576

S.R. 576

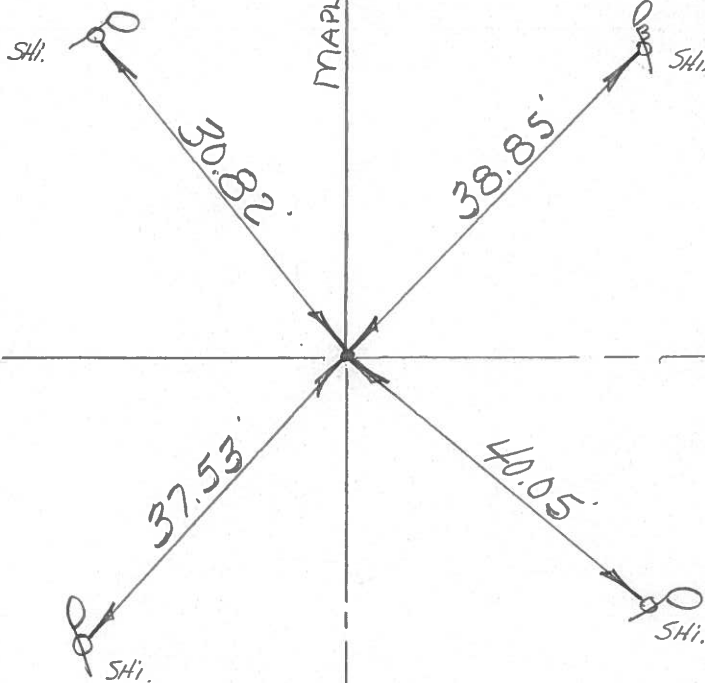



Louys  
Wise  
Eriksen.

4-15-66  
Wi. Co.  
Rt # 576 - Montpelier  
Brown Ave.  
Weather - Fair.

①

# Alignment Detail

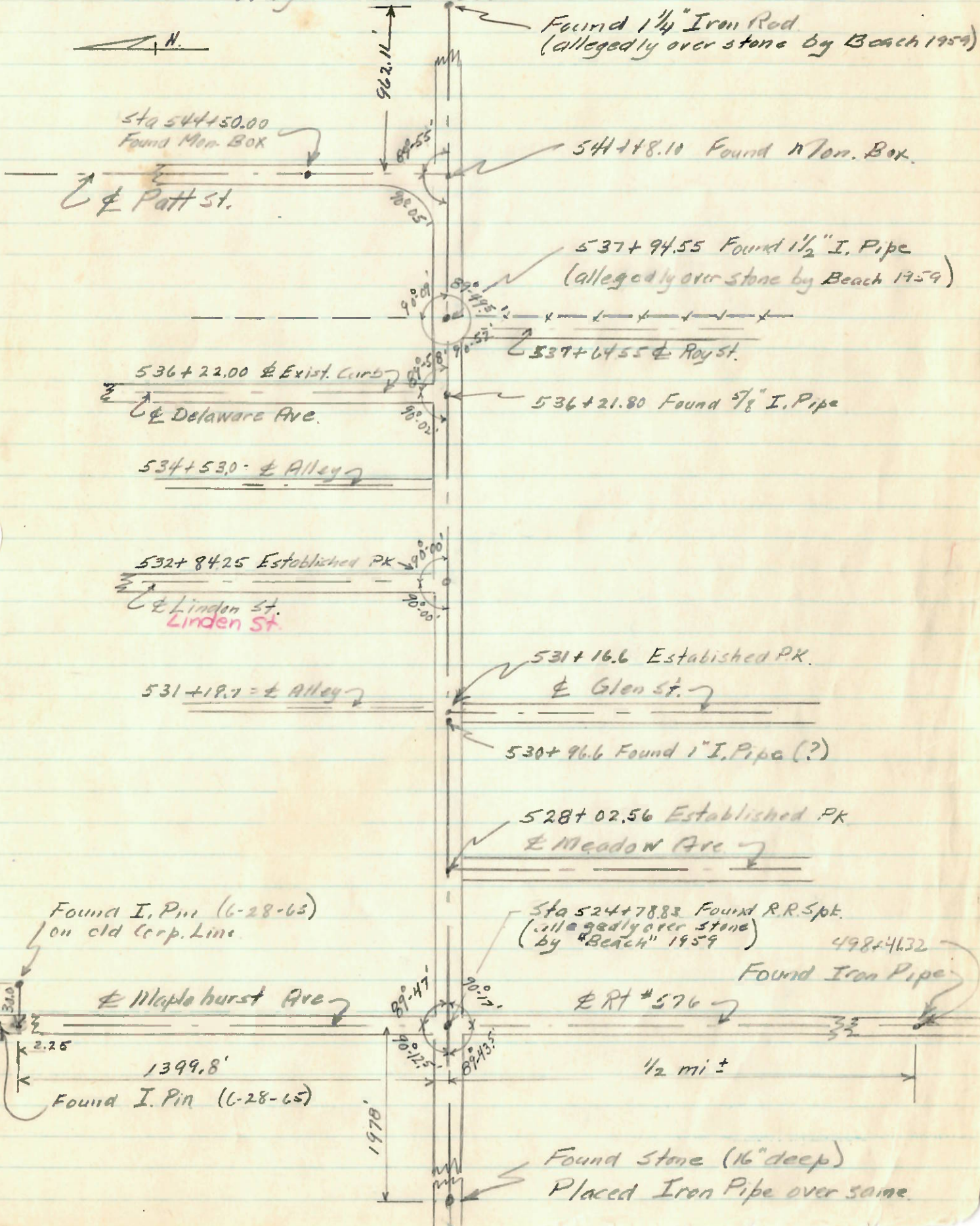



# COMPUTATION SHEET

STATE OF OHIO - DEPARTMENT OF HIGHWAYS - BUREAU OF LOCATION AND DESIGN COLUMBUS, OHIO 2  
 BY Louys DATE 5-9-66 NO.      OF      SHEETS  
 COUNTY Wi. SECTION Montpelier "Brown Rd"  
 H.V. NO. 2 S.R. 576 U.S.R.      I. R.       
 SUBJECT OF THIS SHEET References to Control Points

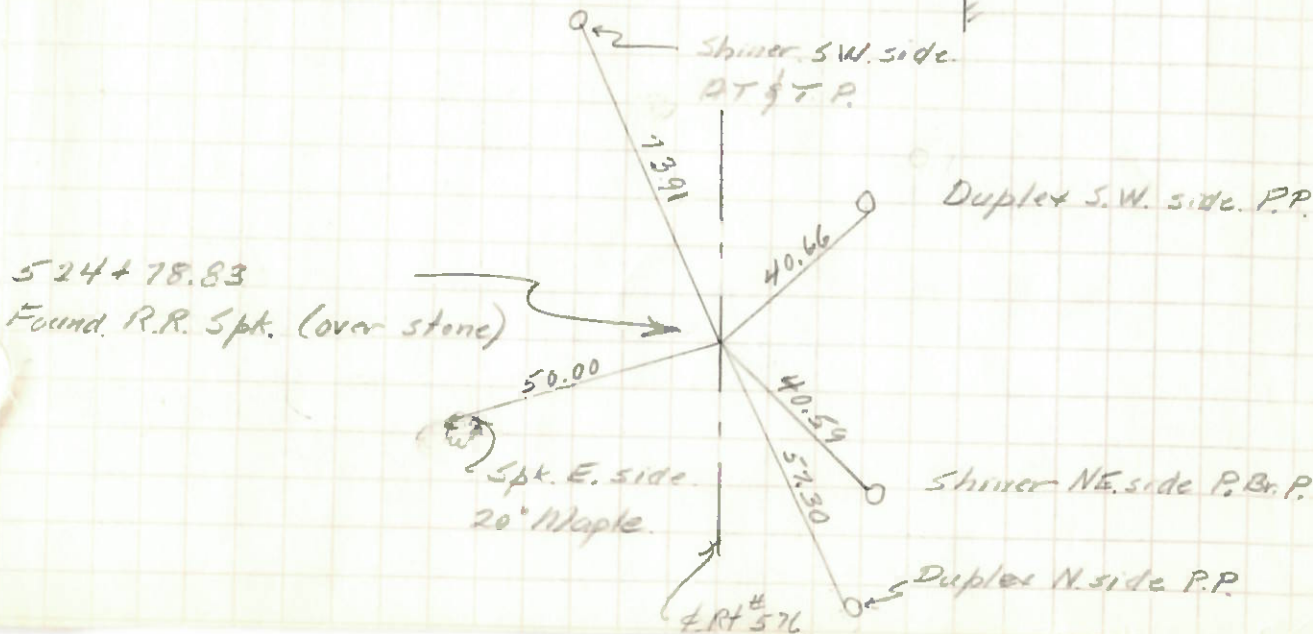
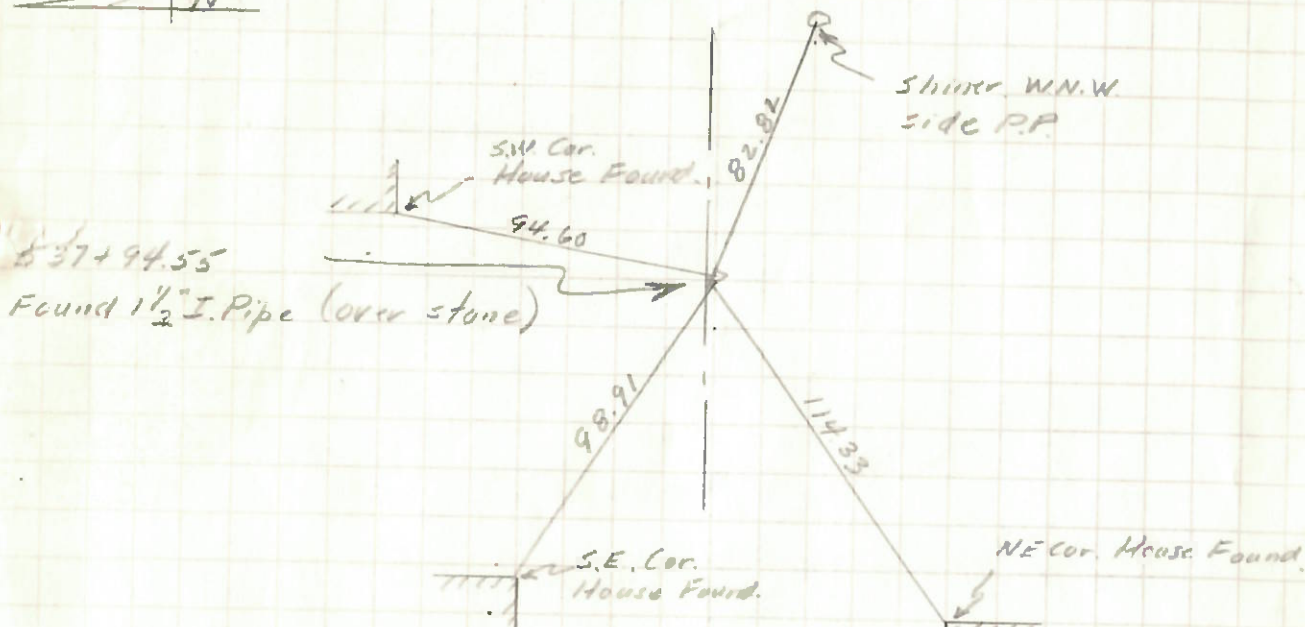
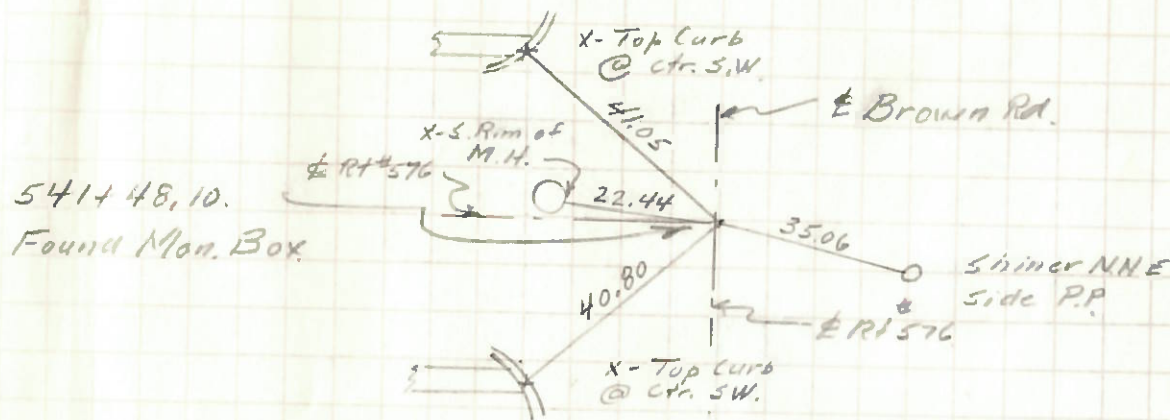

# COMPUTATION SHEET

STATE OF OHIO - DEPARTMENT OF HIGHWAYS - BUREAU OF LOCATION AND DESIGN \_\_\_\_\_ COLUMBUS, OHIO  
 BY Louge DATE 6-28-66 NO. \_\_\_\_\_ OF \_\_\_\_\_ SHEETS  
 COUNTY W.L. SECTION 1/2 mi S. of Brown Rd  
 DIV. NO. 2 S.R. 576 U.S.R. \_\_\_\_\_ I. R. \_\_\_\_\_  
 SUBJECT OF THIS SHEET Control Point

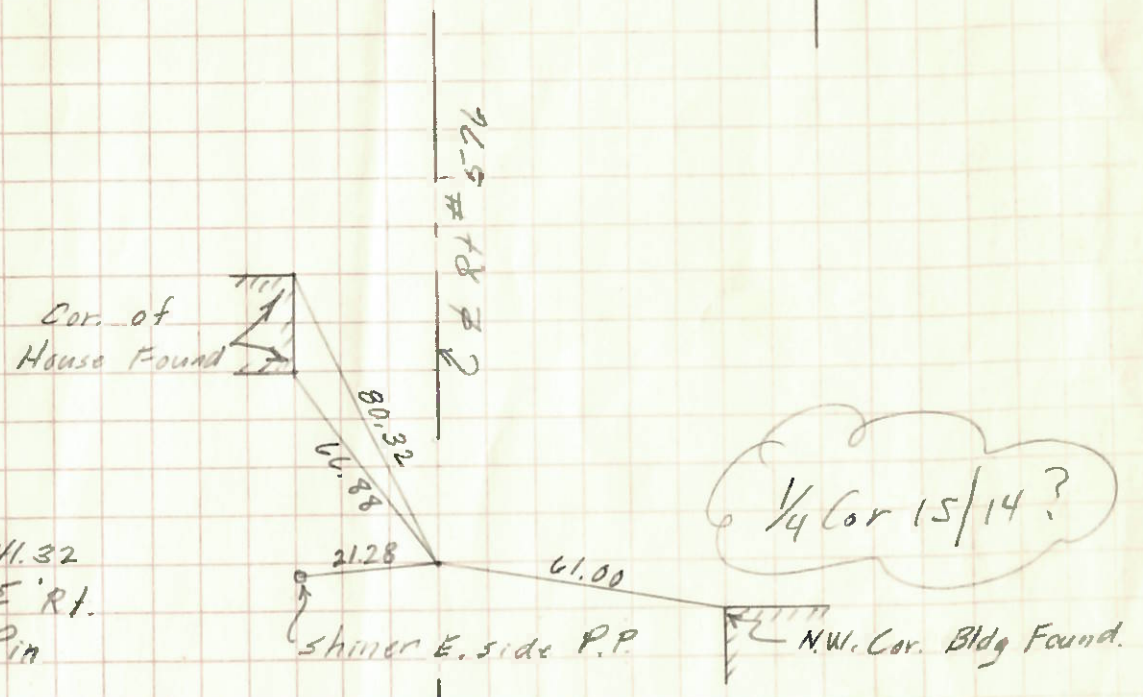

Sta 498+41.32  
 $\Delta = 0^{\circ} 00' E$  Rt.  
 Found I. Pin

1/2 mi ± S. of Sta 498+41.32 Found 5/8" Iron Rod.  
 N.E. Cor. Sec #22  
 Superior Twp.



PERSONNEL TITLE PERSONNEL TITLE

Red Beach  
Armbruster  
Knappe  
Mohler

COUNTY Williams DATE 19 Nov. '62

S. R. 576 Relocate WEATHER

SEC. 10.25-10.59 Montpelier TEMP.

DESCRIPTION CONTROL POINTS

LEFT CENTER LINE RIGHT JOB NO.

