

O.D.O.T. DISTRICT 2 SURVEY OFFICE (USE ONLY)

PERSONNEL _____ REFERENCE NO. 20 SHEET 1 OF 32
 NOTES HOMAN DATE 5-16-12 ROUTE SR 576
 H.C. ROUSOS WEATHER SUNNY COUNTY WILLIAMS
 R.C. HOMAN TEMP. 60° TOWNSHIP SUPERIOR
 SECTION 11
 T 7 N R 2 E

TYPE MONUMENT IRON PIN IN MON BOX
 ON SURFACE - ~~BELOW~~ ON
~~LEFT~~ - CL PAV'T - ~~RIGHT~~ ON, CL OF 576 N.
10.7 TO RT EDGE PAVEMENT
 S.L.M. 545+18.51
 Grid: Northing: 701115.0918 Easting: 1392012.9525

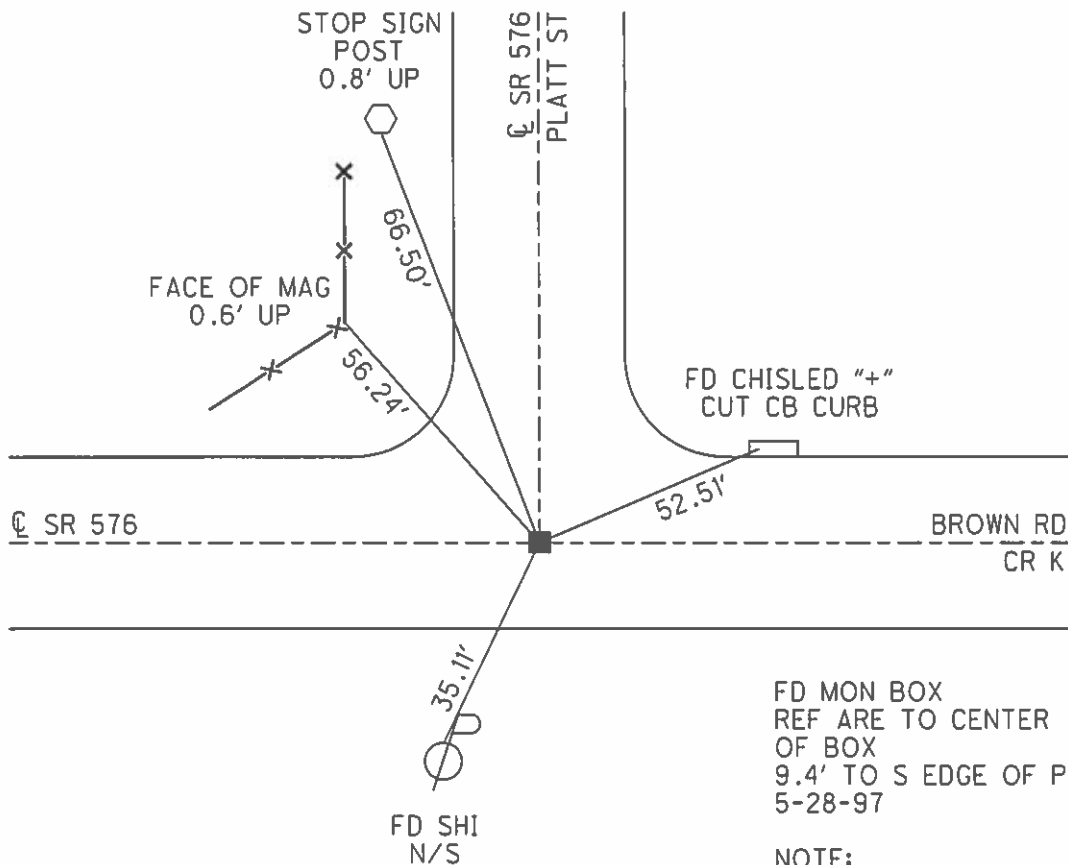
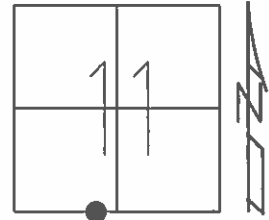

FD MON BOX
 REF ARE TO CENTER
 OF BOX
 9.4' TO S EDGE OF PAVT
 5-28-97

NOTE:
 301.86' N TO
 MON BOX 20-A

FD MON BOX
 GPS, REF41
 2/5/13, DCH

O.D.O.T. DISTRICT 2 SURVEY OFFICE

PERSONNEL _____

REFERENCE NO. _____

SHEET 17 OF 17

NOTES Conterbury

H.C. Rousos

R.C. Burkhusel

DATE 5/28/97

WEATHER Cloudy

TEMP. +68°F

ROUTE S.R. #576

COUNTY WILLIAMS

TOWNSHIP SUPERIOR

SECTION 11

T5 N R 2 E

TYPE MONUMENT Mon. Box

ON SURFACE - ~~BELOW~~ ON SURFACE

LEFT - CL PAV'T. - RIGHT CL of 576

10.7 TO RT EDGE PAVEMENT

S.L.M. 547+96

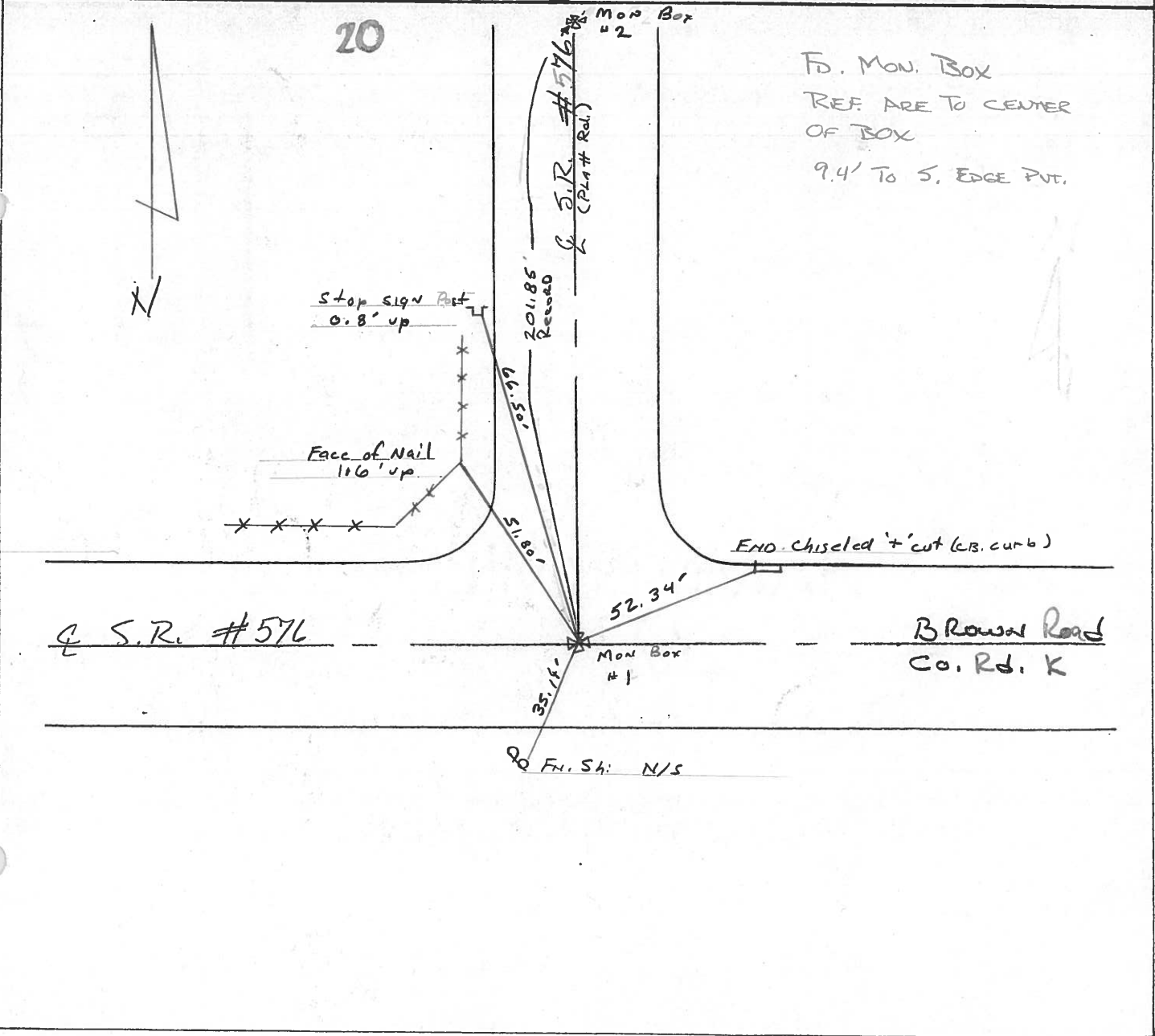
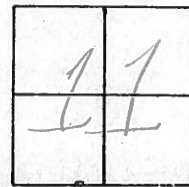

County Williams S.R. 576

Date 19 Aug. 80

Township Superior

Weather Cloudy

Section 11

Temp. 77°

T_N, R_E

Personnel J. Stone

R. Michalak

P. Neuser

D. Curtis

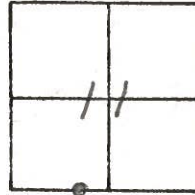

REF. NO. **20**

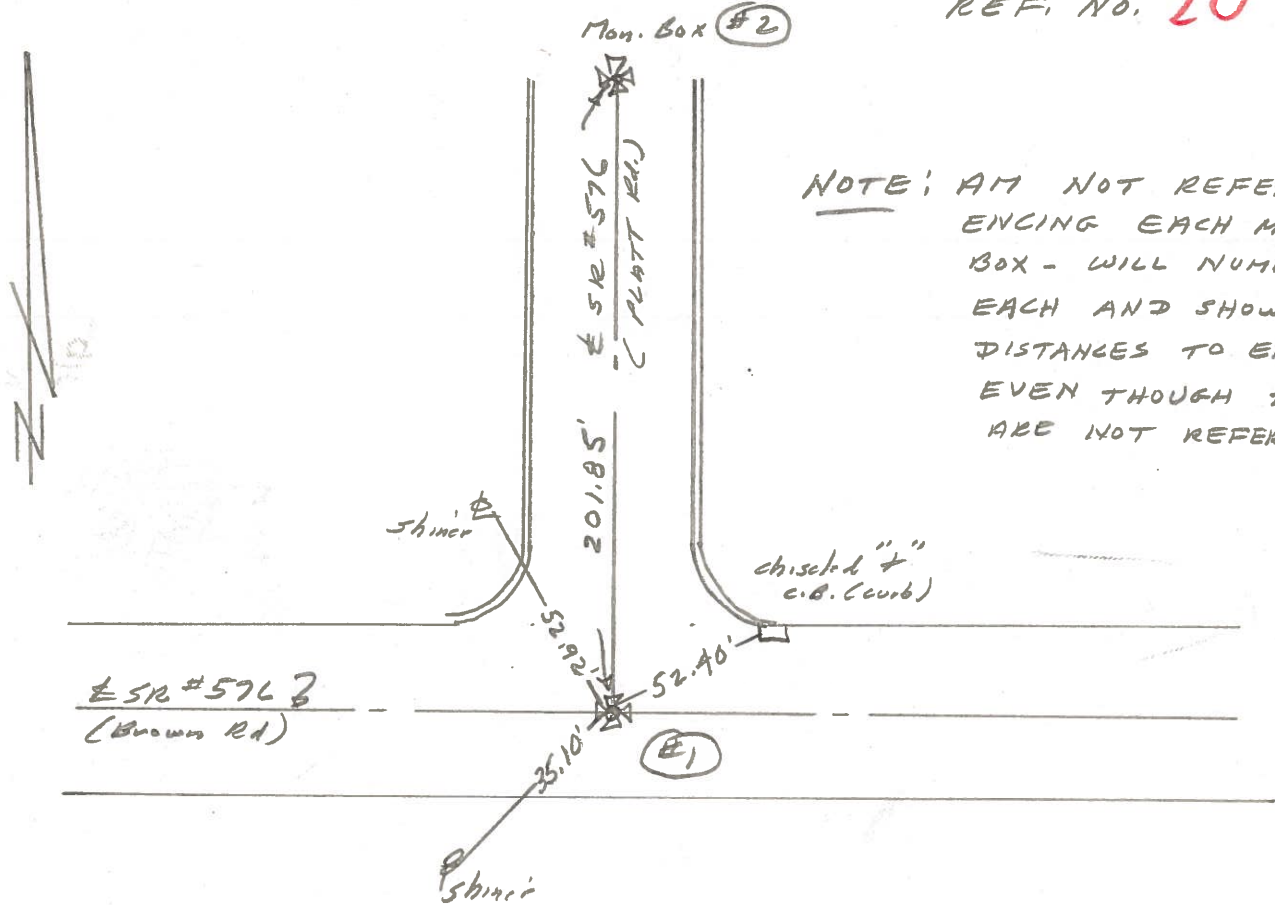

NOTE: AM NOT REFERENCING EACH MON BOX - WILL NUMBER EACH AND SHOW DISTANCES TO EACH EVEN THOUGH THEY ARE NOT REFERENCED.

Ed. Mon. Box
Ref. are to center of Box
9.4' to S. edge put.

COMPUTATION SHEET

(2)

STATE OF OHIO - DEPARTMENT OF HIGHWAYS - BUREAU OF LOCATION AND DESIGN COLUMBUS, OHIO

BY Louys DATE 5-9-66 NO. OF SHEETS

COUNTY W. SECTION Montpelier "Brown Rd"

DIV. NO. 2 S.R. 576 U.S.R. I.R.

SUBJECT OF THIS SHEET References to Control Points

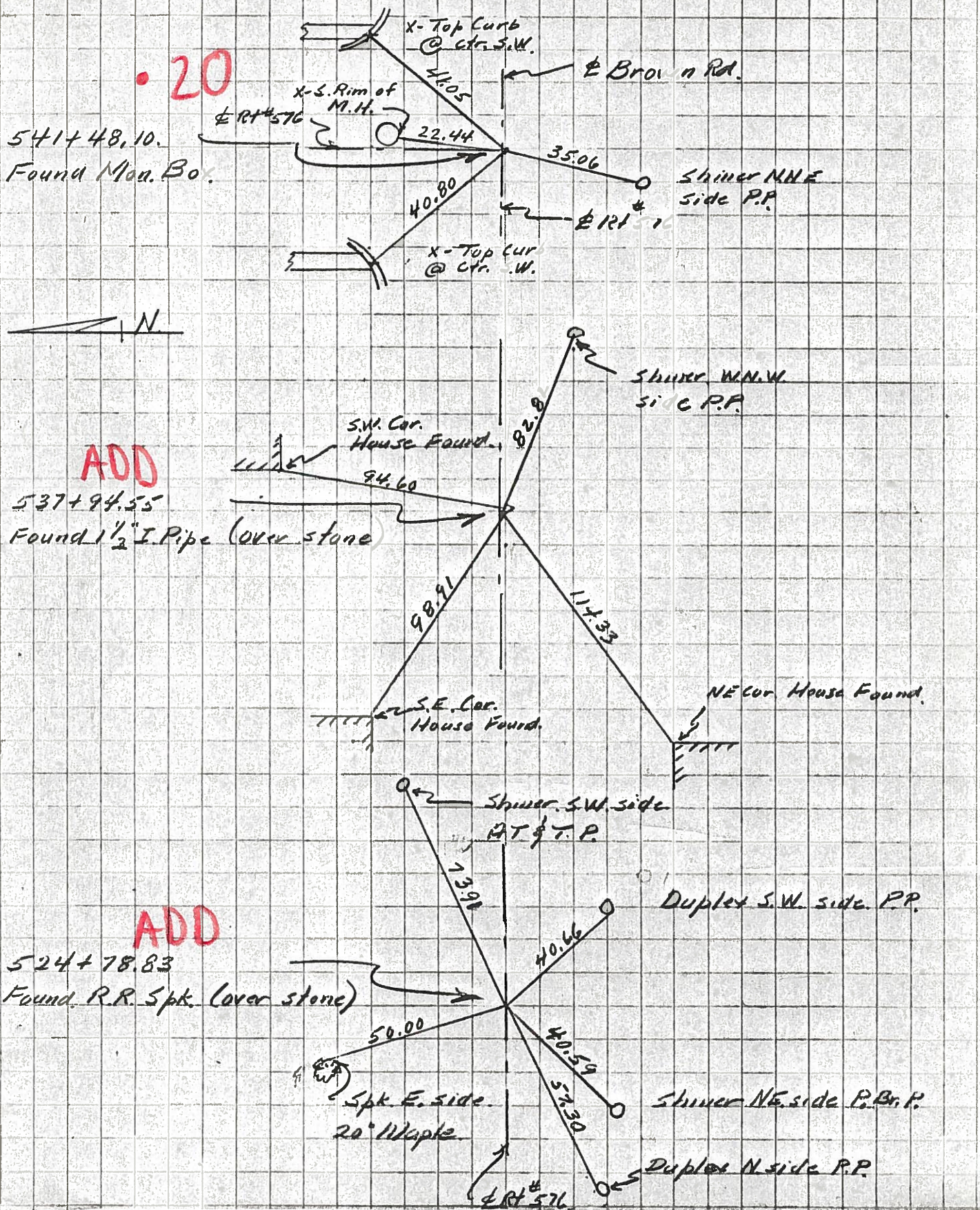

• 20

541+48.10.
Found Mon. Box.

ADD

537+94.55
Found 1 1/2" I. Pipe (over stone)

ADD

524+78.83
Found R.R. Spt. (over stone)

Louys
Wise
Eriksen.

4-15-66
Wi. Co.
Rt # 576 - Montpelier
Brown Ave.
Weather - Fair.

①

Alignment Detail

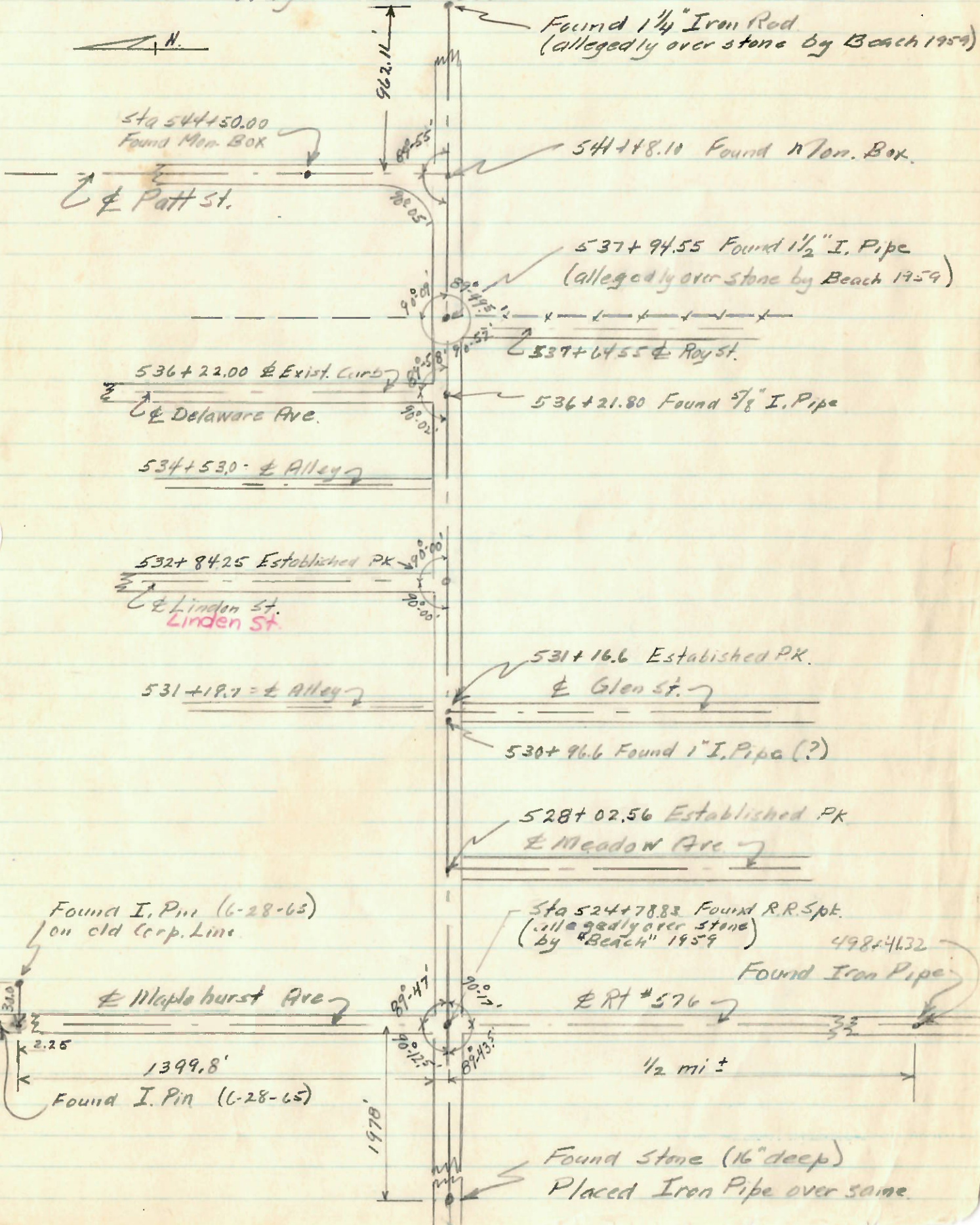
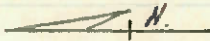

COMPUTATION SHEET

STATE OF OHIO - DEPARTMENT OF HIGHWAYS - BUREAU OF LOCATION AND DESIGN COLUMBUS, OHIO 2
 BY Louys DATE 5-9-66 NO. OF SHEETS
 COUNTY Wi. SECTION Montpelier "Brown Rd"
 H.V. NO. 2 S.R. 576 U.S.R. I. R.
 SUBJECT OF THIS SHEET References to Control Points

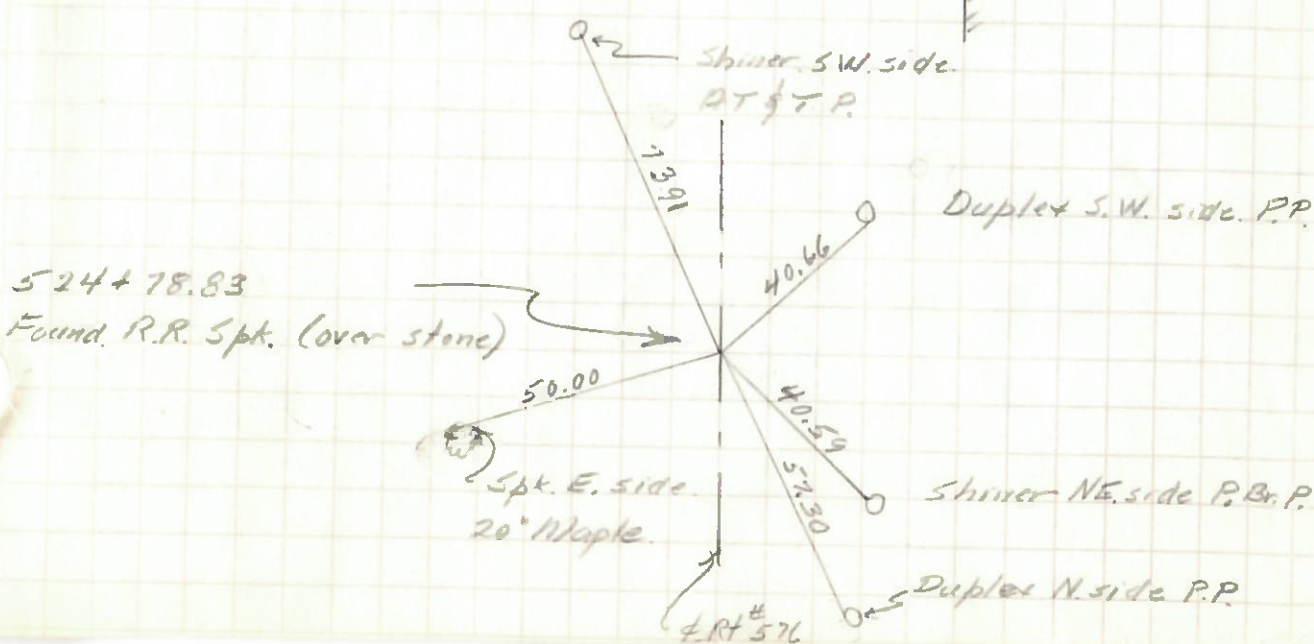
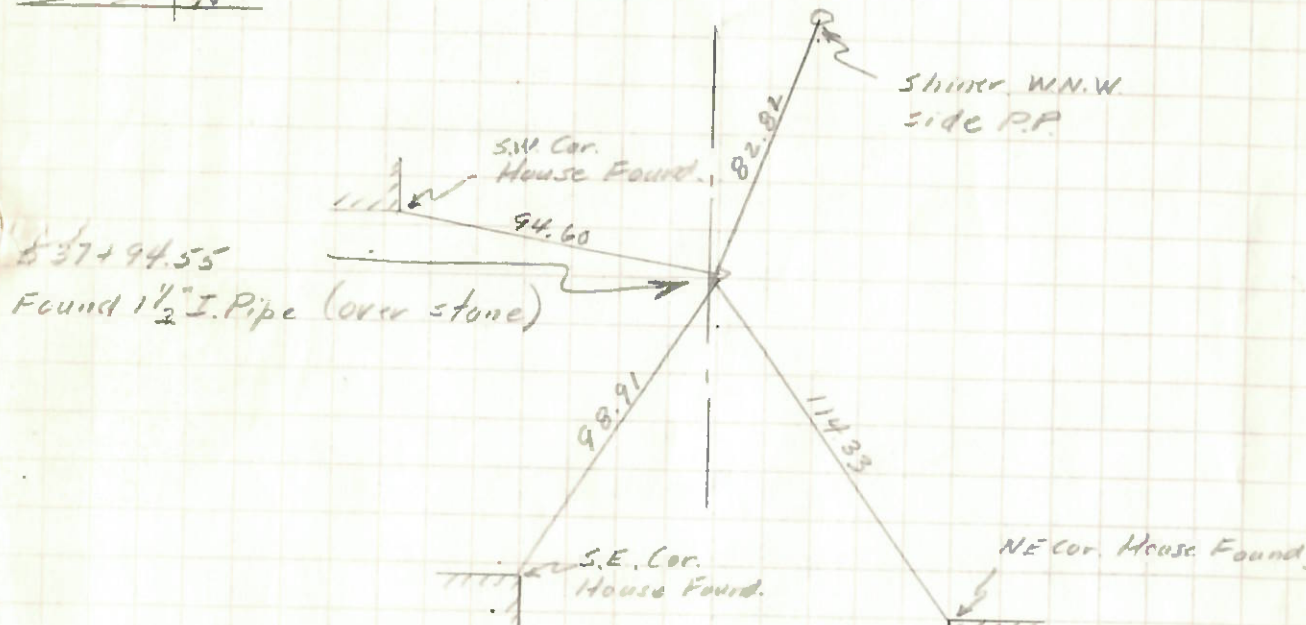
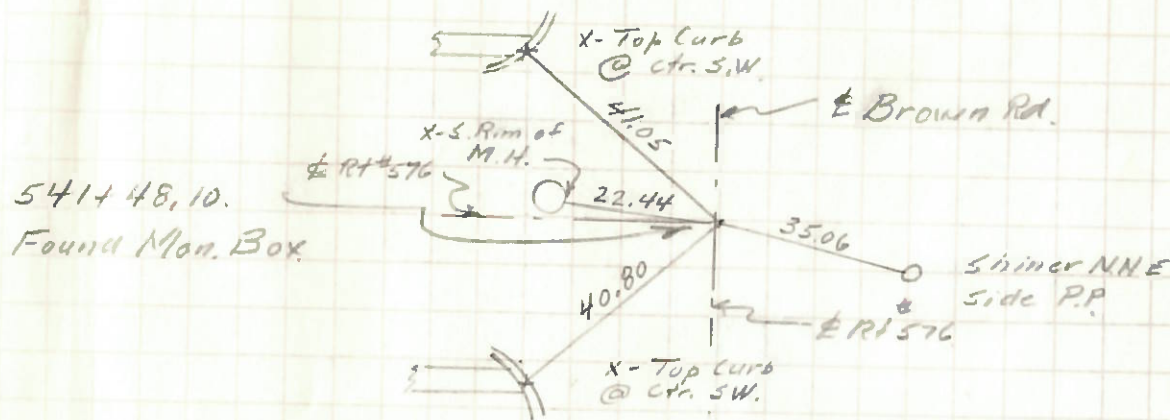

COMPUTATION SHEET

STATE OF OHIO - DEPARTMENT OF HIGHWAYS - BUREAU OF LOCATION AND DESIGN _____ COLUMBUS, OHIO
 BY Louge DATE 6-28-66 NO. _____ OF _____ SHEETS
 COUNTY W.L. SECTION 1/2 mi S. of Brown Rd
 DIV. NO. 2 S.R. 576 U.S.R. _____ I. R. _____
 SUBJECT OF THIS SHEET Control Point

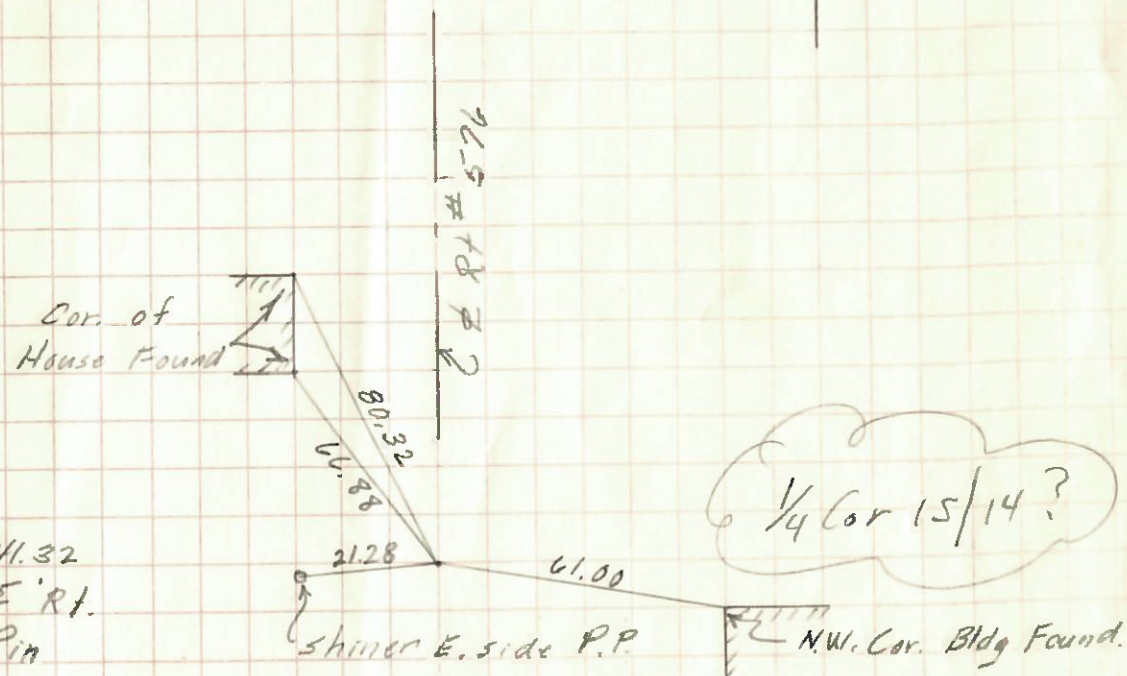

Sta 498+41.32
 $\Delta = 0^{\circ} 00' E$ Rt.
 Found I. Pin

1/2 mi ± S. of Sta 498+41.32 Found 5/8" Iron Rod.
 N.E. Cor. Sec #22
 Superior Twp.

PERSONNEL	TITLE	PERSONNEL	TITLE
Red Beach			
Armbruster			
Knape			
Mahler			

COUNTY Williams DATE 19 Nov '62
 S. R. 576 Relocate WEATHER _____
 SEC. 10.25-10.59 Montpelier TEMP. _____

DESCRIPTION CONTROL POINTS

LEFT CENTER LINE RIGHT JOB NO.

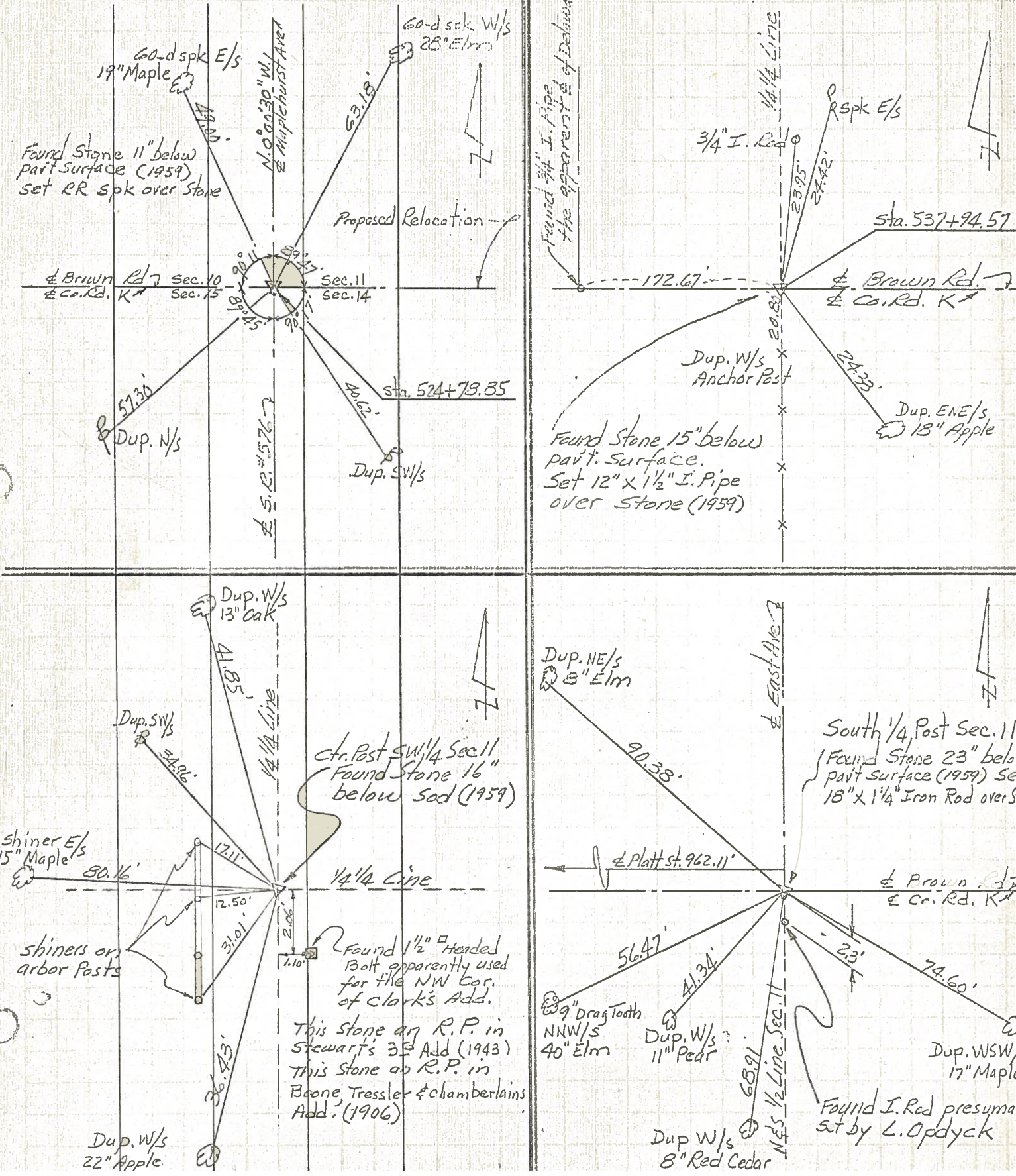

PERSONNEL TITLE PERSONNEL TITLE
 Red Beach /
 Armbruster
 Knappe
 Mohler

COUNTY Williams DATE Nov. 62
 S. R. 57.6 Relocate WEATHER _____
 SEC. 10.25-10.59 Montpelier TEMP. _____

DESCRIPTION TOPOGRAPHY JOB NO. _____

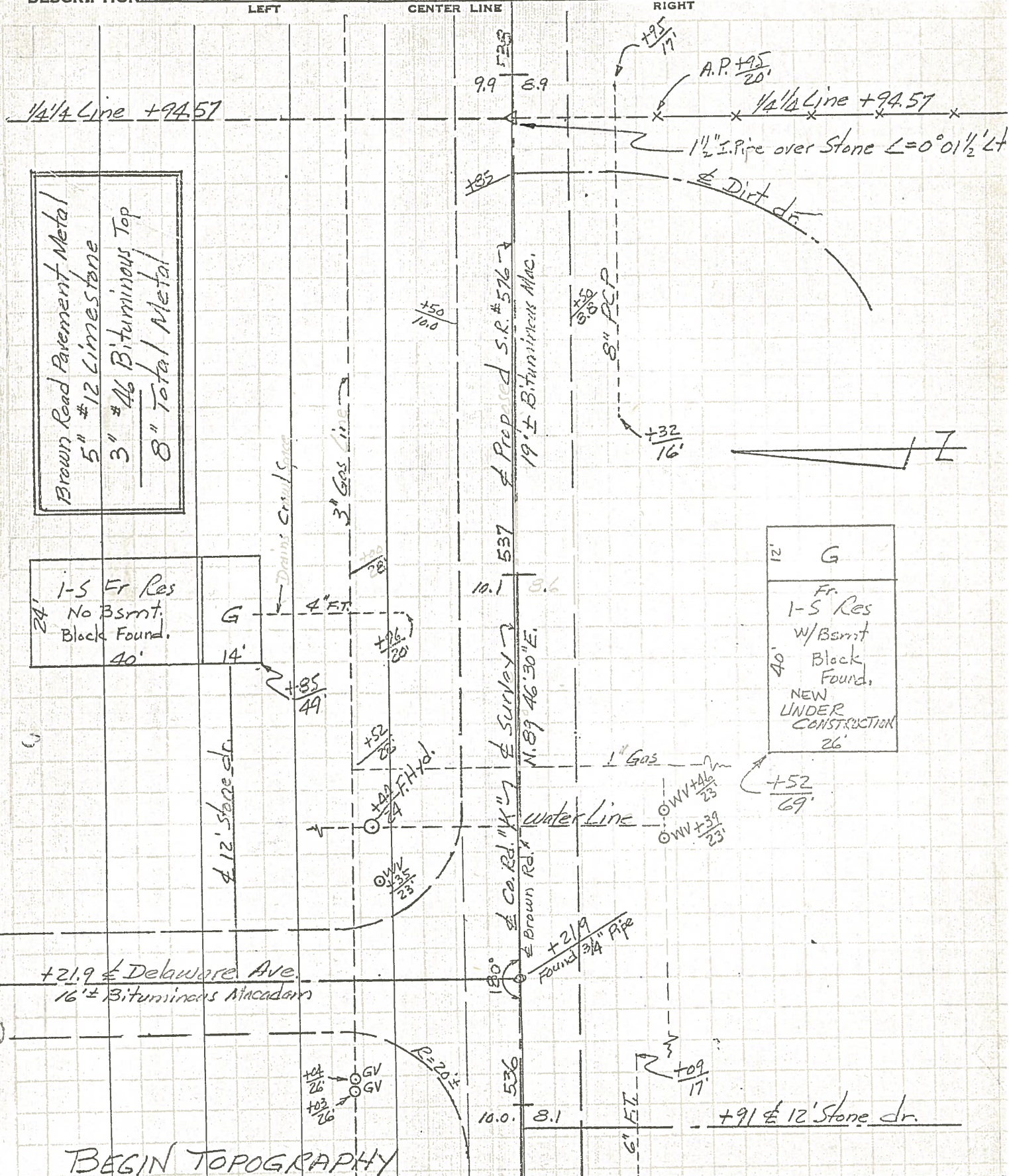

BEGIN TOPOGRAPHY

PERSONNEL TITLE PERSONNEL TITLE

Red Beach
Armbruster
Knappe
Mohler

COUNTY Williams

DATE 15 Nov. '62

S. R. 576 Relocate

WEATHER

SEC. 10.25-10.59 Montpelier

TEMP.

DESCRIPTION

CONTROL POINTS

JOB NO.

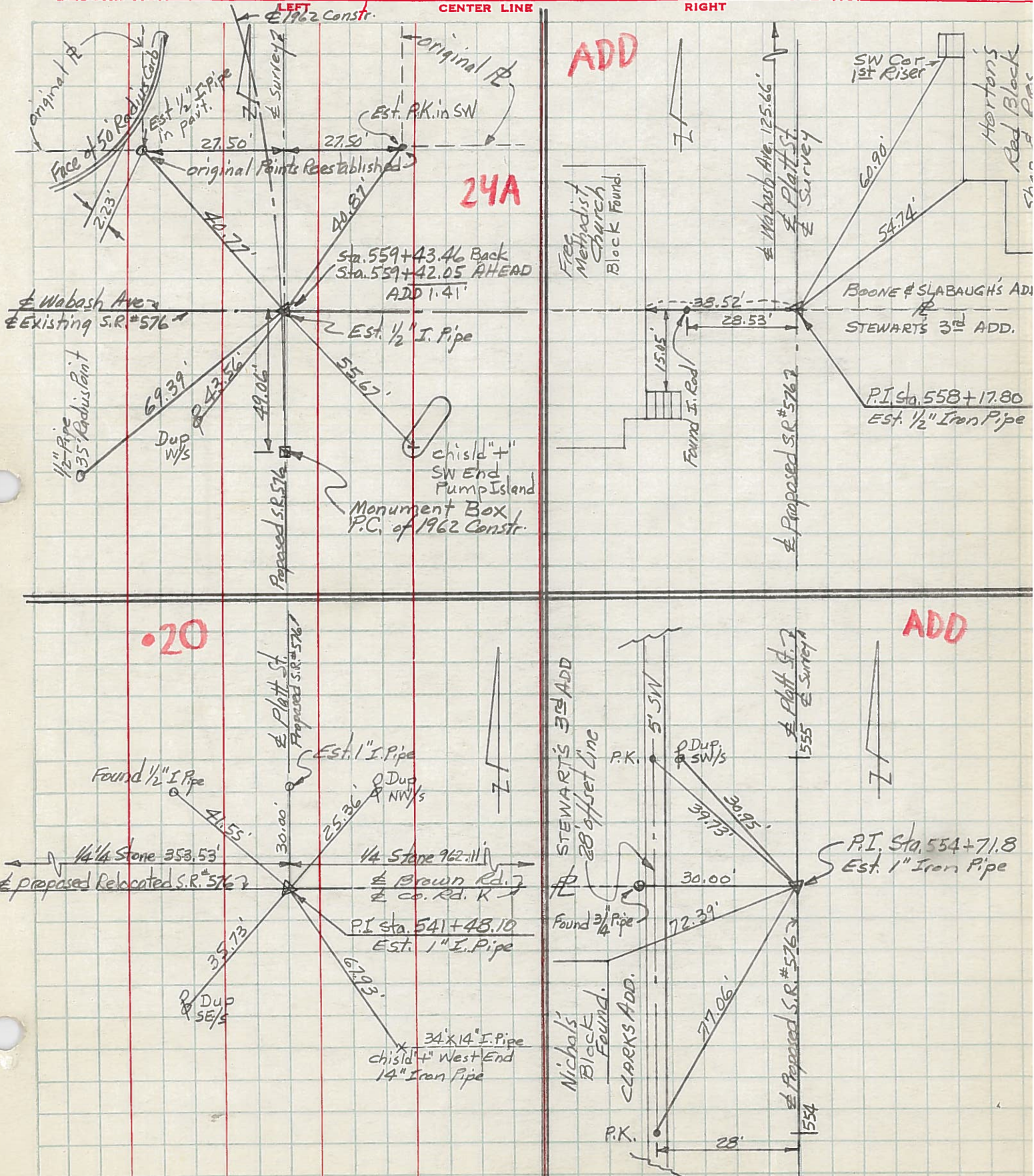

PERSONNEL	TITLE	PERSONNEL	TITLE
Red Beach			
Armbruster			
Knape			
Mahler			

COUNTY Williams DATE 19 Nov '62
 S. R. 576 Relocate WEATHER _____
 SEC. 10.25-10.59 Montpelier TEMP. _____

DESCRIPTION CONTROL POINTS LEFT CENTER LINE RIGHT JOB NO. _____

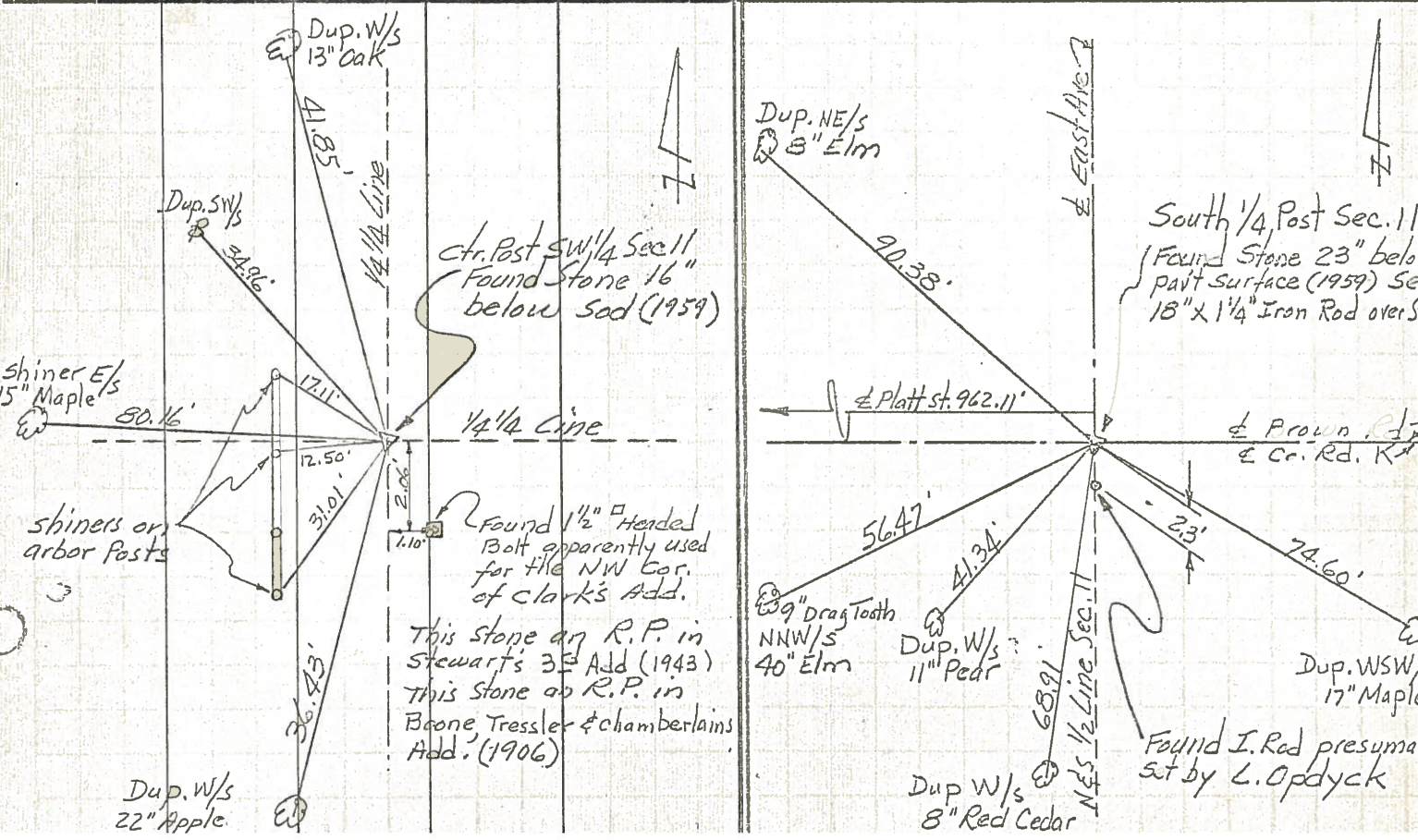
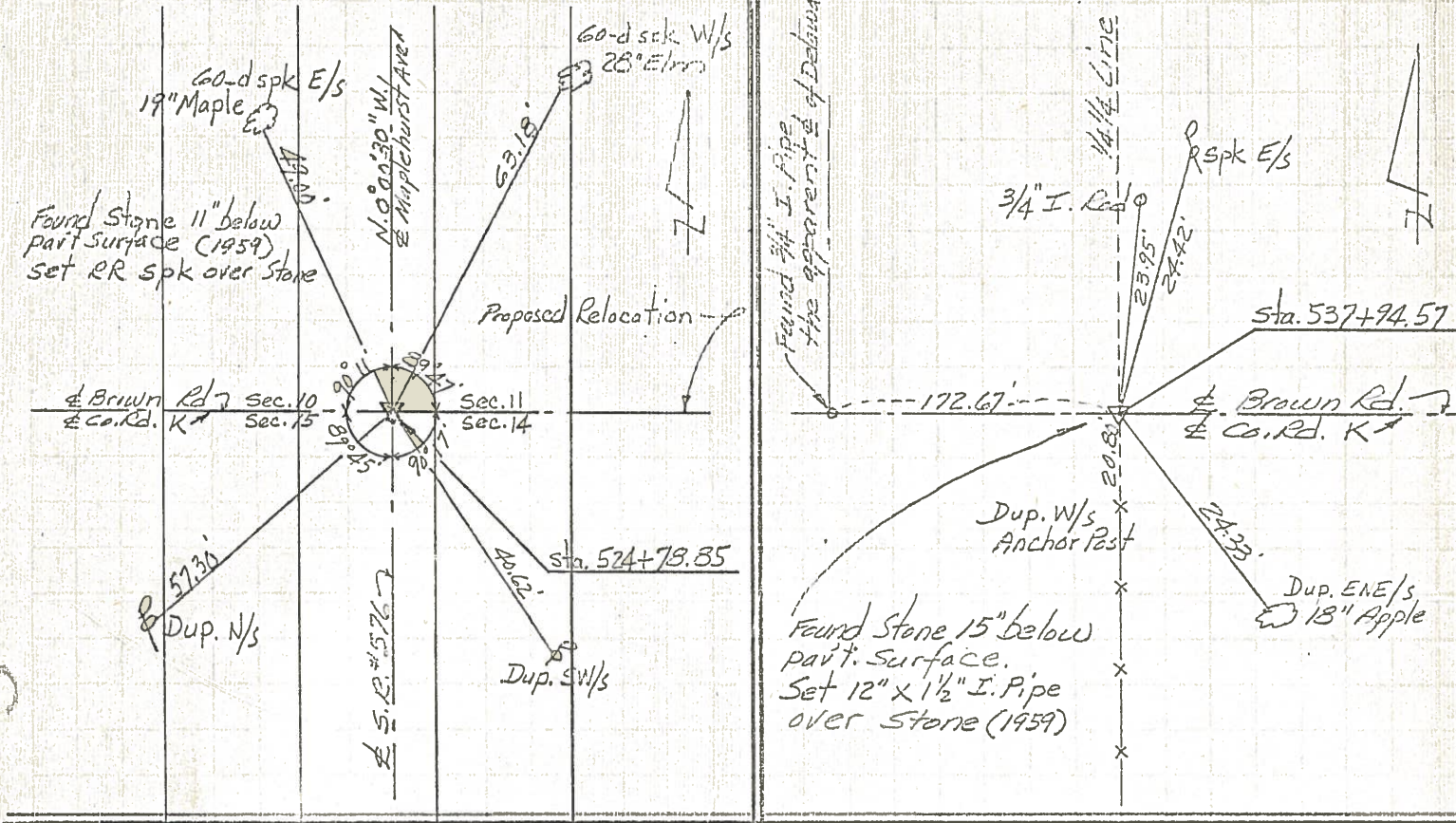

PERSONNEL TITLE PERSONNEL TITLE

Red Beach
Armbruster
Knappe
Mohler

COUNTY Williams DATE Nov. 1962

S. R. 576 Proposed Relocation WEATHER

SEC. (10.25-10.59) Montpelier TEMP.

DESCRIPTION ALIGNMENT & PROPERTY LINES JOB NO.

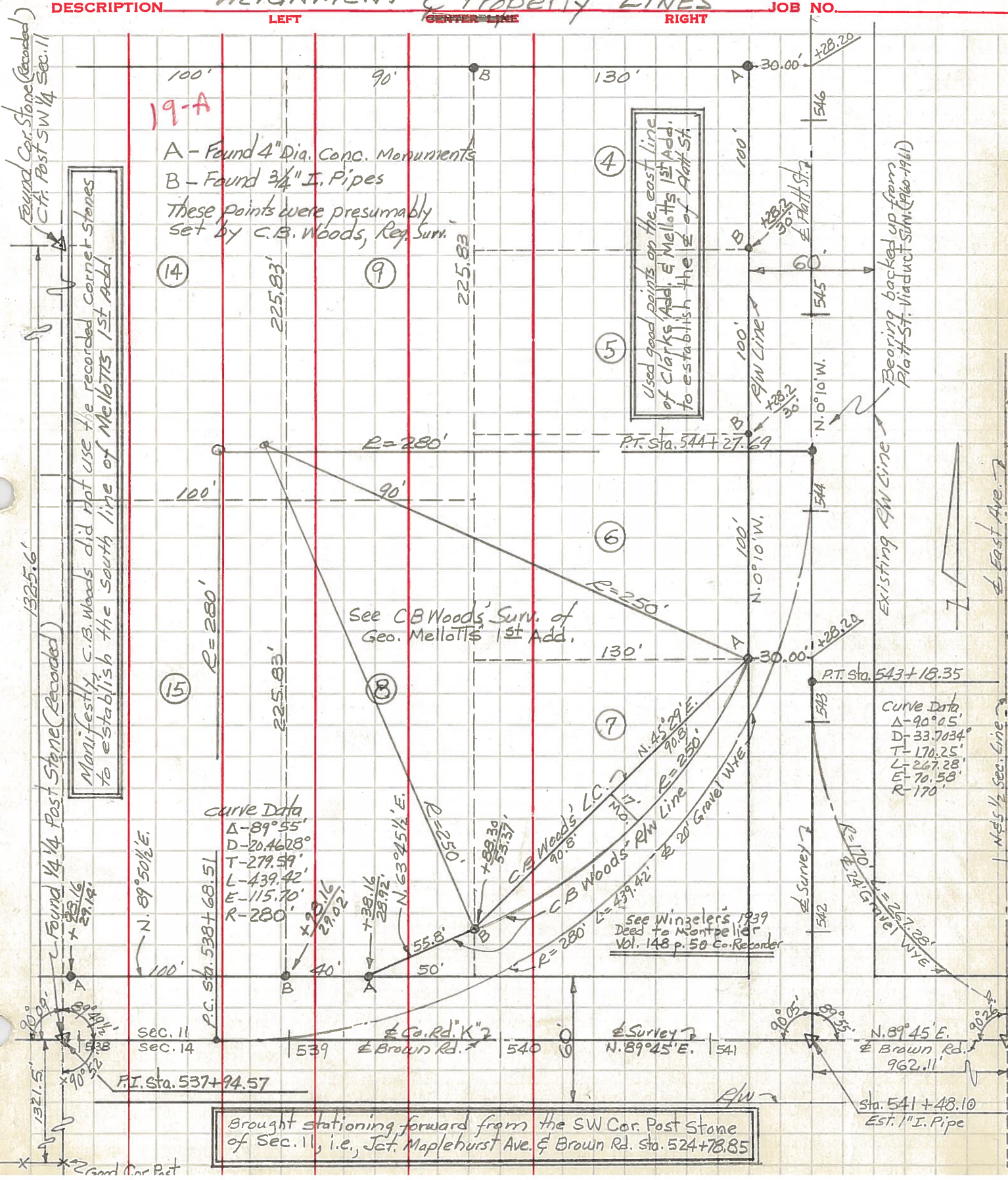

Manifestly, C.B. Woods did not use the recorded corner stones to establish the south line of Mellotts 1st Add.

Used good points on the east line of Clarks Add. & Mellotts 1st Add. to establish the E. of Platt St.

Brought stationing forward from the SW Cor. Post Stone of Sec. 11, i.e., Jct. Maplehurst Ave. & Brown Rd. Sta. 524+78.85

Curve Data
 $\Delta = 90^\circ 05'$
 $D = 33.7034'$
 $T = 170.25'$
 $L = 267.28'$
 $E = 70.58'$
 $R = 170'$

PERSONNEL TITLE PERSONNEL TITLE
 Red Beach & Crew

COUNTY Williams DATE Nov 1962

S. R. 576 Relocation WEATHER

SEC. 10.25-10.59 Montpelier TEMP.

DESCRIPTION TOPO EAST of Platt St. on Brown Rd. JOB NO.

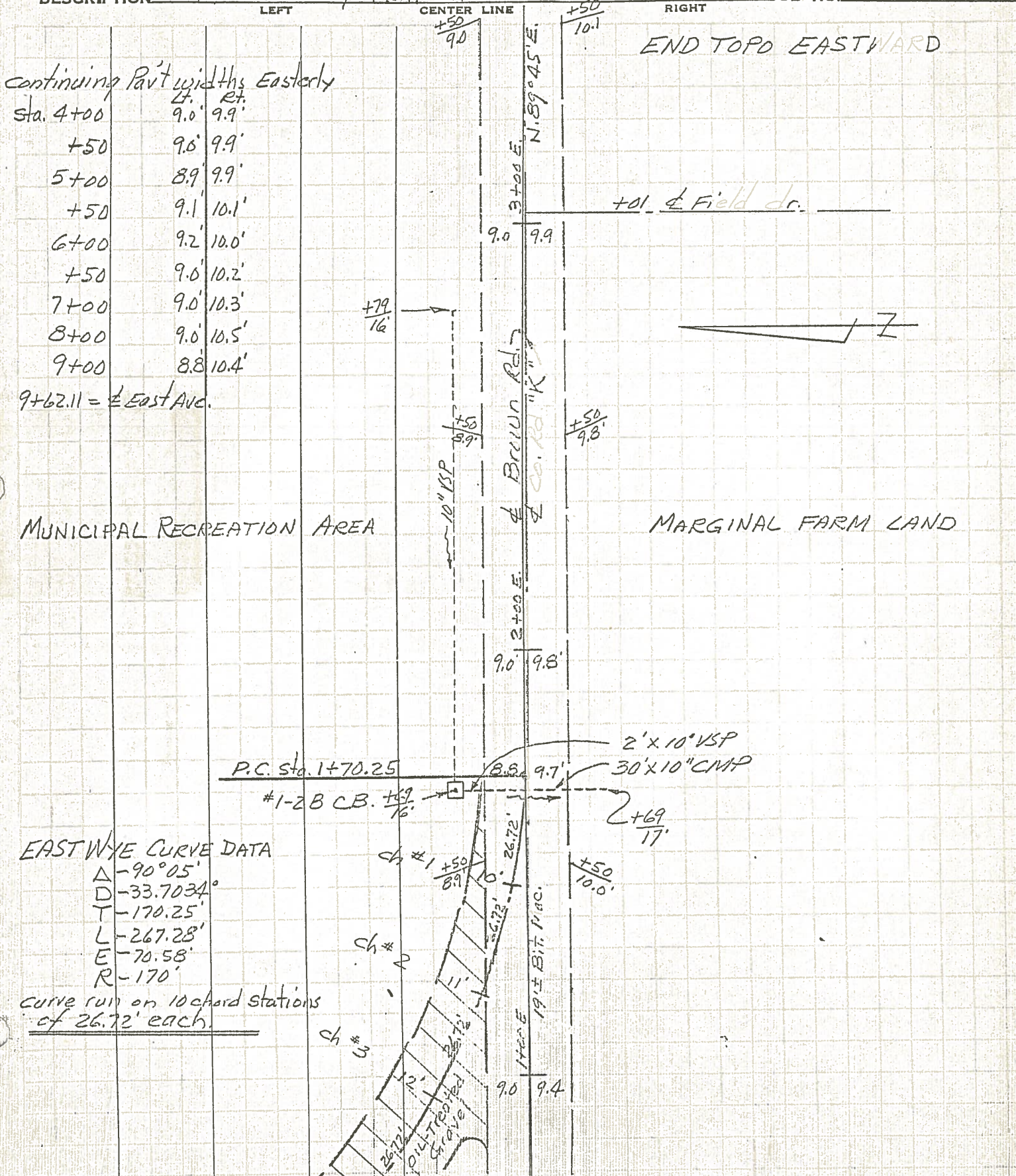

continuing Part widths Easterly

Sta.	Lt.	Rt.
4+00	9.0'	9.9'
+50	9.0'	9.9'
5+00	8.9'	9.9'
+50	9.1'	10.1'
6+00	9.2'	10.0'
+50	9.0'	10.2'
7+00	9.0'	10.3'
8+00	9.0'	10.5'
9+00	8.8'	10.4'

9+62.11 = ± East Ave.

END TOPO EASTWARD

+01 ± Field dr.

MUNICIPAL RECREATION AREA

MARGINAL FARM LAND

EASTWYE CURVE DATA

- Δ - 90° 05'
- D - 33.7034°
- T - 170.25'
- L - 267.28'
- E - 70.58'
- R - 170'

curve run on 10 chord stations of 26.72' each.

P.C. Sta. 1+70.25

#1-2B CB. ± 69/16

2' x 10" VSP
30' x 10" CMP

- ch # 1
- ch # 2
- ch # 3

101-170-101
Grove

19 ± Bit Mac.

PERSONNEL TITLE PERSONNEL TITLE

Red Beach
Armbruster
Knappe
Mahler

COUNTY Williams DATE Nov. '62

S. R. 576 Relocation WEATHER

SEC. 10.25-10.59 Montpelier TEMP.

DESCRIPTION Topo LEFT CENTER LINE RIGHT JOB NO.

1-5 Ranch Type Brick Res.
G

56' 28' +28/177

+58.2 ± Sycomore St. 7
14' Limestone

New #1 MH. 153/25'

10" RCP
88.57' R=25'
90.05' R=25'
9.546 Proposed S.R. #576

P.O.T. Sta. 546+58.2

5" ± Oil-Treated Gravel

4" F.I.T.

34 Lines of 4" laterals extending eastward at 25' intervals
25' ± 25' ± 25' ± 25' ±

MELLOTT'S SUB DIVISION

MUNICIPAL RECREATION AREA

Gravel drive parking

P.T. Sta. 544+27.49
= Chord #10 on West Wye



7' 20'

19'

17'

15'

13'

11'

9'

7'

5'

3'

1'

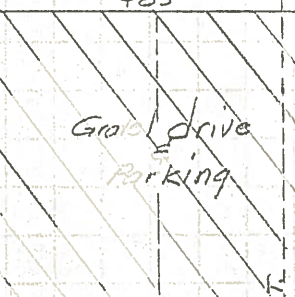

skew +66

P.T. Sta. 543+18.35
= Chord #10 on East Wye

60' x 12' high Backstop screen

Soft Ball Diamond

+63/123

+28/147

Laterals begin at Sta. 543 ±