

O.D.O.T. DISTRICT 2 SURVEY OFFICE (USE ONLY)

PERSONNEL _____ REFERENCE NO. 20 B SHEET 3 OF 32

NOTES HOMAN DATE 6-26-12 ROUTE SR 576
 H.C. ROUSOS WEATHER SUNNY COUNTY WILLIAMS
 R.C. HOMAN TEMP. 60° TOWNSHIP SUPERIOR
 _____ SECTION 11
 _____ T 7 N R 2 E

TYPE MONUMENT PK NAIL
 ON SURFACE - ~~BELOW~~ ON
~~LEFT - C~~ PAV'T - ~~RIGHT~~ ON
11.9 TO RT EDGE PAVEMENT
 S.L.M. 550+28.60

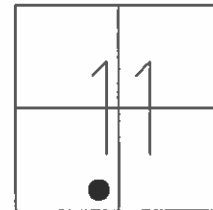

Grid: Northing: 701625.0824 Easting: 1392022.5730

SET PK/WASHER
8-05-93, LOEHRKE

SET MAG & WASHER
9-5-12, DCH

FD PK
REF43

GPS, NEWREF43
2-5-13, DCH

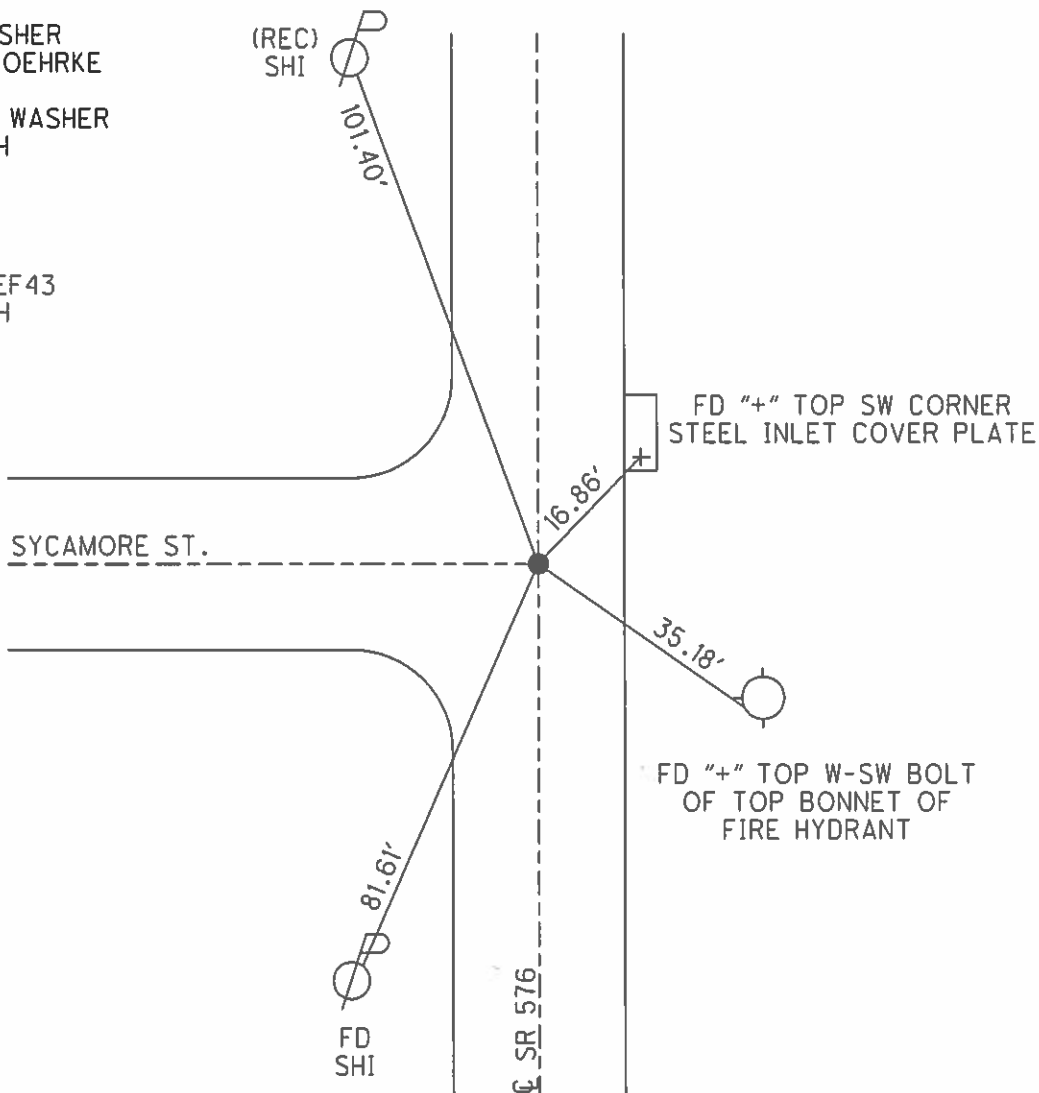

O.D.O.T. DISTRICT 2 SURVEY OFFICE

PERSONNEL _____

REFERENCE NO. _____

SHEET 2 OF 15

NOTES LOEHRIG

H.C. ROMETO

R.C. CORDES

CANTERBURY

DATE 6-14-93

WEATHER RAIN

TEMP. +72

ROUTE S.R. 576

COUNTY Williams

TOWNSHIP Superior

SECTION 11

T 7 N R 2 W

Set P.K./WASHER
8-5-93

TYPE MONUMENT P.K. NAIL

ON SURFACE - ~~BELOW~~ Yes

LEFT - & PAV'T. - ~~RIGHT~~ Yes

11.9 TO Rt EDGE PAVEMENT

S.L.M. 551 +10

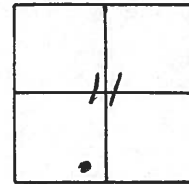

20B

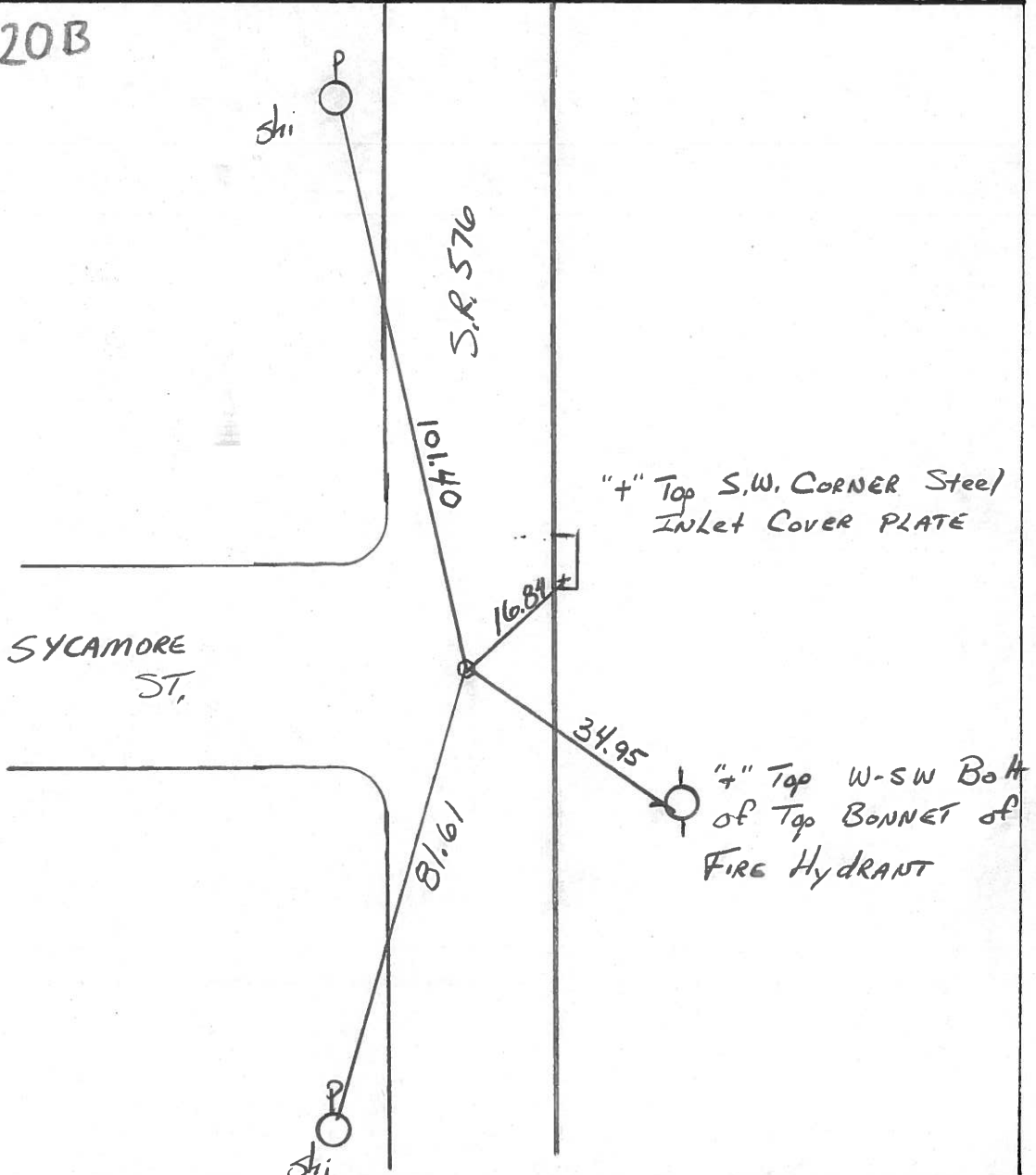

O.D.O.T. DISTRICT 2 SURVEY OFFICE

County Williams S.R. 576

Date 19 Aug. 80

Township Superior

Weather Cloudy

Section _____

Temp. 77°

T N, R E

Personnel I. Stone

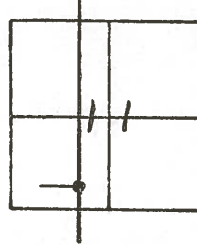

R. Michalak

P. Neuser

D. Curtis

REF. NO. 20B

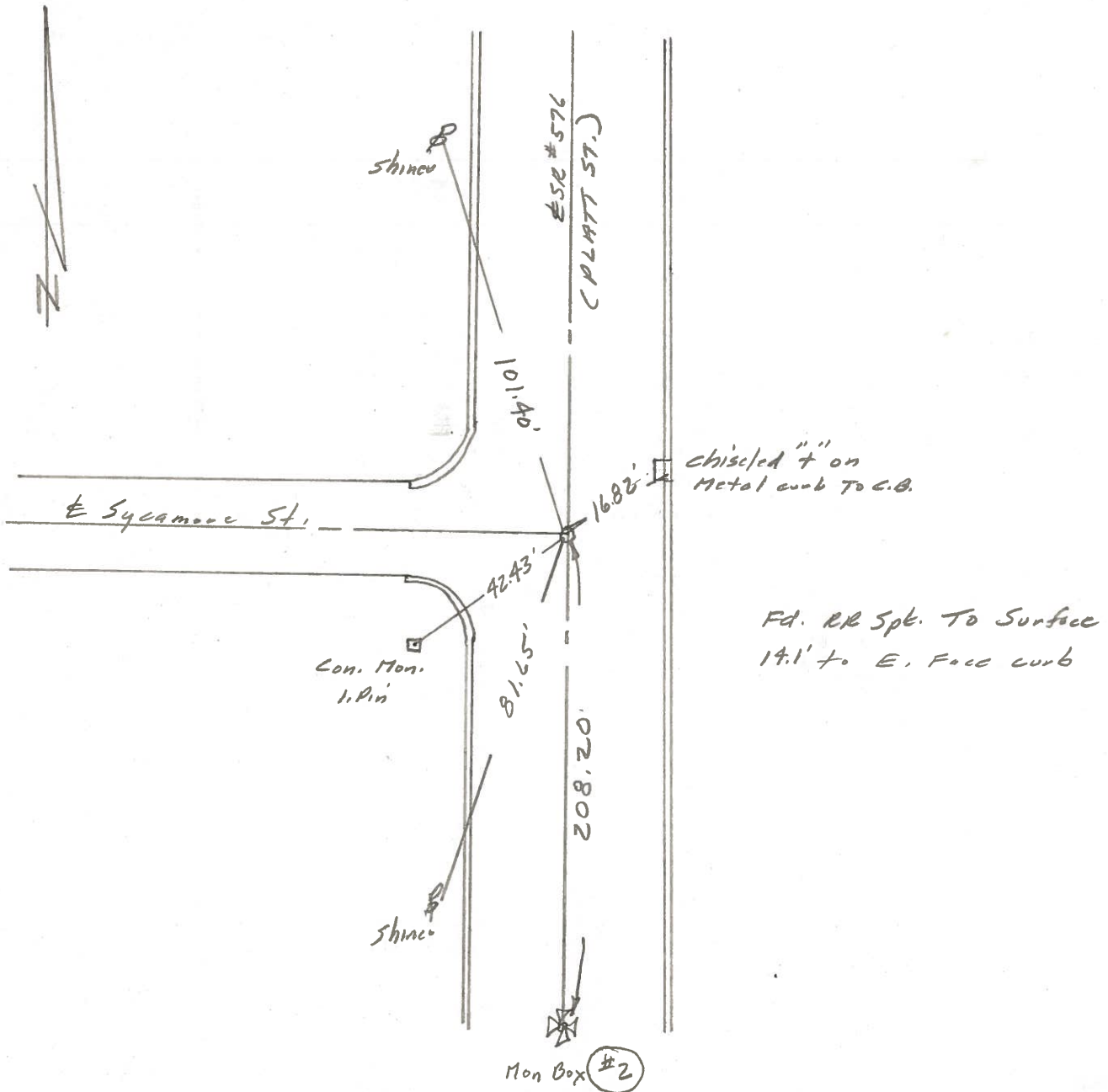

PERSONNEL TITLE PERSONNEL TITLE COUNTY Williams DATE Nov. 62
Red Beach _____
Armbruster _____
Knape _____
Mabler _____

S. R. 576 Relocate WEATHER _____
 SEC. 10.25-10.59 Montpelier TEMP. _____

DESCRIPTION ALIGNMENT & Property Lines JOB NO. _____

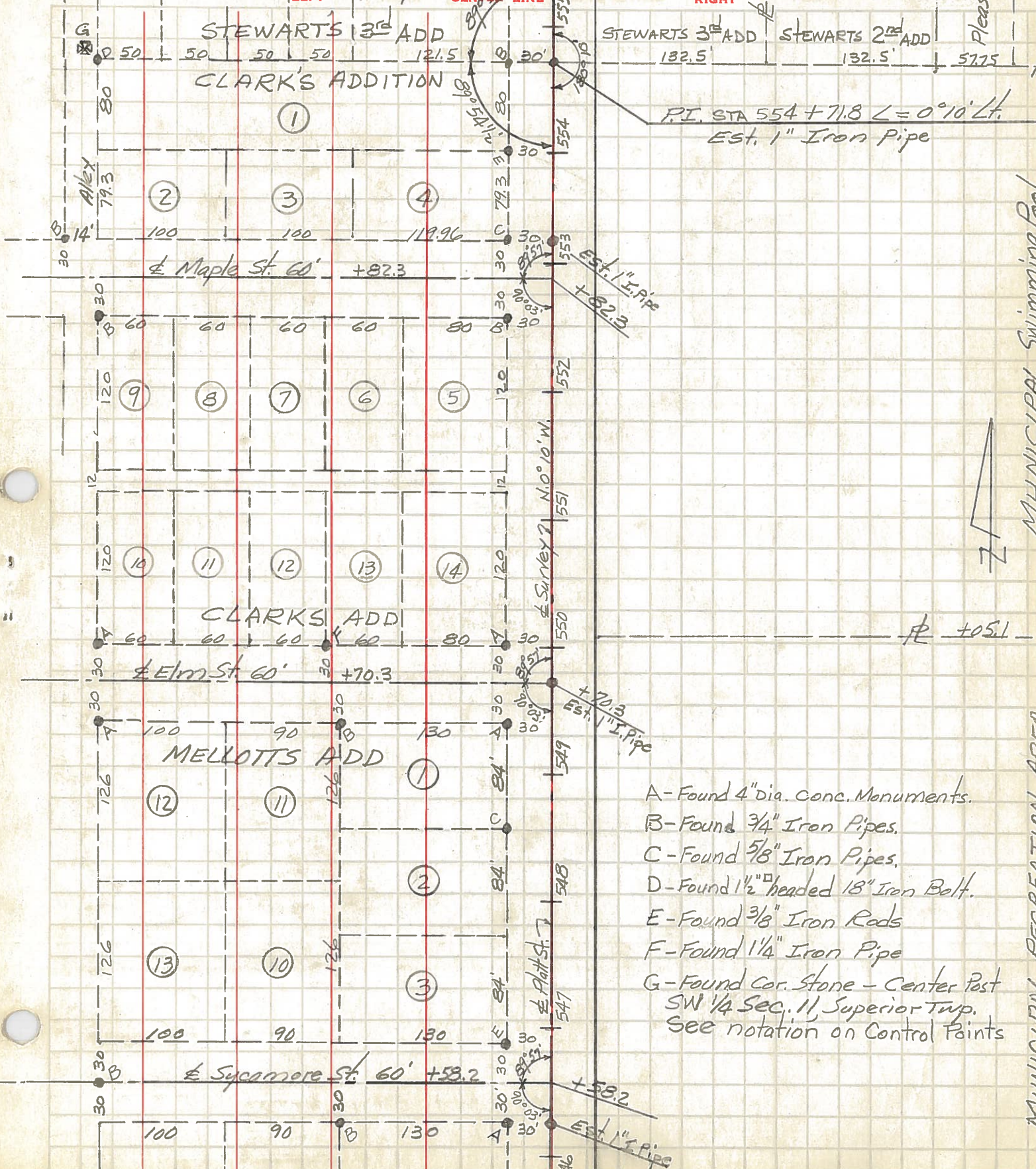

P.I. STA 554 + 71.8 $\angle = 0^{\circ}10' Lt.$
 Est. 1" Iron Pipe

EST. 1" I. PIPE
 + 82.3

+ 70.3
 Est. 1" I. Pipe

+ 58.2
 Est. 1" I. Pipe

- A-Found 4" dia. Conc. Monuments.
- B-Found 3/4" Iron Pipes.
- C-Found 5/8" Iron Pipes.
- D-Found 1 1/2" headed 18" Iron Bolt.
- E-Found 3/8" Iron Rods
- F-Found 1 1/4" Iron Pipe
- G-Found Cor. Stone - Center Post
 SW 1/4 Sec. 11, Superior Twp.
 See notation on Control Points

MUNICIPAL SWIMMING POOL
 MUNICIPAL RECREATION AREA