

O.D.O.T. DISTRICT 2 SURVEY OFFICE

PERSONNEL _____

REFERENCE NO. _____

SHEET 4 OF 15

NOTES LOGHARKE

H.C. ROMERO

R.C. CORDES

CANTERBURY

DATE 6-15-93

WEATHER CLEAR

TEMP. 105

ROUTE S.R. 576

COUNTY Williams

TOWNSHIP Superior

SECTION 11

T7 N R2 W

TYPE MONUMENT RR Spike

ON SURFACE - BELOW 1"

LEFT - & PAV'T. - RIGHT _____

12.0 TO Rt EDGE PAVEMENT

S.L.M. 557+34

Set P.K./WASHER

8-5-93

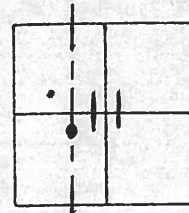

14.0 To Rt CURB

22

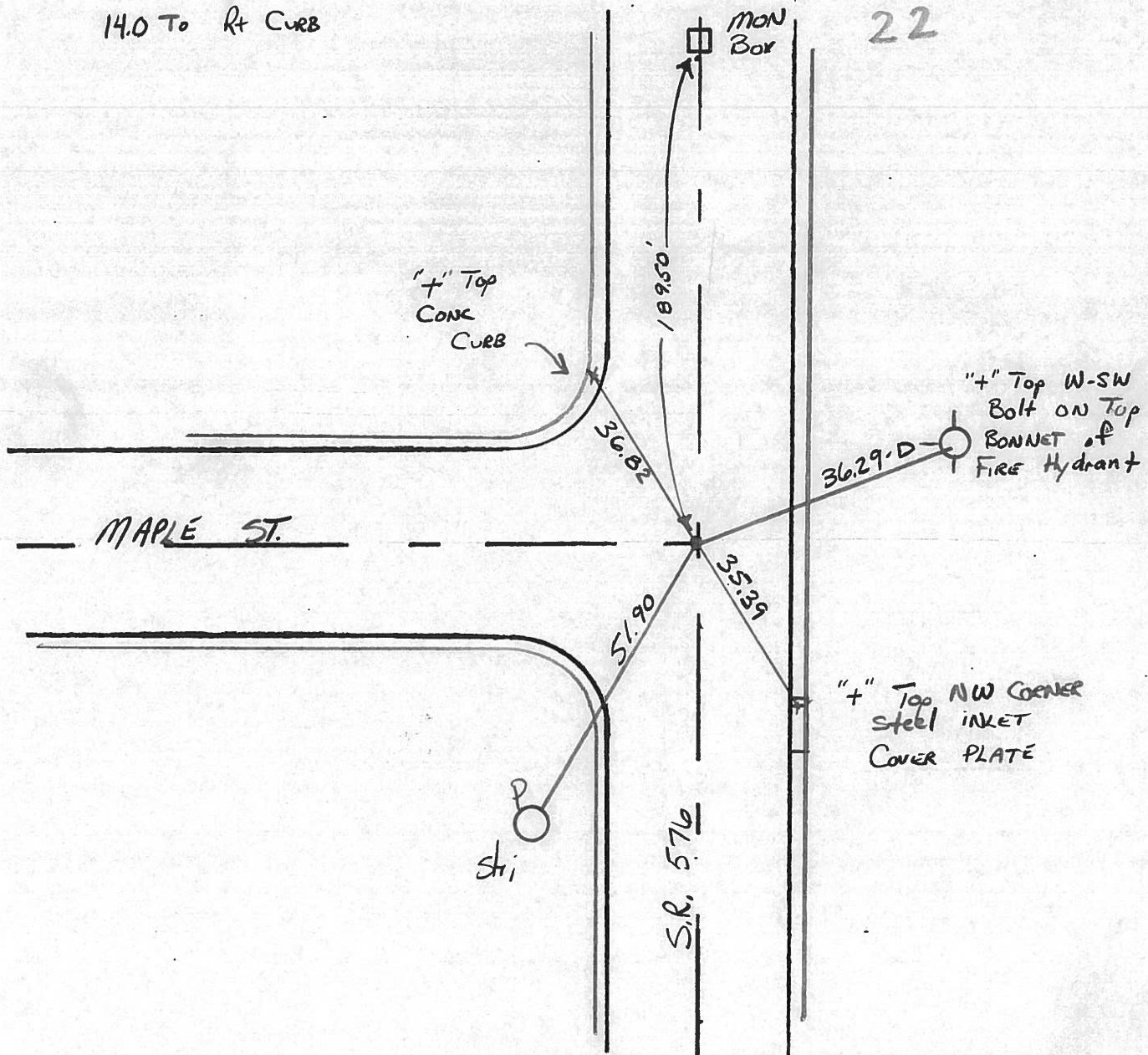

County Williams S.R. 576

Date 19 Aug, 80

Township Superior

Weather Cloudy

Section _____

Temp. 78°

T N, R E

Personnel I. Stone

R. Michalak

P. Neuser

D. Curtis

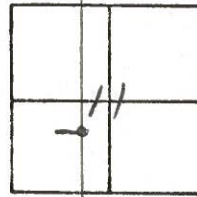

REF. NO. 22

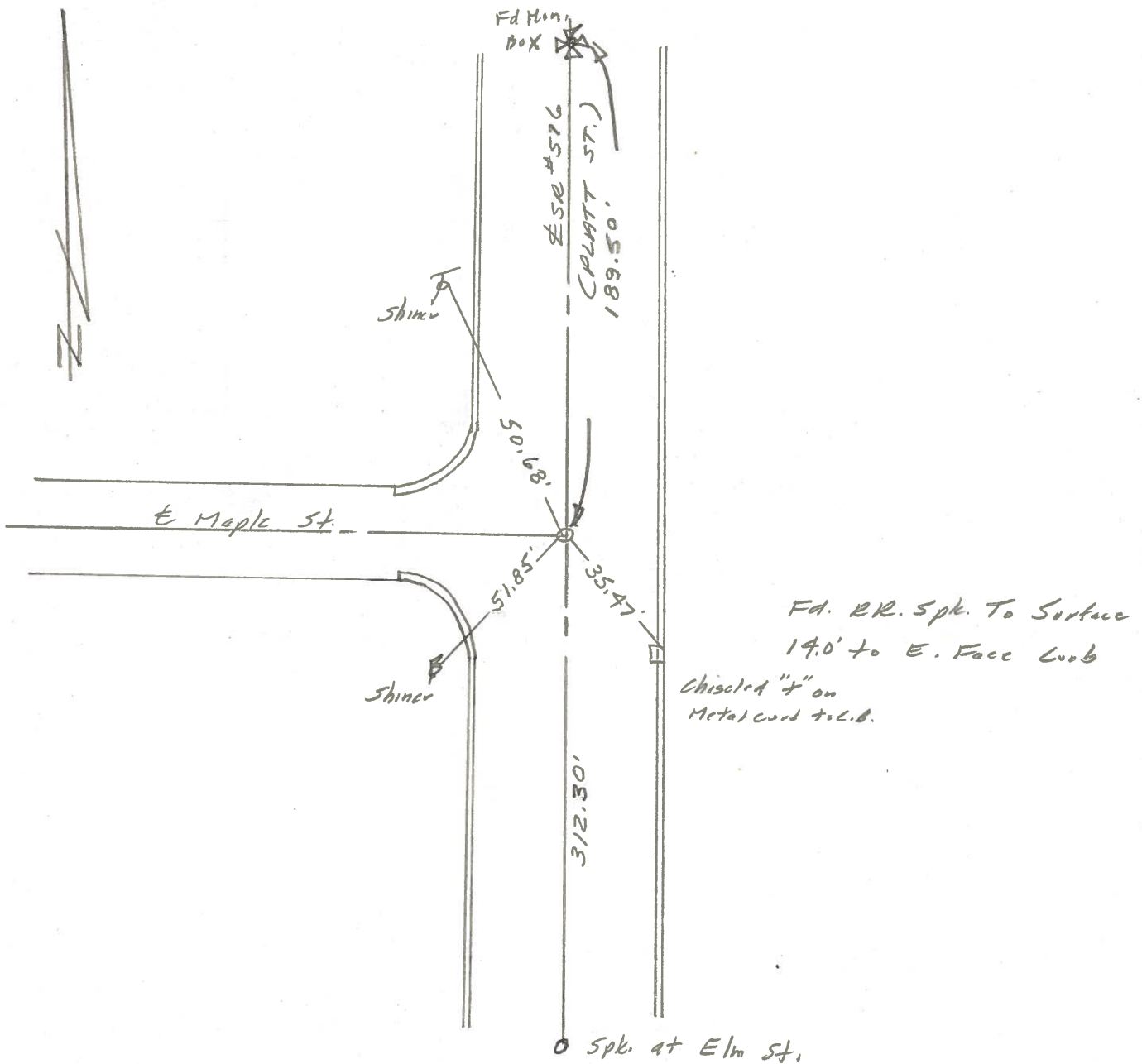

PERSONNEL TITLE PERSONNEL TITLE
 Red Beach, _____
 Armbruster _____
 Knape _____
 Mohler _____

COUNTY Williams DATE Nov '62
 S. R. 576 Relocation WEATHER _____
 SEC. 10.25-10.59 Montpelier TEMP. _____

DESCRIPTION TOPO JOB NO. _____

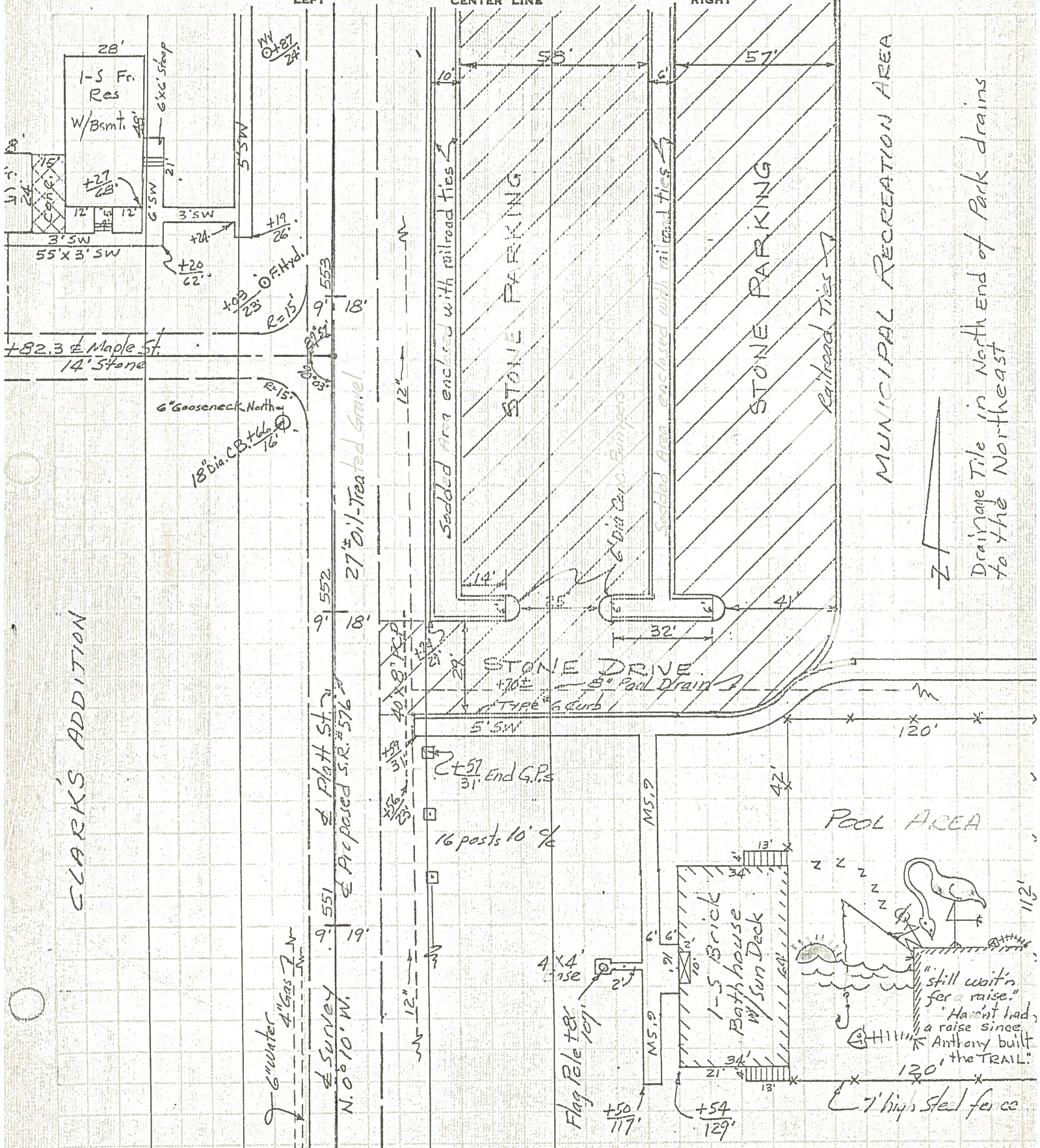

PERSONNEL TITLE PERSONNEL TITLE COUNTY Williams DATE Nov. 62
Red Beach _____
Armbruster _____
Knape _____
Mabler _____

S. R. 576 Relocate WEATHER _____
 SEC. 10.25-10.59 Montpelier TEMP. _____

DESCRIPTION ALIGNMENT & Property Lines LEFT CENTER LINE RIGHT JOB NO.

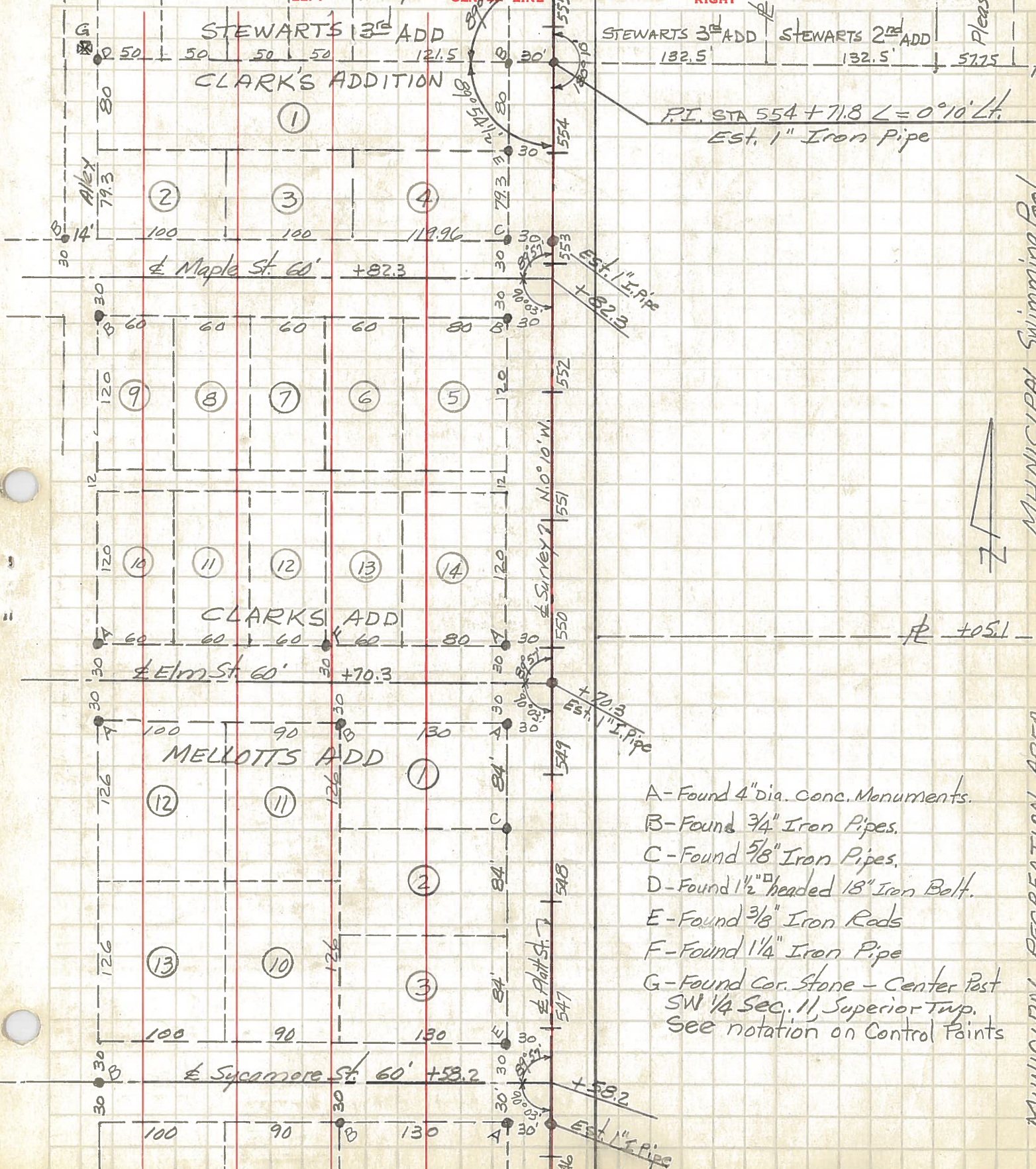

P.I. STA 554 + 71.8 $\angle = 0^{\circ}10' Lt.$
 Est. 1" Iron Pipe

Est. 1" I. Pipe
 + 82.3

+ 70.3
 Est. 1" I. Pipe

+ 58.2
 Est. 1" I. Pipe

- A-Found 4" dia. Conc. Monuments.
- B-Found 3/4" Iron Pipes.
- C-Found 5/8" Iron Pipes.
- D-Found 1 1/2" headed 18" Iron Bolt.
- E-Found 3/8" Iron Rods
- F-Found 1 1/4" Iron Pipe
- G-Found Cor. Stone - Center Post
 SW 1/4 Sec. 11, Superior Twp.
 See notation on Control Points

MUNICIPAL Swimming Pool

MUNICIPAL RECREATION AREA