

O.D.O.T. DISTRICT 2 SURVEY OFFICE (USE ONLY)

PERSONNEL

REFERENCE NO. 28

SHEET 28 OF 33

NOTES HOMAN

DATE 6/19/12

ROUTE SR 576

H.C. ROUSOS

WEATHER SUNNY

COUNTY WILLIAMS

R.C. HOMAN

TEMP. 90°

TOWNSHIP BRIDGEWATER

SECTION 1

DWG BY RHOADES

PID CHIP SEAL

T 10 S R 3 W

TYPE MONUMENT P.K.NAIL

ON SURFACE - ~~BELOW~~ ON

OFFSET  $\odot$  PAVEMENT 7.3' LT : ~~RT~~

3.7' TO LT EDGE PAVEMENT

STATION: 741+34.12

HORIZ.DATUM: NAD83 2011

GEOID: NAVD88 2018

GRID: NORTHING: 719294.727

EASTING: 1391193.564

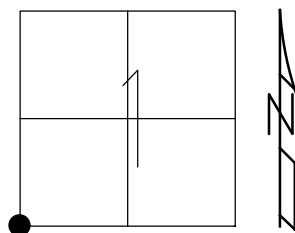

RECORD:  
 FD P.K.NAIL  
 4/8/86, IRS  
 SET P.K.NAIL  
 9-4-86, IRS  
 FD P.K.NAIL  
 REF68  
 SET P.K./WASHER  
 NEWREF68  
 7-23-12, DCH  
 FD P.K./WASHER  
 REFA28  
 7/5/22, TDN  
 3/8/23, JMR

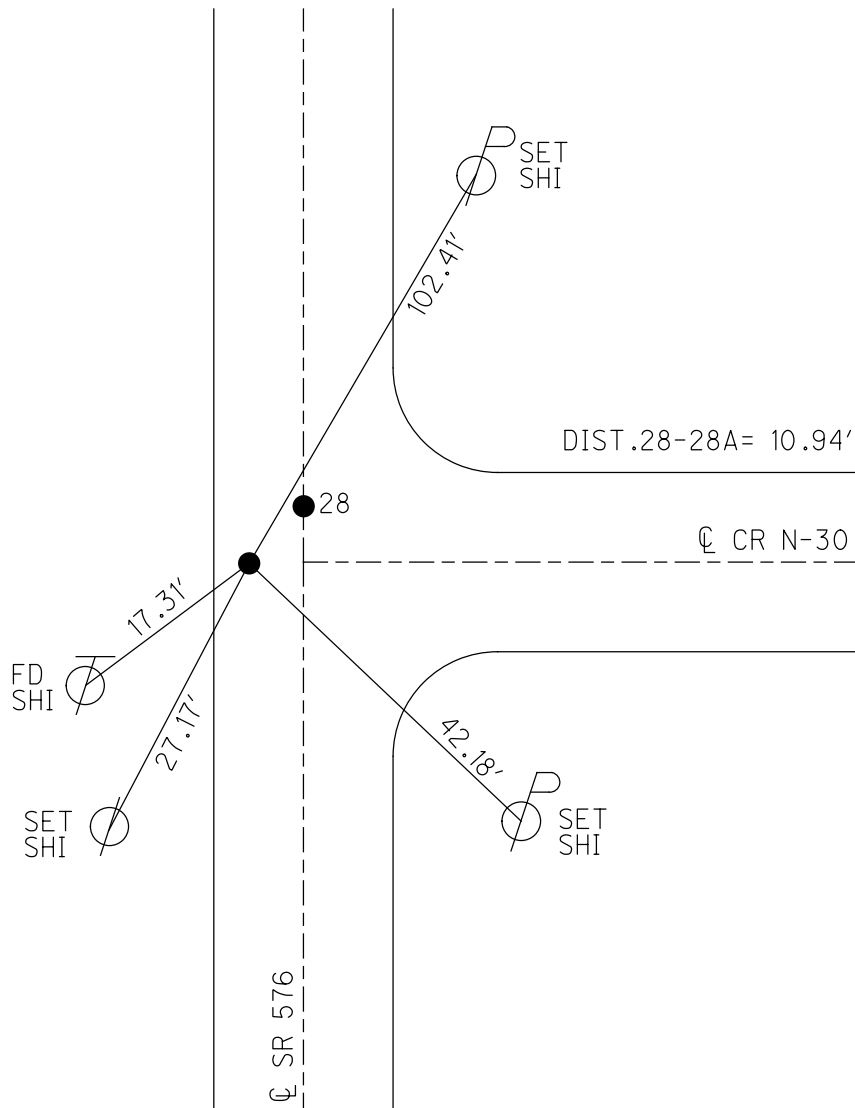

O.D.O.T. DISTRICT 2 SURVEY OFFICE (USE ONLY)

PERSONNEL \_\_\_\_\_ REFERENCE NO. 28 SHEET 27 OF 32  
 NOTES HOMAN DATE 6-19-12 ROUTE SR 576  
 H.C. ROUSOS WEATHER SUNNY COUNTY WILLIAMS  
 R.C. HOMAN TEMP. 90° TOWNSHIP BRIDGEWATER  
 \_\_\_\_\_ SECTION 1  
 \_\_\_\_\_ T 10 S R 3 W

TYPE MONUMENT PK/NAIL  
~~ON SURFACE~~ - BELOW 1"  
 LEFT - ☉ PAV'T - RIGHT \_\_\_\_\_  
 \_\_\_\_\_ TO \_\_\_\_\_ EDGE PAVEMENT  
 S.L.M. 741+42.28  
 Grid: Northing: 719302.702 Easting: 1391201.041

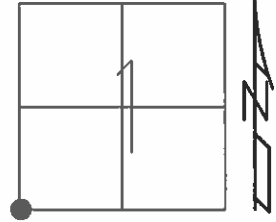

SET PK NAIL  
 9-4-86, IRS  
 FD PK  
 REF67  
 SET PK/WASHER  
 GPS, NEWREF67  
 7-23-12, DCH  
 10.95' TO REF 28 A

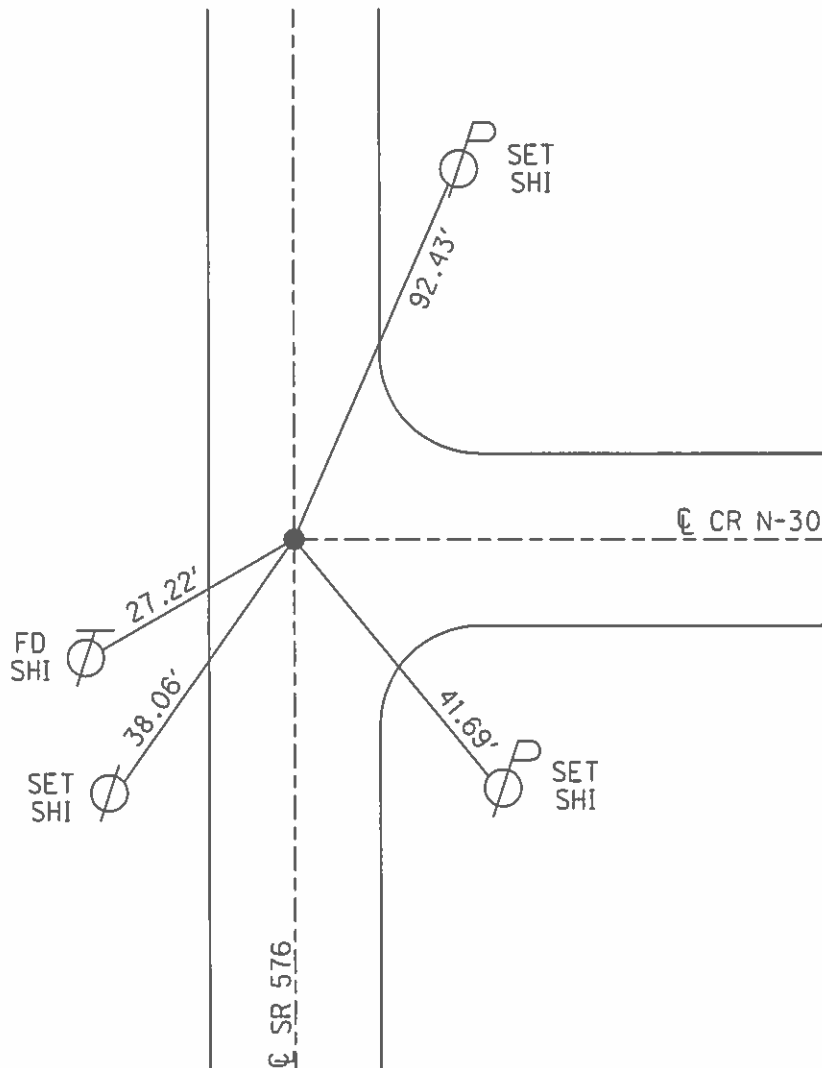

PERSONNEL	TITLE	PERSONNEL	TITLE	COUNTY	DATE
Red Beach				Williams	2 Sept. 1976
W. Knape				S. R. 576	WEATHER
				SEC. 34/35 Superior T-B-N	TEMP

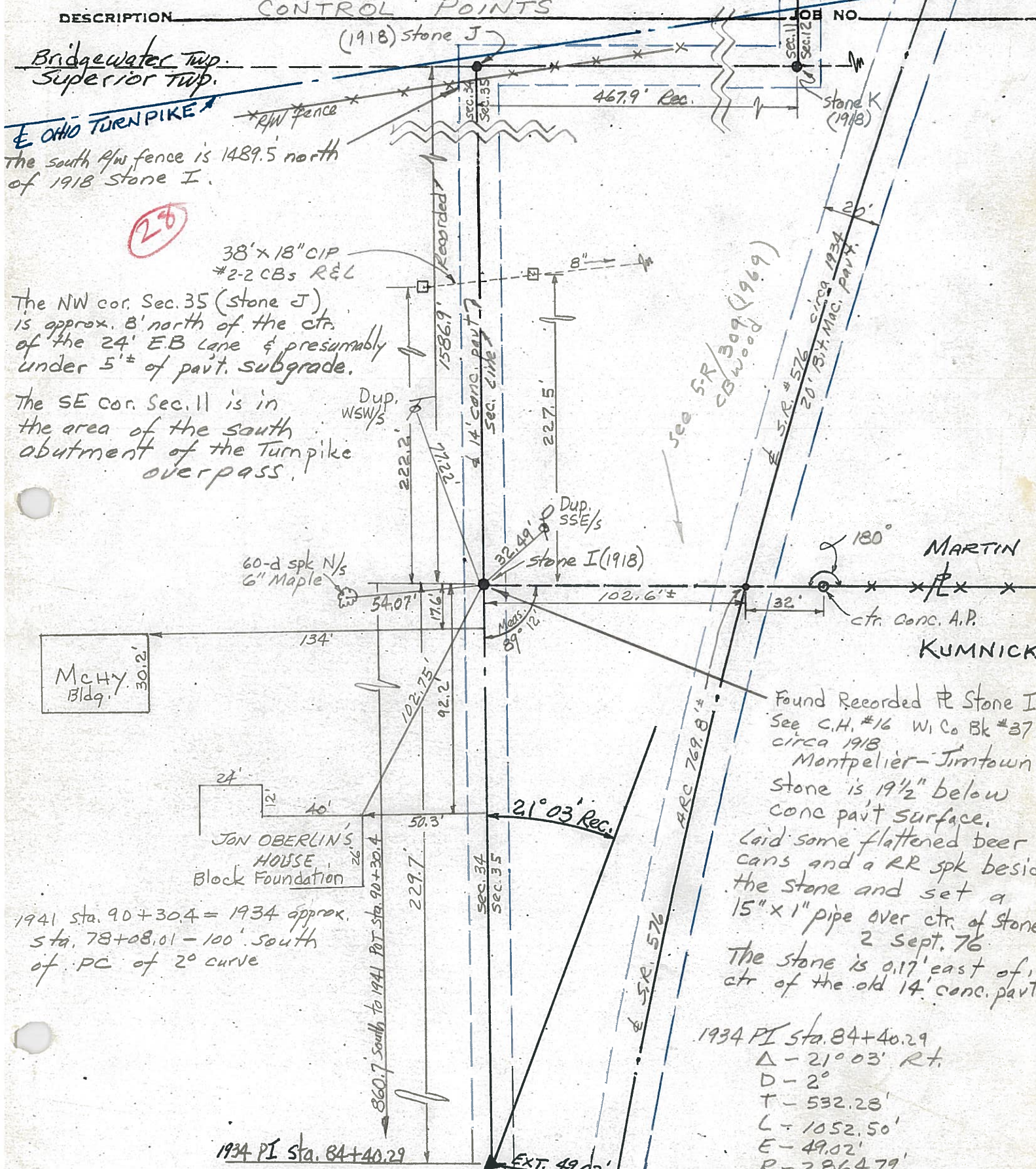

26

Bridgewater Twp.  
Superior Twp.

The south R/W fence is 1489.5 north of 1918 Stone I.

The NW cor. Sec. 35 (stone J) is approx. 8' north of the ctr. of the 24' E.B. Lane & presumably under 5" of pavt. subgrade.

The SE cor. Sec. 11 is in the area of the south abutment of the Turnpike overpass.

38' x 18" CIP #2-2 CBs R&L

60-d spk N/S 6" Maple

MCHY Bldg.

JAN OBERLIN'S HOUSE Block Foundation

1941 sta. 90+30.4 = 1934 approx. sta. 78+08.01 - 100' south of PC of 2° curve

1934 PI sta. 84+40.29

Found Recorded R Stone I See C.H. #16 W Co Bk #37 circa 1918 Montpelier-Timtown stone is 19 1/2" below conc pavt surface. Laid some flattened beer cans and a RR spk beside the stone and set a 15" x 1" pipe over ctr. of stone 2 Sept. 76 The stone is 0.17' east of ctr of the old 14' conc. pavt.

1934 PI sta. 84+40.29  
 Δ - 21° 03' Rt.  
 D - 2°  
 T - 532.28'  
 L - 1052.50'  
 E - 49.02'  
 P - 2864.79'

MARTIN  
KUMNICK

EXT. 49