

O.D.O.T. DISTRICT 2 SURVEY OFFICE (USE ONLY)

PERSONNEL

REFERENCE NO. 30

SHEET 31 OF 33

NOTES HOMAN
 H.C. ROUSOS
 R.C. HOMAN

DATE 6/19/12
 WEATHER SUNNY
 TEMP. 90°

ROUTE SR 576
 COUNTY WILLIAMS
 TOWNSHIP BRIDGEWATER
 SECTION 2
 T 10 S R 3 W

DWG BY RHOADES PID CHIP SEAL

TYPE MONUMENT 3/4" IPIPE

~~ON SURFACE~~ - BELOW 2"

OFFSET C PAVEMENT 0.5' ~~LT~~ : RT
10.0' TO RT EDGE PAVEMENT

STATION: 794+30.40

HORIZ.DATUM: NAD83 2011

GEOID: NAVD88 2018

GRID: NORTHING: 724589.007

EASTING: 1391340.327

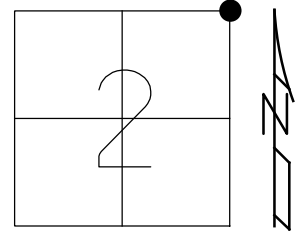

RECORD:
 SET SM.R.R.SPIKE
 9-4-86, IRS
 FD 3/4" IPIPE
 REF70
 6-19-12, DCH
 SET P.K./WASHER
 NEWREF70
 7-23-12, DCH
 FD P.K./WASHER
 REF30
 7/5/22, TDN
 3/8/23, JMR

FD
 40-d NAIL
 WSW/S



10.88'



61.04'

FD
 SHI

--- C SR 576

25.57' CHISLED "+"
 W/S CON. POST

O.D.O.T. DISTRICT 2 SURVEY OFFICE (USE ONLY)

PERSONNEL _____ REFERENCE NO. 30 SHEET 30 OF 32
 NOTES HOMAN DATE 6-19-12 ROUTE SR 576
 H.C. ROUSOS WEATHER SUNNY COUNTY WILLIAMS
 R.C. HOMAN TEMP. 90° TOWNSHIP BRIDGEWATER
 _____ SECTION 2
 _____ T 10 S R 3 W

TYPE MONUMENT 3/4" IPIPE
~~ON SURFACE~~ - BELOW 2"
~~LEFT~~ - ☉ PAV'T - RIGHT 0.5'
 _____ TO _____ EDGE PAVEMENT
 S.L.M. 794+30.40
 Grid: Northing: 724588.961 Easting: 1391340.258

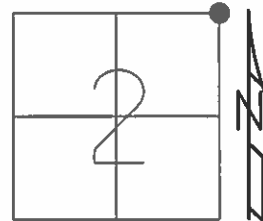

SET SMALL SPK
9-4-86, IRS

FD RR SPK
REF70
6-19-12

SET PK/WASHER
GPS, NEWREF70
7-23-12, DCH

FD
40-d NAIL
WSW/S



70.88'



FD
SHI

61.04'



CHISLED "+"
W/S CON. POST

25.57'

☉ SR 576

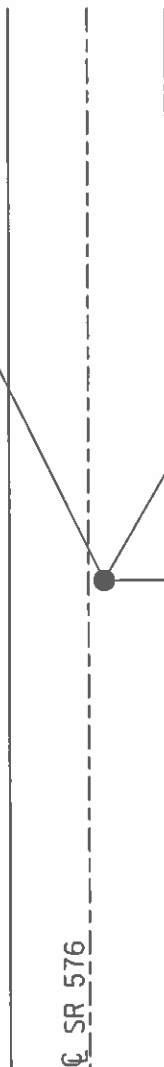

O.D.O.T. DISTRICT 2 SURVEY OFFICE

PERSONNEL

REFERENCE NO. 30

SHEET 10 OF

NOTES h Stone
 H.C. D. Curtis
 R.C. R. Michalak
J. Haushalter

DATE 8 April 86
 WEATHER Cool
 TEMP. 50°

ROUTE SR#576
 COUNTY Williams
 TOWNSHIP Bridgewater
 SECTION 2
 T R

TYPE MONUMENT 3/4" I. pipe
 ON SURFACE - BELOW 2" deep
 LEFT - PAV'T. - RIGHT
 TO EDGE PAVEMENT
 S.L.M. 794 +97

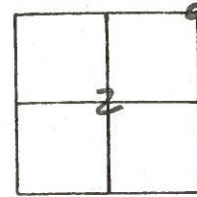

Set Small Spk 9/4/86 1RS



90-d nail
WSWS

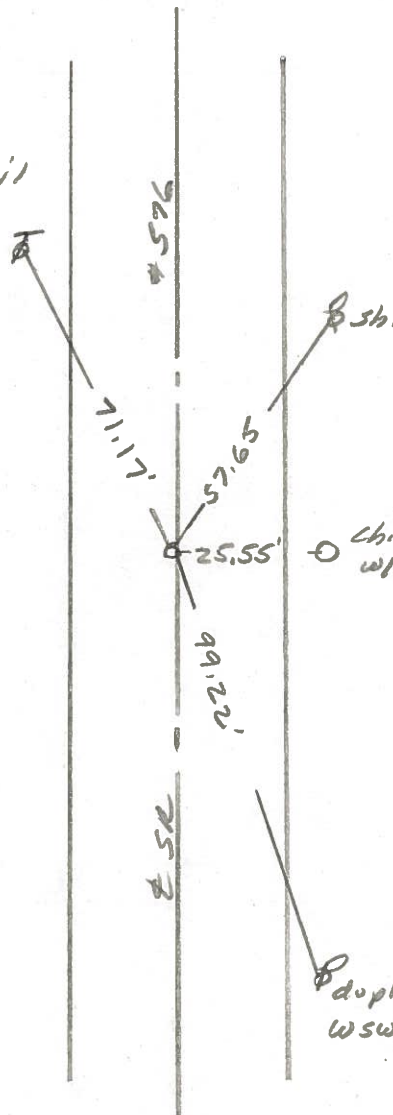

chiseled 1/2"
WS Con. post

duplex
WSWS

PERSONNEL TITLE PERSONNEL TITLE

Red Beach
W. Knape

COUNTY

Williams

DATE

August 1976

S. R.

576

WEATHER

Sec. 1 & 2 Bridgewater Twp. TEMP

DESCRIPTION

CONTROL POINTS

T-10-S

JOB NO.

29

Found Sec. Cor Stone 30 Aug 76

SW & NE Cors.
Old std. Endwall

Near side
old conc. AP.

Qtr. Line Sec. 2

& Co. Rd. # N-65
18' Bit. Mac. pavt.

1915± Sta. 148+36.3 Back # Wi-37

Montpelier-Jimtown C.H. #16

Discarded the aforementioned wood hub. Laid the bolt & the RR spk beside the qtr. stone together with four flattened cans — one Pabst, one Millers, one Mountain Dew, and one Budweiser (60¢).

DUP. SW/S

NW Cor.
old std. Endwall

Found old decayed wood hub over the qtr. Stone & 13" below pavt. surface. Found 1/4" x 3" bolt w/ 3/4" head embedded in surface of the conc. pavt. The bolt was 0.11' north & 0.35' east of the ctr. of the qtr. Stone. Found Olmstead's RR spk on blacktop surface. RR spk was 0.28' south & 0.48' east of the qtr. Stone. Set 18" x 1" pipe over ctr. of stone 24 Aug 76

Near side old conc. AP.

Found recorded Qtr. Stone 26" below pavt. surface 24 Aug. 1976. Good peak on dome shaped stone. No tile, or brick. Qtr. stone is 0.27' west of ctr. of the old 14' conc. base pavt. & 0.7' west of ctr. of the 19' existing blacktop surface.
5" blacktop
7" conc.
12" total pavt. metal

DUP. SW/S

& US 20 Qtr. Line

Laid the 8" I. Pin beside the cor. Stone. Discarded the old wood stake. Deposited an assortment of beer cans (flattened) around the cor. stone and set an 18" x 1" pipe over the ctr. of the cor. Stone. Found No brick or tile.

Est. 3/4" pipe from old references in 1973 for Qtr. corner.

Found 40-d spk. WSW/S

30

DUP. ESE/S

" + W/ conc. A.P.

The Cor. Stone is Approx 1' north of AP

Found RR spk on pavt. surface. cor. stone is 1.80' east of and 1.13' north of the RR spk. Found 8" x 1" I. Pin in conc. pavt 7" below blacktop surface. The iron pin was 0.12' west of ctr. of the Cor. Stone. Found old wood stake (23" x 2") beneath the conc. and slanted over the cor. Stone.
& Co Rd. # N-65

Found recorded cor. Stone 26" below pavt. surface 30 Aug 1976. The cor. Stone is under the center of the 14' base conc. pavt. and 0.3' east of ctr of the 19' Blacktop surface.
7" Blacktop
4" conc.
11" Metal over this cor. Stone

DUP. WSW/S

Found Qtr. Stone 1976

Qtr. Line