

O.D.O.T. DISTRICT 2 SURVEY OFFICE (USE ONLY)

PERSONNEL _____ REFERENCE NO. 34 SHEET 2 OF 9
 NOTES RHOADES DATE 6/18/13 ROUTE 576
 H.C. CODER WEATHER OVERCAST COUNTY WILLIAMS
 R.C. HOMAN TEMP. 63° TOWNSHIP BRIDGEWATER
 _____ SECTION 27
 _____ T 9 S R 3 W

TYPE MONUMENT P.K.NAIL
 ON SURFACE - ~~BELOW~~ _____ ON _____
~~LEFT~~ - ☉ PAV'T - RIGHT 1.2', 2' N. OF ☉ WEST
11.0' TO RT. EDGE PAVEMENT
 S.L.M. 926+69.33

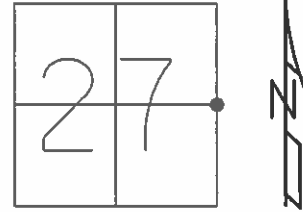

GRID: NORTHING: 732618.294 EASTING: 1386217.553

RESET PK & WASHER
 8-26-02 MDB

GPS SV134
 5/20/10, SH

CHIPPED OUT POINT
 12/15/10 MC, SH

FD P.K.NAIL
 GPS, REF34
 6/18/13, SDC

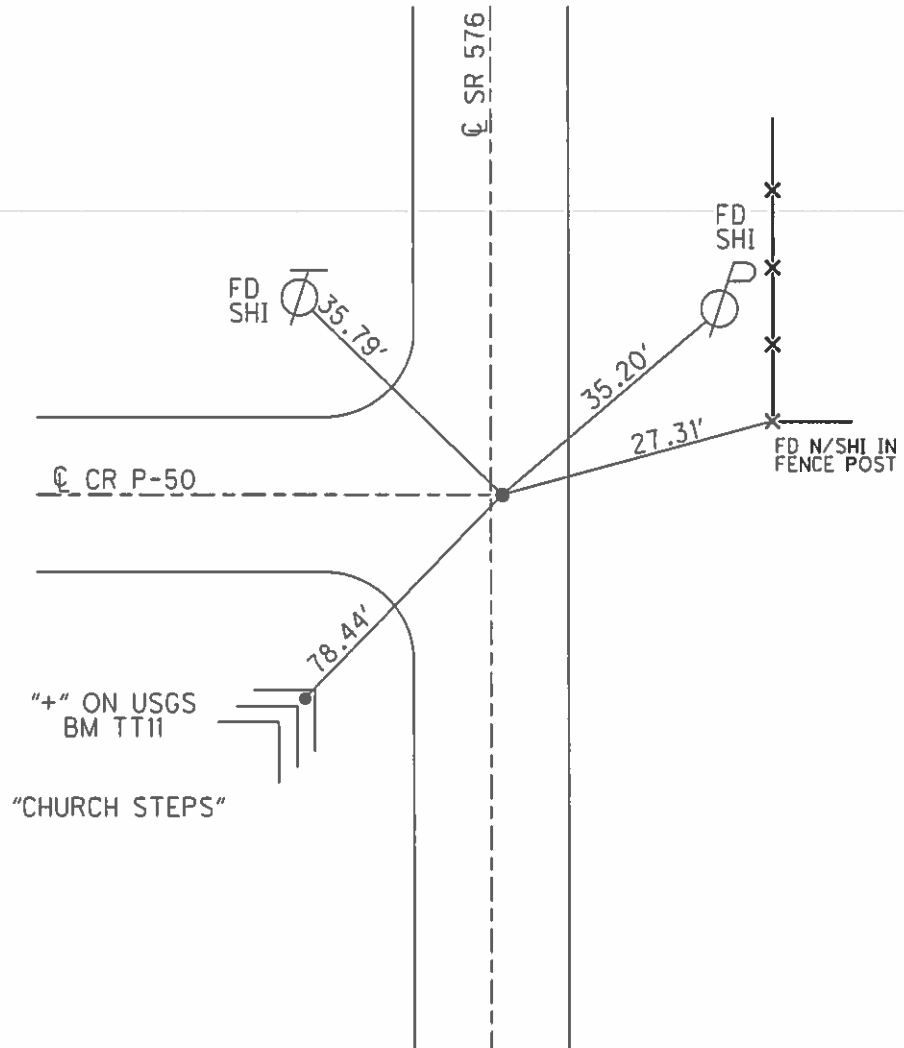

O.D.O.T. DISTRICT 2 SURVEY OFFICE

PERSONNEL _____

REFERENCE NO. 34

SHEET 2 OF 9

NOTES HUSS

DATE 5/20/10

ROUTE 576

H.C. HUSS

WEATHER SUNNY

COUNTY WILLIAMS

R.C. FINTEL

TEMP. 66°

TOWNSHIP BRIDGEWATER

SECTION 27

T 9 S R 3 W

TYPE MONUMENT PK NAIL

ON SURFACE - ~~BELOW~~ ON

~~LEFT~~ - C PAV'T - RIGHT 1.2'

11.0' TO RT. EDGE PAVEMENT 2' NORTH OF

S.L.M. 926+87 CL, WEST

Grid: Northing: 732618.303 Easting: 1386217.603

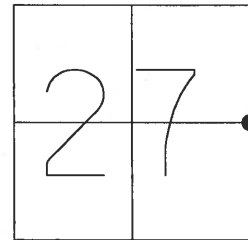

RESET PK & WASHER
8-26-02 MDB

GPS SV134
5/20/10, SH

CHIPPED OUT POINT
12/15/10 MC, SH

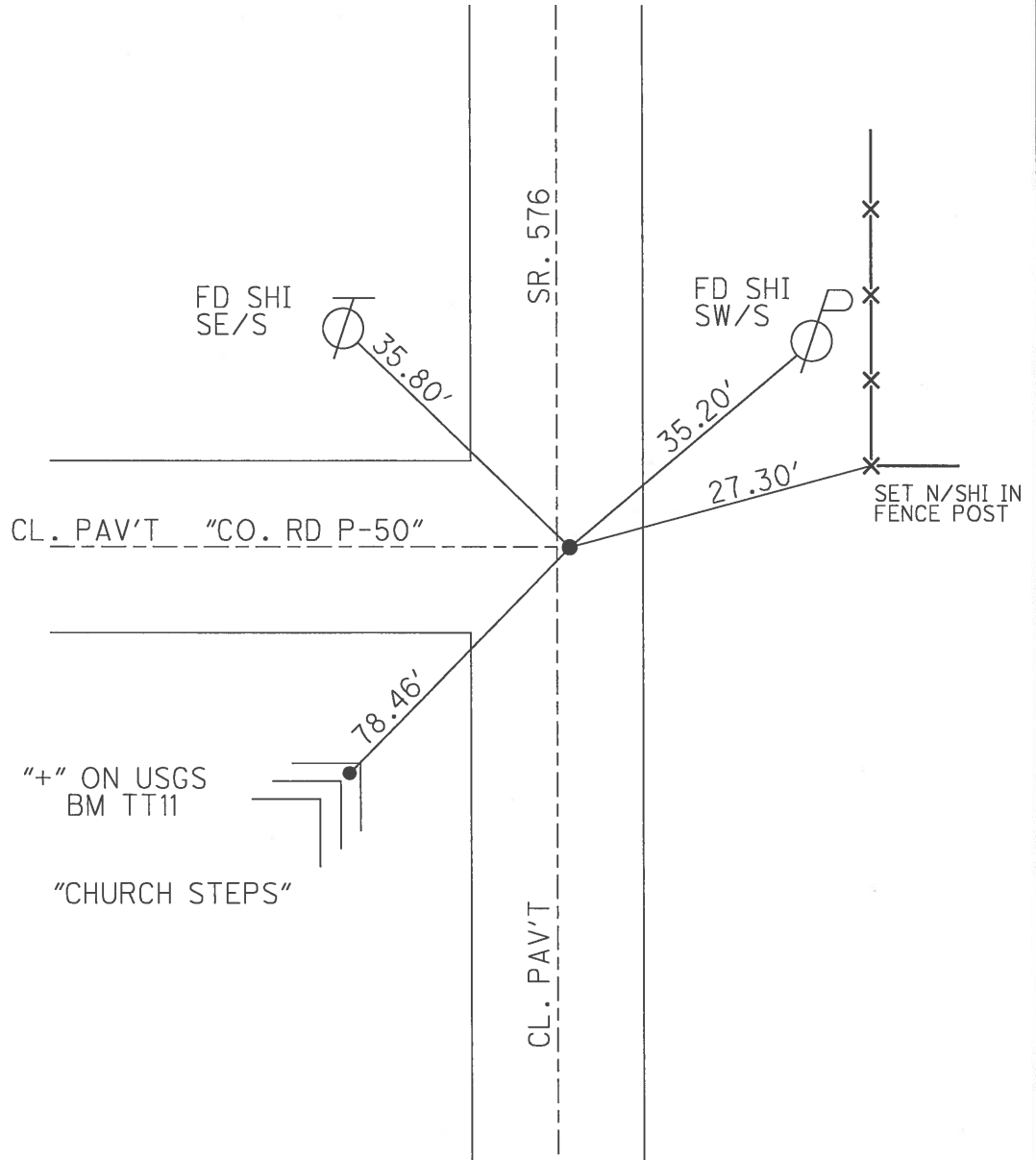

O.D.O.T. DISTRICT 2 SURVEY OFFICE

PERSONNEL

REFERENCE NO. 34

SHEET 2 OF 9

NOTES BARNHISEL

DATE 5-18-02

ROUTE 576

H.C. MOSER

WEATHER CLOUDY

COUNTY WILLIAMS

R.C. BARNHISEL

TEMP. +50°

TOWNSHIP BRIDGEWATER

SECTION 27

T 9 S R 3 W

TYPE MONUMENT PK NAIL

ON SURFACE ~~-BELOW~~ YES

~~LEFT~~ - CL PAV'T - RIGHT 1.2'

11.0' TO RT EDGE PAVEMENT ON CL. WEST

S.L.M. 926+87

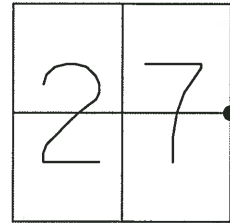

RESET PK & WASHER
8-26-02
MDB

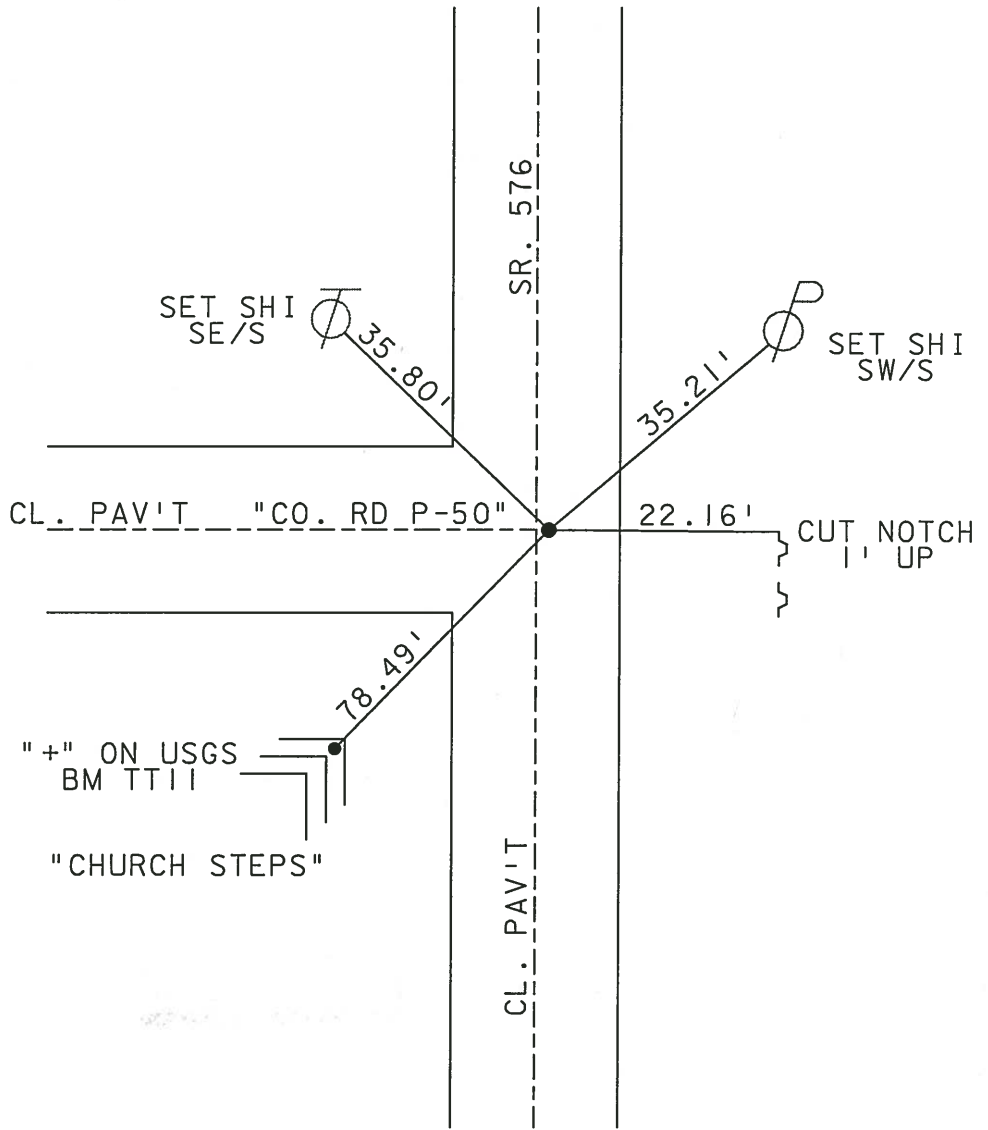

Resurfaced 2002

O.D.O.T. DISTRICT 2 SURVEY OFFICE

PERSONNEL

REFERENCE NO. 34

SHEET 1 OF

NOTES L. Stone

H.C. D. Curtis

R.C. E. Lico

DATE 8 May, 90

WEATHER Mild

TEMP. 76°

ROUTE SR#576

COUNTY Williams

TOWNSHIP Bridgewater

SECTION 27

T R

TYPE MONUMENT PK Nail

ON SURFACE - BELOW Surface

LEFT - \odot PAV'T. - RIGHT

 TO EDGE PAVEMENT

S.L.M. 926+80

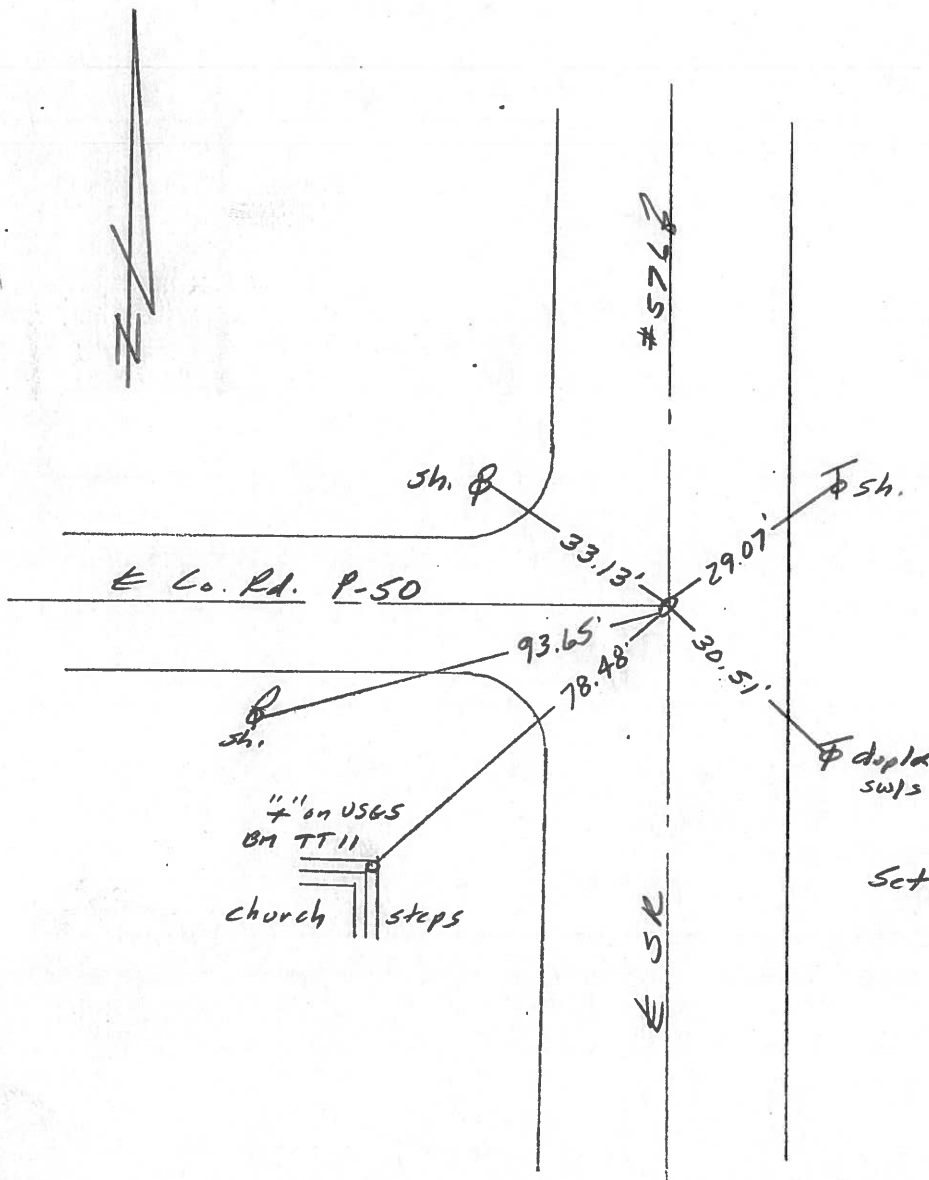
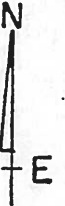
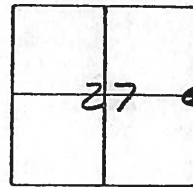

County Williams S.R. #576

Date 16 July 84

Township Bridge water

Weather Sunny

Section 26-27

Temp. 80°

T_N, R_E

Personnel I. Stone
P. Neuser
R. Michelak
D. Curtis

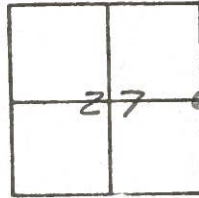

SLM STA. 926+82

REF. No. 34

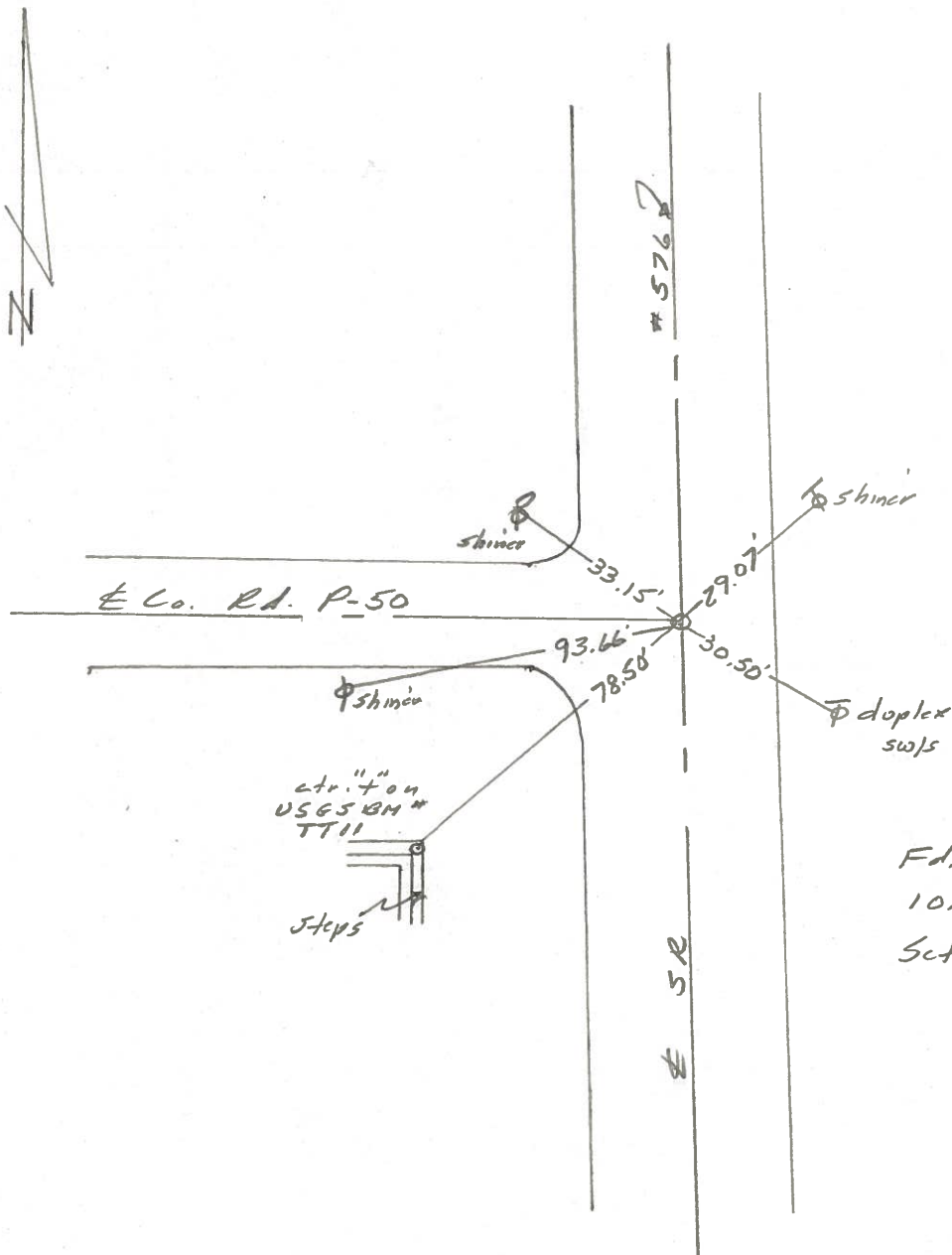

Fd. 3/4" I. pipe to Surface
 10.6' To E. edge put.
 Set PK Nail 10/29/84

PERSONNEL TITLE PERSONNEL TITLE
Red Beach
Newcomb
Knappe

COUNTY Williams DATE May 1972
 S. R. 576 WEATHER _____
 SEC. Bridgewater Twp. TEMP. _____

DESCRIPTION CONTROL POINTS JOB NO. _____

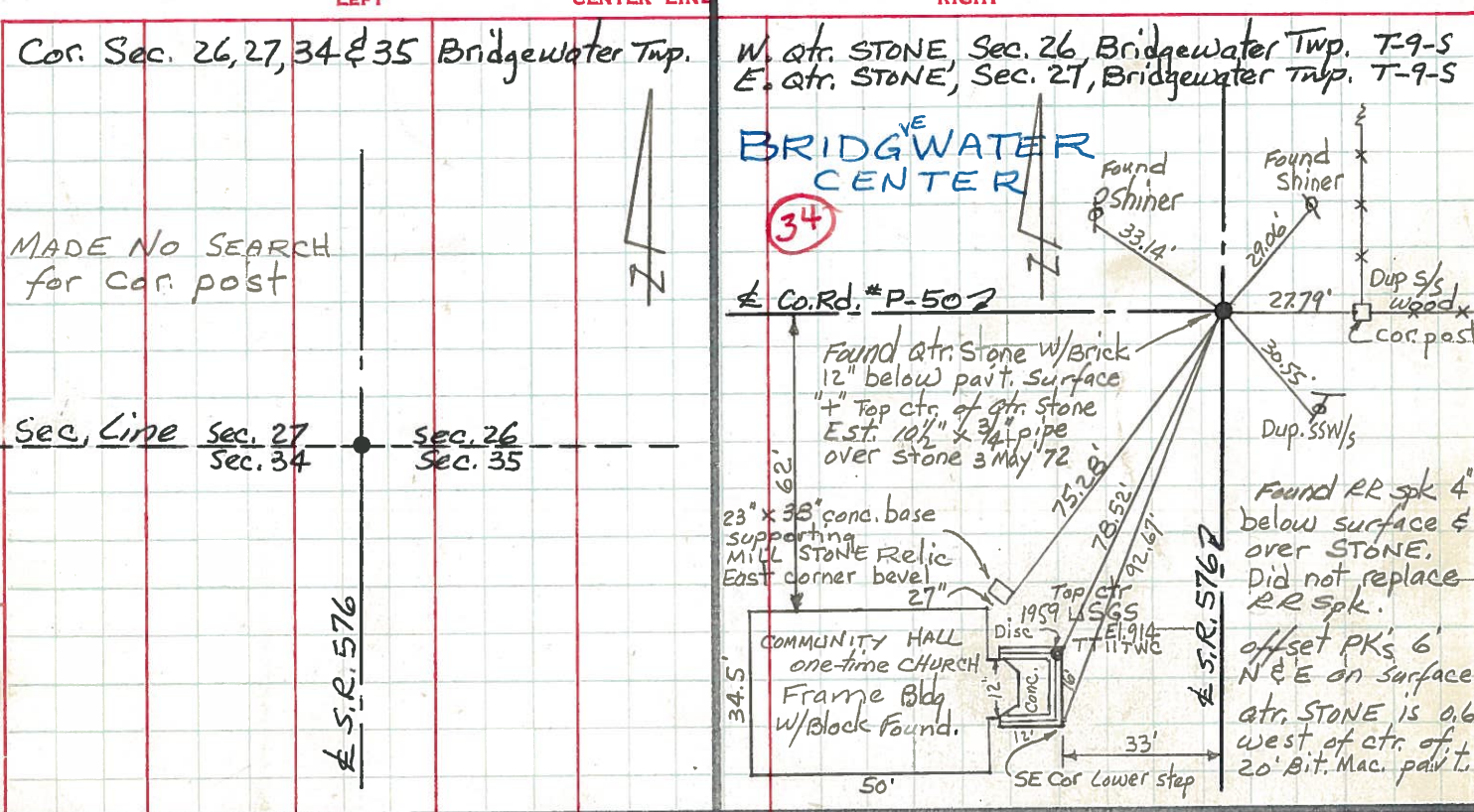

Cor. Sec. 22, 23, 26 & 27 Bridgewater Twp.

E. Qtr. post, Sec. 22 Bridgewater Twp.
 W. Qtr. post, Sec. 23

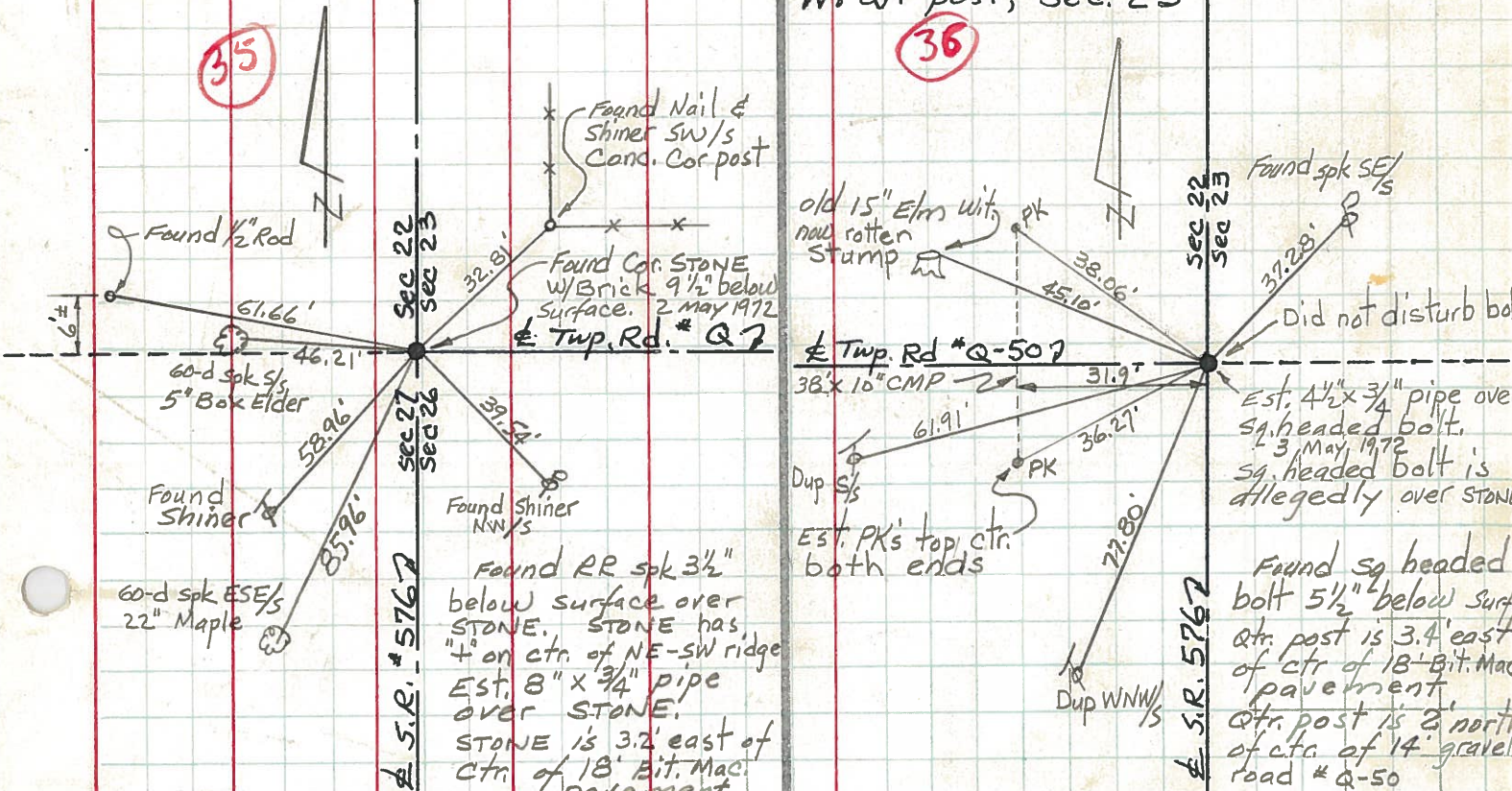

PERSONNEL TITLE PERSONNEL TITLE

Ault - checked Points

COUNTY Williams

DATE 1-30-58

Recopy Hirth

S. R. # 576

WEATHER

from book

SEC.

TEMP.

DESCRIPTION NORTH FROM U.S. #20 TO OHIO-MICH LINE

JOB NO.

LEFT

CENTER LINE

RIGHT

(BRIDGE WATER Twp.)

Sta. 0+00 1/4 Sec. 26-27
Found stone

34

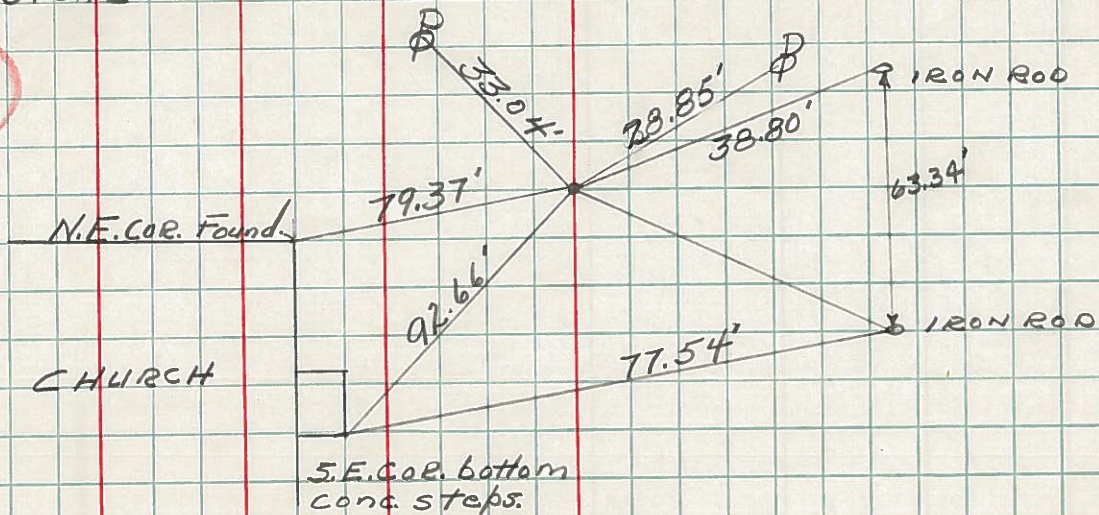

Sta. 26+41.85 Sec. 22-23-26-27
Found stone - set R.R. Spk.

35

