

O.D.O.T. DISTRICT 2 SURVEY OFFICE (USE ONLY)

PERSONNEL _____ REFERENCE NO. 35 SHEET 4 OF 10
 NOTES NIESE DATE 7-20-21 ROUTE SR 576
 H.C. AUBLE WEATHER SUNNY COUNTY WILLIAMS
 R.C. NIESE TEMP. 75° TOWNSHIP BRIDGEWATER
 DWG BY RHOADES PID 99575 SECTION 27
 T 9 S R 3 W

TYPE MONUMENT MAG/WASHER
 ON SURFACE - ~~BELOW~~ ON
 OFFSET 3' LT : RT
13.3' TO LT EDGE PAVEMENT
 STATION: 956+09.76

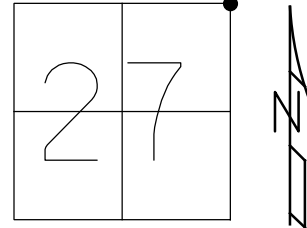

HORZ. DATUM: NAD83 (2011) GEOID: NAVD88 2018
 GRID: NORTHING: 735257.740 EASTING: 1386288.650

RECORD:
 SET P.K./WASHER
 8-26-02 MDB
 FD P.K./WASHER
 SV135
 5/20/10, SH
 12/15/10 MC
 FD P.K.NAIL
 REF35
 6/18/13, SDC
 FD P.K./WASHER
 REF34A
 7/20/21, DSA
 SET MAG/WASHER
 REF34A
 9/15/22, DSA

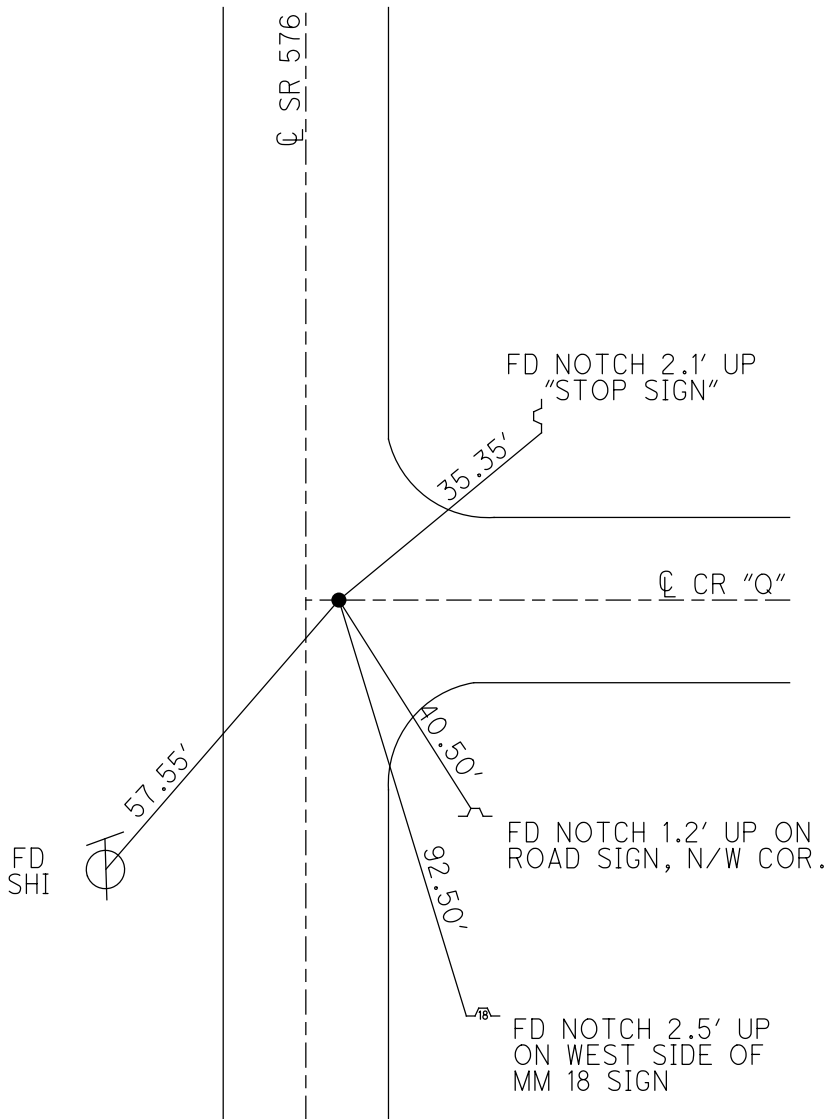

O.D.O.T. DISTRICT 2 SURVEY OFFICE (USE ONLY)

PERSONNEL _____ REFERENCE NO. 35 SHEET 4 OF 9
 NOTES RHOADES DATE 6/18/13 ROUTE SR 576
 H.C. CODER WEATHER OVERCAST COUNTY WILLIAMS
 R.C. HOMAN TEMP. 63° TOWNSHIP BRIDGEWATER
 _____ SECTION 27
 _____ T 9 S R 3 W

TYPE MONUMENT P.K.NAIL
 ON SURFACE - ~~BELOW~~ _____ ON _____
~~LEFT~~ - CL PAV'T - RIGHT 3'
13.3' TOLT EDGE PAVEMENT
 S.L.M. 953+09.76
 GRID: NORTHING: 735257.769 EASTING: 1386288.570

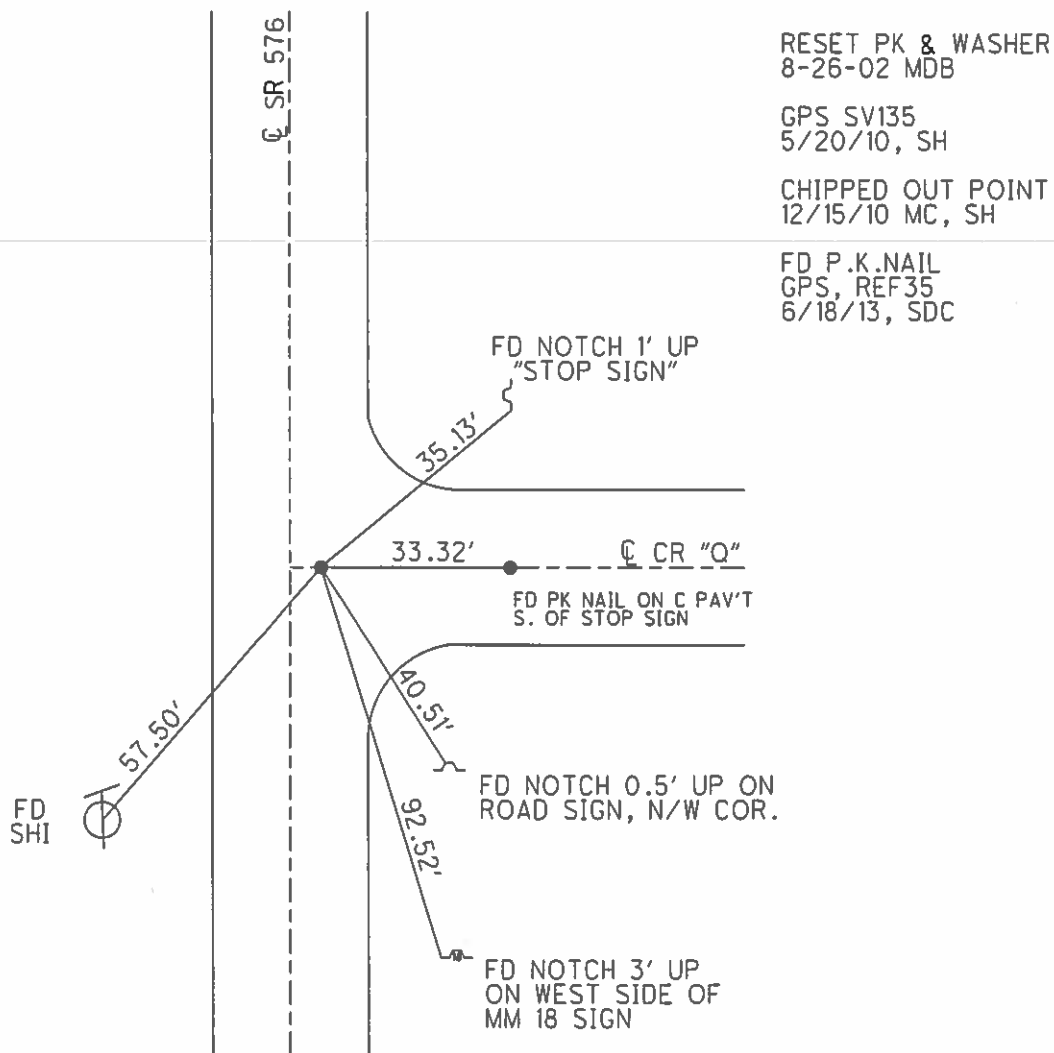
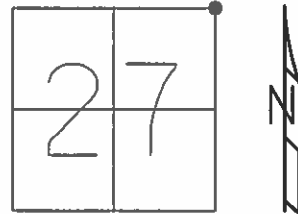

O.D.O.T. DISTRICT 2 SURVEY OFFICE

PERSONNEL

REFERENCE NO. 35

SHEET 4 OF 9

NOTES HUSS

DATE 5/20/10

ROUTE 576

H.C. HUSS

WEATHER SUNNY

COUNTY WILLIAMS

R.C. FINTEL

TEMP. 65°

TOWNSHIP BRIDGEWATER

SECTION 27

T 9 S R 3 W

TYPE MONUMENT PK NAIL

ON SURFACE - ~~BELOW~~ ON

~~LEFT~~ - C PAV'T - RIGHT 3.0'

13.3' TO LT EDGE PAVEMENT

S.L.M. 954+44

Grid: Northing: 735257.759 Easting: 1386288.638

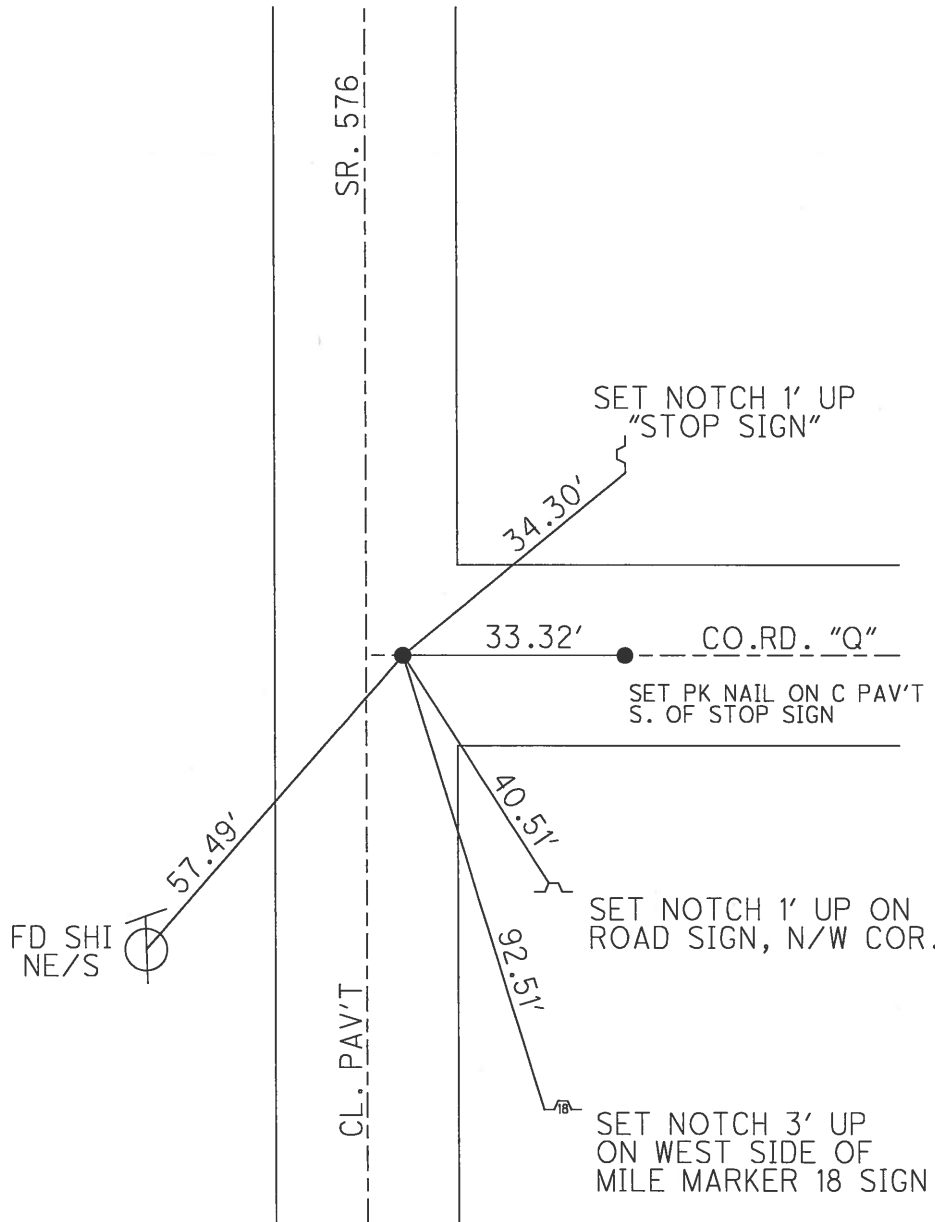
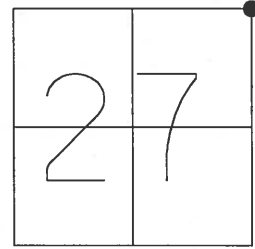

RESET PK & WASHER
8-26-02 MDB

GPS SV135
5/20/10, SH

CHIPPED OUT POINT
12/15/10 MC, SH

O.D.O.T. DISTRICT 2 SURVEY OFFICE

PERSONNEL

REFERENCE NO. 35

SHEET 4 OF 9

NOTES BARNHISEL

DATE 5-18-02

ROUTE 576

H.C. MOSE

WEATHER CLOUDY

COUNTY WILLIAMS

R.C. BARNHISEL

TEMP. +50°

TOWNSHIP BRIDGEWATER

SECTION 27

T 9 S R 3 W

TYPE MONUMENT PK NAIL

ON SURFACE ~~-BELOW~~ YES

~~LEFT~~ - CL PAV'T - RIGHT 3.0'

13.3' TO LT EDGE PAVEMENT

S.L.M. 954+44

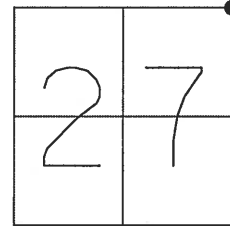

RESET PK & WASHER
8-26-02
MDB

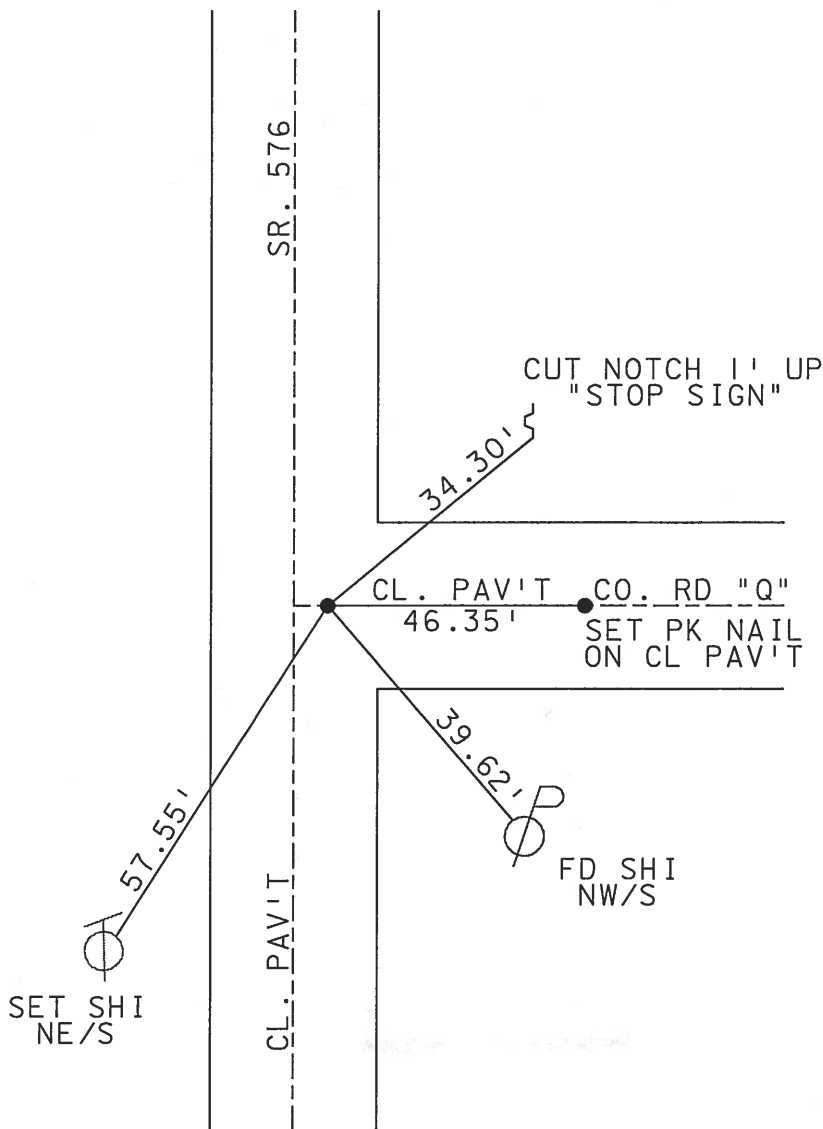

O.D.O.T. DISTRICT 2 SURVEY OFFICE

PERSONNEL

REFERENCE NO. 35

SHEET 3 OF

NOTES 1. Stone

H.C. D. Curtis

R.C. E. Lieu

DATE 8 May 90

WEATHER Mild

TEMP. 73°

ROUTE SR#576

COUNTY Williams

TOWNSHIP Bridgewater

SECTION 22-23-26-27

T R

TYPE MONUMENT PK Nail

ON SURFACE - BELOW Surface

LEFT - \odot PAV'T. - RIGHT

 TO EDGE PAVEMENT

S.L.M. 1953+21

22	23
27	26

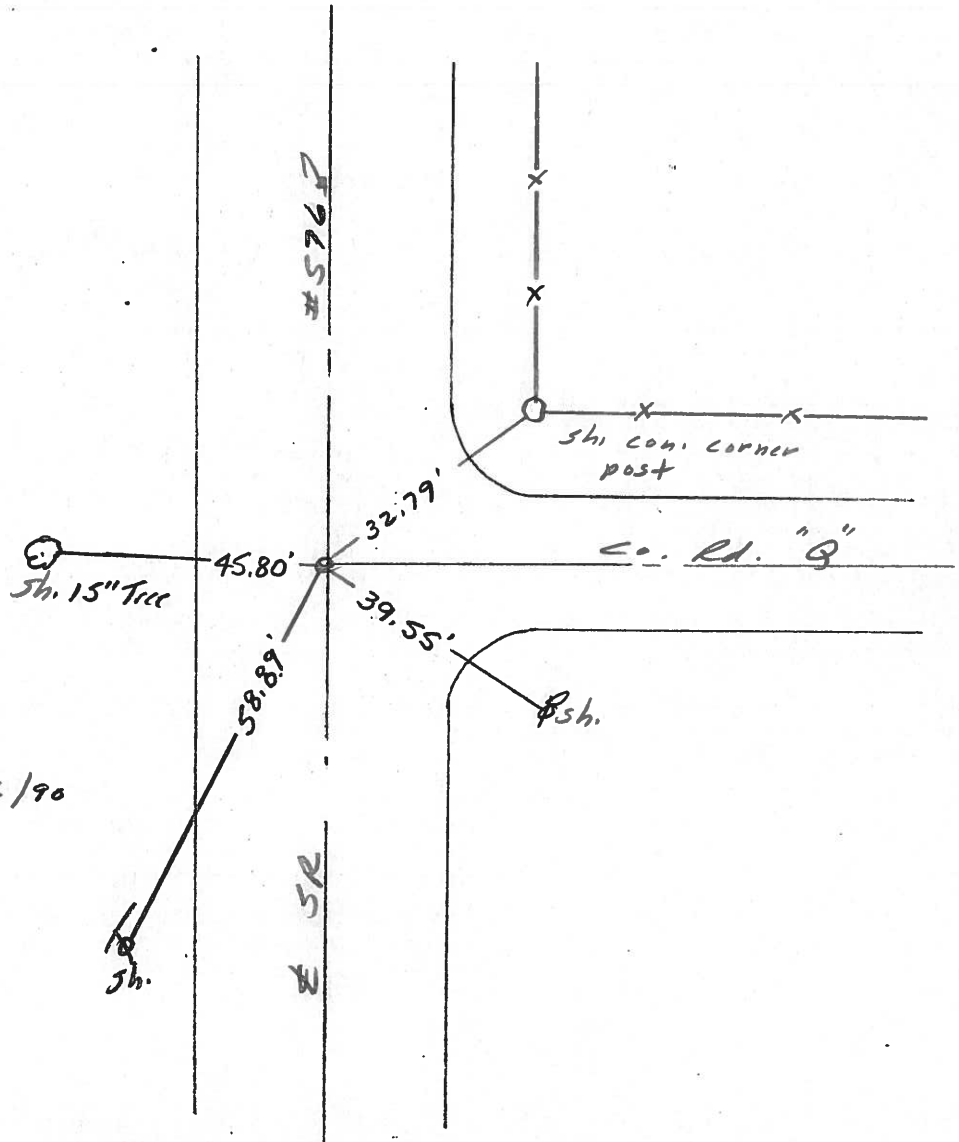

Set PK Nail 6/26/90
I.R.S.

County W. Illinois S.R. #576

Date 16 July 84

Township Bridge water

Weather Sunny

Section 22-23-26-27

Temp. 80°

T N, R E

Personnel I. Stone

22	23
27	26



P. Neuse

R. Michalak

D. Curtis

SLM STA. 953+23

REF. NO. 35

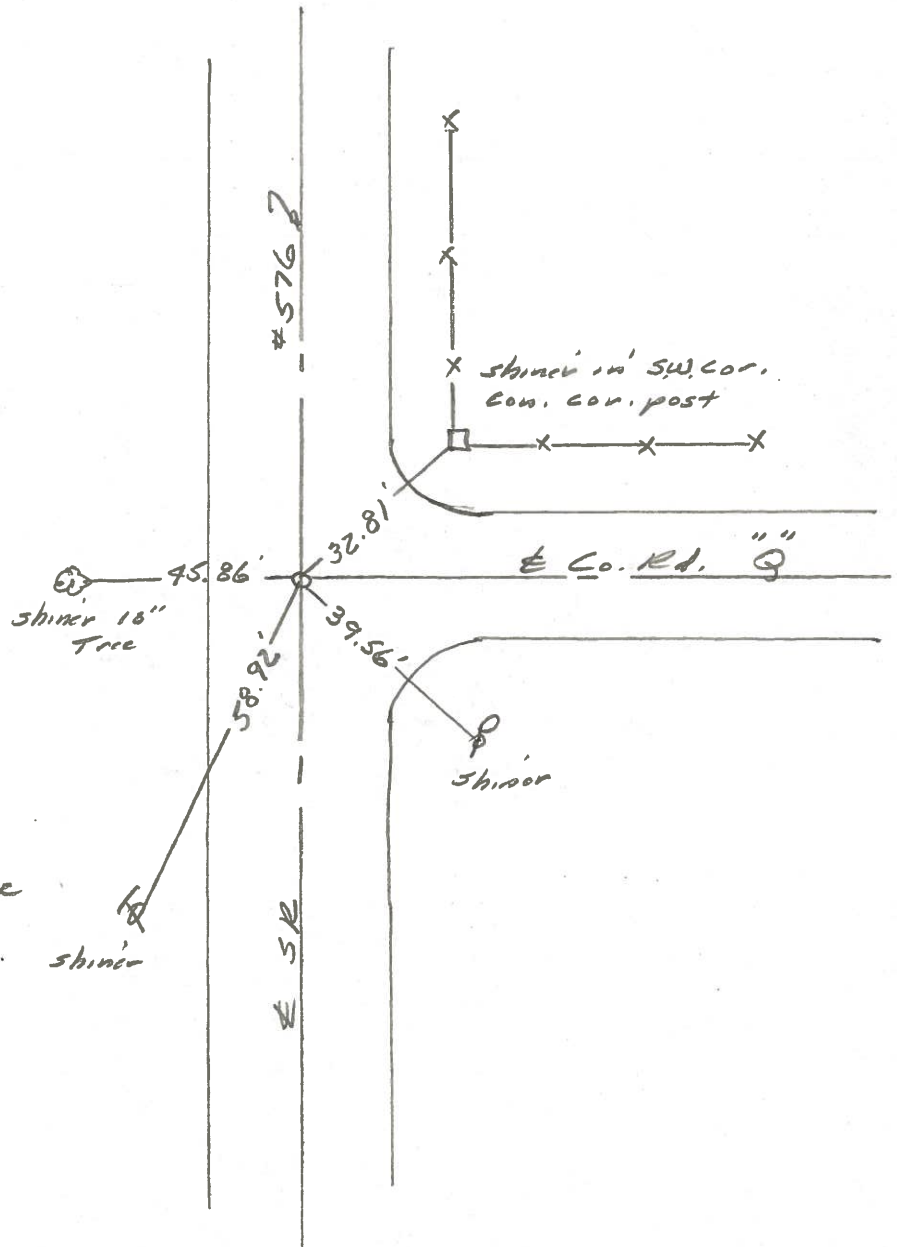

Ed. 3/4" I pipe To surface
 12.4' To W. edge put.
 Set PK Nail 10/29/84

shiner

shiner

shiner in SW cor.
con. cor. post

PERSONNEL TITLE PERSONNEL TITLE
Red Beach
Newcomb
Knappe

COUNTY Williams DATE May 1972

S. R. 576 WEATHER

SEC. Bridgewater Twp. TEMP.

CONTROL POINTS DESCRIPTION LEFT CENTER LINE RIGHT JOB NO.

Cor. Sec. 26, 27, 34 & 35 Bridgewater Twp.

W. qtr. STONE, Sec. 26, Bridgewater Twp. T-9-S
E. qtr. STONE, Sec. 27, Bridgewater Twp. T-9-S

MADE NO SEARCH for cor. post

BRIDGEWATER CENTER

34

Sec. Line Sec. 27 Sec. 26 Sec. 34 Sec. 35

S.R. 576

Co. Rd. # P-502

Found qtr. Stone w/brick 12" below pavt. surface
+ Top ctr. of qtr. Stone
Est. 10 1/2" x 3/4" pipe over stone 3 May 72

23" x 38" conc. base supporting MILL STONE Relic East corner bevel

COMMUNITY HALL one-time CHURCH Frame Bldg w/block found.

Found RR spk 4" below surface & over STONE. Did not replace RR spk.

offset PK's 6' N-E on surface qtr. STONE is 0.6 west of ctr. of 20' Bit. Mac. pavt.

Cor. Sec. 22, 23, 26 & 27 Bridgewater Twp.

E. qtr. post, Sec. 22 Bridgewater Twp.
W. qtr. post, Sec. 23

35

36

Found Nail & Shiner SW/S Conc. Cor. post

Found Cor. STONE w/brick 9 1/2" below surface. 2 May 1972

Twp. Rd. # Q-7

Twp. Rd. # Q-507

38' x 10" CMP

Found spk SE/S

Did not disturb bot

Est. 4 1/2" x 3/4" pipe over sq. headed bolt. 3 May 1972 sq. headed bolt is allegedly over STONE

Found sq headed bolt 5 1/2" below surf qtr. post is 3.4' east of ctr. of 18' Bit. Mac pavement ctr. post is 2' north of ctr. of 14' gravel road # Q-50

S.R. 576

S.R. 576

PERSONNEL TITLE PERSONNEL TITLE

Ault - checked Points
Recopy Hirth
from book

COUNTY Williams DATE 1-30-58

S. R. # 576 WEATHER

SEC. TEMP.

DESCRIPTION NORTH FROM U.S. # 20 TO OHIO-MICH LINE JOB NO.

LEFT

CENTER LINE

RIGHT

