

O.D.O.T. DISTRICT 2 SURVEY OFFICE (USE ONLY)

PERSONNEL _____ REFERENCE NO. 37 SHEET 6 OF 10
 NOTES NIESE DATE 7-20-21 ROUTE SR 576
 H.C. AUBLE WEATHER SUNNY COUNTY WILLIAMS
 R.C. NIESE TEMP. 75° TOWNSHIP BRIDGEWATER
 DWG BY RHOADES PID 99575 SECTION 23
 T 9 S R 3 W

TYPE MONUMENT MAG/WASHER
 ON SURFACE - ~~BELOW~~ ON _____
 OFFSET Q PAVEMENT 2.4' LT : ~~RT~~
 - TO - EDGE PAVEMENT
 STATION: 1006+62

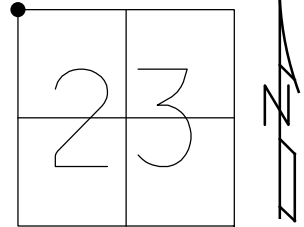

HORIZ.DATUM: NAD83 (2011) GEOID: NAVD88 2018
 GRID: NORTHING: 740574.132 EASTING: 1386398.286

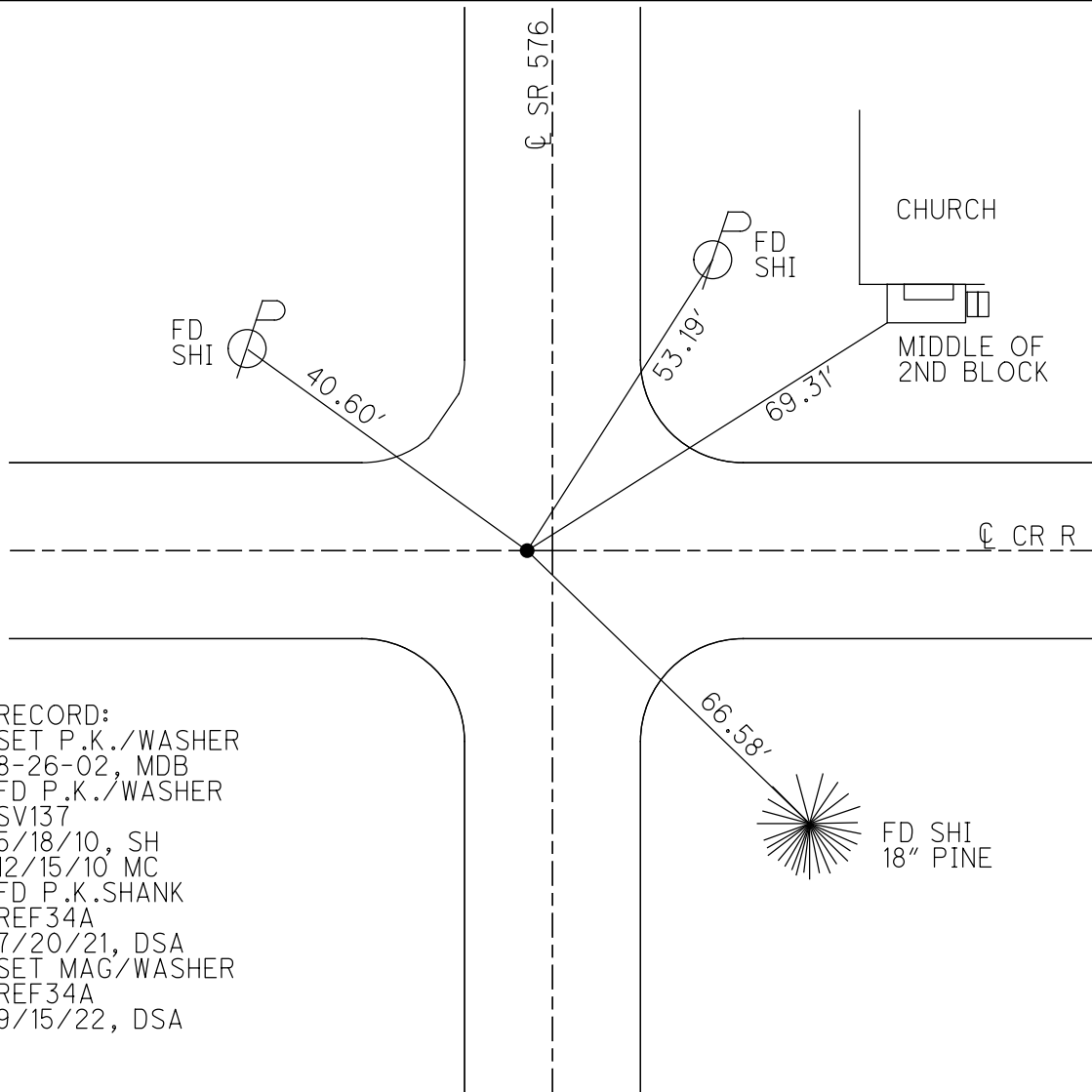

RECORD:
 SET P.K./WASHER
 8-26-02, MDB
 FD P.K./WASHER
 SV137
 5/18/10, SH
 12/15/10 MC
 FD P.K.SHANK
 REF34A
 7/20/21, DSA
 SET MAG/WASHER
 REF34A
 9/15/22, DSA

O.D.O.T. DISTRICT 2 SURVEY OFFICE (USE ONLY)

PERSONNEL _____ REFERENCE NO. 37 SHEET 6 OF 9
 NOTES HUSS DATE 5/18/10 ROUTE SR 576
 H.C. FINTEL WEATHER CLOUDY/RAIN COUNTY WILLIAMS
 R.C. CANTERBURY TEMP. 58° TOWNSHIP BRIDGEWATER
 _____ SECTION 23
 _____ T 9 S R 3 W

TYPE MONUMENT P.K.NAIL
 ON SURFACE - ~~BELOW~~ ON _____
 LEFT - ☉ PAV'T - ~~RIGHT~~ 2.4', ON ☉ E&W
 _____ TO _____ EDGE PAVEMENT
 S.L.M. 1006+62

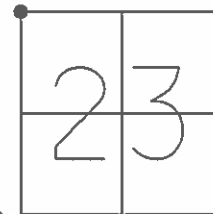

GRID: NORTHING: 740574.156 EASTING: 1386398.229

RESET PK & WASHER
 8-26-02 MDB

GPS SV137
 5/18/10, SH

CHIPPED OUT POINT
 12/15/10 MC, SH

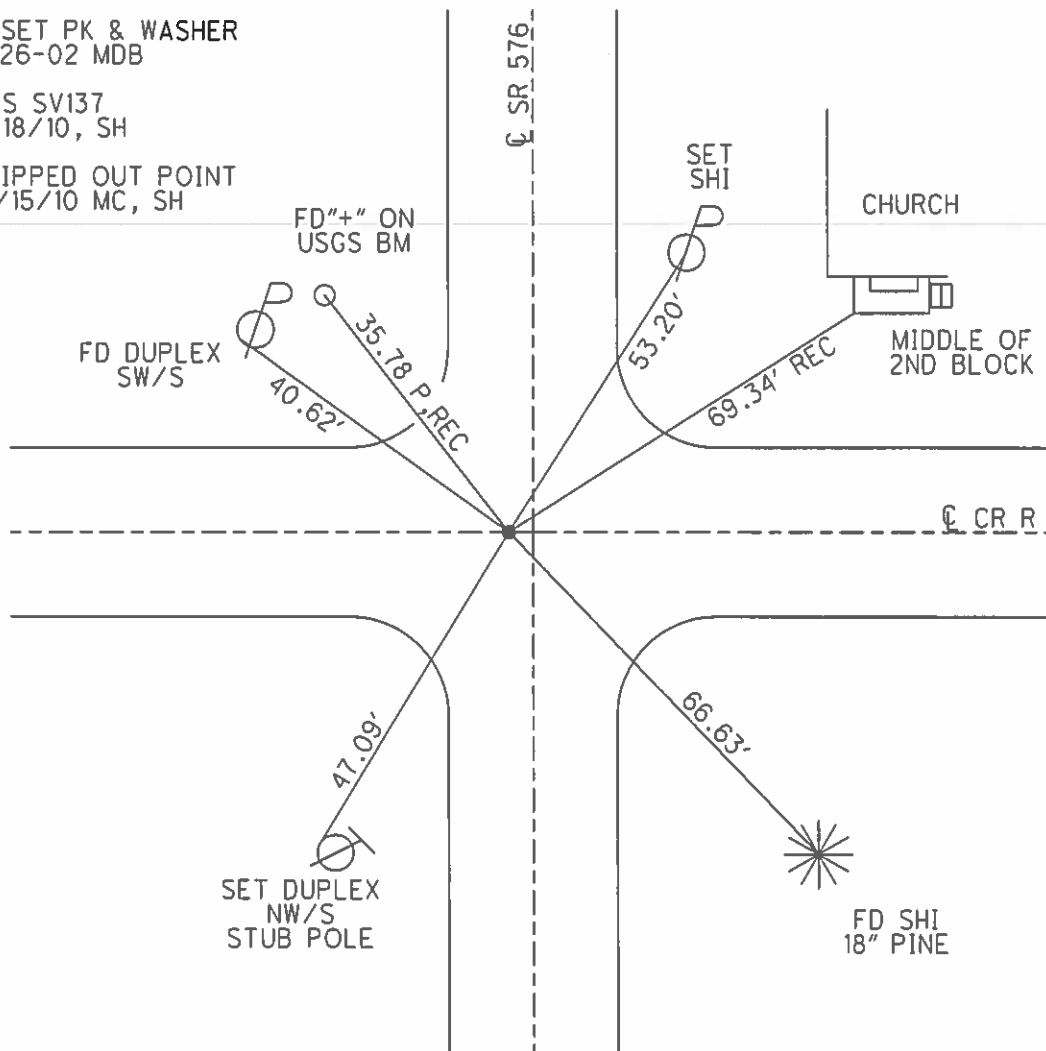

O.D.O.T. DISTRICT 2 SURVEY OFFICE

PERSONNEL

REFERENCE NO. 37

SHEET 6 OF 9

NOTES HUSS

DATE 5/18/10

ROUTE 576

H.C. FINTEL

WEATHER CLOUDY/RAIN

COUNTY WILLIAMS

R.C. CANTERBURY

TEMP. 58°

TOWNSHIP BRIDGEWATER

SECTION 23

T 9 S R 3 W

TYPE MONUMENT PK NAIL

ON SURFACE - ~~BELOW~~ ON

LEFT - C PAV'T - ~~RIGHT~~ 2.4'

TO EDGE PAVEMENT ON CL. E&W

S.L.M. 1006+62

Grid: Northing: 740574.156 Easting: 1386398.229

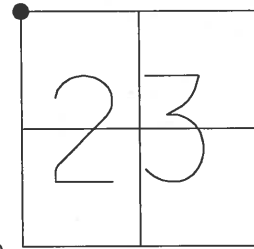

RESET PK & WASHER
8-26-02 MDB

GPS SV137
5/18/10, SH

CHIPPED OUT POINT
12/15/10 MC, SH

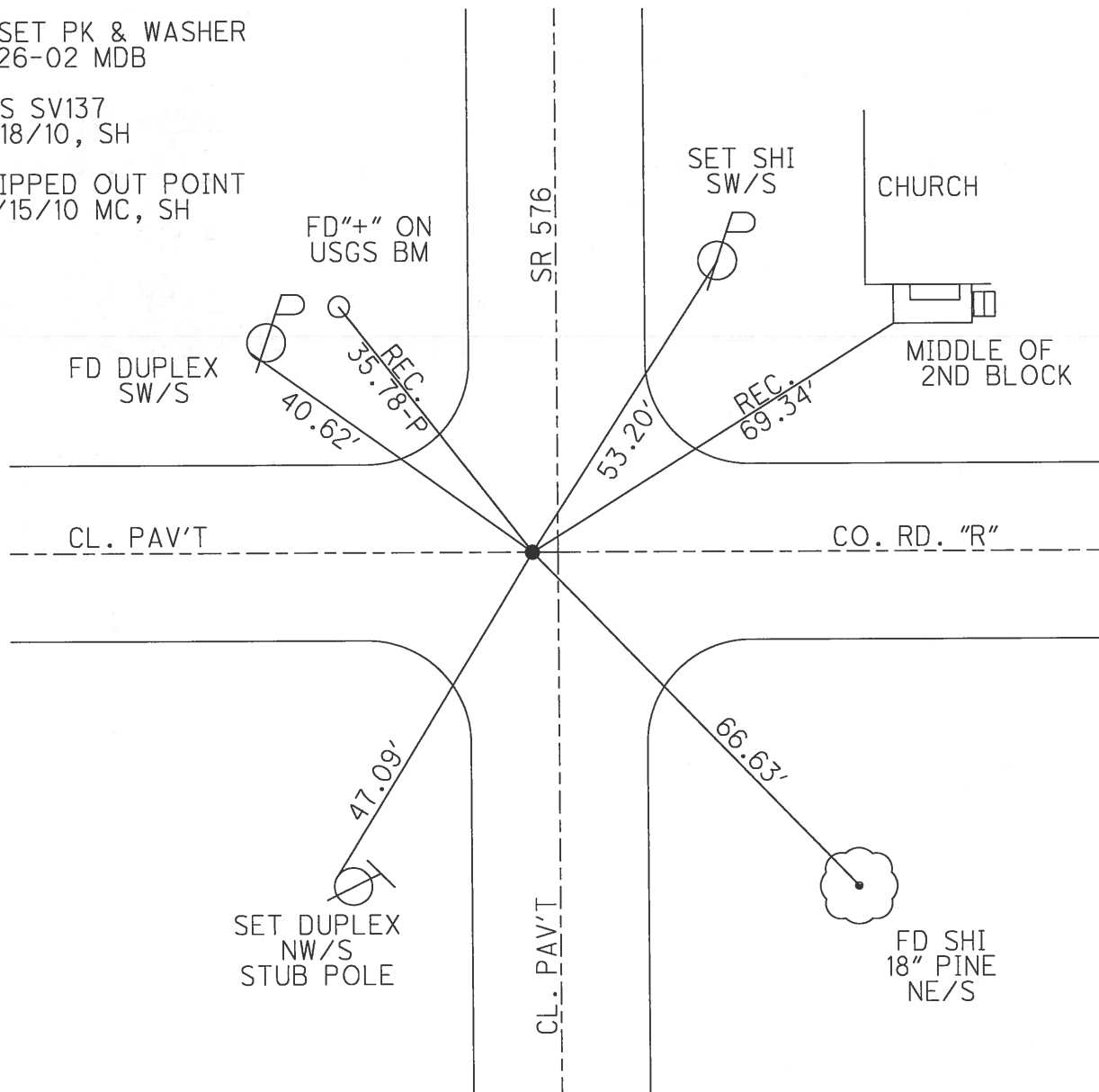

O.D.O.T. DISTRICT 2 SURVEY OFFICE

PERSONNEL

REFERENCE NO. 37

SHEET 6 OF 9

NOTES BARNHEISEL

DATE 5-18-02

ROUTE 576

H.C. MOSER

WEATHER CLOUDY

COUNTY WILLIAMS

R.C. BARNHEISEL

TEMP. +50°

TOWNSHIP BRIDGEWATER

SECTION 23

T 9 S R 3 W

TYPE MONUMENT PK NAIL

ON SURFACE - ~~BELOW~~ YES

LEFT - Q PAV'T - ~~RIGHT~~ 2.3'

— TO — EDGE PAVEMENT ON CL. E&W

S.L.M. 1006+62

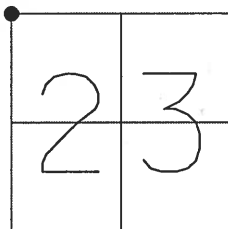

RESET PK & WASHER
8-26-02
MDB

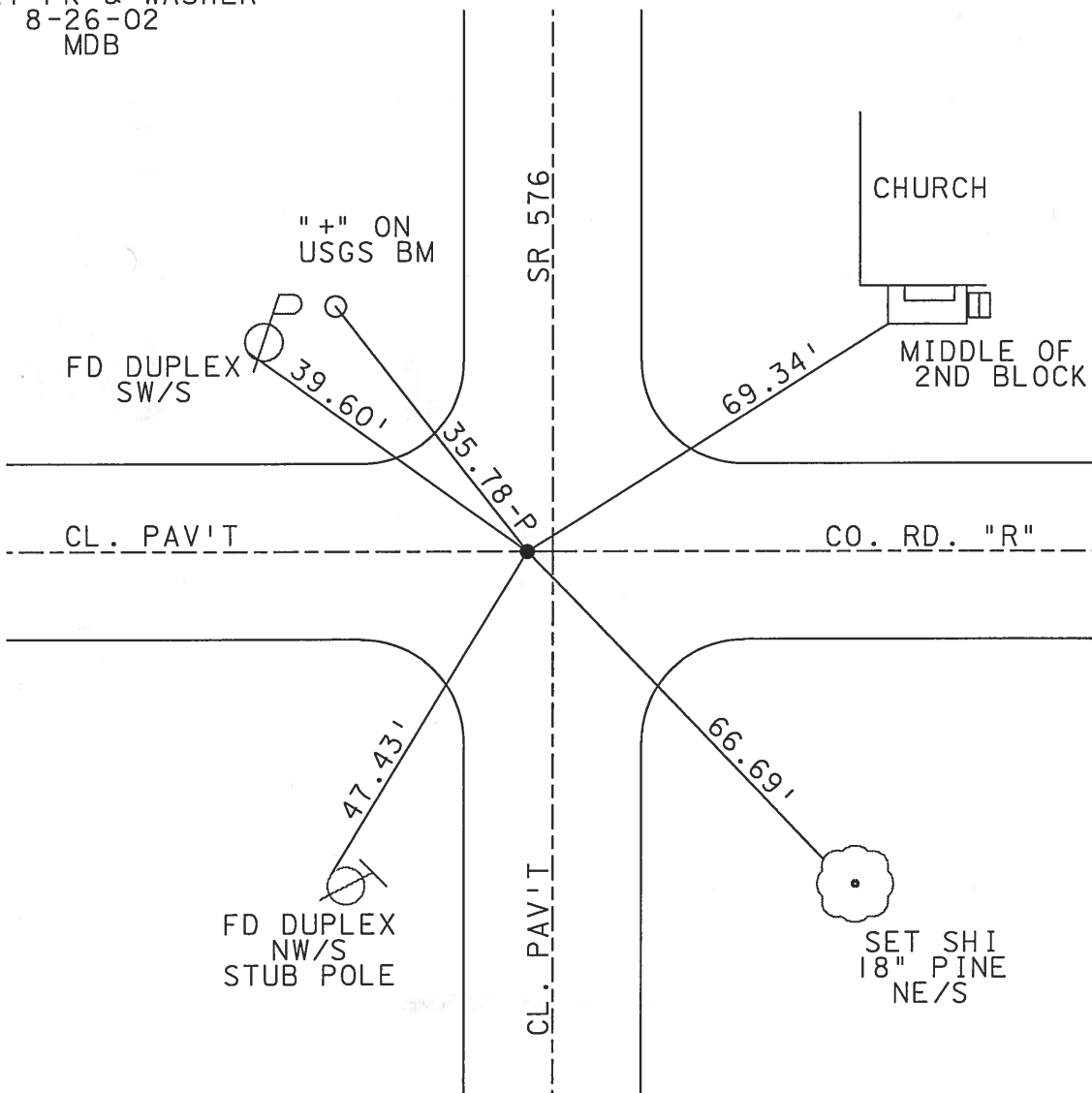

O.D.O.T. DISTRICT 2 SURVEY OFFICE

PERSONNEL

REFERENCE NO. 37

SHEET 5 OF

NOTES 1. Stone

H.C. D. Curtis

R.C. E. Lico

DATE 8 May 90

WEATHER Mild

TEMP. 74°

ROUTE SR#576

COUNTY Williams

TOWNSHIP Bridgewater

SECTION 14-15-22-23

T R

TYPE MONUMENT PK Nail

ON SURFACE - BELOW Surface

LEFT - ☉ PAV'T. - RIGHT

 TO EDGE PAVEMENT

S.L.M. 1006 + 40

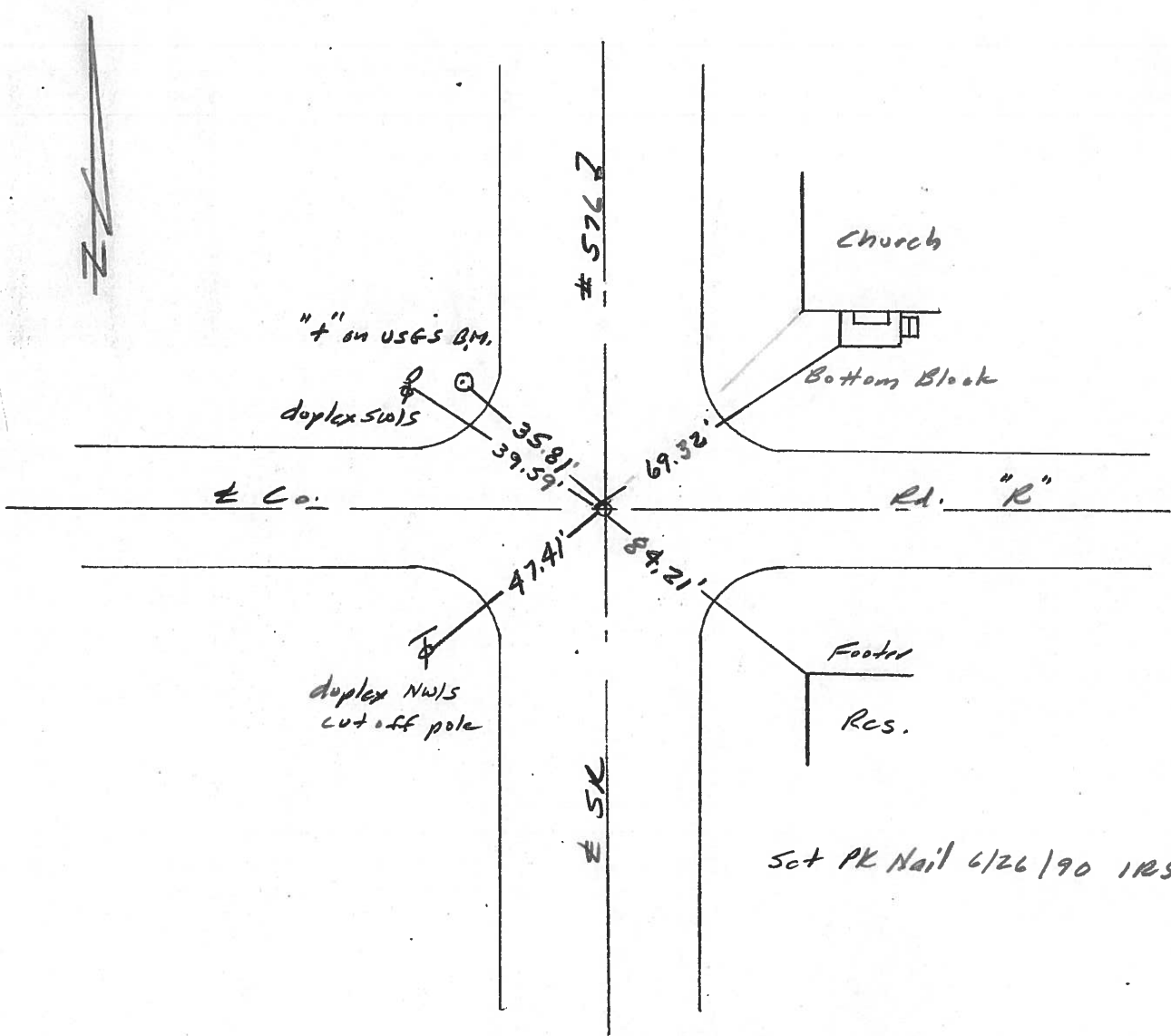
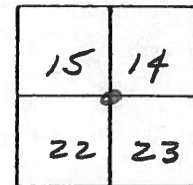

County Williams S.R. #576

Date 16 July 84

Township Bridgewater

Weather Sunny

Section 14-15-22-23

Temp. 80°

T_N, R_E

Personnel I. Stone

P. Neuser

R. Michalak

D. Curtis

15	14
22	23



SLM STA. 1006+42

REF. NO. 37

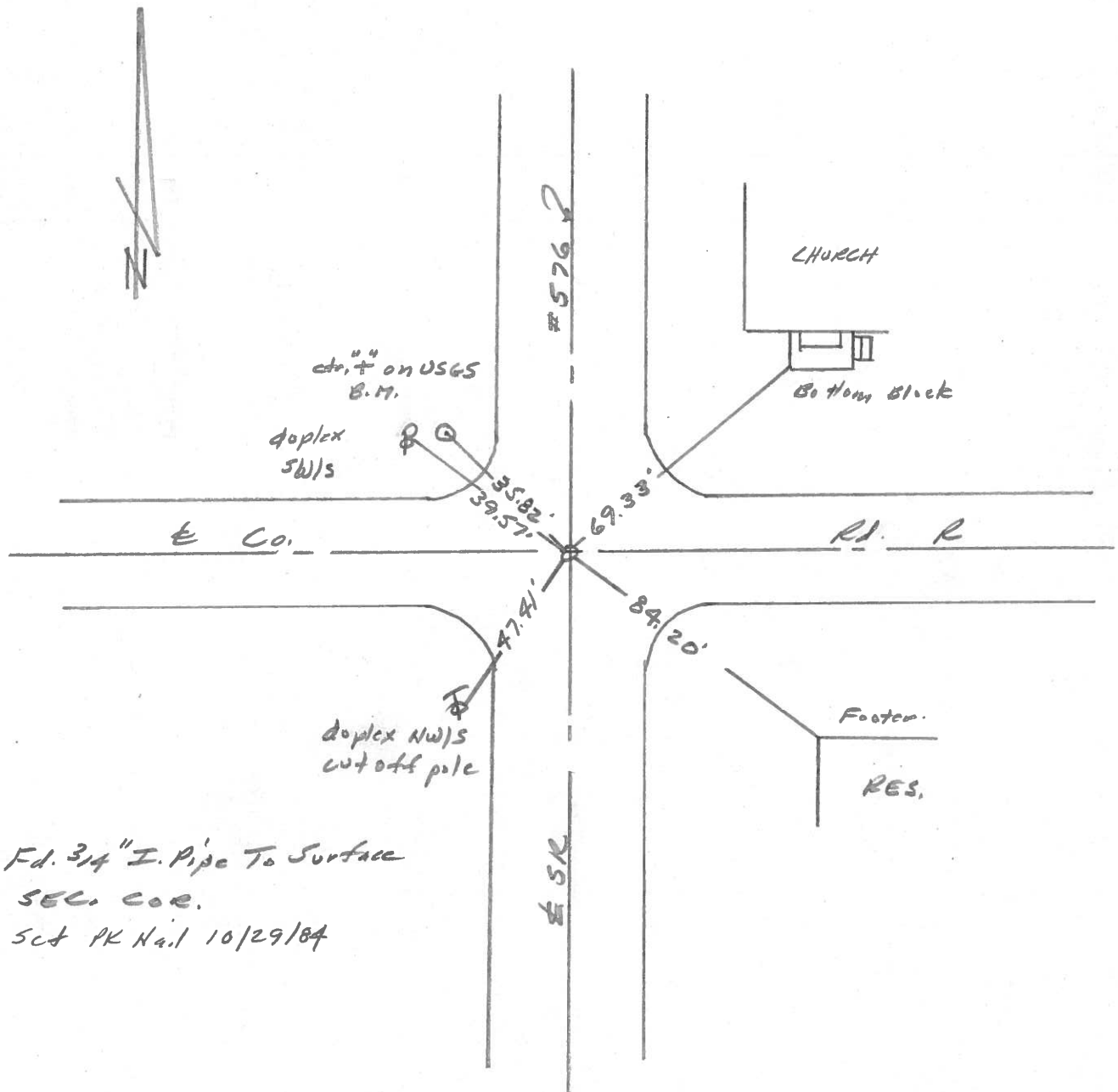

PERSONNEL TITLE PERSONNEL TITLE

Red Beach
Newcomb
Krape

COUNTY Williams DATE May '72

S. R. 576 WEATHER

SEC. Bridgewater Twp. TEMP.

DESCRIPTION CONTROL POINTS JOB NO.

CONTROL POINTS

LEFT CENTER LINE RIGHT

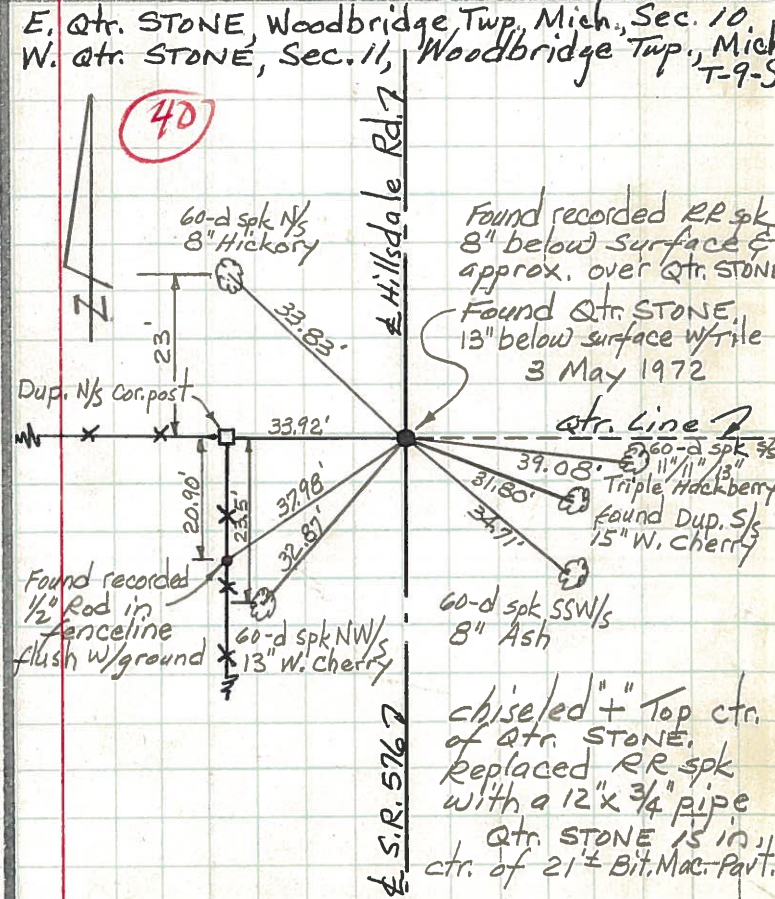
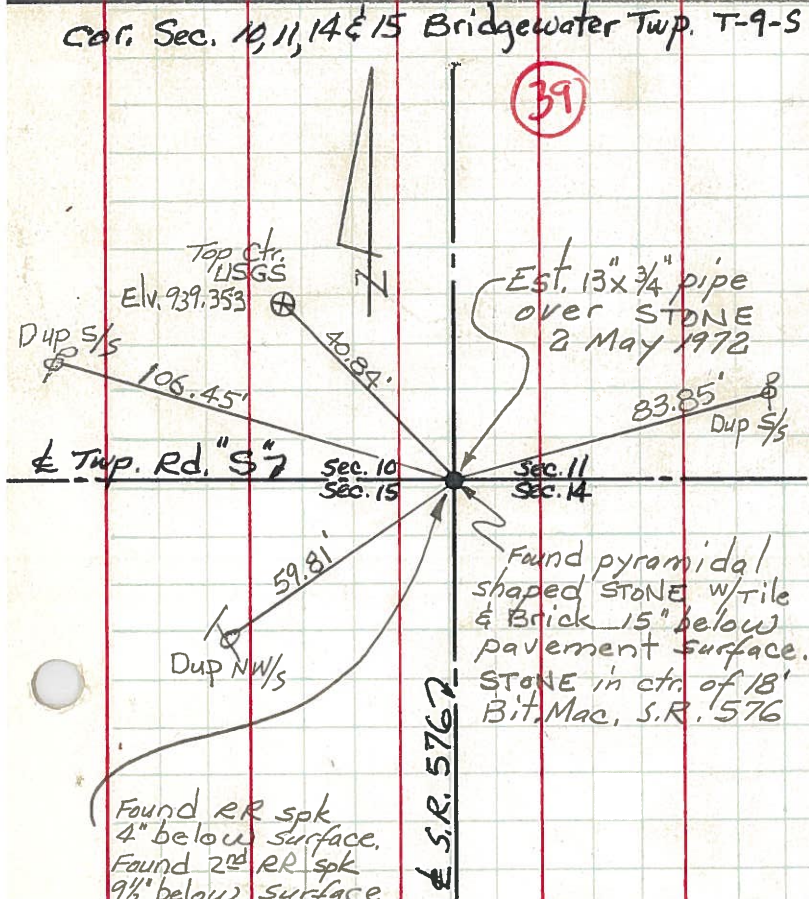
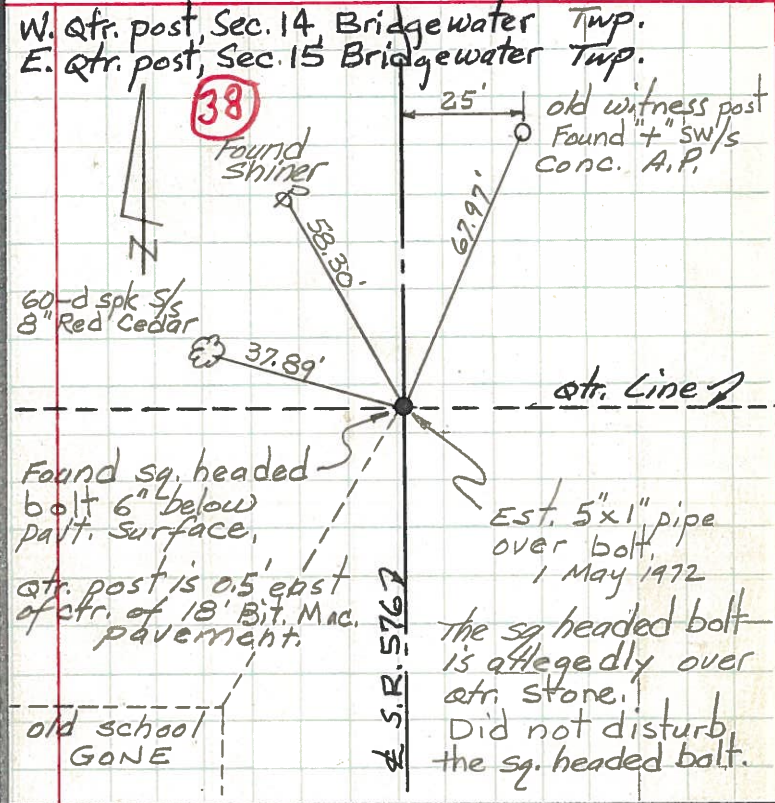
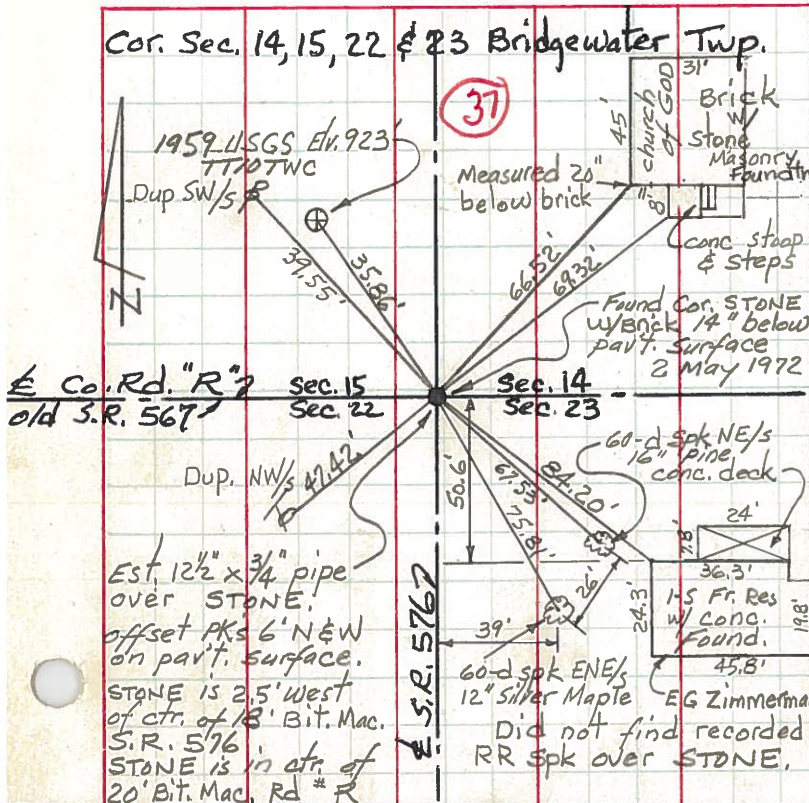

PERSONNEL TITLE PERSONNEL TITLE

COUNTY Williams DATE 1-30-58

S. R. # 576 WEATHER

SEC. TEMP.

DESCRIPTION LEFT CENTER LINE RIGHT JOB NO.

73
Sta. 53+01.75 $\frac{1}{4}$ cor. Sec. 22-23
Found stone Set $\frac{3}{4}$ " bolt

36

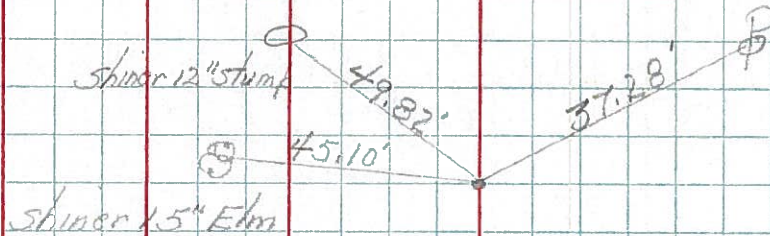

74
Sta. 79+60.99 Sec. -14-15-22-23
Found stone Set R.E. Spk.

37

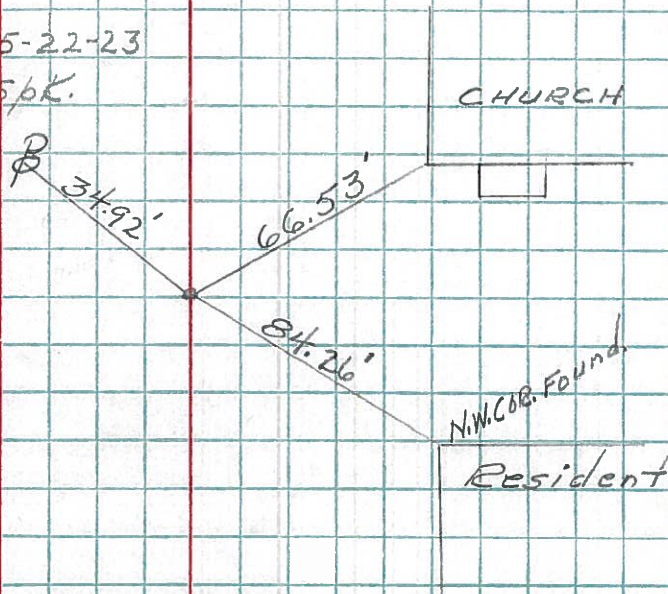

75
Sta. 106+03.54 $\frac{1}{4}$ Sec. 14-15
Set $\frac{3}{4}$ " iron bolt.

38

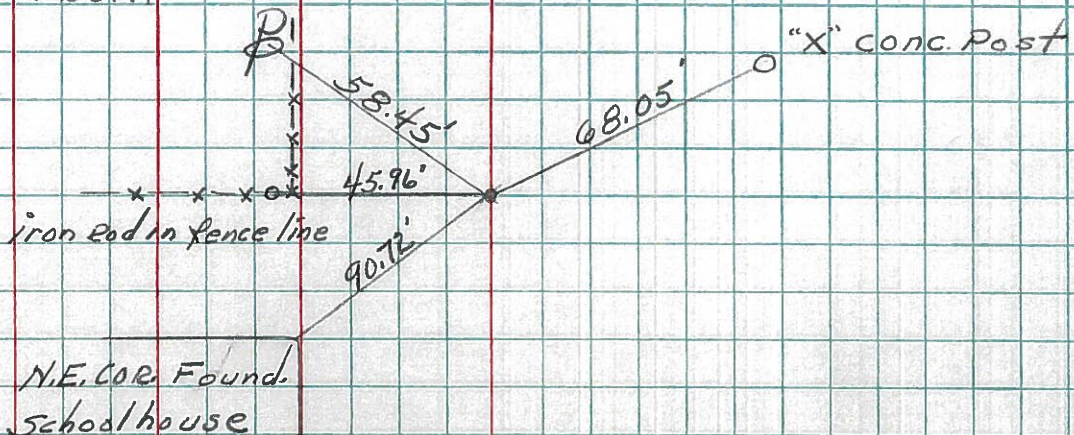

PERSONNEL	TITLE	PERSONNEL	TITLE
Beach			
Hoover			
Ruffer-Instr.			
Knape			
Heff			

COUNTY Williams DATE 4 April 1956
 S. R. 571 WEATHER Overcast
 SEC. Bridge # 571-3.58 TEMP. 39°

DESCRIPTION ALIGNMENT JOB NO. 02185

LEFT CENTER LINE RIGHT

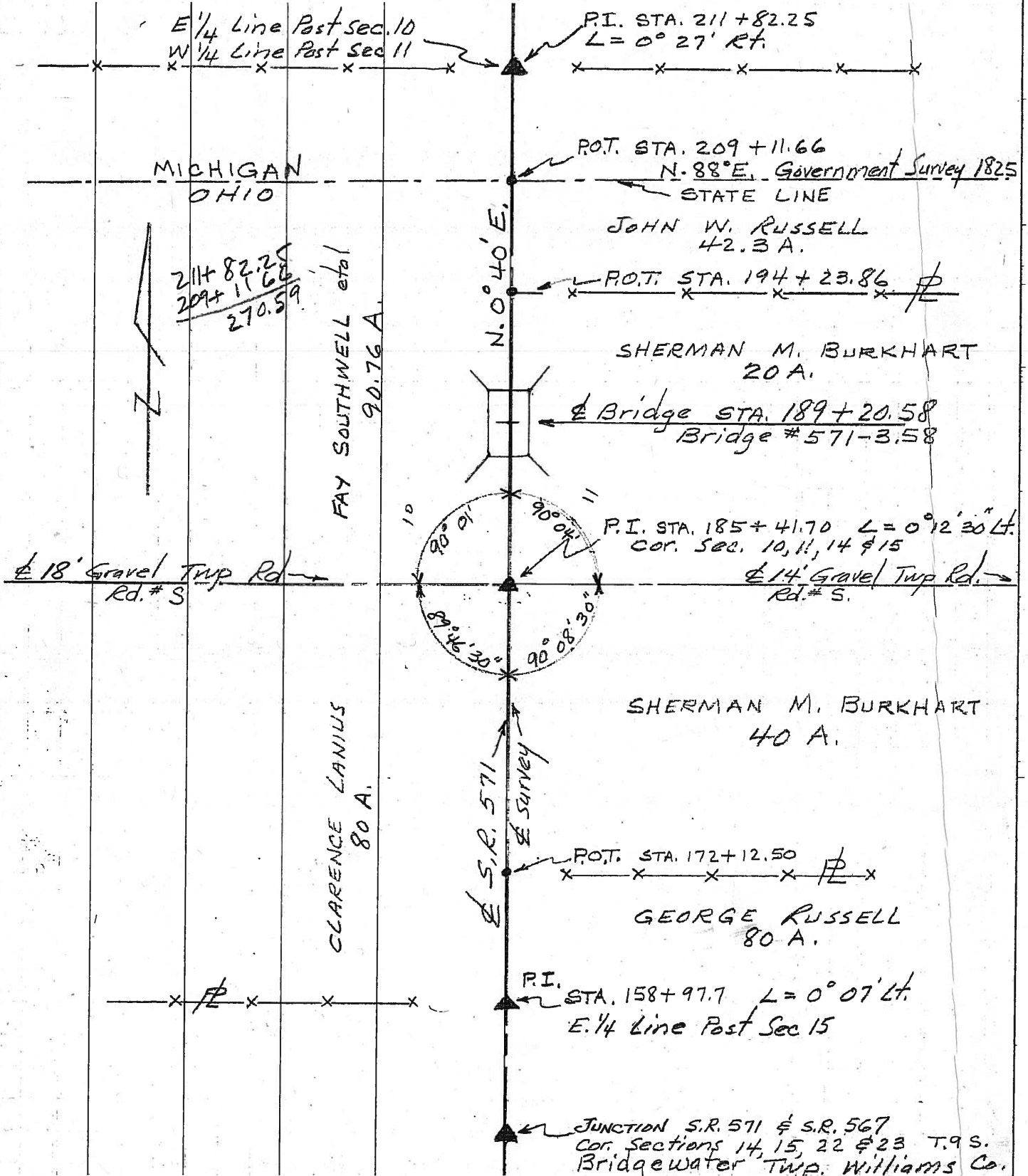

PERSONNEL	TITLE	PERSONNEL	TITLE
Beach			
Hoover			
Ruffer-Instr.			
Knape			

COUNTY Williams DATE 3 April 1956
 S. R. 571 WEATHER Capricious
 SEC. Bridge # 571-3.58 TEMP. 72°

Hoff DESCRIPTION CONTROL POINTS LEFT CENTER LINE RIGHT JOB NO. 02185

