

O.D.O.T. DISTRICT 2 SURVEY OFFICE (USE ONLY)

PERSONNEL

REFERENCE NO. 38

SHEET 7 OF 10

NOTES NIESE DATE 7-20-21
H.C. AUBLE WEATHER SUNNY
R.C. NIESE TEMP. 75°

ROUTE SR 576
COUNTY WILLIAMS
TOWNSHIP BRIDGEWATER
SECTION 14
T 9 S R 3 W

DWG BY RHOADES PID 99575

TYPE MONUMENT BETHLEHEM STEEL SPIKE

ON SURFACE - ~~BELOW~~ ON

OFFSET \varnothing PAVEMENT 0.4' ~~LT~~ : RT
9.8' TO LT EDGE PAVEMENT

STATION: 1033+10

HORIZ.DATUM: NAD83 (2011)

GEOID: NAVD88 2018

GRID: NORTHING: 743215.148

EASTING: 1386459.128

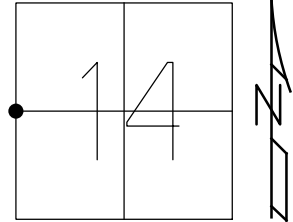

RECORD:
SET P.K./WASHER
8-19-02, MDB
FD P.K./WASHER
SV138
5/18/10, SH
12/15/10, MC
FD P.K./WASHER
REF34A
7/20/21, DSA
SET 2 1/2" BS SPIKE
REF34A
9/15/22, DSA

FD SHI

56.16'

\varnothing SR 576



68.11'

FD "+" CUT ON
CONC ANCH POST
3" UP FROM BASE



O.D.O.T. DISTRICT 2 SURVEY OFFICE (USE ONLY)

PERSONNEL _____ REFERENCE NO. 38 SHEET 7 OF 9

NOTES HUSS DATE 5/18/10 ROUTE SR 576
 H.C. FINTEL WEATHER CLOUDY/RAIN COUNTY WILLIAMS
 R.C. CANTERBURY TEMP. 56° TOWNSHIP BRIDGEWATER
 _____ SECTION 14
 _____ T 9 S R 3 W

TYPE MONUMENT P.K./WASHER

ON SURFACE - ~~BELOW~~ ON

~~LEFT~~ - ☉ PAV'T - RIGHT 0.4'

9.8' TOLT EDGE PAVEMENT

S.L.M. 1033+10

GRID: NORTHING: 743215.197 EASTING: 1386459.100

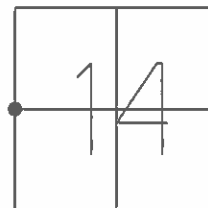

RESET PK & WASHER
8-19-02 MDB

GPS SV138
5/18/10, SH

CHIPPED OUT POINT
12/15/10, MC

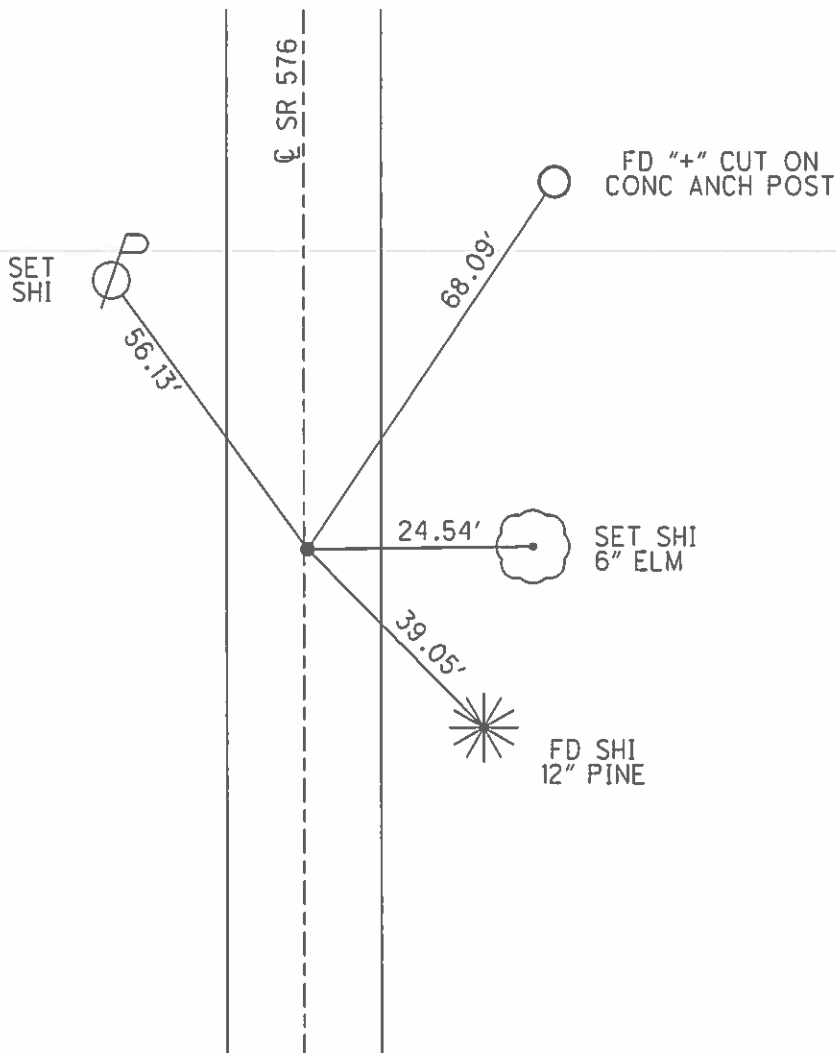

O.D.O.T. DISTRICT 2 SURVEY OFFICE

PERSONNEL

REFERENCE NO. 38

SHEET 7 OF 9

NOTES BARNHISEL

DATE 5-18-02

ROUTE 576

H.C. MOSER

WEATHER CLOUDY

COUNTY WILLIAMS

R.C. BARNHISEL

TEMP. +50°

TOWNSHIP BRIDGEWATER

SECTION 14

T 9 S R 3 W

TYPE MONUMENT PK NAIL

ON SURFACE - ~~BELOW~~ YES

~~LEFT~~ - Q PAV'T - RIGHT 0.3'

9.9' TO LT EDGE PAVEMENT

S.L.M. 1033+10

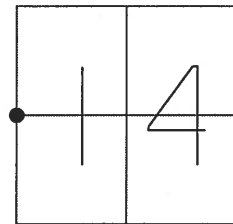

RESET PK & WASHER
8-19-02
MDB

FD SHI
SE/S



58.44' - P

SR. 576

CL. PAV'T

68.16'

FD "+" CUT ON
CONC ANCH POST

39.06'



12" PINE
SET SHI
NW/S

O.D.O.T. DISTRICT 2 SURVEY OFFICE

PERSONNEL _____ REFERENCE NO. 38 SHEET 6 OF _____

NOTES 1. Stone

H.C. D. Curtis

R.C. E. Lied

DATE 8 May 90

WEATHER Mild

TEMP. 75°

ROUTE SR#576

COUNTY Williams

TOWNSHIP Bridgewater

SECTION 14

T _____ R _____

TYPE MONUMENT PK Nail

ON SURFACE - BELOW Surface

LEFT - & PAV'T. - RIGHT _____

TO _____ EDGE PAVEMENT

S.L.M. 1032+82

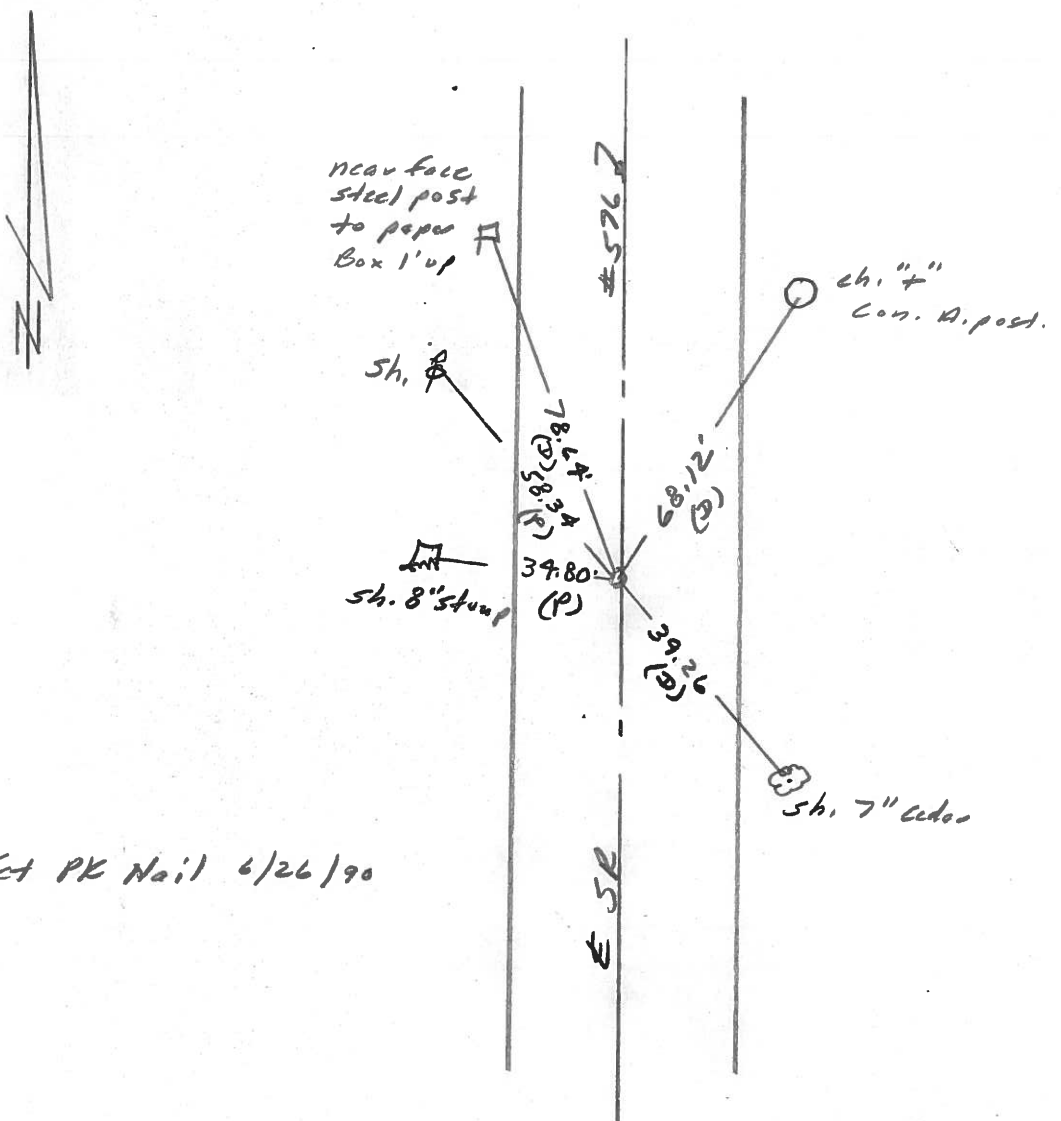
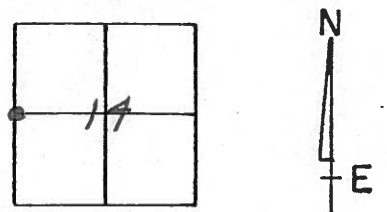

Set PK Nail 6/26/90

County Williams S.R. #576

Date 17 July 84

Township Bridgewater

Weather Cloudy

Section 14

Temp. 75°

T N, R E

Personnel I. Stone

P. Neuser

R. Michalak

D. Curtis

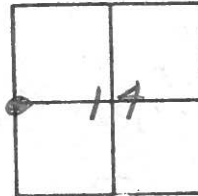



SLM STA. 1032+84

REF. NO. 38



 **A**
 Near Face
 Steel post
 to paper box
 1' up

 **B**
 Shiner in
 root of
 8" Cedar

 **C**
 chiseled "I" on
 con. A.P.

 **D**
 Shiner in
 7" Cedar

Fd. 1" I. pipe To Surface
 8.4' to E. edge pt.
 9.5' to W. edge pt.
 Set PK Nail 10/29/84

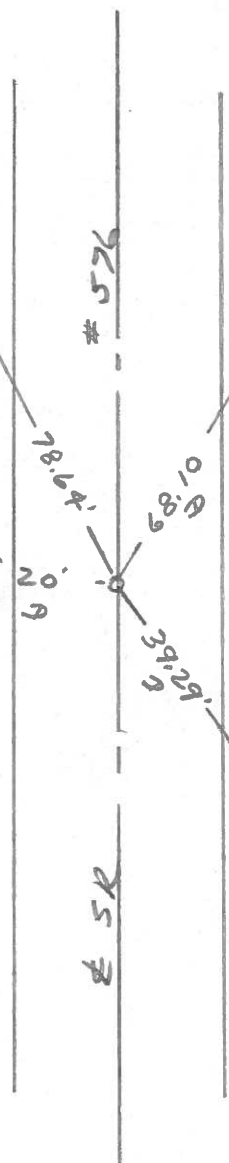

PERSONNEL TITLE PERSONNEL TITLE

Red Beach
Newcomb
Knappe

COUNTY Williams

DATE May '72

S. R. 576

WEATHER

SEC. Bridgewater Twp.

TEMP.

DESCRIPTION

CONTROL POINTS

JOB NO.

LEFT

CENTER LINE

RIGHT

Cor. Sec. 14, 15, 22 & 23 Bridgewater Twp.

W. Qtr. post, Sec. 14 Bridgewater Twp.
E. Qtr. post, Sec. 15 Bridgewater Twp.

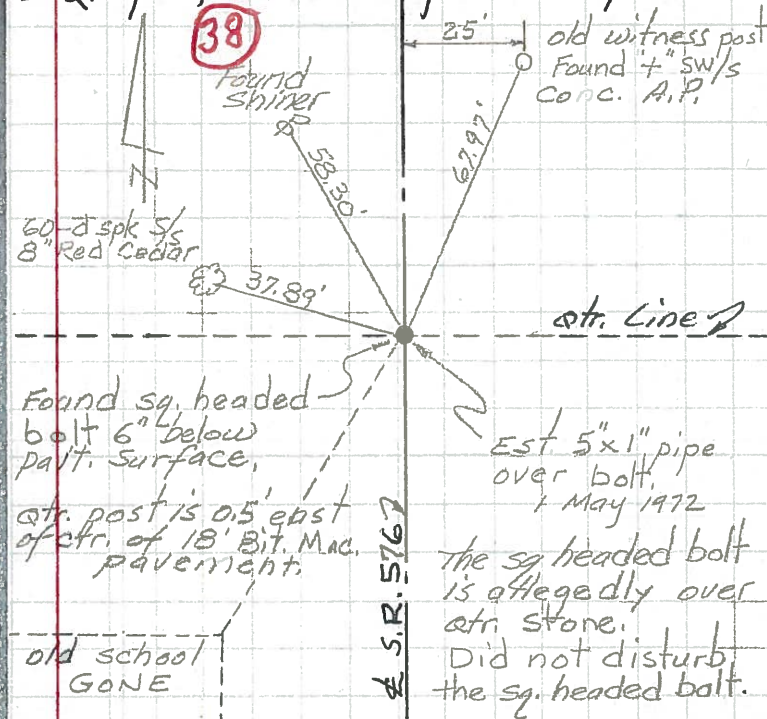
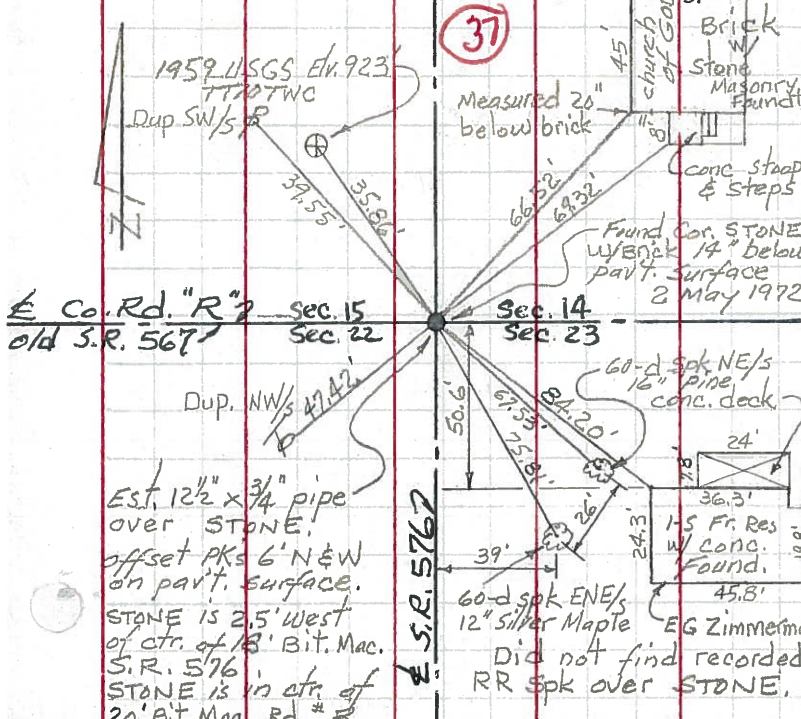

Cor. Sec. 10, 11, 14 & 15 Bridgewater Twp. T-9-S

E. Qtr. STONE, Woodbridge Twp., Mich., Sec. 10.
W. Qtr. STONE, Sec. 11, Woodbridge Twp., Mich. T-9-S

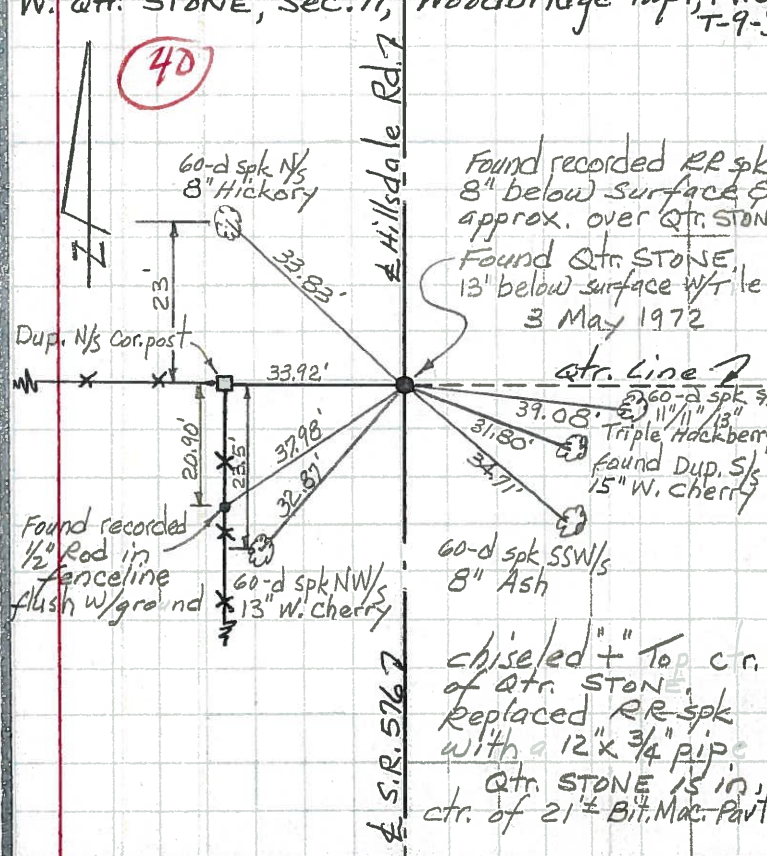
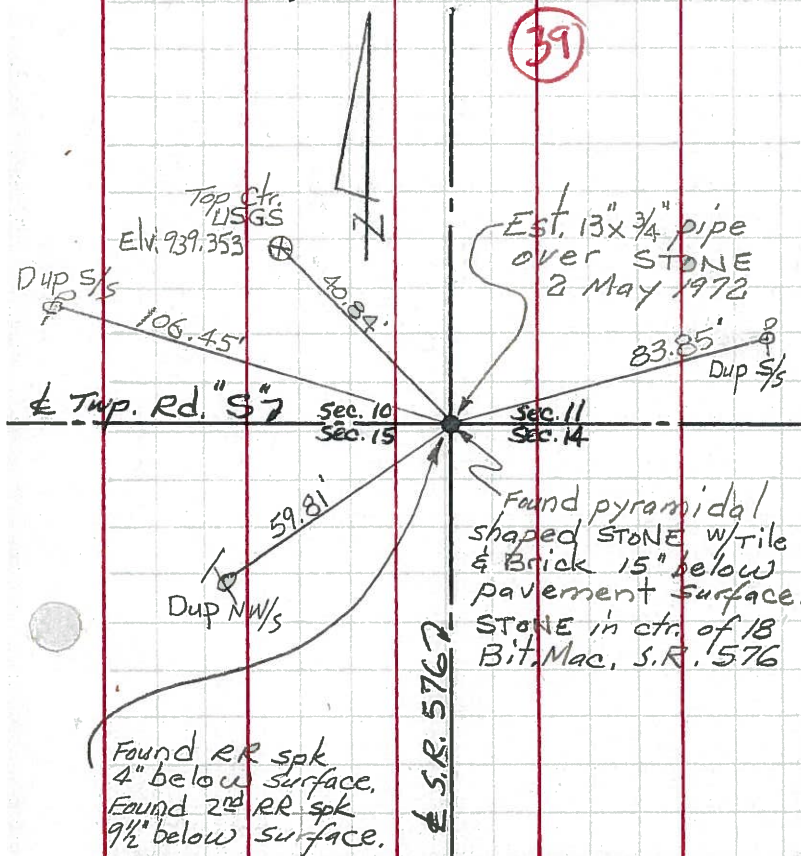

PERSONNEL TITLE PERSONNEL TITLE

COUNTY Williams DATE 1-30-58

S. R. #576 WEATHER

SEC. TEMP.

DESCRIPTION LEFT CENTER LINE RIGHT JOB NO.

73
Sta. 53+01.75 1/4 cor. Sec. 22-23
Found stone set 3/4" bolt

36

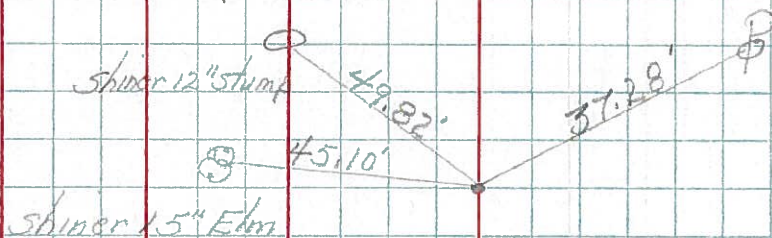

74
Sta. 79+60.99 Sec. -14-15-22-23
Found stone set R.E. Spk.

37

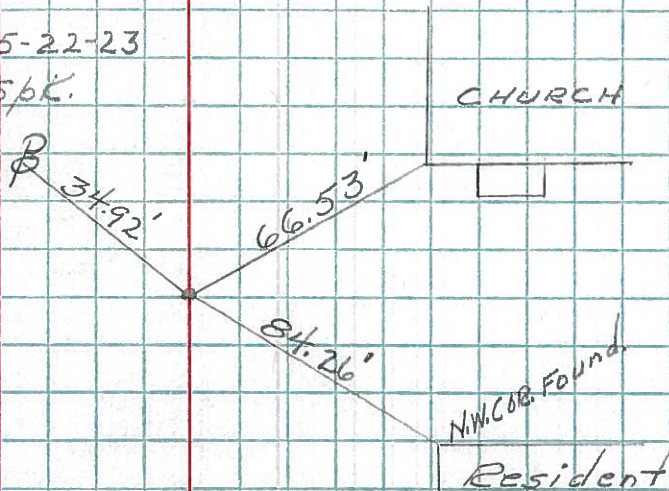

75
Sta. 106+03.54 1/4 Sec. 14-15
Set 3/4" iron bolt.

38

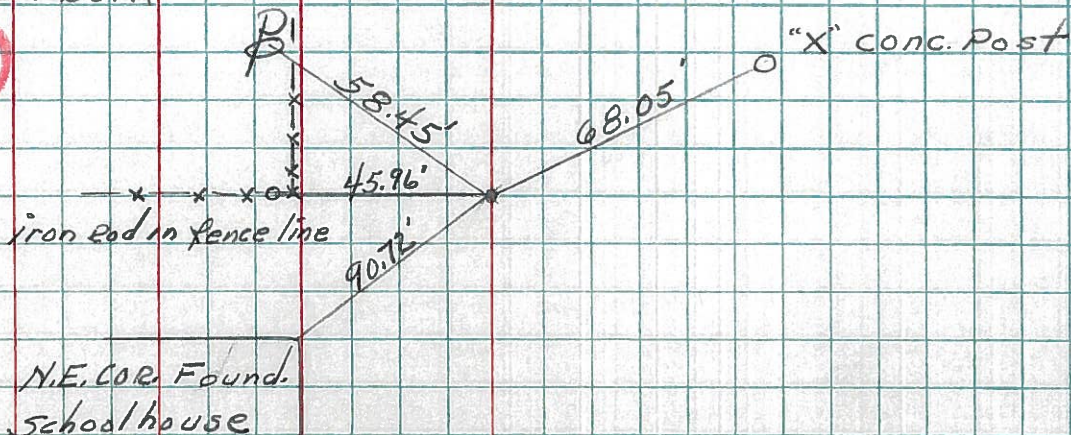

| PERSONNEL | TITLE | PERSONNEL | TITLE |
|---------------|-------|-----------|-------|
| Beach | | | |
| Hoover | | | |
| Ruffer-Instr. | | | |
| Knape | | | |
| Heff | | | |

| | | | |
|--------|-------------------|---------|--------------|
| COUNTY | Williams | DATE | 4 April 1956 |
| S. R. | 571 | WEATHER | Overcast |
| SEC. | Bridge # 571-3.58 | TEMP. | 39° |

DESCRIPTION _____ ALIGNMENT _____ JOB NO. 02185

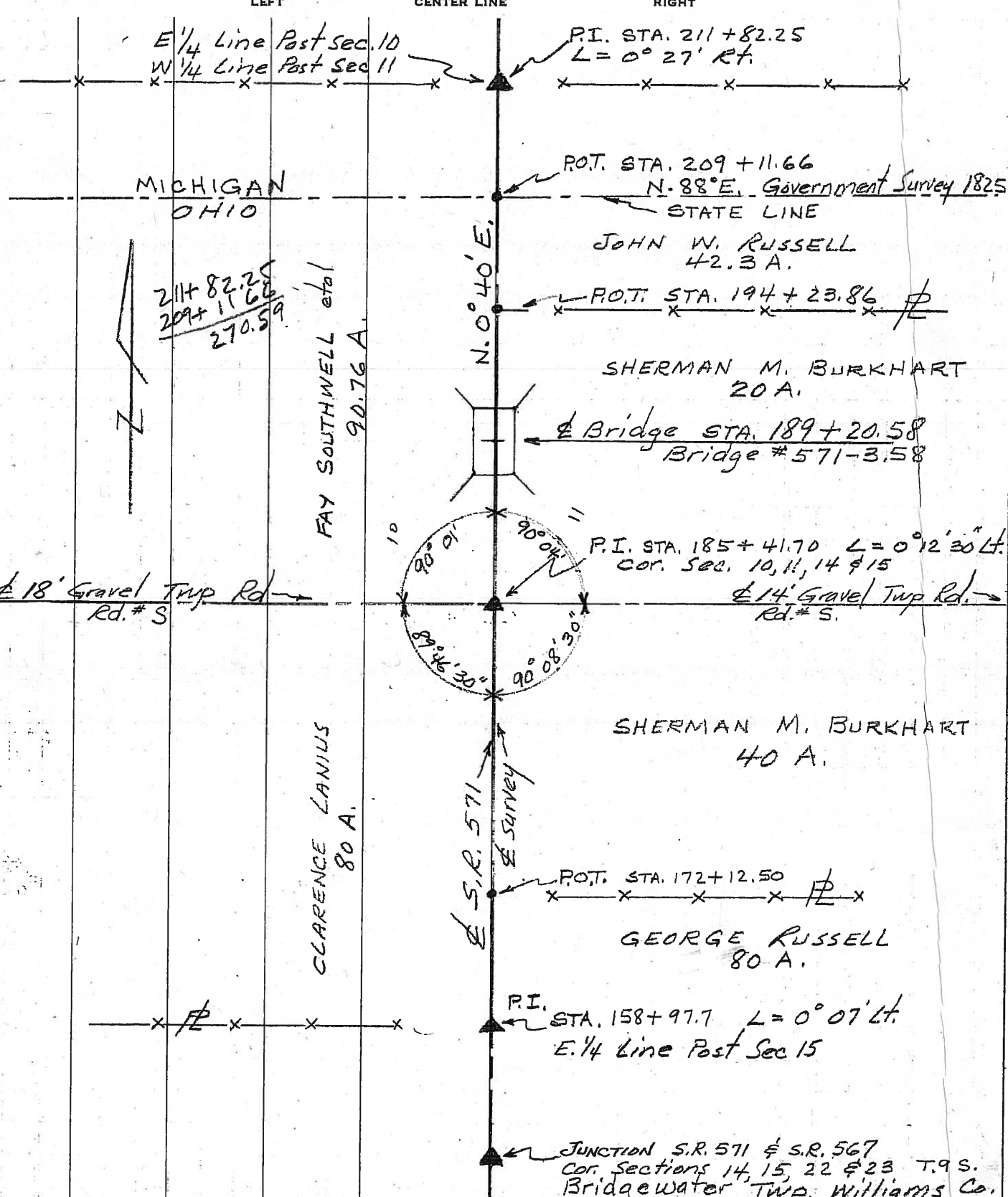

| PERSONNEL | TITLE | PERSONNEL | TITLE |
|---------------|-------|-----------|-------|
| Beach | | | |
| Hoover | | | |
| Ruffer-Instr. | | | |
| Knape | | | |

COUNTY Williams DATE 3 April 1956
 S. R. 571 WEATHER Capricious
 SEC. Bridge # 571-3.58 TEMP. 72°

Hoff DESCRIPTION CONTROL POINTS LEFT CENTER LINE RIGHT JOB NO. 02185

