

O.D.O.T. DISTRICT 2 SURVEY OFFICE (USE ONLY)

PERSONNEL _____

REFERENCE NO. 39

SHEET 8 OF 10

NOTES NIESE

DATE 7-20-21

ROUTE SR 576

H.C. AUBLE

WEATHER SUNNY

COUNTY WILLIAMS

R.C. NIESE

TEMP. 75°

TOWNSHIP BRIDGEWATER

DWG BY RHOADES

PID 99575

SECTION 10

T 9 S R 3 W

TYPE MONUMENT MAG/WASHER

ON SURFACE - ~~BELOW~~ ON

OFFSET Q PAVEMENT ON LT : RT
- TO - EDGE PAVEMENT

STATION: 1059+43

HORIZ.DATUM: NAD83 (2011)

GEOID: NAVD88 2018

GRID: NORTHING: 745857.179

EASTING: 1386514.266

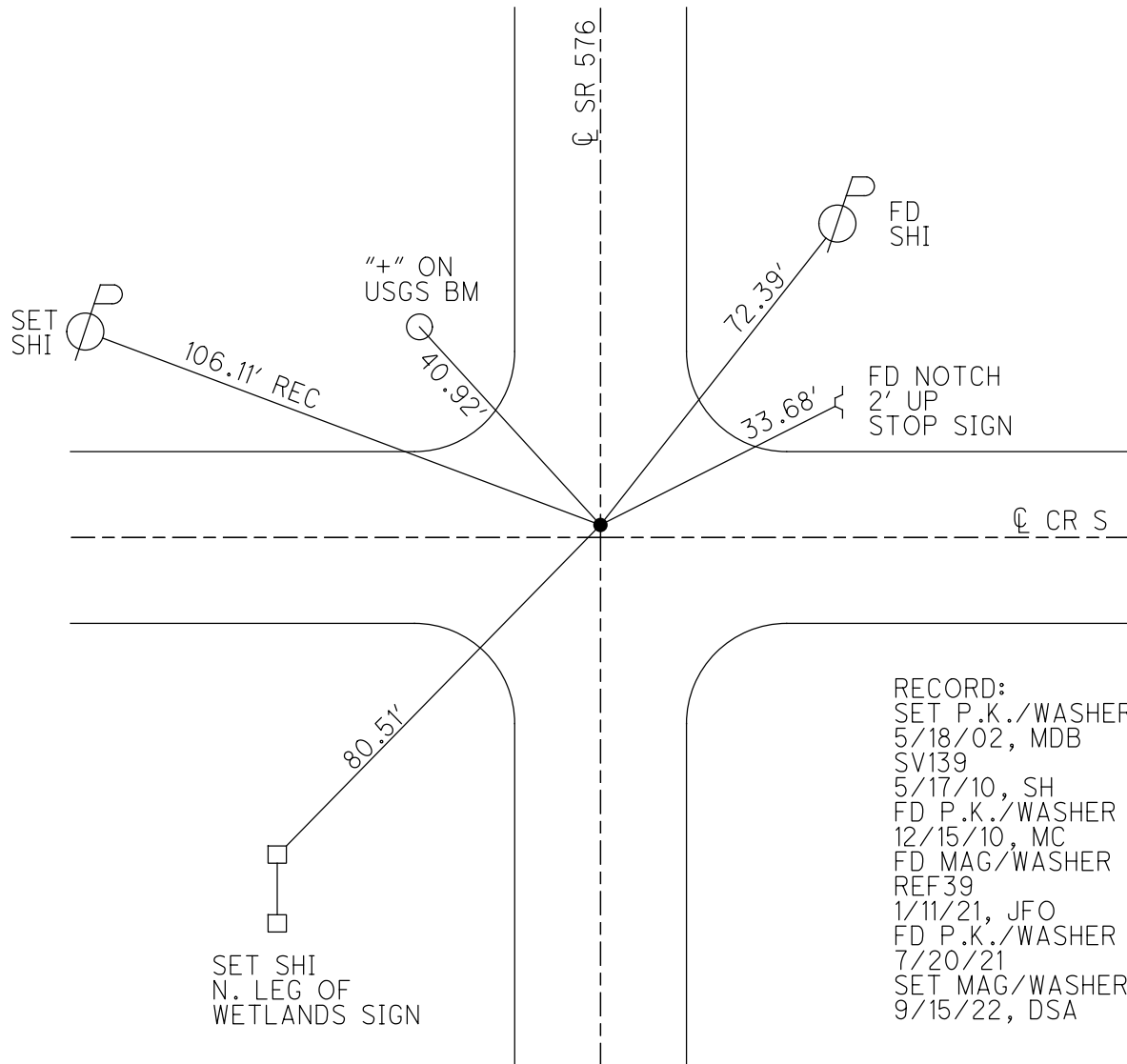
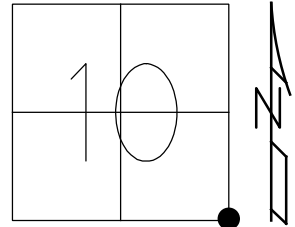

RECORD:
 SET P.K./WASHER
 5/18/02, MDB
 SV139
 5/17/10, SH
 FD P.K./WASHER
 12/15/10, MC
 FD MAG/WASHER
 REF39
 1/11/21, JFO
 FD P.K./WASHER
 7/20/21
 SET MAG/WASHER
 9/15/22, DSA

O.D.O.T. DISTRICT 2 SURVEY OFFICE (USE ONLY)

PERSONNEL _____ REFERENCE NO. 39 SHEET 8 OF 9
 NOTES HUSS DATE 5/17/10 ROUTE SR 576
 H.C. CANTERBURY WEATHER CLOUDY COUNTY WILLIAMS
 R.C. FINTEL TEMP. 58° TOWNSHIP BRIDGEWATER
 SECTION 10
 DWG BY NIESE PID 101348 T 9 S R 3 W

TYPE MONUMENT P.K. NAIL
 ON SURFACE - ~~BELOW~~ ON
 OFFSET ☐ PAVEMENT ON LT : RT
- TO - EDGE PAVEMENT
 STATION: 1059+43

HORZ.DATUM: NAD83(2011) GEOID: 2018
 GRID: NORTHING: 745857.179 EASTING: 1386514.266

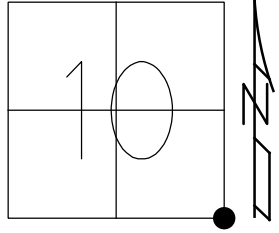

RESET PK & WASHER
 5/18/02, MDB
 GPS SV139
 5/17/10, SH
 CHIPPED OUT POINT
 12/15/10, MC
 FD MAG/WASHER
 REF39
 1/11/21, JFO

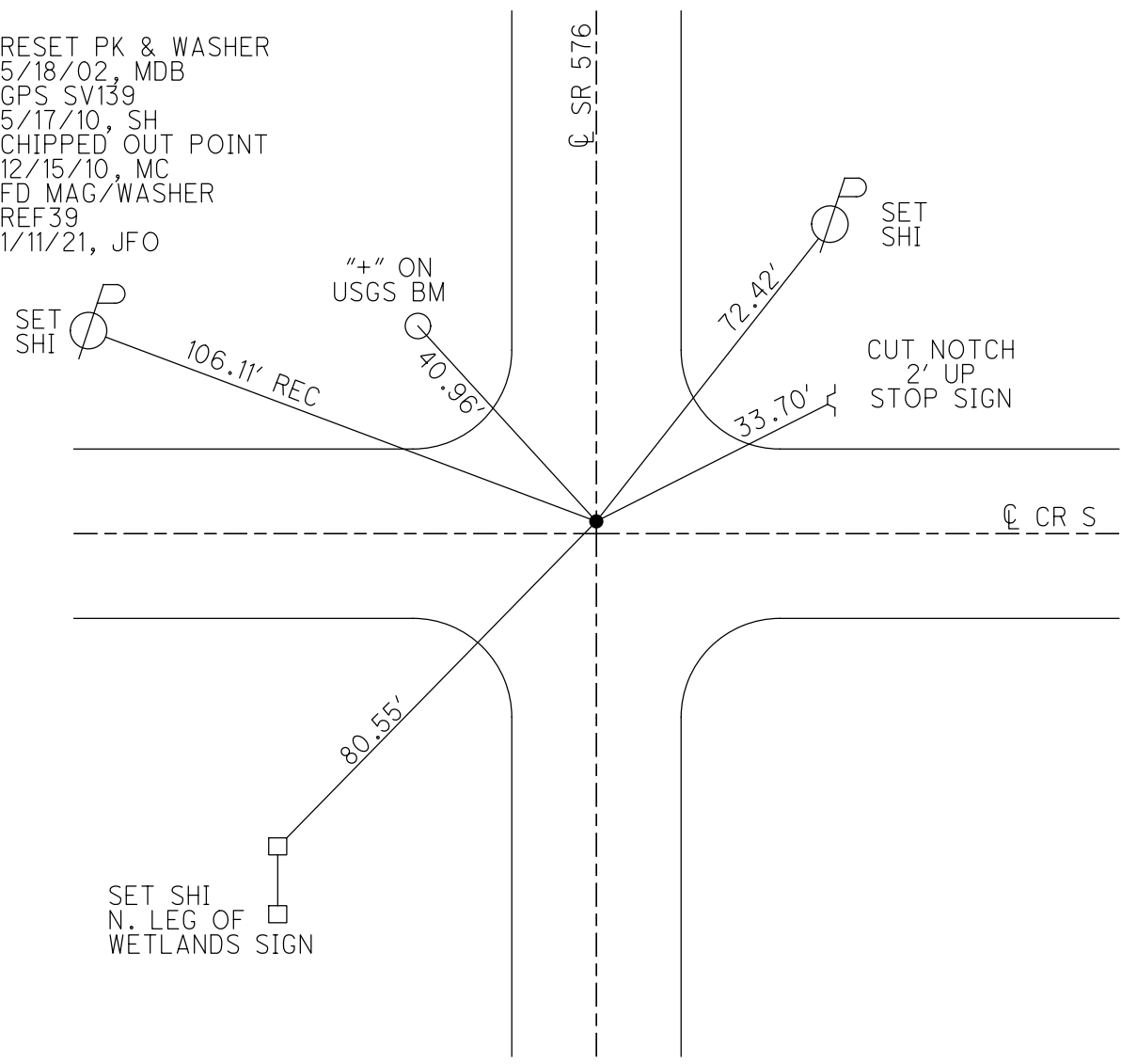

O.D.O.T. DISTRICT 2 SURVEY OFFICE (USE ONLY)

PERSONNEL _____ REFERENCE NO. 39 SHEET 8 OF 9
 NOTES HUSS DATE 5/17/10 ROUTE SR 576
 H.C. CANTERBURY WEATHER CLOUDY COUNTY WILLIAMS
 R.C. FINTEL TEMP. 58° TOWNSHIP BRIDGEWATER
 SECTION 10
 T 9 S R 3 W

TYPE MONUMENT P.K.NAIL
 ON SURFACE - ~~BELOW~~ ON
~~LEFT~~ - ☉ PAV'T - RIGHT 0.6', ON ☉ W
- TO - EDGE PAVEMENT
 S.L.M. 1059+43
 GRID: NORTHING: 745857.214 EASTING: 1386514.190

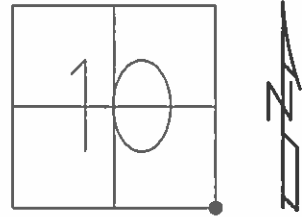

RESET PK & WASHER
 5-18-02 MDB

GPS SV139
 5/17/10, SH

CHIPPED OUT POINT
 12/15/10, MC

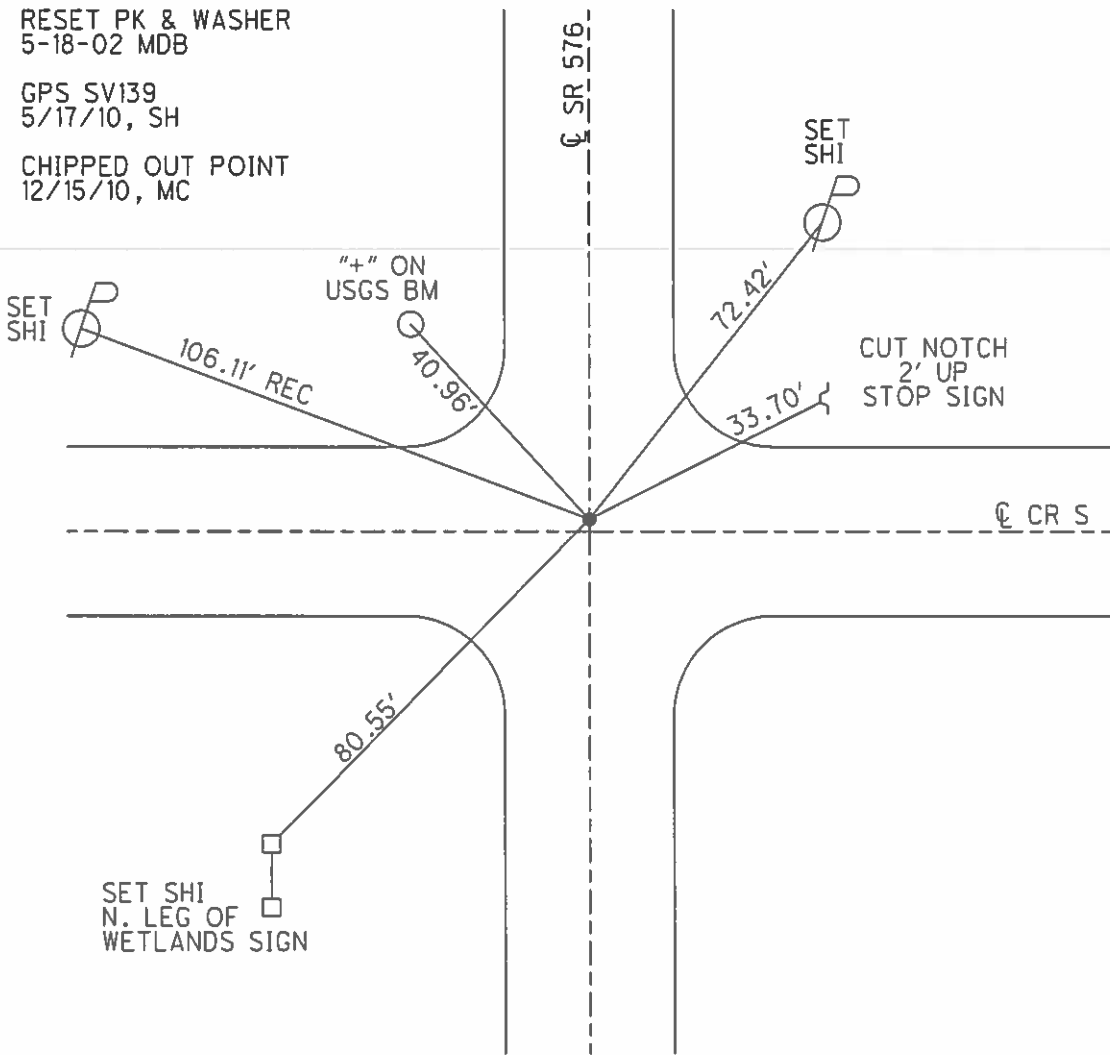

O.D.O.T. DISTRICT 2 SURVEY OFFICE

PERSONNEL

REFERENCE NO. 39

SHEET 8 OF 9

NOTES BARNHISEL

DATE 5-18-02

ROUTE 576

H.C. MOSER

WEATHER CLOUDY

COUNTY WILLIAMS

R.C. BARNHISEL

TEMP. +50°

TOWNSHIP BRIDGEWATER

SECTION 10

T 9 S R 3 W

TYPE MONUMENT PK NAIL

ON SURFACE - ~~BELOW~~ YES

~~LEFT - C~~ PAV'T - ~~RIGHT~~ YES

TO EDGE PAVEMENT

S.L.M. 1059+43

1" N. OF CL. WEST

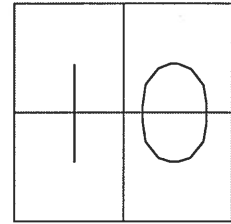

RESET PK & WASHER
5-18-02
MDB

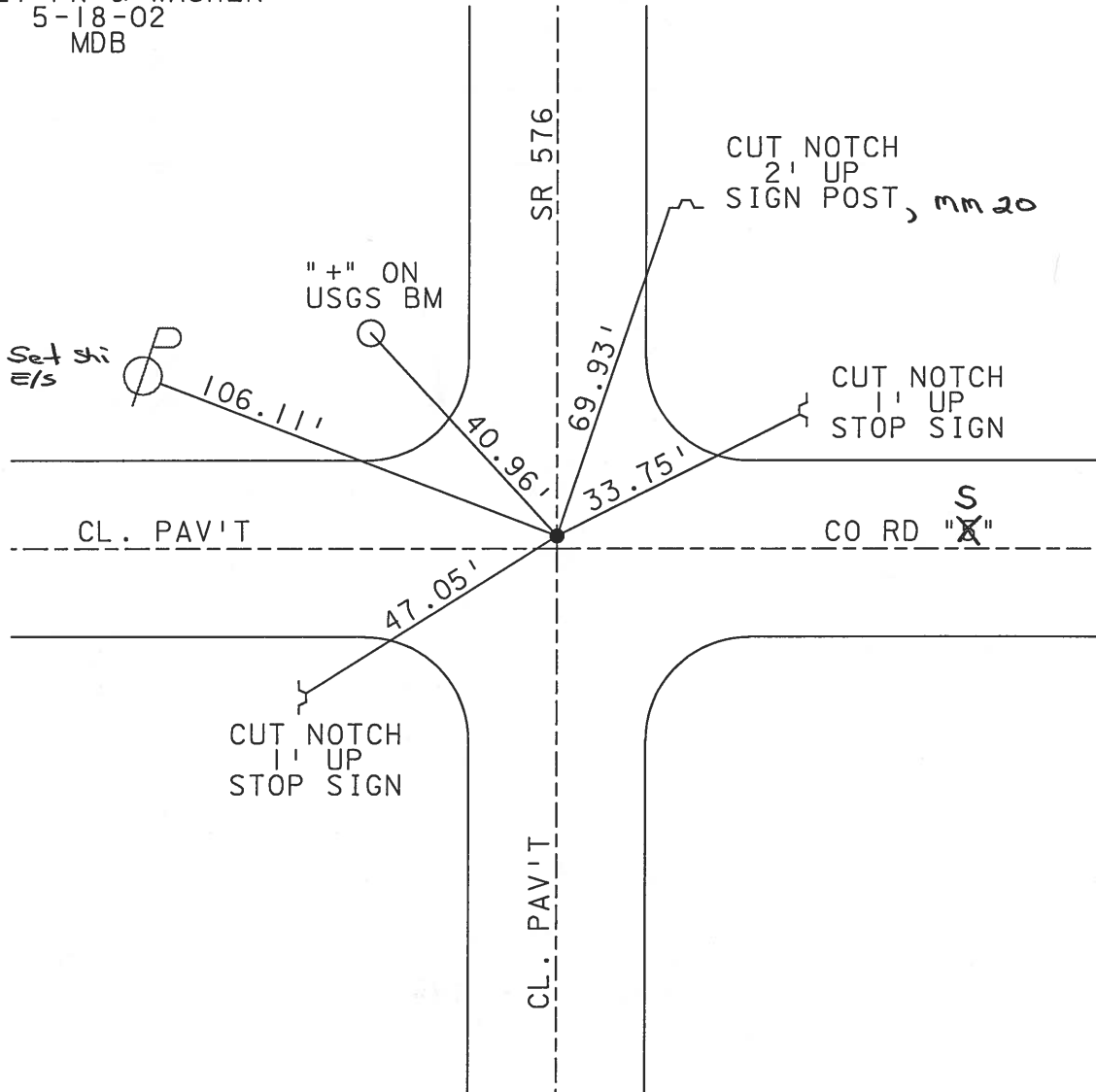

O.D.O.T. DISTRICT 2 SURVEY OFFICE

PERSONNEL _____

REFERENCE NO. 39

SHEET 7 OF _____

NOTES 1. Stone

H.C. D. Curtis

R.C. E. Liew

DATE 8 May 90

WEATHER Mild

TEMP. 70°

ROUTE SR#576

COUNTY Williams

TOWNSHIP Bridgewater

SECTION _____

T _____ R _____

TYPE MONUMENT PK Nail

ON SURFACE - BELOW Surface

LEFT - \odot PAV'T. - RIGHT _____

_____ TO _____ EDGE PAVEMENT

S.L.M. 1059+25

10	11
15	14

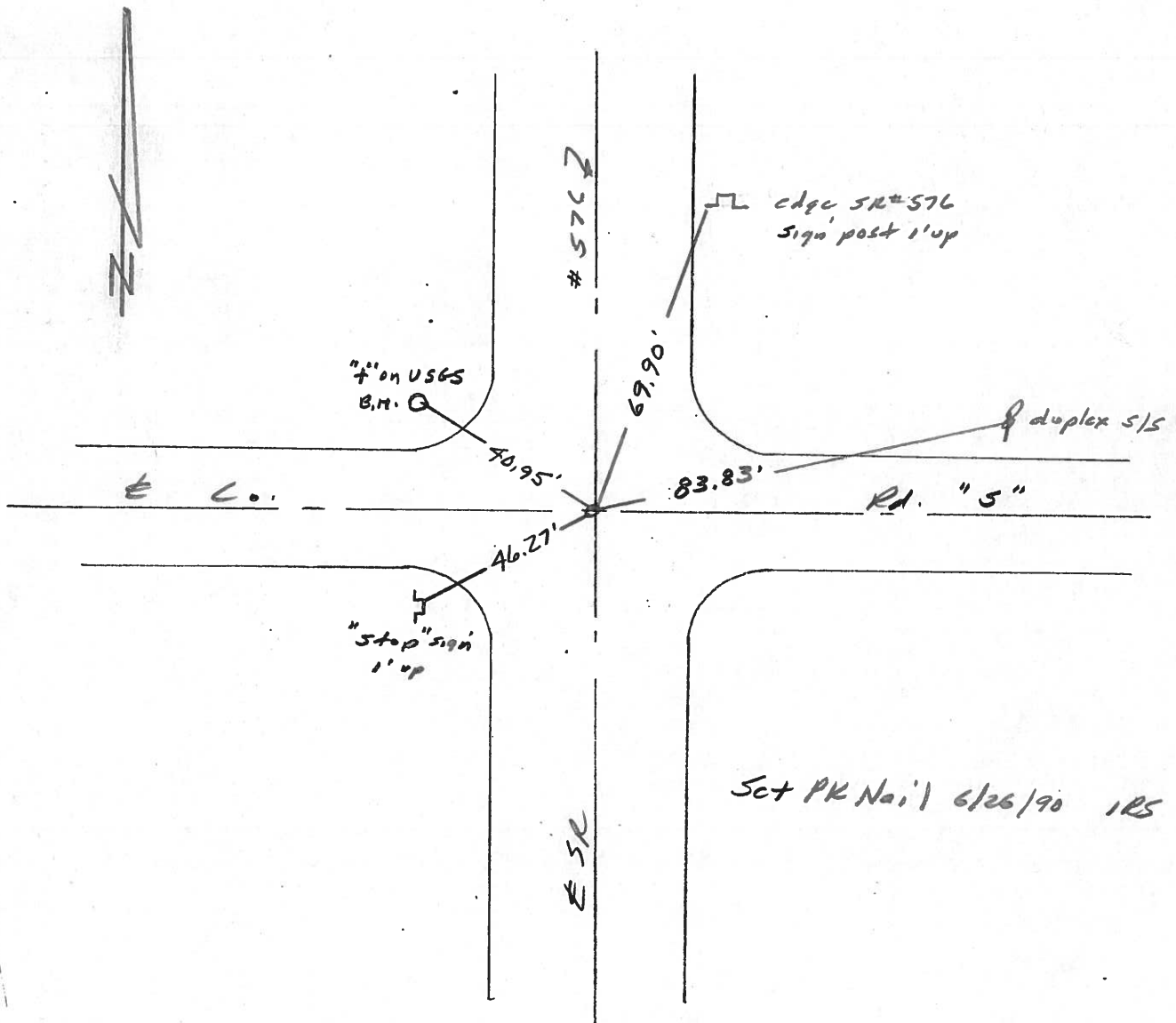
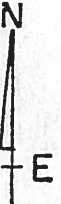

County Williams S.R. #576

Date 17 July 84

Township Bridge water

Weather Cloudy

Section _____

Temp. 75°

T N, R E

Personnel L. Stone

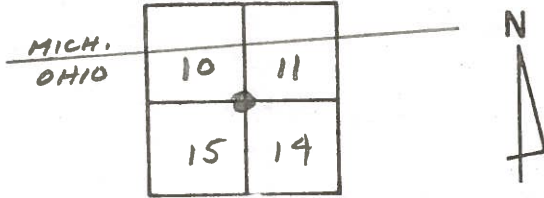

P. Neuser

R. Michalale

D. Coats

SLM STA. 1059+28

REF. NO. 39

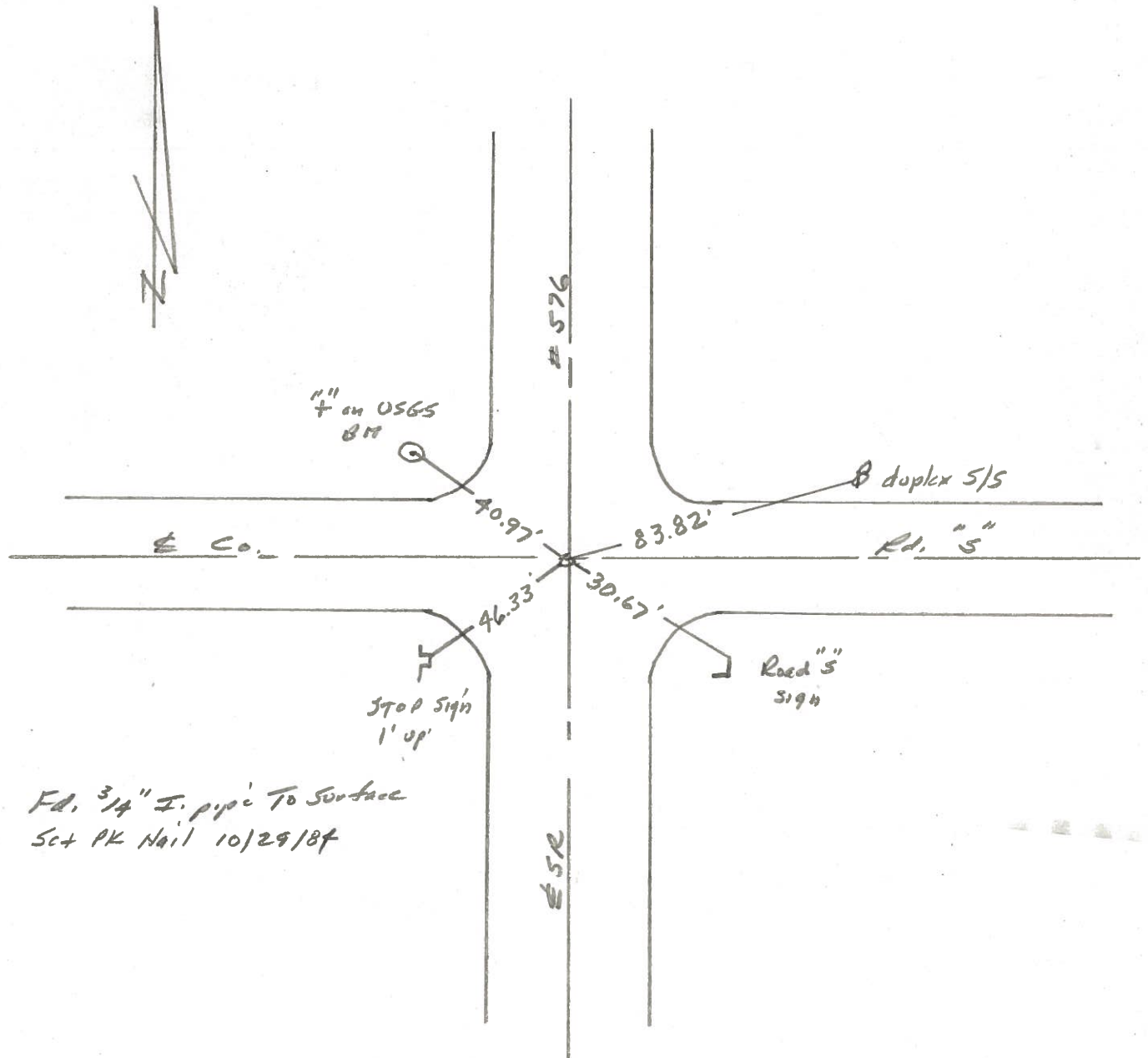

County Williams S.R. 576

Date DECEMBER 16, 1982

Township BRIDGEWATER

Weather PARTLY CLEAR

Section 10-11-15-14

Temp. +37°

T^S9N, R^W3E

Personnel HOFFMAN

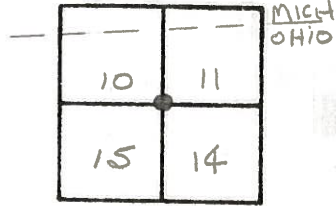

HOUSEHOLDER

39

LOHRKE

BARHISEL

Fd 3/4" I.D. IRON PIPE @ SURFACE
ON & PAUT SR576

Record: P.I. STA 185+41.70
∠ = 0°-12'-30" LT.

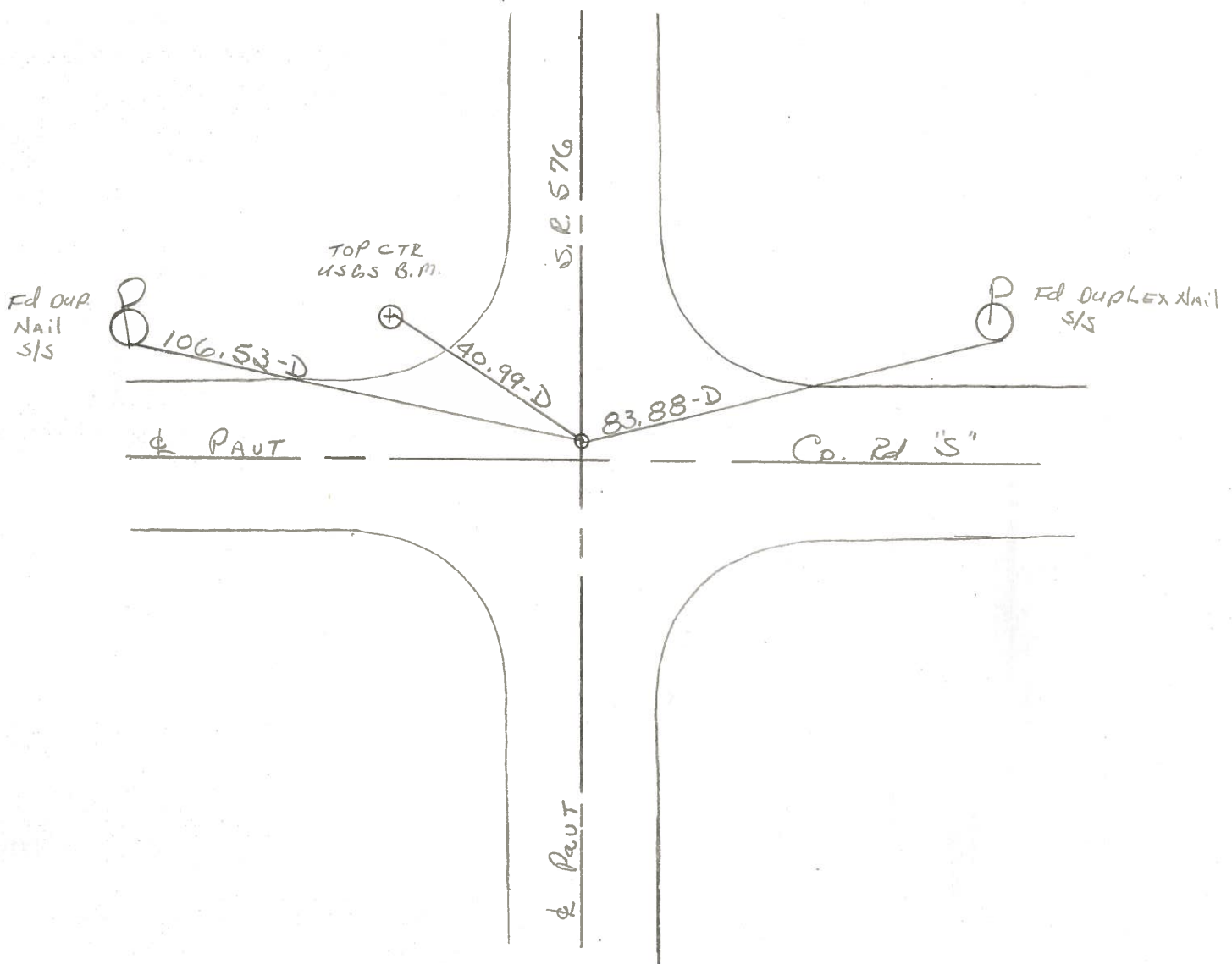

PERSONNEL TITLE PERSONNEL TITLE

Red Beach,
Newcomb
Krape

COUNTY Williams

DATE May '72

S. R. 576

WEATHER

SEC. Bridgewater Twp. TEMP.

DESCRIPTION

CONTROL POINTS

JOB NO.

LEFT

CENTER LINE

RIGHT

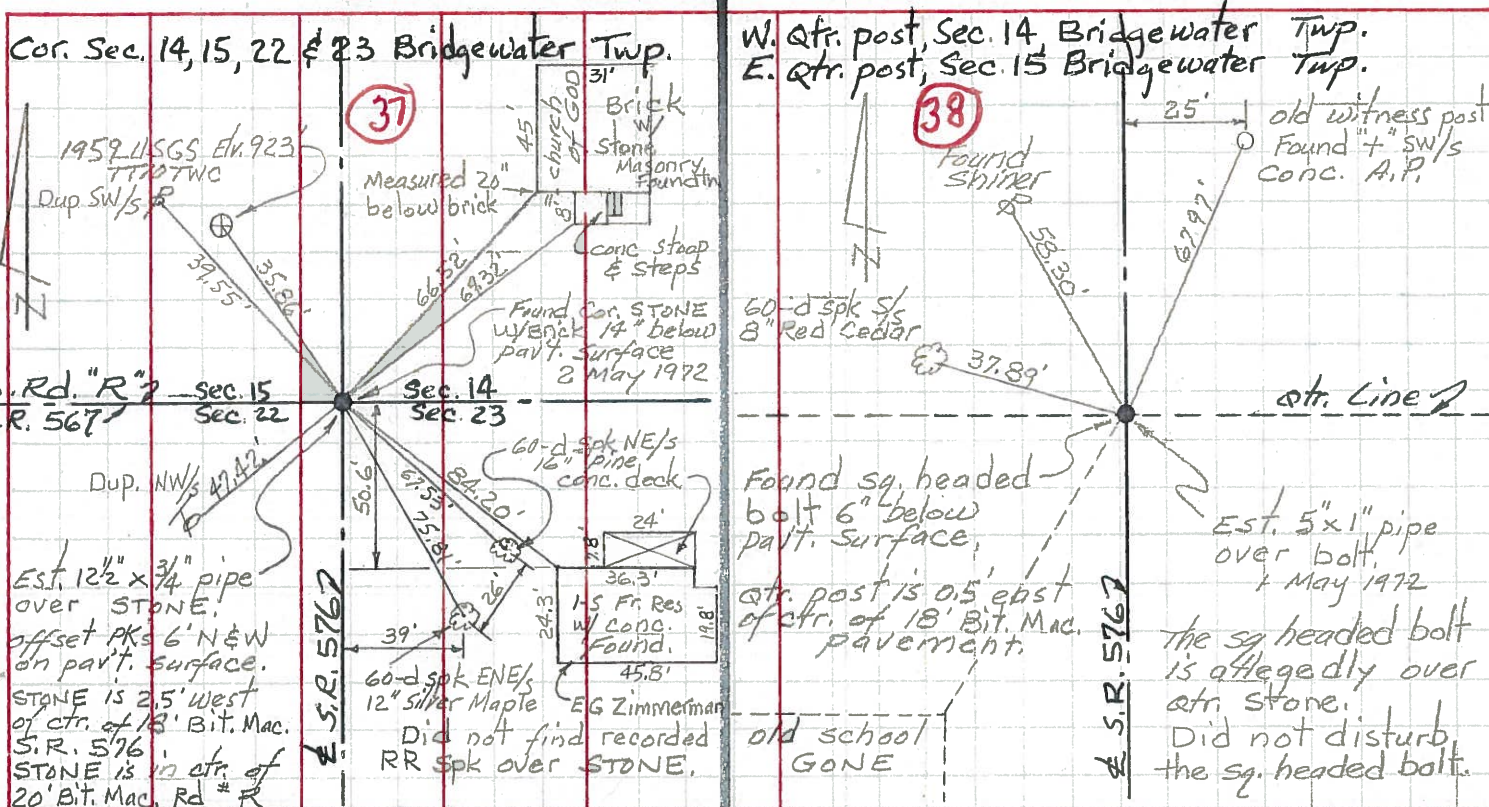

Cor. Sec. 10, 11, 14 & 15 Bridgewater Twp. T-9-S

E. Qtr. STONE, Woodbridge Twp., Mich., Sec. 10.
W. Qtr. STONE, Sec. 11, Woodbridge Twp., Mich. T-9-S

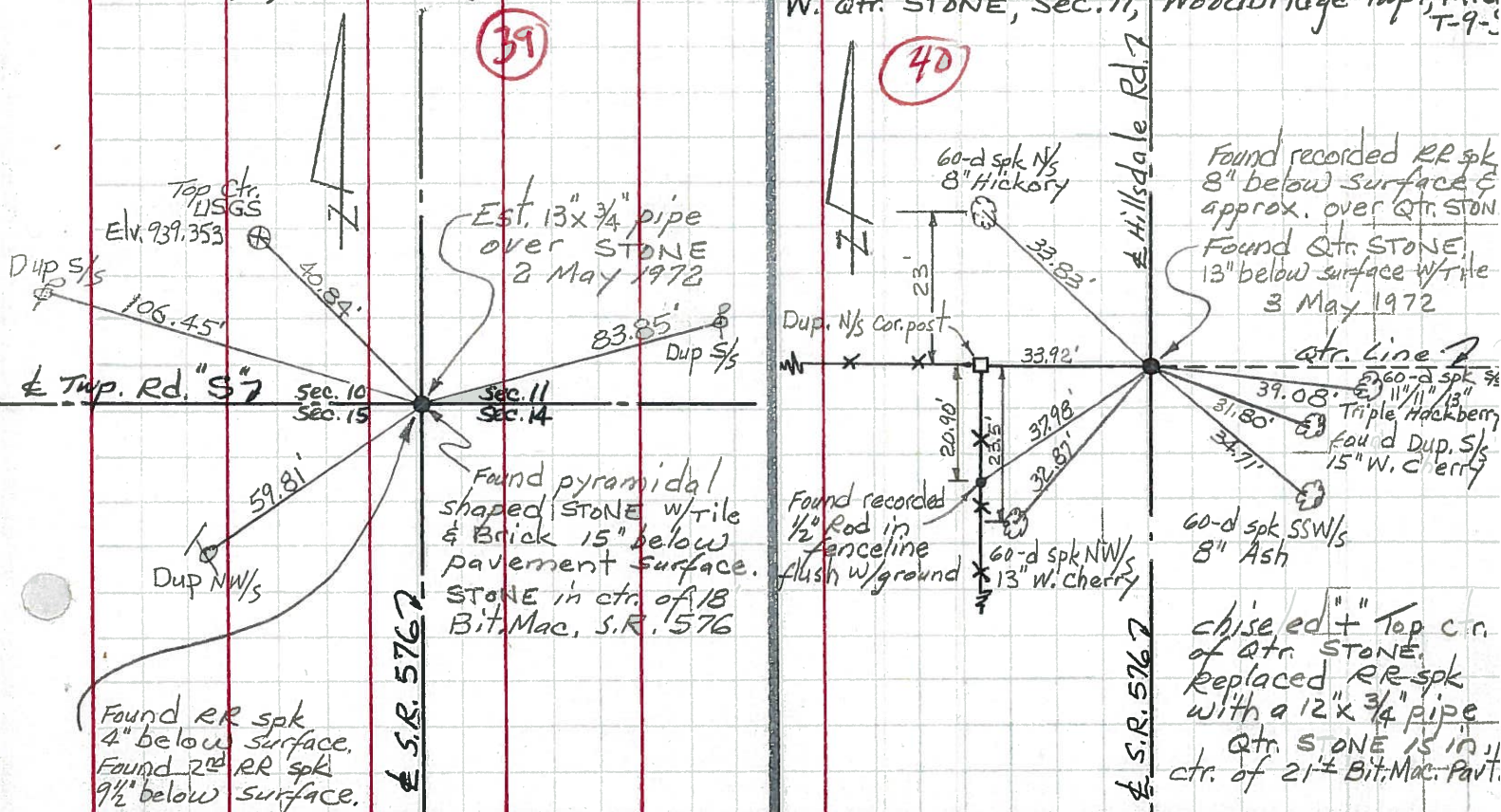

PERSONNEL TITLE PERSONNEL TITLE

COUNTY Williams DATE 1-30-58

S. R. #576 WEATHER

SEC. TEMP.

DESCRIPTION LEFT CENTER LINE RIGHT JOB NO.

76.
Sta. 132+47.50 Sec. 10-11-14-15
Found Stone Set R.R. SpK.

39

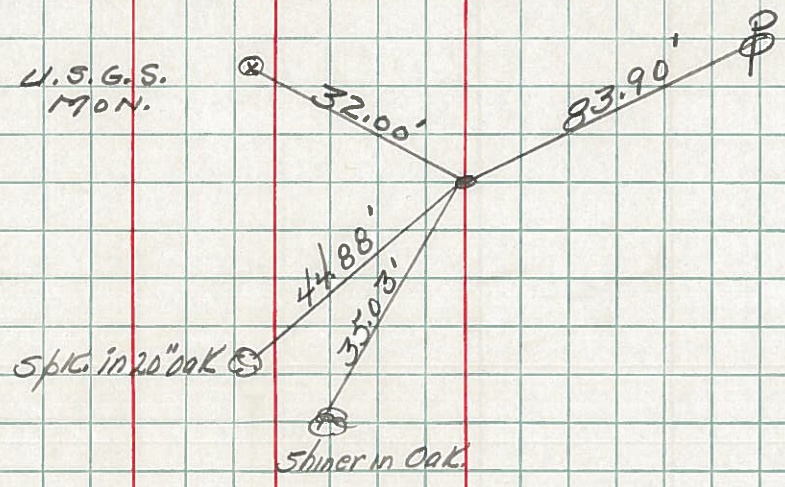

77
1/4 Sec. Cor. Sec. 10-11 (Mich)
Found Stone Set R.R. SpK.

40

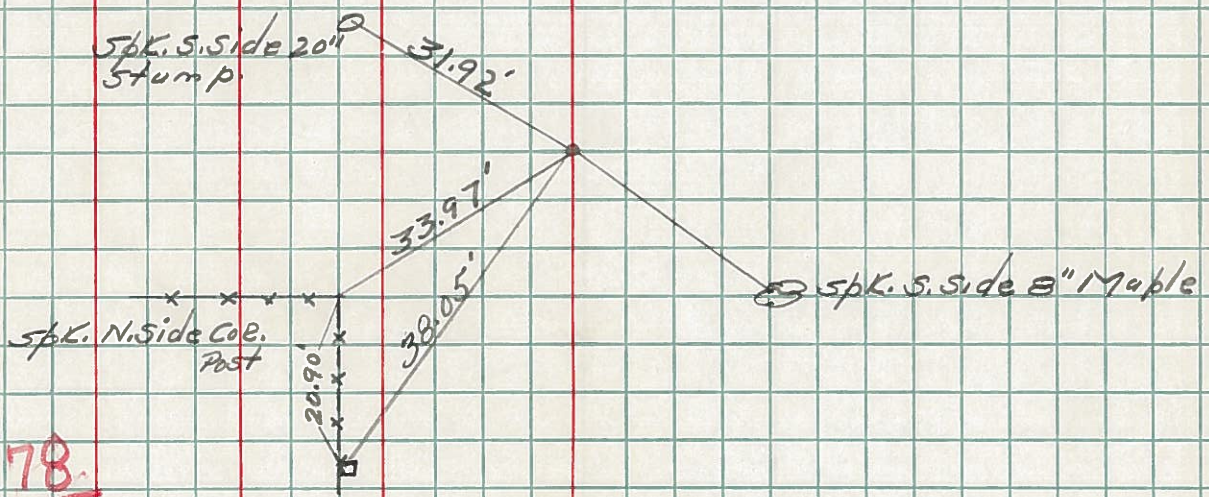

78.

PERSONNEL	TITLE	PERSONNEL	TITLE
Beach			
Hoover			
Ruffer-Instr.			
Knape			
Heff			

COUNTY Williams DATE 4 April 1956
 S. R. 571 WEATHER Overcast
 SEC. Bridge # 571-3.58 TEMP. 39°

DESCRIPTION ALIGNMENT JOB NO. 02185

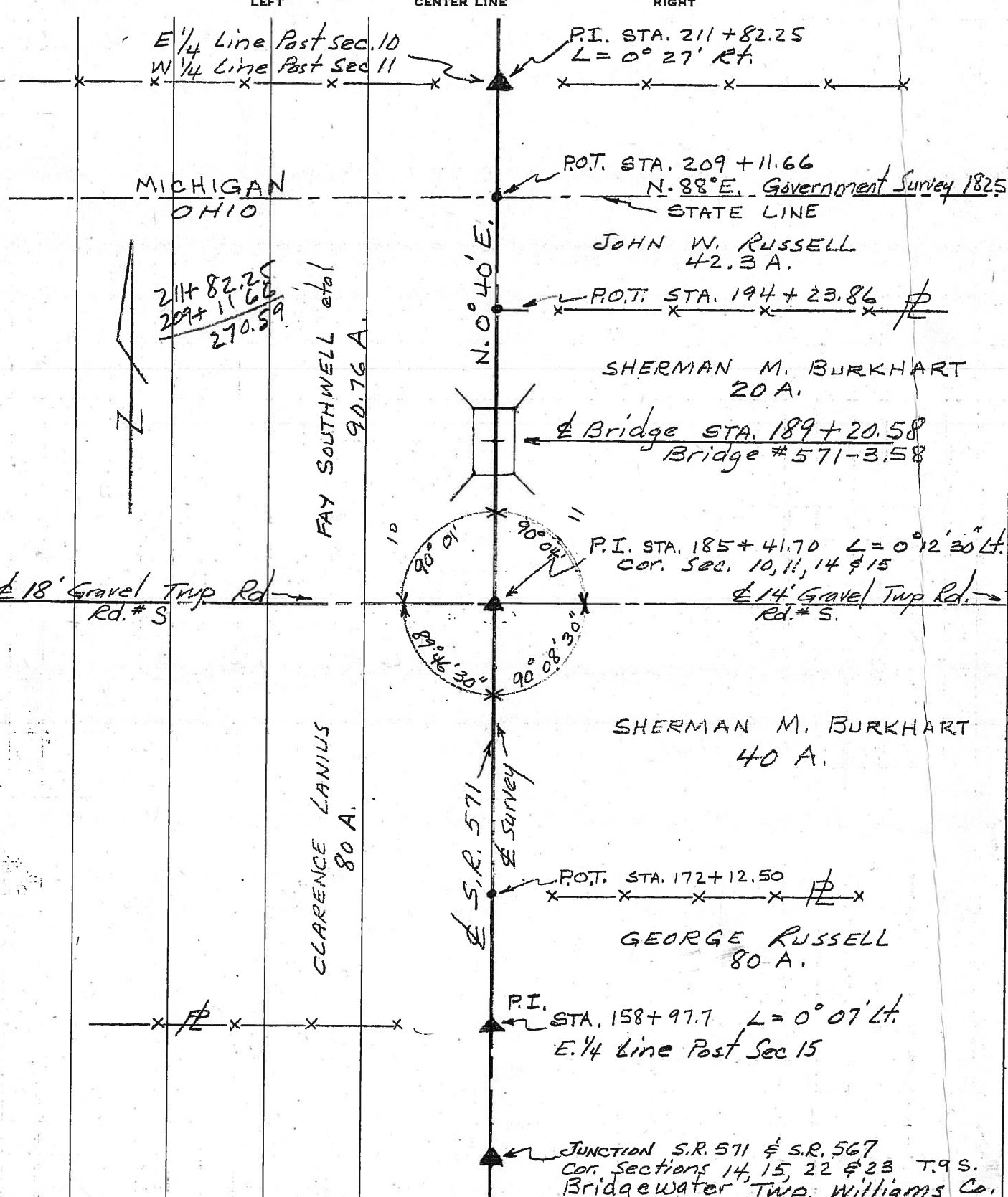

PERSONNEL	TITLE	PERSONNEL	TITLE	COUNTY	DATE
Beach				Williams	3 April 1956
Hoover				S. R. 571	WEATHER Capricious
Ruffer-Instr.				SEC. Bridge # 571-3.58	TEMP. 72°
Knape					
Hoff					
DESCRIPTION	CONTROL POINTS			JOB NO.	02185

