

STATE OF OHIO
 DEPARTMENT OF TRANSPORTATION
WIL-CR171-2.40
 ST. JOSEPH TOWNSHIP
 WILLIAMS COUNTY

WILLIAMS COUNTY WIL-CR171-2.40	OHIO FHWA REGION 5
BRZ-8605 (1)	FEDERAL PROJECT

R\W ONLY WIL-171-2.40

02109(0)

BRZ-8605 (1)

CONVENTIONAL SIGNS

- | | | | | |
|--------------------------|-----------------|-----------------------------------|----------------|-------|
| County Line | ----- | Limited Access (only) | ----- | LA |
| Township Line | ----- | Right of Way (only) | ----- | RW |
| Section Line | ----- | Limited Access & Right of Way | ----- | LA&RW |
| Corporation Line | ----- or ----- | Existing Right of Way | ----- | |
| Fence Line (existing) | ---x--- | Property Line (in existing fence) | ---x--- | |
| Center Line | ----- | Railroad | ----- or ----- | |
| Trees | (to be removed) | Guardrail (existing) | ----- | |
| Utility Poles: Telephone | o | Guardrail (proposed) | ----- | |
| Power | o | | | |
| Light | o | | | |

INDEX OF SHEETS

- | | | |
|------------------------|-------|---|
| CENTERLINE SURVEY PLAT | | 1 |
| PROPERTY MAP | | 2 |
| SUMMARY & DETAIL | | 3 |
| DETAIL | | 4 |

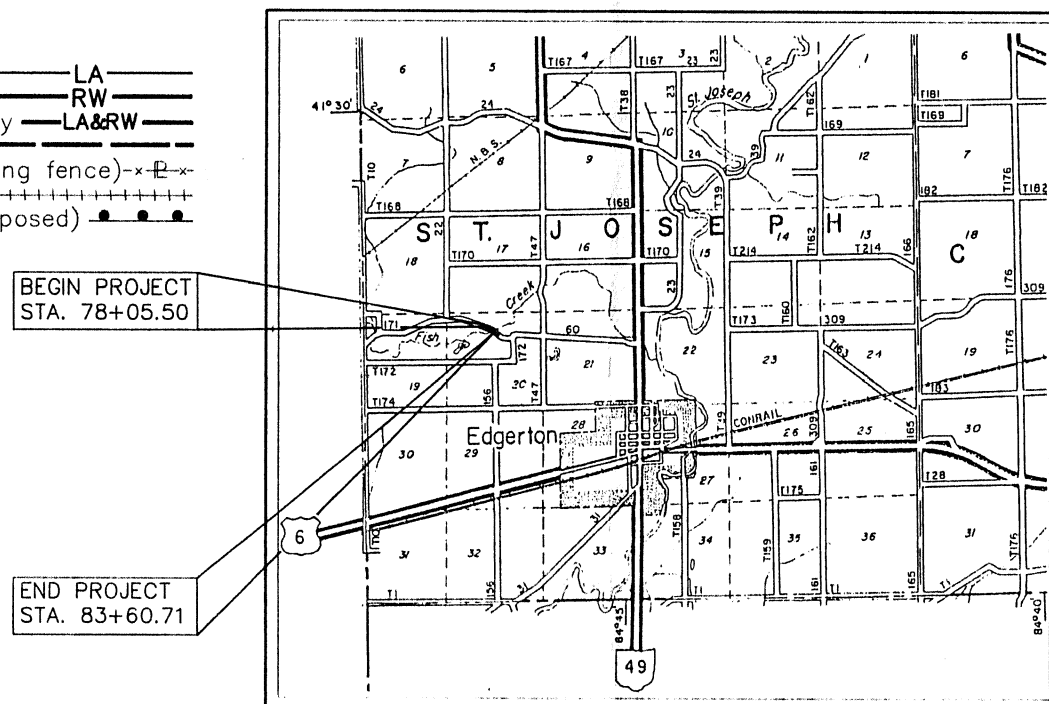

ACQUISITION AGENCY:
 STATE OF OHIO

Approved _____
 Date _____ Assistant Deputy Director
 For Real Estate

Approved _____
 Date _____ Director, Department of Transportation

JUL 07 1989

Plan Prepared By:

POGGEMEYER DESIGN GROUP, INC.
 ENGINEERS + ARCHITECTS + PLANNERS
 BOWLING GREEN, OHIO

DEPARTMENT OF TRANSPORTATION
 FEDERAL HIGHWAY ADMINISTRATION
 APPROVED
 DIVISION ADMINISTRATOR _____ DATE _____

Project WL-CR171-2.40
 Date of Letting _____ 19____ Contract No. _____

**WILLIAMS COUNTY
ST. JOSEPH TOWNSHIP
T-6-N R-1-E
SECTION 20**

CALC. BY _____	WILLIAMS COUNTY WIL-CR171-2.40	OHIO
DATE _____		FHWA 5 REGION
CHECKED BY _____		27
DATE _____		28

R/W ONLY WIL-CR171-2.40
STATE JOB NO. 021090

27
28
3
4

PARCEL NO.	OWNER	DEED RECORDED		DEED AREA ACRES	TOTAL P.R.O. ACRES	GROSS TAKE ACRES	P.R.O. IN TAKE ACRES	NET TAKE LAND		BLDG.	NET RESIDUE ACRES	REMARKS
		VOL.	PAGE					ACRES	SQ. FT.			
								ACRES				
1	JAMES & CLARA FLEGAL	270	652	114.000	4.101	0.156		0.156	6804	NONE	109.743	TAX ID NO. 112-03330-000

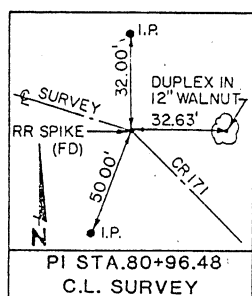
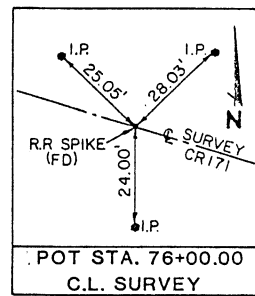
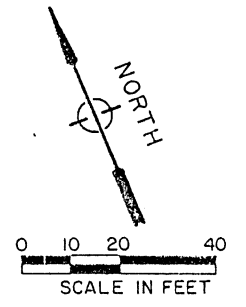
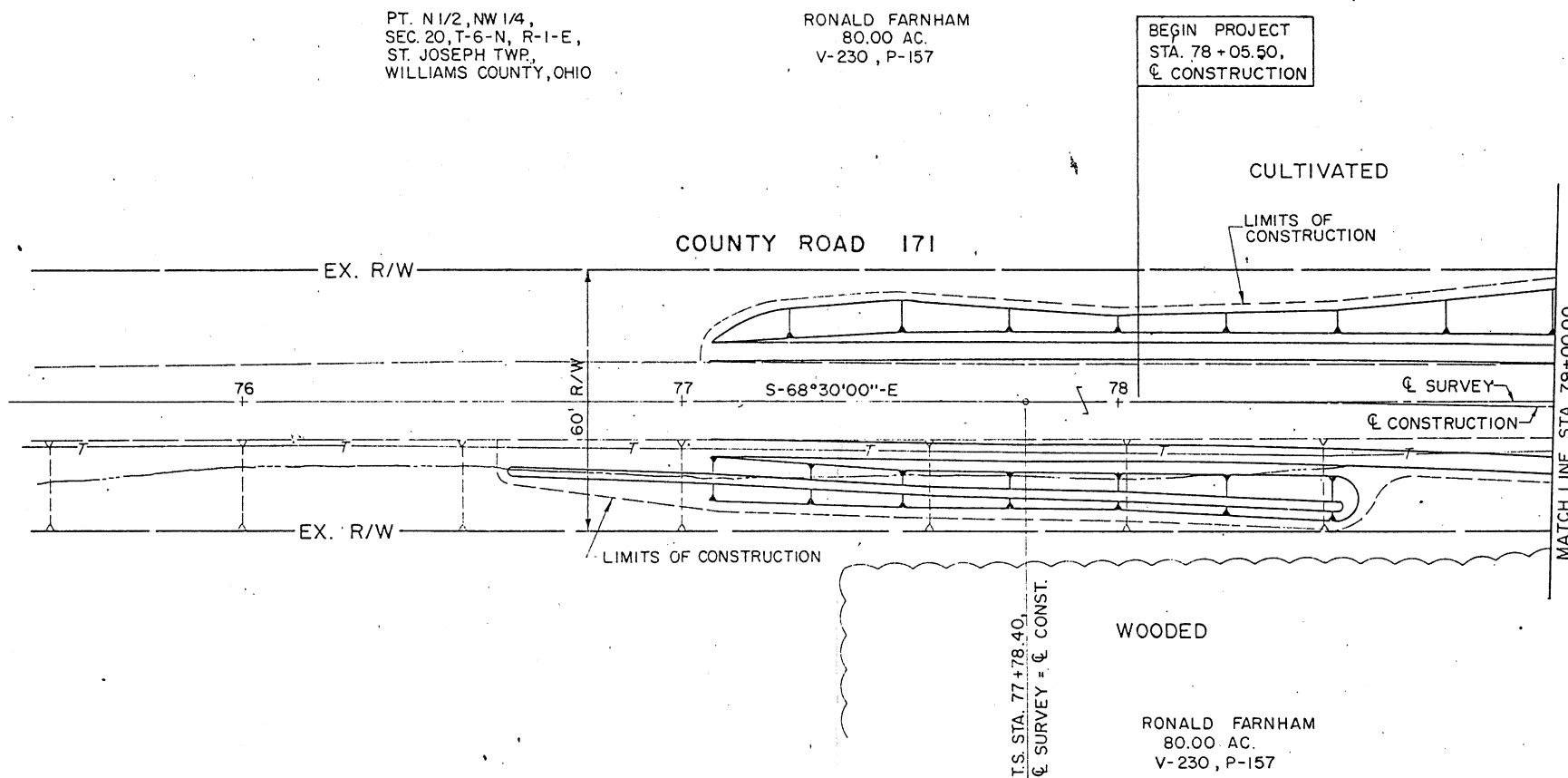

BEARING
ALL BEARINGS ARE BASED UPON AN ASSUMED MERIDIAN AND ARE USED ONLY FOR THE PURPOSE OF ANGULAR MEASUREMENT.

STATIONING
ALL STATIONING IS BASED UPON THE CENTERLINE OF SURVEY UNLESS OTHERWISE NOTED.

COMPLETION DATE: 9-19-89

AUG 1 1990

REV.	DATE	DESCRIPTION

WILLIAMS COUNTY
ST. JOSEPH TOWNSHIP
T-6-N R-1-E
SECTION 20

CALC. BY _____	WILLIAMS COUNTY WIL-CR171-2.40	OHIO	26
DATE _____		FHWA 5 REGION	28
CHECKED BY _____			2
DATE _____			4

R/W ONLY WIL-CR171-2.40
STATE JOB NO. 021090

PROPERTY MAP

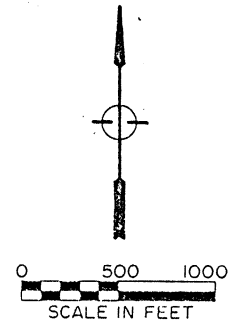
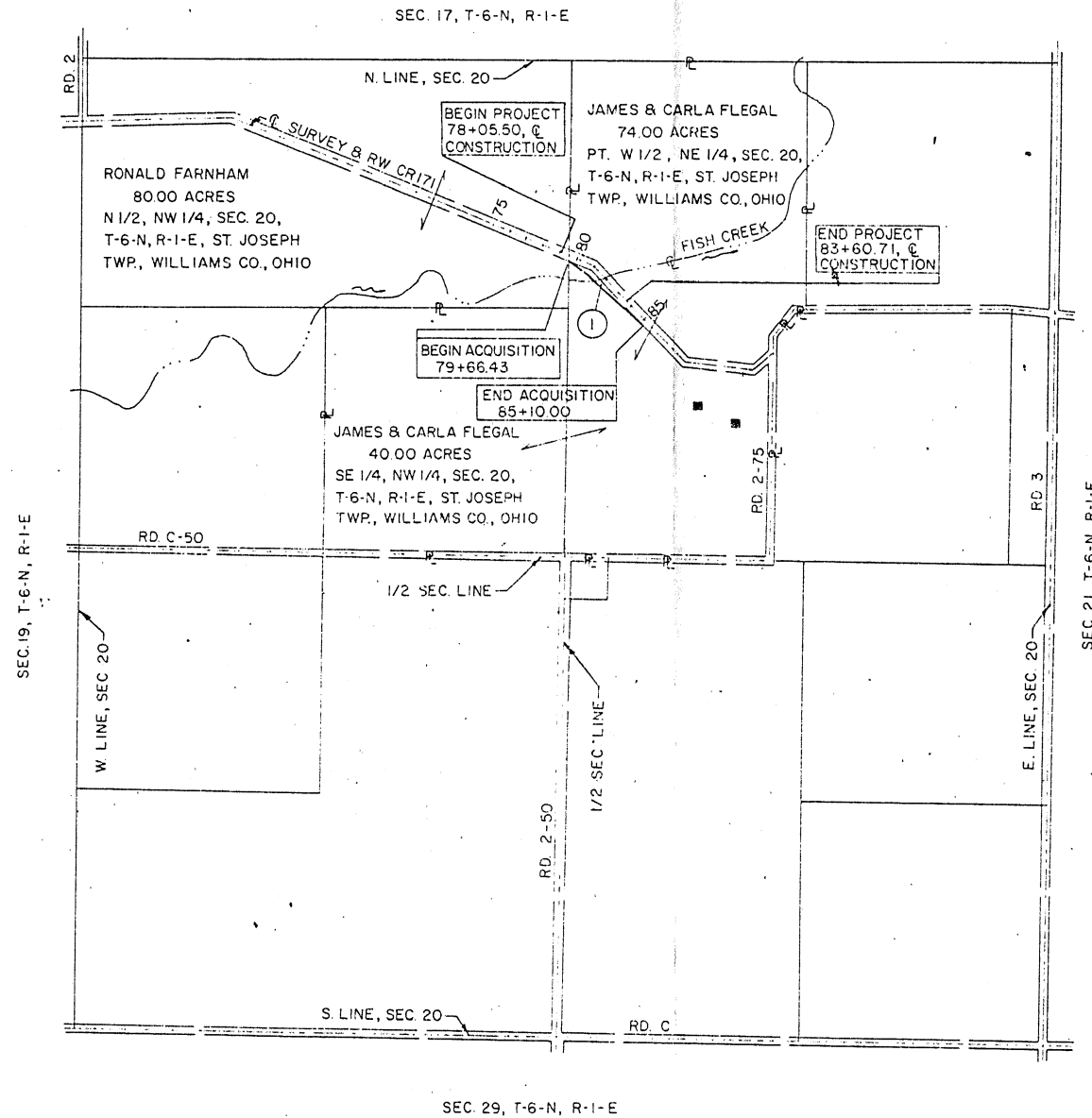

UNDERGROUND UTILITIES - THE LOCATIONS OF THE UNDERGROUND UTILITIES SHOWN ON THE PLANS ARE AS OBTAINED FROM THE OWNERS OF THE UTILITY AS REQUIRED BY SECTION 153.64 ORC.

UTILITY OWNERSHIP - THE FOLLOWING UTILITIES AND OWNERS ARE LOCATED WITHIN THE WORK LIMITS OF THIS PROJECT:

GENERAL TELEPHONE CO. OF OHIO
300 WEST GYPSY LANE ROAD
BOWLING GREEN, OHIO, 43402
419-636-2634

COMPLETION DATE: 9-19-89

AUG 16 1990

STATIONING
ALL STATIONING IS BASED ON THE CENTERLINE OF SURVEY UNLESS OTHERWISE SPECIFIED

REV.	DATE	DESCRIPTION

WILLIAMS COUNTY
ST. JOSEPH TOWNSHIP
T-6-N R-1-E
SECTION 20

CALC. BY	DATE	WILLIAMS COUNTY WIL-CR171-2.40	OHIO	28
CHECKED BY	DATE		FHWA 5 REGION	28

R/W ONLY WIL-CR171-2.40
STATE JOB NO. 021090

4
4

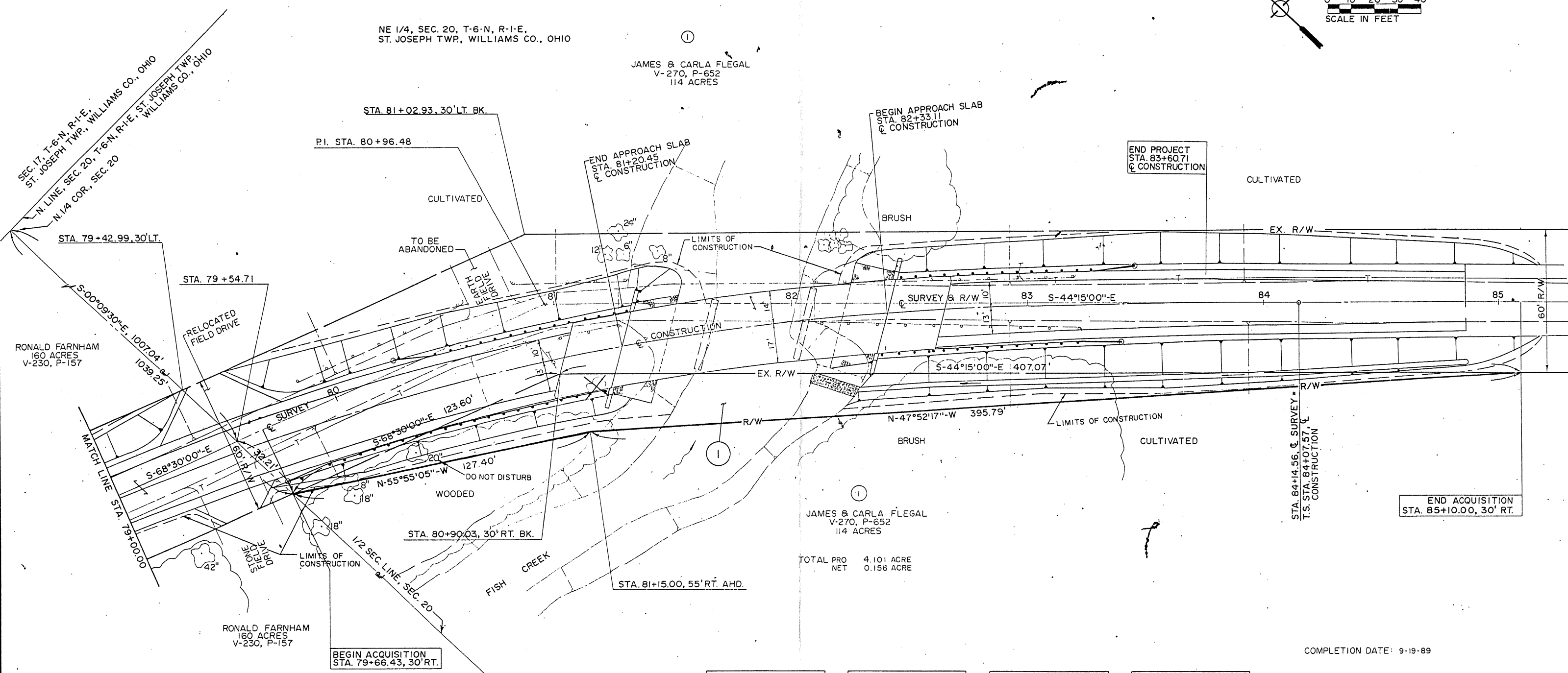
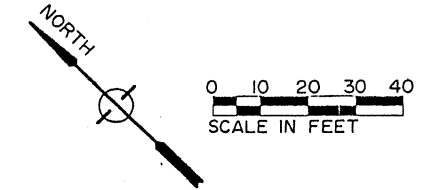

NW 1/4, SEC. 20, T-6-N, R-1-E,
ST. JOSEPH TWP., WILLIAMS CO., OHIO

BEARING
ALL BEARINGS ARE BASED UPON AN ASSUMED MERIDIAN AND ARE USED ONLY FOR THE PURPOSE OF ANGULAR MEASUREMENT.

STATIONING
ALL STATIONING IS BASED UPON THE CENTERLINE OF SURVEY UNLESS OTHERWISE NOTED.

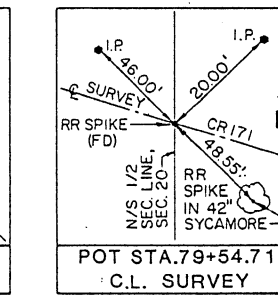
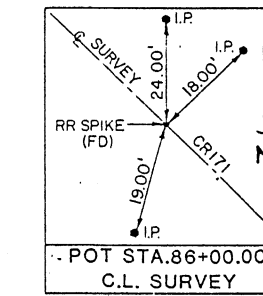
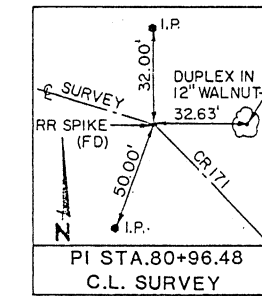
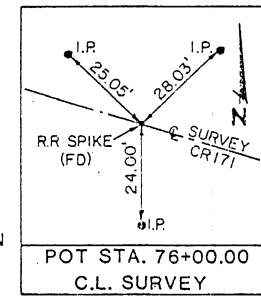

COMPLETION DATE: 9-19-89

AUG 16 1990

REV.	DATE	DESCRIPTION

WILLIAMS COUNTY
ST. JOSEPH TOWNSHIP
T-6-N R-1-E
SECTION 20

CENTERLINE SURVEY PLAT

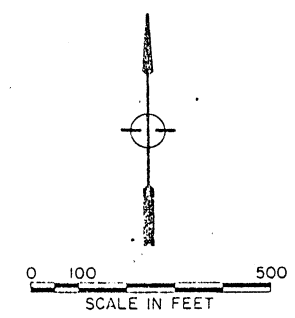
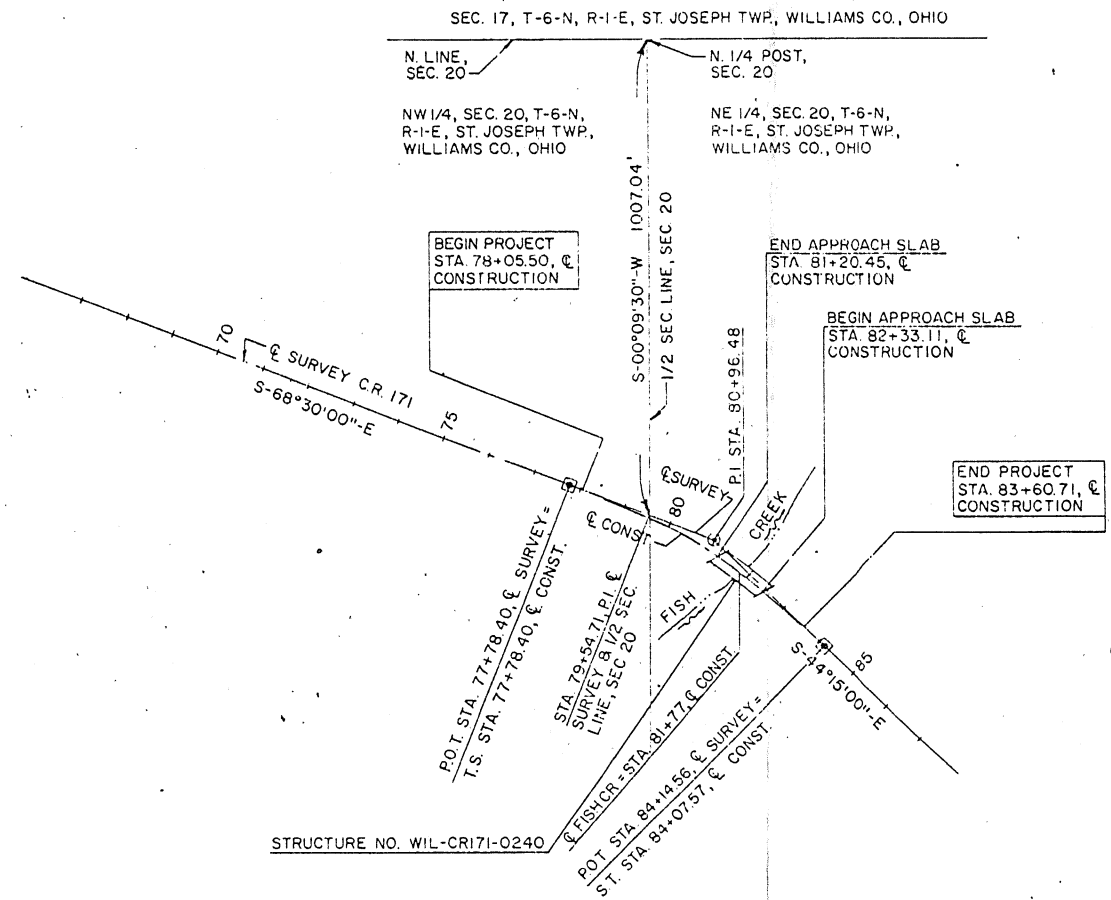

LEGEND
 MONUMENT ASSEMBLY (SET THIS PROJECT)
 REFERENCE MONUMENT (SET THIS PROJECT)

CONSTRUCTION CURVE DATA
 P.I. = STA. 80+96.48
 Δ = 24°15'00"
 Dc = 06°
 Ls = 225.00'
 Os = 06°45'00"
 L.T. = 150.11'
 S.T. = 75.10'
 Ts = 318.08'
 Es = 24.07'
 Δc = 10°45'00"
 Rc = 954.93'
 Lc = 179.17'
 Tc = 89.85'

MONUMENTS		
LOCATION	TYPE	
☉ SURVEY STATION	MONUMENT ASSEMBLY	☉ REFERENCE MONUMENT
STA. 77+78.40	X	
STA. 80+96.48		X
STA. 84+14.56	X	

BEARING
 ALL BEARINGS ARE BASED UPON AN ASSUMED MERIDIAN AND ARE USED ONLY FOR THE PURPOSE OF ANGULAR MEASUREMENTS.

STATIONING
 ALL STATIONING IS BASED ON THE CENTERLINE OF SURVEY UNLESS OTHERWISE SPECIFIED

900099
 RECEIVED Jan 10, 1990 4:04pm
 RECORDED Jan 10, 1990
 BOOK 11
 PAGE 16 + 17
 E. M. Holloman by H. Allen
 COUNTY RECORDER

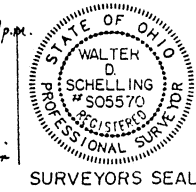

I HEREBY CERTIFY THAT THIS IS A TRUE DELINEATION OF A SURVEY FOR THE OHIO DEPARTMENT OF TRANSPORTATION,
 BY: Walter Schelling DATE: 1/10/90
 SURVEYOR NO. 505570

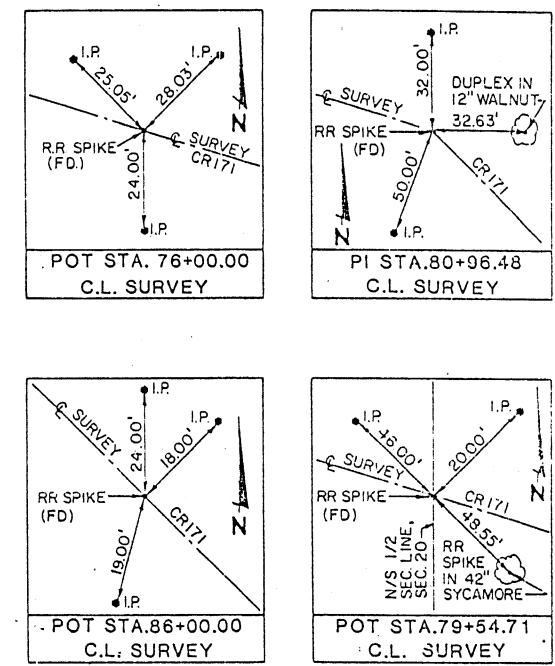

COMPLETION DATE: 9-19-89

AUG 16 1990