

STATE OF OHIO  
DEPARTMENT OF TRANSPORTATION

WIL-C.R. 180-1.29 (13-B.3)  
PULASKI & CENTER TOWNSHIPS  
WILLIAMS COUNTY

WILLIAMS COUNTY WIL-C.R.180-1.29	OHIO FHWA REGION 5
FEDERAL PROJECT	

R/W ONLY

ACQUIRING AGENCY — STATE OF OHIO

1991 - SPECIFICATIONS

The standard specifications of the State of Ohio, Department of Transportation, including changes and supplemental specifications listed in the proposal shall govern this improvement.

I hereby approve these plans and declare that the making of this improvement will require the closing to traffic of the highway and that detours will be provided as indicated on the plans.

CONVENTIONAL SIGNS

County Line ————	Limited Access (only) ———— LA ————
Township Line ————	Right of Way (only) ———— RW ————
Section Line ————	Limited Access & Right of Way ———— LA & RW ————
Corporation Line ———— or ————	Existing Right of Way ————
Fence Line (existing) —x—x— (proposed) —x—x—	Property Line ———— (in existing fence) —x—x—
Center Line ————	Railroad ———— or ————
Trees (to be removed) ————	Guardrail (existing) —o—o— (proposed) —o—o—
Utility Poles: Telephone φ, Power φ, Light φ	

INDEX OF SHEETS

Title Sheet	0
Centerline Survey Plat	1
Property Map	2
Summary of Additional Right of Way	3
Right of Way Plans	3

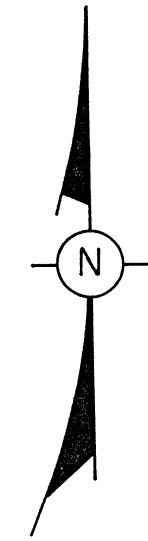
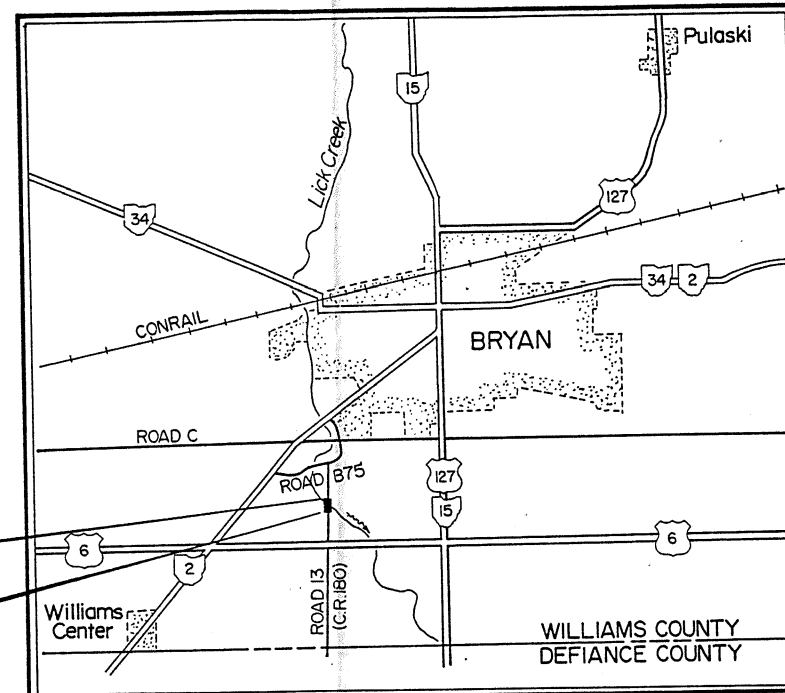

END PROJECT  
Sta. 69+50

BEGIN PROJECT  
Sta. 68+15

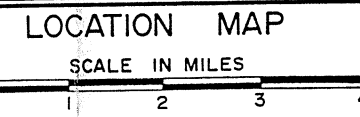

Portion to be improved ————

State & Federal Routes ————

Other Roads ————

Approved \_\_\_\_\_  
Date \_\_\_\_\_ Assistant Deputy Director of Real Estate

Approved \_\_\_\_\_  
Date \_\_\_\_\_ Director, Department of Transportation

MAY 06 1999

DEPARTMENT OF TRANSPORTATION  
FEDERAL HIGHWAY ADMINISTRATION

APPROVED:

\_\_\_\_\_  
DIVISION ADMINISTRATOR

\_\_\_\_\_  
DATE

Plan Prepared by:  
KOHLI & KALHER ASSOCIATES, LTD.  
311 E. Market St.  
Lima, Ohio

Project: WIL-C.R.180-1.29  
Date of Letting \_\_\_\_\_ 19 \_\_, Contract No. \_\_\_\_\_

# CENTERLINE SURVEY PLAT

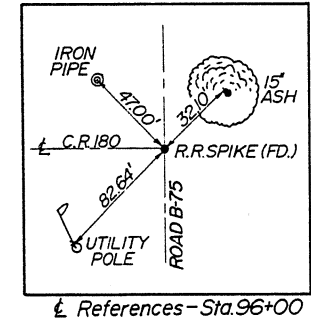
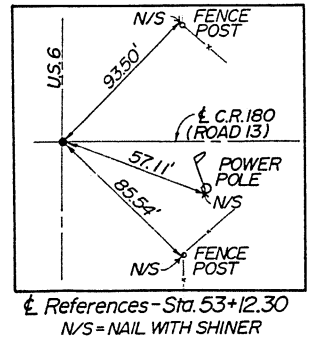
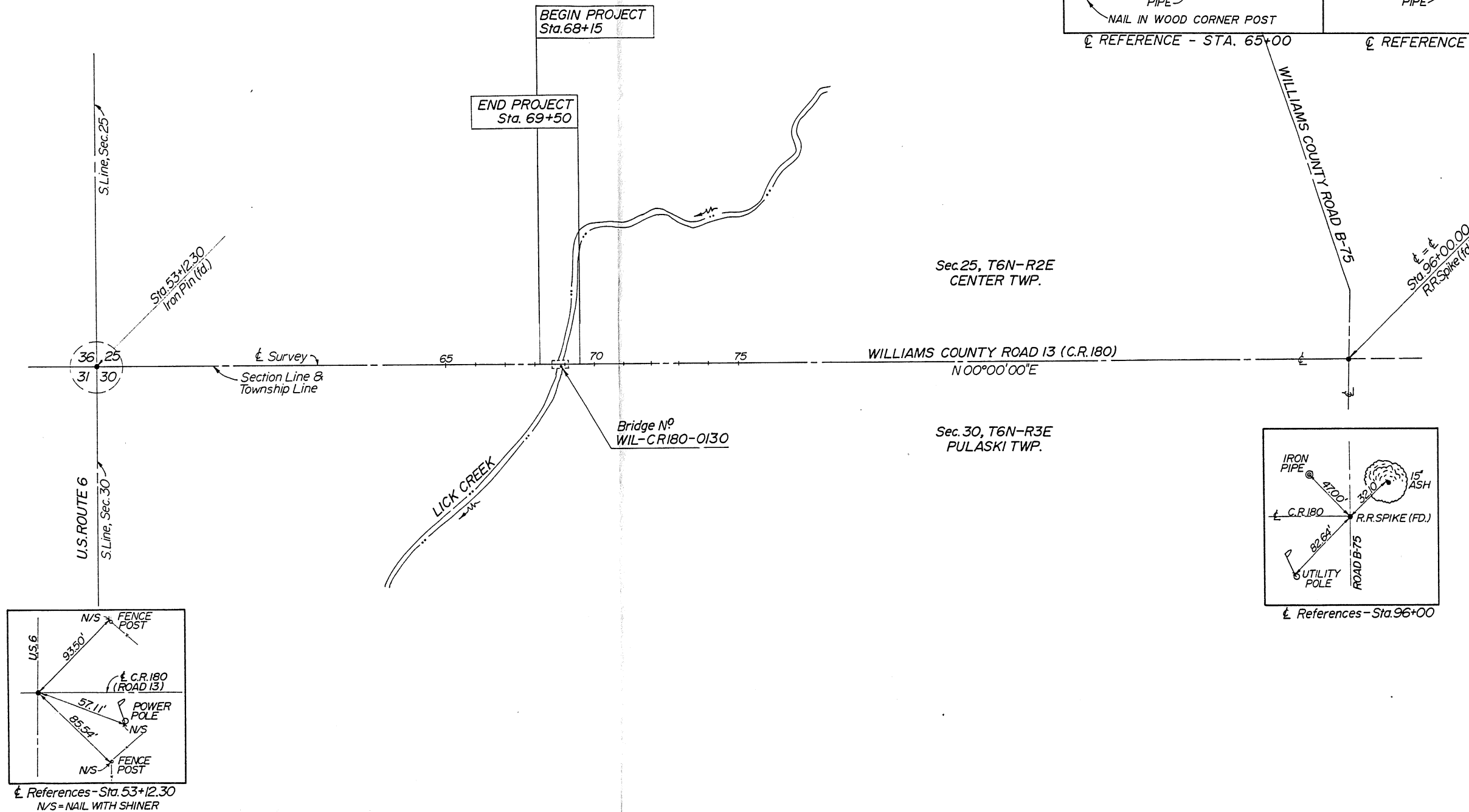
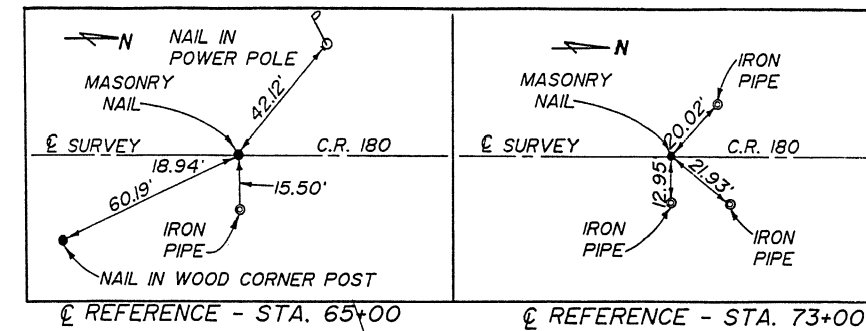

I hereby certify that this plat is a true delineation of a survey by Kohli and Kaliher Associates, Limited, Lima, Ohio.

By Michael J. Suttner  
Surveyor No. 6881  
Date April 26, 1991

Received \_\_\_\_\_, 19\_\_\_\_  
Recorded \_\_\_\_\_, 19\_\_\_\_  
Book \_\_\_\_\_, Page \_\_\_\_\_

\_\_\_\_\_  
County Recorder

MAY 06 1991

Rev.	Date	Description

Date Completed \_\_\_\_\_

R/W ONLY

# PROPERTY MAP

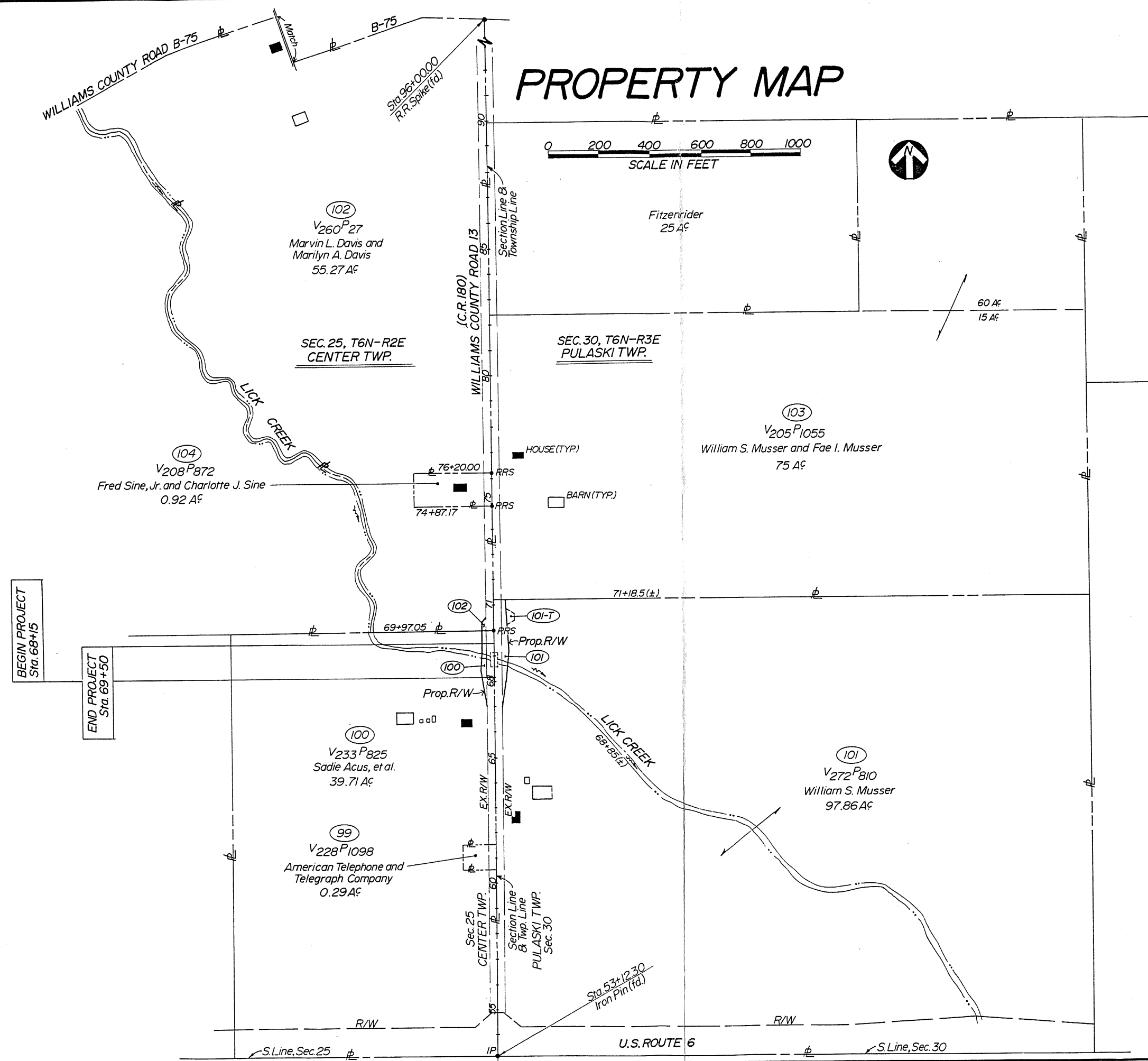

**NOTE:** The location of the underground utilities shown in the plans are as obtained from the owners of utility as required by Section 153.64 of the Ohio Revised Code.

**POWER:**

North Western Electric  
P.O. Box 391  
Bryan, Ohio 43506-0391  
Ask for: Ronald M. Taylor  
419-636-5051

**TELEPHONE:**

G.T.E.  
300 West Gypsy Lane  
Bowling Green, Ohio 43402  
Ask for: Mike Douglas  
419-636-2634

MAY 0 6 1991

Rev.	Date	Description

Date Completed: \_\_\_\_\_

PROPERTY MAP

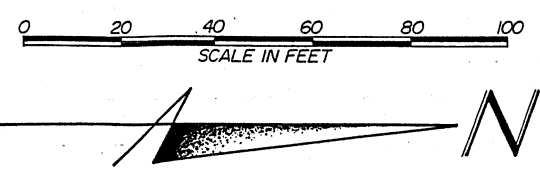
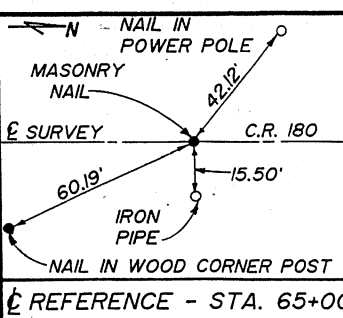

Sec. 25, T6N-R2E, Center Twp.

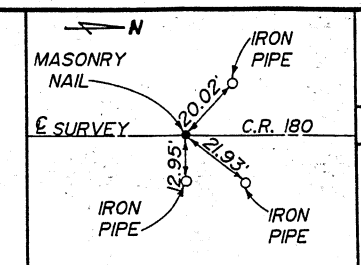

WILLIAMS COUNTY  
WIL-C.R. 180-1.29

OHIO  
FHWA REGION 5  
FEDERAL PROJECT

R/W Only

END ACQUISITION  
Sta. 71+18.50

BEGIN ACQUISITION  
Sta. 66+00

**100**  
SADIE ACUS, et al.  
Record Area \_\_\_\_\_ 39.71 Ac.  
Gross Take \_\_\_\_\_ 0.387 Ac.  
P.R.O. in Take \_\_\_\_\_ 0.273 Ac.  
Net Take \_\_\_\_\_ 0.114 Ac.

BEGIN PROJECT  
Sta. 68+15

END PROJECT  
Sta. 69+50

MARVIN L. DAVIS & MARILYN A. DAVIS  
Record Area \_\_\_\_\_ 55.27 Ac.  
Gross Take \_\_\_\_\_ 0.051 Ac.  
P.R.O. in Take \_\_\_\_\_ 0.036 Ac.  
Net Take \_\_\_\_\_ 0.015 Ac.

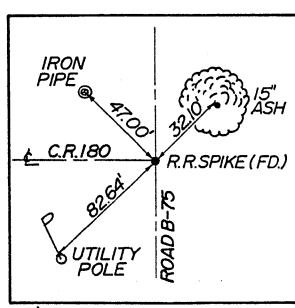
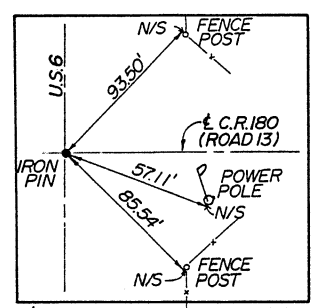
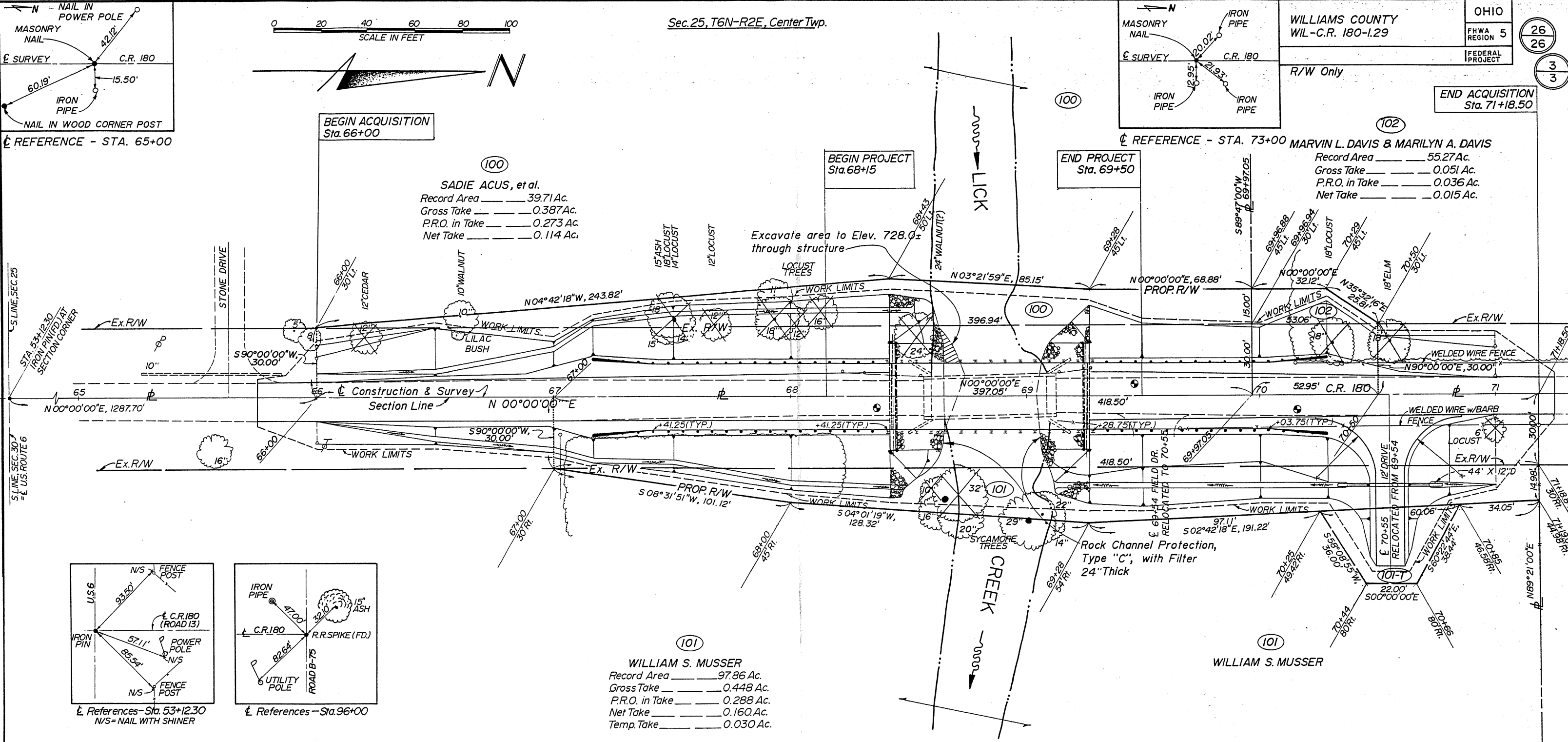

**101**  
WILLIAM S. MUSSER  
Record Area \_\_\_\_\_ 97.86 Ac.  
Gross Take \_\_\_\_\_ 0.448 Ac.  
P.R.O. in Take \_\_\_\_\_ 0.288 Ac.  
Net Take \_\_\_\_\_ 0.160 Ac.  
Temp. Take \_\_\_\_\_ 0.030 Ac.

**101**  
WILLIAM S. MUSSER

**SUMMARY OF ADDITIONAL RIGHT-OF-WAY REQUIRED:**

- TOTAL NUMBER OF --
- 3 OWNERSHIPS
- 0 TOTAL TAKES
- 0 OWNERSHIPS WITH STRUCTURES INVOLVED
- 0 OWNERSHIPS WITH "P" ITEMS

Sec. 30, T6N-R3E, Pulaski Twp.

Calculations by MAB - July 31, 1990  
Checked by RLM - Aug. 13, 1990

PID 7245  
STATE PROJECT N° 023680

MAY 06 1991

PARCEL	OWNER	SHEET NO.	OWNERS RECORD		RECORD AREA	TOTAL P.R.O.	GROSS TAKE	P.R.O. IN TAKE	NET TAKE	STRUC-TURE	NET RESIDUE		TYPE FUND	REMARKS & PERSONALTY	AS ACQUIRED		Rev. Date	Description
			Book	Page							Left	Right			Book	Page		
100	SADIE ACUS, et al.	2, 3	233	825	39.71	3.754	0.387	0.273	0.114		35.842							
101	WILLIAM S. MUSSER	2, 3	272	810	97.86	7.723	0.448	0.288	0.160			89.977						
101-T	"	2, 3	"	"					0.030					Construct Drive at Station 70+55, Rt.				
102	MARVIN L. DAVIS & MARILYN A. DAVIS	2, 3	260	27	55.27	2.850	0.051	0.036	0.015		52.405							