

WIL-C.R. G

SECTIONS 32, 33, & 34, T-7-N, R-2-E, SUPERIOR TWP. SECTIONS 5, 4, & 3, T-6-N, R-2-E, CENTER TWP. WILLIAMS COUNTY

ADJUSTABLE CENTERLINE MONUMENTS, REFERENCE MONUMENTS AND RIGHT-OF-WAY MONUMENTS ARE SHOWN ON STANDARD CONSTRUCTION DRAWING RM 11M (REV. 4-8-97) OF THE OHIO DEPARTMENT OF TRANSPORTATION. THE PLACING OF THE MONUMENTS SHALL BE UNDER THE DIRECTION OF A REGISTERED SURVEYOR AND ARE TO BE SET, AS SHOWN, BY THE HIGHWAY CONTRACTOR AT THE TIME OF CONSTRUCTION. ANY ALTERATIONS, WITH PRIOR APPROVAL OF THE WILLIAMS COUNTY ENGINEER SHALL BE NOTED AND SAME SHALL BE NOTIFIED OF THE NEW LOCATIONS.

NOTES

1. THE ORIGINAL R/W WIDTH OF COUNTY ROAD G IS BASED ON RECORD DIMENSION (60') AT ROAD BOOK VOL. B, PAGE 92, DATED 1853.
2. THE PROPOSED RIGHT-OF-WAY SHALL BE REFERENCED FROM THE CENTERLINE OF CONSTRUCTION OF SURVEY OF COUNTY ROAD G.

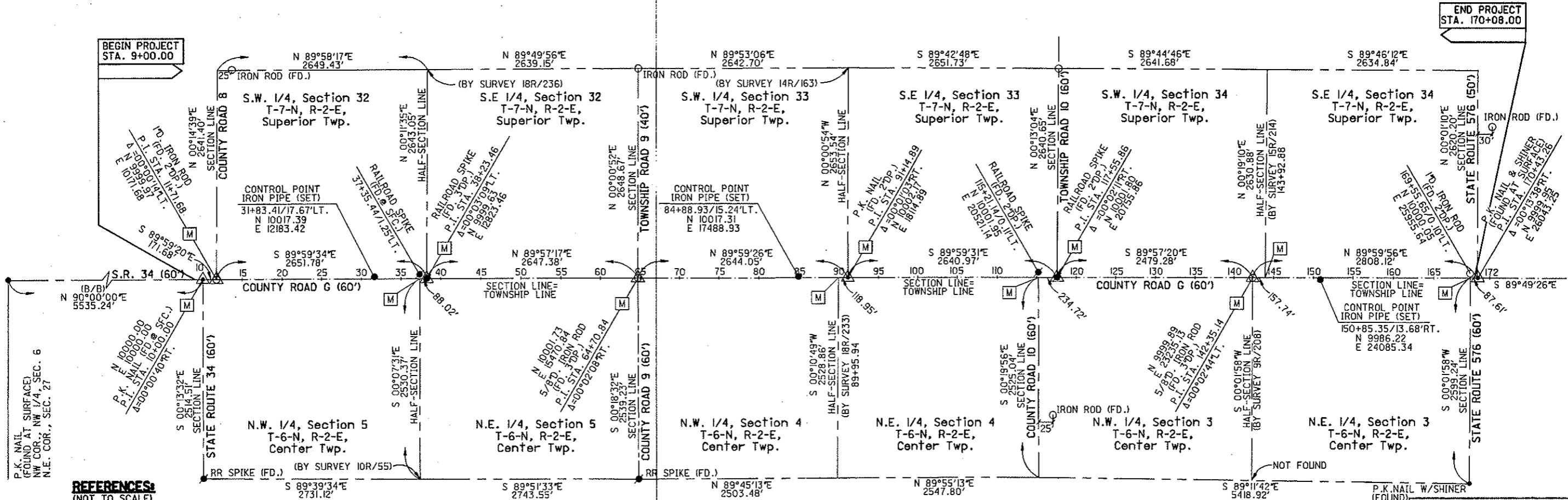

REFERENCES:
(NOT TO SCALE)

ALL DISTANCES ARE HORIZONTAL DISTANCES, UNLESS INDICATED (SD) FOR "SLOPE DISTANCE"

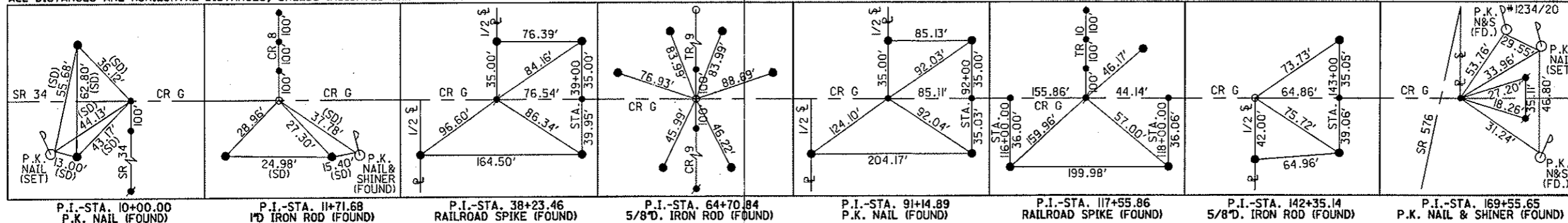

MONUMENTS TO BE SET DURING CONSTRUCTION

STATION	ADJUSTABLE & MONUMENT
STA. 10+00.00	I
STA. 11+71.68	I
STA. 37+35.44	I
STA. 38+23.46	I
STA. 64+70.84	I
STA. 89+95.94	I
STA. 91+14.89	I
STA. 117+55.86	I
STA. 142+35.14	I
STA. 143+92.88	I
STA. 169+55.65	I

MONUMENT LEGEND

- 3/4" X 30" IRON PIPE (SET)
W/ORANGE PLASTIC "K&K/LIMA" PLUG
- TACKED WOODEN STAKE (SET)
- P.K. NAIL (SET)
- IRON ROD (FOUND)
- RAILROAD SPIKE (FOUND)
- PROPOSED MONUMENT BOX

BASIS OF BEARINGS:

ALL BEARINGS SHOWN ARE FOR PROJECT USE ONLY. BEARINGS ARE BASED ON AN ASSUMED CARDINAL DIRECTION FOR THE LEGAL CENTERLINE OF STATE ROUTE 34 AT THE SOUTH LINE OF SECTION 31, SUPERIOR TWP.

I HEREBY CERTIFY THAT THIS PLAT IS A TRUE DELINEATION OF SURVEYS MADE BY KOHLI & KALNER ASSOCIATES, INC., THRU THE DATE BELOW.

THE ESTABLISHMENT OF THE PROPERTY LINES AND EXISTING RIGHT-OF-WAY LINES SHOWN ON THIS PLAN AS OF THIS DATE WAS PERFORMED BY ME OR UNDER MY DIRECT SUPERVISION.

Michael G. Buettner
MICHAEL G. BUETTNER

SURVEYOR NO. 6881 DATE FEB. 21, 2002

RECEIVED _____, 200__
RECORDED _____, 200__
BOOK _____ PAGE _____
COUNTY RECORDER

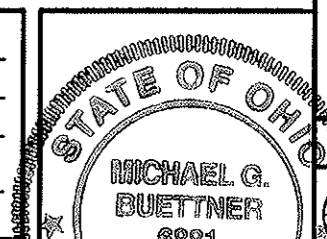

CENTERLINE PLAT
 WIL-C.R. G
 P.I.D. NO. 17544
 R/W DESIGNER RLM
 R/W REVIEWER MCB
 SCALE IN FEET
 660
 330
 1520

PROPERTY MAP
SECTION 32, T-7-N, R-2-E, SUPERIOR TWP.
SECTION 5, T-6-N, R-2-E, CENTER TWP.
WILLIAMS COUNTY

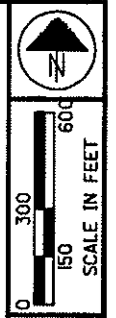

P.I.D. NO. 17544

R/W DESIGNER RLM
 R/W REVIEWER MGB

PROPERTY MAP

WIL-C.R. G

UNDERGROUND UTILITIES
 THE LOCATION OF UNDERGROUND UTILITIES SHOWN ON THE PLANS ARE AS OBTAINED FROM THE OWNERS OF THE UTILITIES AS REQUIRED BY SECTION 153.64, OHIO REVISED CODE

UTILITY OWNERS
CABLEVISION:
 ADELPHIA
 P.O. BOX 405
 DEFIANCE, OHIO 43512
 419-784-1992

ELECTRIC:
 TOLEDO EDISON
 300 MADISON AVENUE
 MAILSTOP 1880
 TOLEDO, OHIO 43652
 419-249-5218

TELEPHONE:
 VERIZON - NORTH
 300 WEST GYPSY LANE ROAD
 BOWLING GREEN, OHIO 43402
 419-354-9452

- CONVENTIONAL SIGNS**
- 3/4" X 30" IRON PIPE (SET) W/ORANGE PLASTIC "K&K/LIMA" PLUG
 - TACKED WOODEN STAKE (SET)
 - P.K. NAIL (SET)
 - IRON ROD (FOUND)
 - RAILROAD SPIKE (FOUND)
 - CENTER LINE
 - — — TAX PARCEL LINE
 - · — · — EXISTING R/W LINE
 - P — PROPERTY LINE
 - T — TEMPORARY R/W LINE
 - ⚡ POWER POLE
 - ☎ TELEPHONE POLE

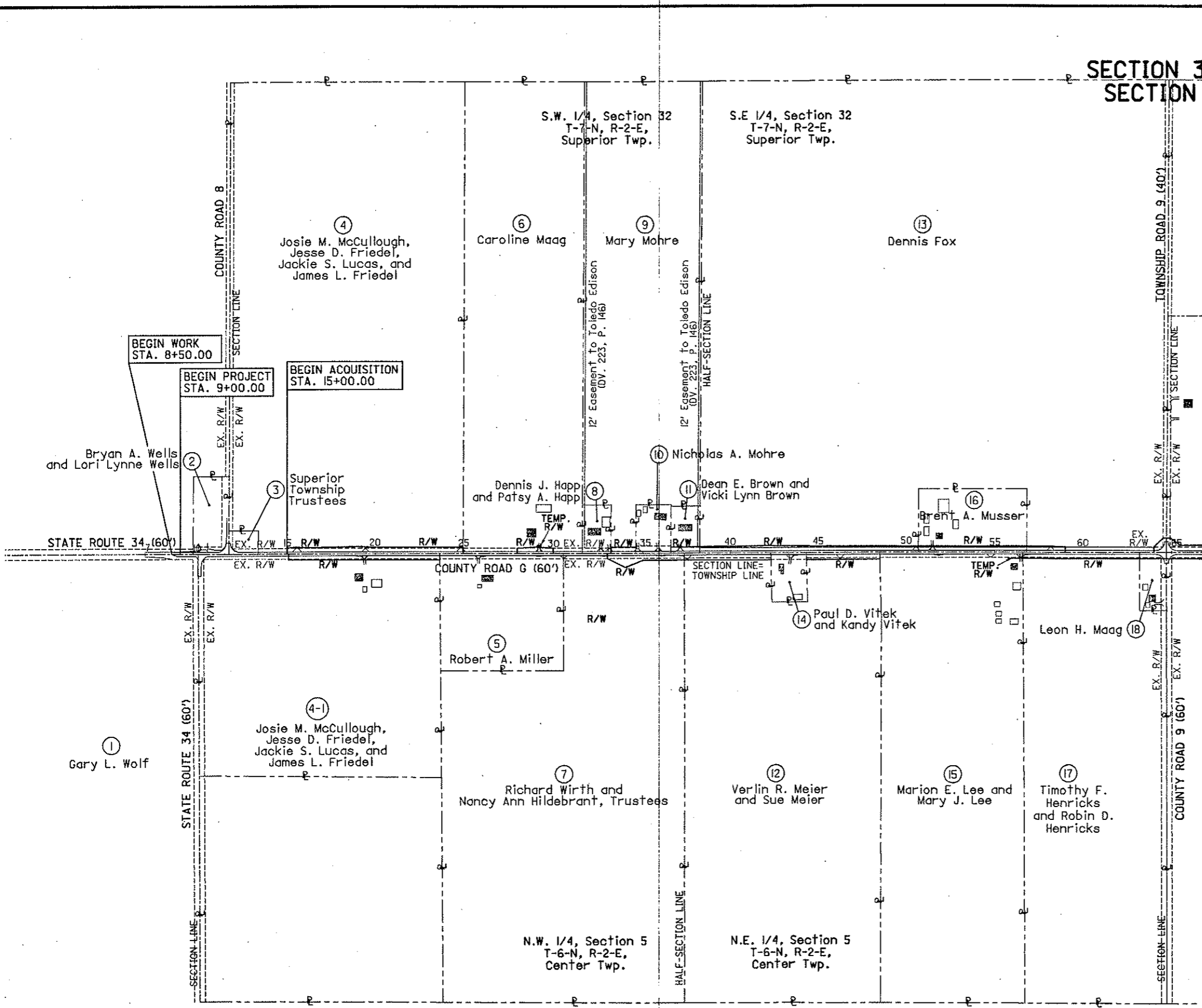

NOTES

1. THE ORIGINAL R/W WIDTH OF COUNTY ROAD G IS BASED ON RECORD DIMENSION (60') AT ROAD BOOK VOL. B, PAGE 92, DATED 1853.
2. THE PROPOSED RIGHT-OF-WAY SHALL BE REFERENCED FROM THE CENTERLINE OF CONSTRUCTION OF SURVEY OF COUNTY ROAD G.

BASIS OF BEARINGS

ALL BEARINGS SHOWN ARE FOR PROJECT USE ONLY. BEARINGS ARE BASED ON AN ASSUMED CARDINAL DIRECTION FOR THE LEGAL CENTERLINE OF S.R. 37 AT THE SOUTH LINE OF SECTION 31, SUPERIOR TWP.

STRUCTURE KEY:
 ■ RESIDENTIAL
 □ AGRICULTURAL

REV. DATE	DESCRIPTION
DATE OF COMPLETION	Jan. 31, 2002

PROPERTY MAP
SECTION 33, T-7-N, R-2-E, SUPERIOR TWP.
SECTION 4, T-6-N, R-2-E, CENTER TWP.
WILLIAMS COUNTY

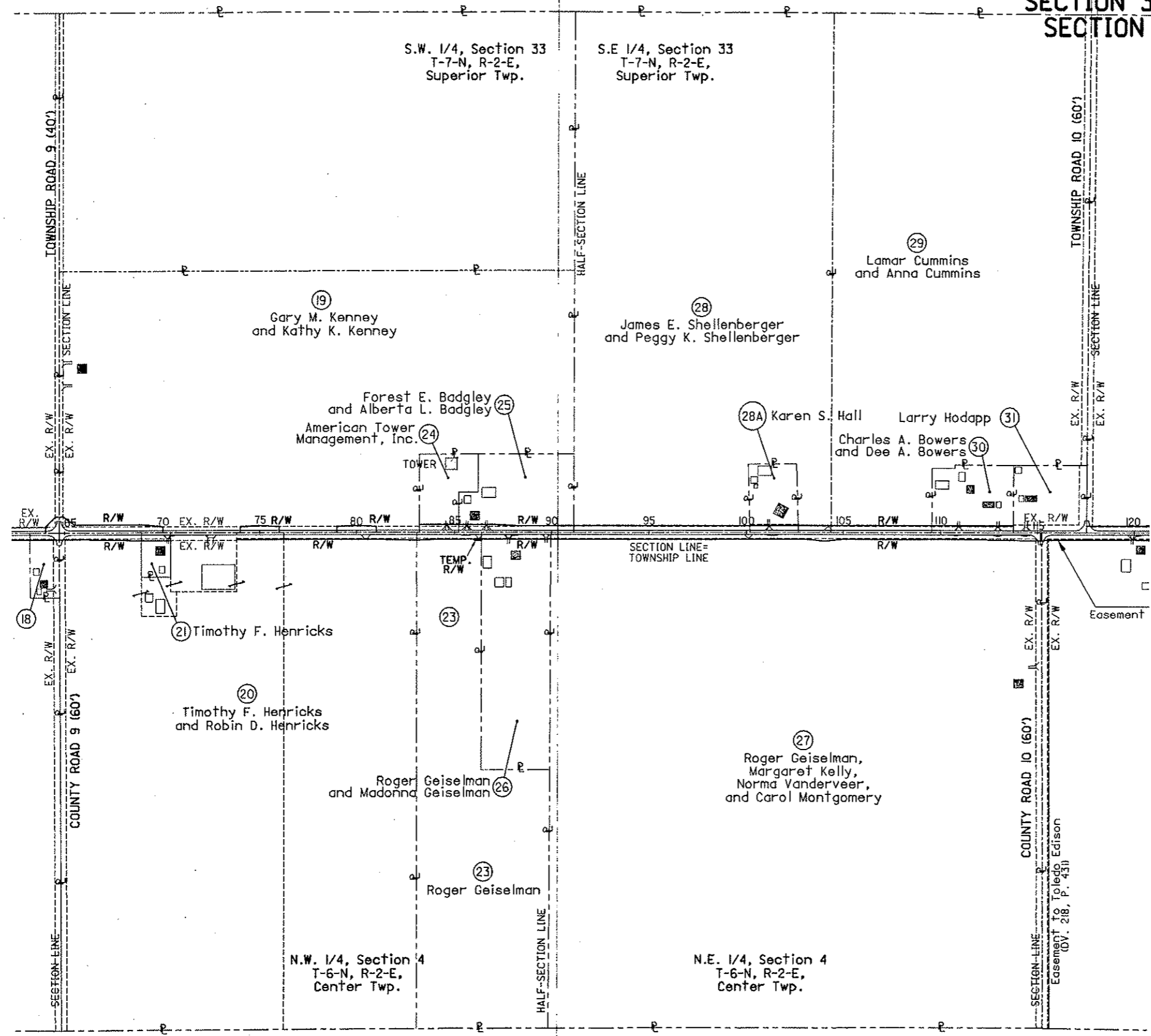
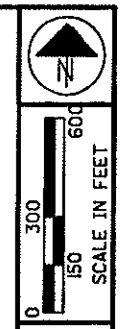

P.I.D. NO. 17544
 R/W DESIGNER RLM
 R/W REVIEWER MGB

PROPERTY MAP

WIL-C.R. G

STRUCTURE KEY:
 [Shaded Square] RESIDENTIAL
 [Open Square] AGRICULTURAL

REV.	DATE	DESCRIPTION
DATE OF COMPLETION		Jan. 31, 2002

3/19
 41
 57

PROPERTY MAP

SECTION 34, T-7-N, R-2-E, SUPERIOR TWP.
SECTION 3, T-6-N, R-2-E, CENTER TWP.
WILLIAMS COUNTY

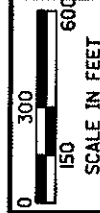

P.I.D. NO.
17544

R/W DESIGNER
RLM
R/W REVIEWER
MGB

PROPERTY MAP

WIL-C.R. G

4/19

42
57

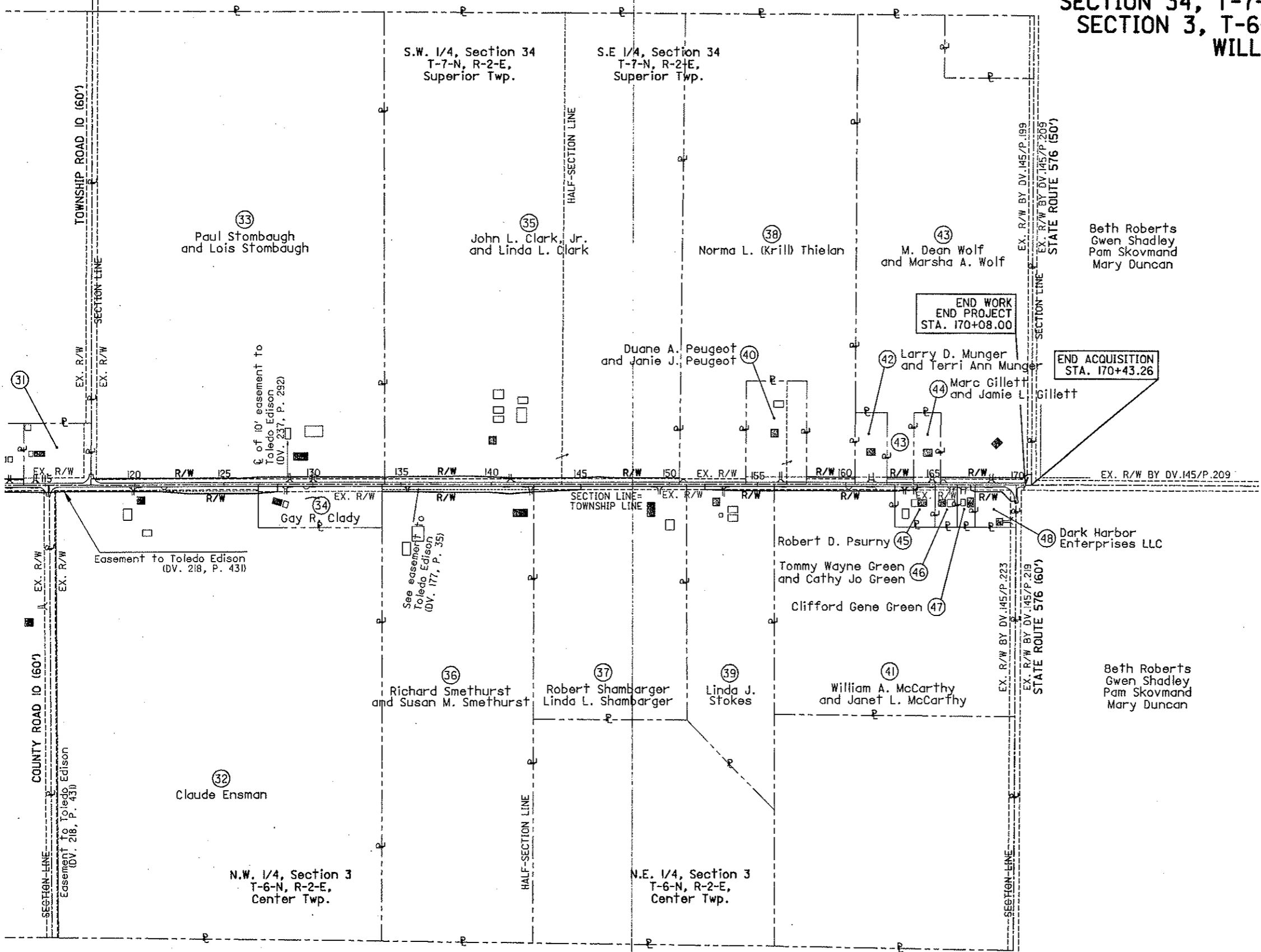

END WORK
END PROJECT
STA. 170+08.00

END ACQUISITION
STA. 170+43.26

STRUCTURE KEY:
 RESIDENTIAL
 AGRICULTURAL

REV.	DATE	DESCRIPTION
DATE OF COMPLETION		Jan. 31, 2002

WIL-C.R. G
 Section 32, T-7-N, R-2-E, Superior Twp.
 Section 5, T-6-N, R-2-E, Center Twp.
 Williams County

S.E. 1/4, Section 31
 T-7-N, R-2-E,
 Superior Twp.

S.W. 1/4, Section 32
 T-7-N, R-2-E,
 Superior Twp.

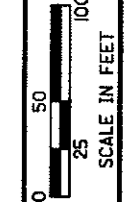

P.I.D. NO.
17544

R/W DESIGNER
RLM
R/W REVIEWER
MGB

RIGHT OF WAY PLAN
 STA. 7+00 TO STA. 22+00

WIL-C.R. G

9/19

47
57

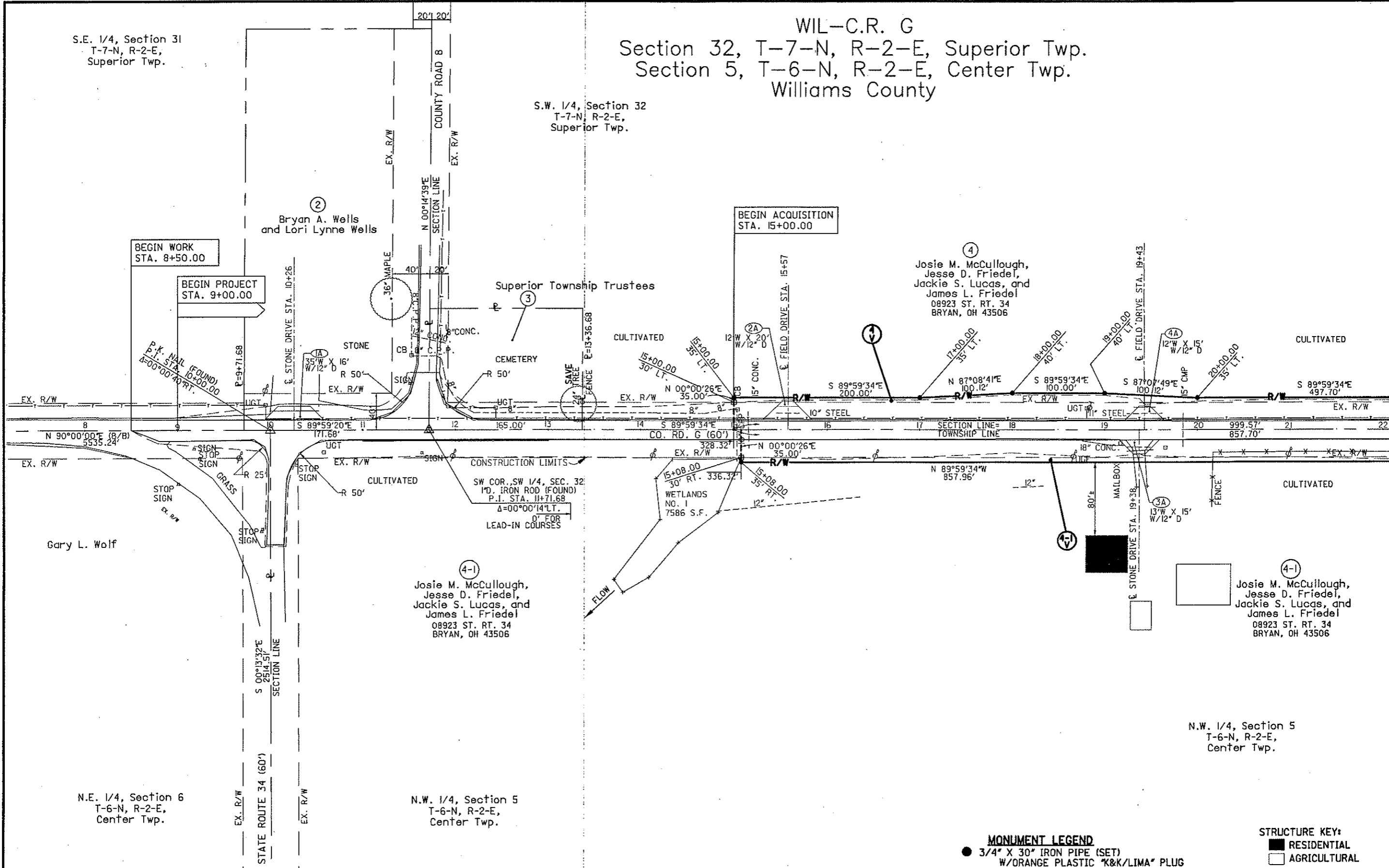

NOTE: THE ORIGINAL R/W WIDTH OF COUNTY ROAD G IS BASED ON RECORD DIMENSION (60') AT ROAD BOOK VOL. B, PAGE 92, DATED 1853
 NOTE: THE ORIGINAL R/W WIDTH OF STATE ROUTE 34 IS BASED ON RECORD DIMENSION (60') AT ROAD BOOK VOL. B, PAGE 65, DATED 1851
 NOTE: THE ORIGINAL R/W WIDTH OF COUNTY ROAD B IS BASED ON RECORD DIMENSION (40') AT ROAD BOOK VOL. B, PAGE 163, DATED 1859

NOTE: SIZES AND LOCATIONS OF ALL BUILDINGS WERE SCALED FROM AERIAL PHOTOGRAPHS

- MONUMENT LEGEND**
- 3/4" X 30" IRON PIPE (SET)
W/ORANGE PLASTIC "K&K/LIMA" PLUG
 - TACKED WOODEN STAKE (SET)
 - IRON ROD (FOUND)
 - RAILROAD SPIKE (FOUND)
 - P.K. NAIL (SET)
 - PROPOSED MONUMENT BOX

- STRUCTURE KEY:**
- RESIDENTIAL
 - AGRICULTURAL

REV.	DATE	DESCRIPTION
DATE OF COMPLETION		January 31, 2002

S.W. 1/4, Section 32
T-7-N, R-2-E,
Superior Twp.

WIL-C.R. G
Section 32, T-7-N, R-2-E, Superior Twp.
Section 5, T-6-N, R-2-E, Center Twp.
Williams County

S.W. 1/4, Section 32
T-7-N, R-2-E,
Superior Twp.

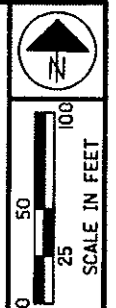

P.I.D. NO. 17544

R/W DESIGNER RLM
R/W REVIEWER MGB

RIGHT OF WAY PLAN
STA. 22+00 TO STA. 37+00

WIL-C.R. G

10/19
48
57

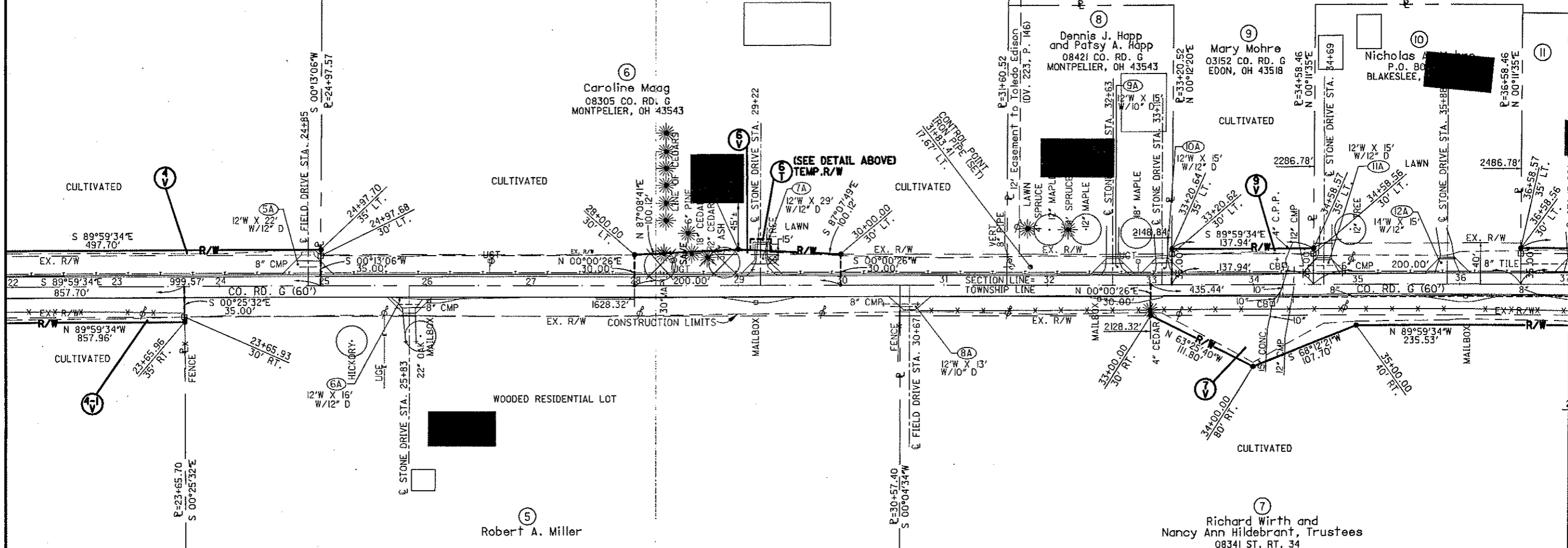
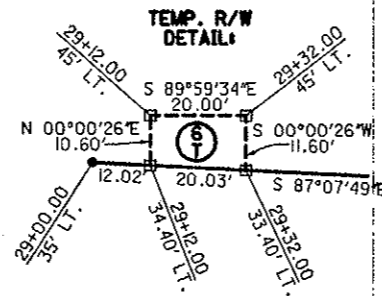

NOTE: THE ORIGINAL R/W WIDTH OF COUNTY ROAD G IS BASED ON RECORD DIMENSION (60') AT ROAD BOOK VOL. B, PAGE 92, DATED 1853

NOTE: SIZES AND LOCATIONS OF ALL BUILDINGS WERE SCALED FROM AERIAL PHOTOGRAPHS

MONUMENT LEGEND

- 3/4" X 30" IRON PIPE (SET)
W/ORANGE PLASTIC "K&K/LIMA" PLUG
- TACKED WOODEN STAKE (SET)
- IRON ROD (FOUND)
- RAILROAD SPIKE (FOUND)
- P.K. NAIL (SET)
- PROPOSED MONUMENT BOX

STRUCTURE KEY:
■ RESIDENTIAL
□ AGRICULTURAL

REV.	DATE	DESCRIPTION
DATE OF COMPLETION		January 31, 2002

WIL-C.R. G
 Section 32-33, T-7-N, R-2-E, Superior Twp.
 Section 5-4, T-6-N, R-2-E, Center Twp.
 Williams County

S.E. 1/4, Section 32
 T-7-N, R-2-E,
 Superior Twp.

S.E. 1/4, Section 32
 T-7-N, R-2-E,
 Superior Twp.

S.W. 1/4, Section 33
 T-7-N, R-2-E,
 Superior Twp.

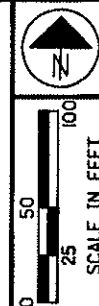

P.I.D. NO.
17544

R/W DESIGNER
RLM
R/W REVIEWER
MGB

RIGHT OF WAY PLAN
 STA. 52+00 TO STA. 67+00

WIL-C.R. G

12/19

50
57

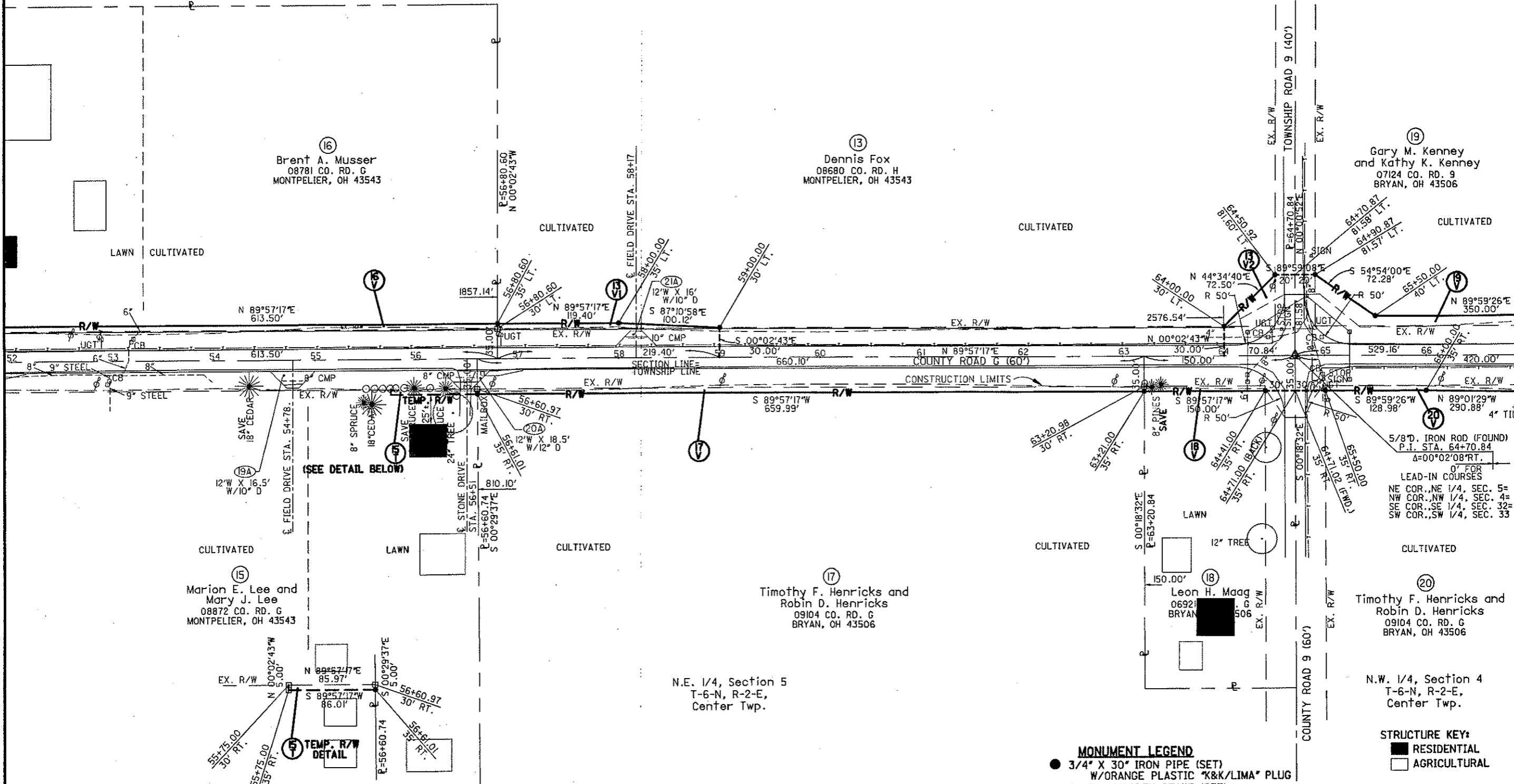

NOTE: THE ORIGINAL R/W WIDTH OF COUNTY ROAD G IS BASED ON RECORD DIMENSION (60') AT ROAD BOOK VOL. B, PAGE 92, DATED 1853
 NOTE: THE ORIGINAL R/W WIDTH OF COUNTY ROAD 9 IS BASED ON RECORD DIMENSION (60') AT ROAD BOOK VOL. A, PAGE 184, DATED 1840
 NOTE: THE ORIGINAL R/W WIDTH OF TOWNSHIP ROAD 9 IS BASED ON RECORD DIMENSION (40') AT ROAD BOOK VOL. B, PAGE 98, DATED 1853

NOTE: SIZES AND LOCATIONS OF ALL BUILDINGS WERE SCALED FROM AERIAL PHOTOGRAPHS

- MONUMENT LEGEND**
- 3/4" X 30" IRON PIPE (SET)
W/ORANGE PLASTIC "K&K/LIMA" PLUG
 - TACKED WOODEN STAKE (SET)
 - IRON ROD (FOUND)
 - RAILROAD SPIKE (FOUND)
 - P.K. NAIL (SET)
 - PROPOSED MONUMENT BOX
- STRUCTURE KEY:**
- RESIDENTIAL
 - AGRICULTURAL

REV.	DATE	DESCRIPTION
DATE OF COMPLETION		January 31, 2002

WIL-C.R. G
 Section 33, T-7-N, R-2-E, Superior Twp.
 Section 4, T-6-N, R-2-E, Center Twp.
 Williams County

S.W. 1/4, Section 33
 T-7-N, R-2-E,
 Superior Twp.

S.W. 1/4, Section 33
 T-7-N, R-2-E,
 Superior Twp.



P.I.D. NO. 17544
 R/W DESIGNER RLM
 R/W REVIEWER MCB

(19)
 Gary M. Kenney and
 Kathy K. Kenney
 07124 CO. RD. 9
 BRYAN, OH 43506

(19)
 Gary M. Kenney and
 Kathy K. Kenney
 07124 CO. RD. 9
 BRYAN, OH 43506

CULTIVATED

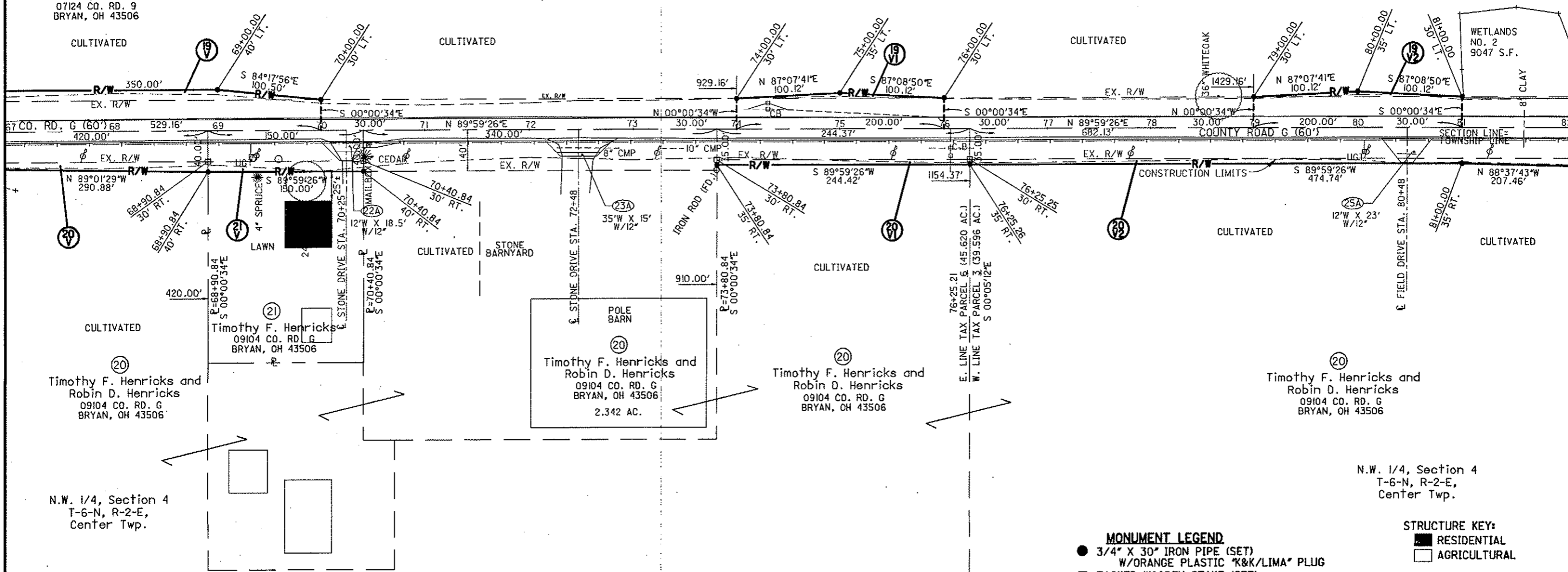

(20)
 Timothy F. Henricks and
 Robin D. Henricks
 09104 CO. RD. G
 BRYAN, OH 43506

(20)
 Timothy F. Henricks and
 Robin D. Henricks
 09104 CO. RD. G
 BRYAN, OH 43506
 2.342 AC.

(20)
 Timothy F. Henricks and
 Robin D. Henricks
 09104 CO. RD. G
 BRYAN, OH 43506

(20)
 Timothy F. Henricks and
 Robin D. Henricks
 09104 CO. RD. G
 BRYAN, OH 43506

N.W. 1/4, Section 4
 T-6-N, R-2-E,
 Center Twp.

N.W. 1/4, Section 4
 T-6-N, R-2-E,
 Center Twp.

NOTE: THE EXISTING R/W WIDTH OF TOWNSHIP ROAD K-1 IS BASED ON RECORD DIMENSION (40') AT ROAD BOOK I, PAGE 405.

NOTE: SIZES AND LOCATIONS OF ALL BUILDINGS WERE SCALED FROM AERIAL PHOTOGRAPHS

- MONUMENT LEGEND**
- 3/4" X 30" IRON PIPE (SET) W/ORANGE PLASTIC "K&K/LIMA" PLUG
 - TACKED WOODEN STAKE (SET)
 - IRON ROD (FOUND)
 - RAILROAD SPIKE (FOUND)
 - P.K. NAIL (SET)
 - PROPOSED MONUMENT BOX

- STRUCTURE KEY:**
- RESIDENTIAL
 - AGRICULTURAL

REV.	DATE	DESCRIPTION
DATE OF COMPLETION		January 31, 2002

RIGHT OF WAY PLAN
 STA. 67+00 TO STA. 82+00

WIL-C.R. G

13/19
 51
 57

WIL-C.R. G
 Section 33, T-7-N, R-2-E, Superior Twp.
 Section 4, T-6-N, R-2-E, Center Twp.
 Williams County

S.E. 1/4, Section 33
 T-7-N, R-2-E,
 Superior Twp.

S.E. 1/4, Section 33
 T-7-N, R-2-E,
 Superior Twp.

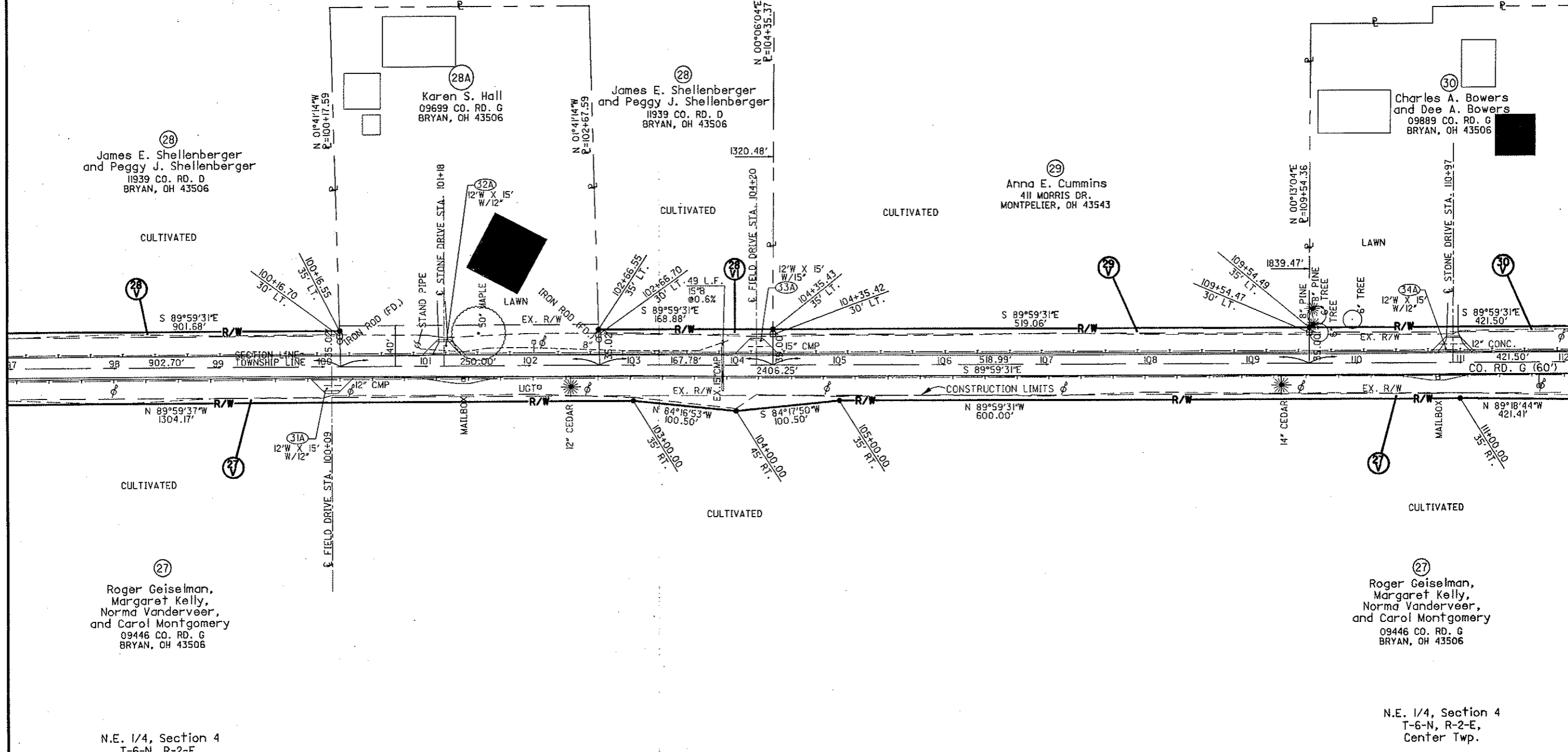
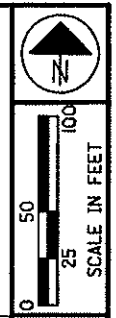

P.I.D. NO. 17544
 R/W DESIGNER RLM
 R/W REVIEWER MGB

RIGHT OF WAY PLAN
 STA. 97+00 TO STA. 112+00

WIL-C.R. G

15/19
 53/57

NOTE: THE ORIGINAL R/W WIDTH OF COUNTY ROAD G IS BASED ON RECORD DIMENSION (60') AT ROAD BOOK VOL. B, PAGE 92, DATED 1853

NOTE: SIZES AND LOCATIONS OF ALL BUILDINGS WERE SCALED FROM AERIAL PHOTOGRAPHS

- MONUMENT LEGEND**
- 3/4" X 30" IRON PIPE (SET)
W/ORANGE PLASTIC "K&K/LIMA" PLUG
 - TACKED WOODEN STAKE (SET)
 - IRON ROD (FOUND)
 - RAILROAD SPIKE (FOUND)
 - P.K. NAIL (SET)
 - PROPOSED MONUMENT BOX
- STRUCTURE KEY:**
- RESIDENTIAL
 - AGRICULTURAL

REV.	DATE	DESCRIPTION
DATE OF COMPLETION		January 31, 2002

WIL-C.R. G
 Section 33-34, T-7-N; R-2-E, Superior Twp.
 Section 4-3, T-6-N, R-2-E, Center Twp.
 Williams County

S.E. 1/4, Section 33
 T-7-N, R-2-E,
 Superior Twp.

S.W. 1/4, Section 34
 T-7-N, R-2-E,
 Superior Twp.

Charles A. Bowers
 and Dee A. Bowers
 09889 CO. RD. G
 BRYAN, OH 43506

Larry Hodapp
 BOX 752
 BRYAN, OH 43506

Paul Stombaugh
 and Lois Stombaugh
 10211 CO. RD. G
 BRYAN, OH 43506

Roger Geiselman,
 Margaret Kelly,
 Norma Vanderveer,
 and Carol Montgomery
 09446 CO. RD. G
 BRYAN, OH 43506

Claude G. Ensmann
 10050 CO. RD. G
 BRYAN, OH 43506

Claude G. Ensmann
 10050 CO. RD. G
 BRYAN, OH 43506

N.E. 1/4, Section 4
 T-6-N, R-2-E,
 Center Twp.

N.W. 1/4, Section 3
 T-6-N, R-2-E,
 Center Twp.

N.W. 1/4, Section 3
 T-6-N, R-2-E,
 Center Twp.

NOTE: THE ORIGINAL R/W WIDTH OF COUNTY ROAD G IS BASED ON
 RECORD DIMENSION (60') AT ROAD BOOK VOL. B, PAGE 92, DATED 1853
 NOTE: THE ORIGINAL R/W WIDTH OF COUNTY ROAD IO IS BASED ON
 RECORD DIMENSION (60') AT ROAD BOOK VOL. A, PAGE 185, DATED 1840
 NOTE: THE ORIGINAL R/W WIDTH OF TOWNSHIP ROAD IO IS BASED ON
 RECORD DIMENSION (60') AT ROAD BOOK VOL. B, PAGE 46, DATED 1850

NOTE: SIZES AND LOCATIONS OF ALL BUILDINGS
 WERE SCALED FROM AERIAL PHOTOGRAPHS

MONUMENT LEGEND

- 3/4" X 30" IRON PIPE (SET)
 W/ORANGE PLASTIC "K&K/LIMA" PLUG
- TACKED WOODEN STAKE (SET)
- IRON ROD (FOUND)
- RAILROAD SPIKE (FOUND)
- P.K. NAIL (SET)
- ⊠ PROPOSED MONUMENT BOX

STRUCTURE KEY:
 ■ RESIDENTIAL
 □ AGRICULTURAL

REV.	DATE	DESCRIPTION
DATE OF COMPLETION		January 31, 2002

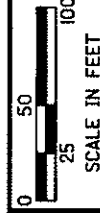

P.I.D. NO.
17544

R/W DESIGNER
R/LM

R/W REVIEWER
MGB

RIGHT OF WAY PLAN
 STA. 112+00 TO STA. 127+00

WIL-C.R. G

16/19

54
57

WIL-C.R. G
 Section 34, T-7-N, R-2-E, Superior Twp.
 Section 3, T-6-N, R-2-E, Center Twp.
 Williams County

S.W. 1/4, Section 34
 T-7-N, R-2-E,
 Superior Twp.

S.E. 1/4, Section 34
 T-7-N, R-2-E,
 Superior Twp.

S.E. 1/4, Section 34
 T-7-N, R-2-E,
 Superior Twp.

35
 John L. Clark, Jr.
 and Linda L. Clark, Jr.
 10211 CO. RD. G
 BRYAN, OH 43506

38
 Norma L. (Krill) Thielan
 128 S. MILL ST.
 BRYAN, OH 43506

40
 Duane A. Peugeot
 and Janie J. Peugeot
 10701 CO. RD. G
 BRYAN, OH 43506

37
 Robert Shambarger
 Linda L. Shambarger
 10604 CO. RD. G
 BRYAN, OH 43506

39
 Linda J. Stokes
 10676 CO. RD. G
 BRYAN, OH 43506

41
 William A.
 McCarthy
 and Janet L.
 McCarthy

N.E. 1/4, Section 3
 T-6-N, R-2-E,
 Center Twp.

N.E. 1/4, Section 3
 T-6-N, R-2-E,
 Center Twp.

STRUCTURE KEY:
 ■ RESIDENTIAL
 □ AGRICULTURAL

- MONUMENT LEGEND**
- 3/4" X 30" IRON PIPE (SET)
 W/ORANGE PLASTIC "K&K/LIMA" PLUG
 - TACKED WOODEN STAKE (SET)
 - IRON ROD (FOUND)
 - RAILROAD SPIKE (FOUND)
 - P.K. NAIL (SET)
 - PROPOSED MONUMENT BOX

NOTE: THE ORIGINAL R/W WIDTH OF COUNTY ROAD G IS BASED ON RECORD DIMENSION (160') AT ROAD BOOK VOL. B, PAGE 92, DATED 1853

NOTE: SIZES AND LOCATIONS OF ALL BUILDINGS WERE SCALED FROM AERIAL PHOTOGRAPHS

RIGHT OF WAY PLAN
 STA. 142+00 TO STA. 157+00

WIL-C.R. G

18/19

56
57

REV. DATE DESCRIPTION

DATE OF COMPLETION January 31, 2002

P.I.D. NO. 17544

R/W DESIGNER RLM R/W REVIEWER MCB

SCALE IN FEET 0 25 50 100

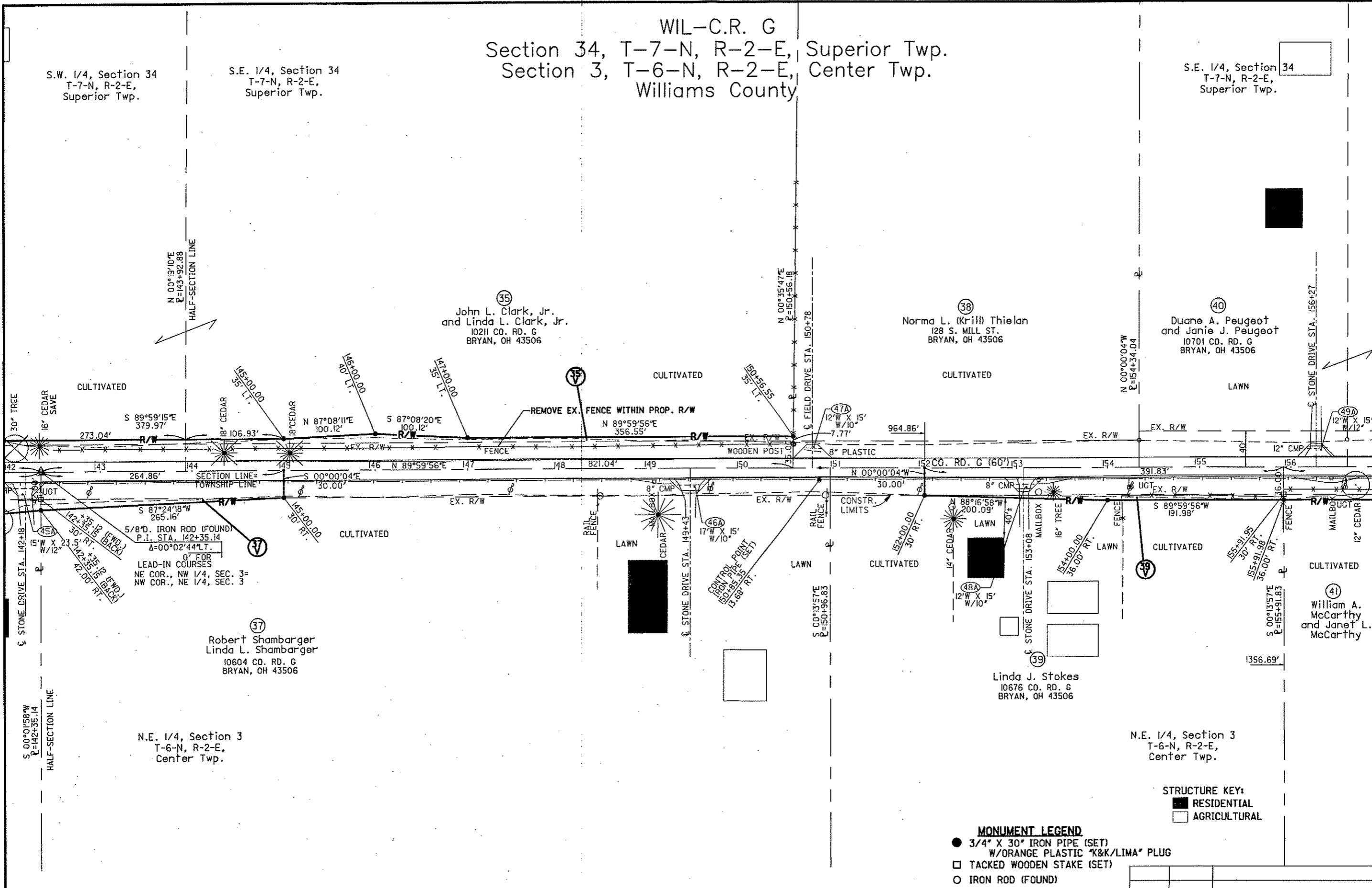

WIL-C.R. G
Section 34, T-7-N, R-2-E, Superior Twp.
Section 3, T-6-N, R-2-E, Center Twp.
Williams County

S.E. 1/4, Section 34
T-7-N, R-2-E,
Superior Twp.

S.W. 1/4, Section 35
T-7-N, R-2-E,
Superior Twp.

S.E. 1/4, Section 34
T-7-N, R-2-E,
Superior Twp.

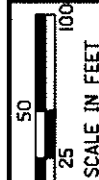

P.I.D. NO.
17544

R/W DESIGNER
R/LM
R/W REVIEWER
MGB

RIGHT OF WAY PLAN
STA. 157+00 TO STA. 172+00

WIL-C.R. G

19/19

57
57

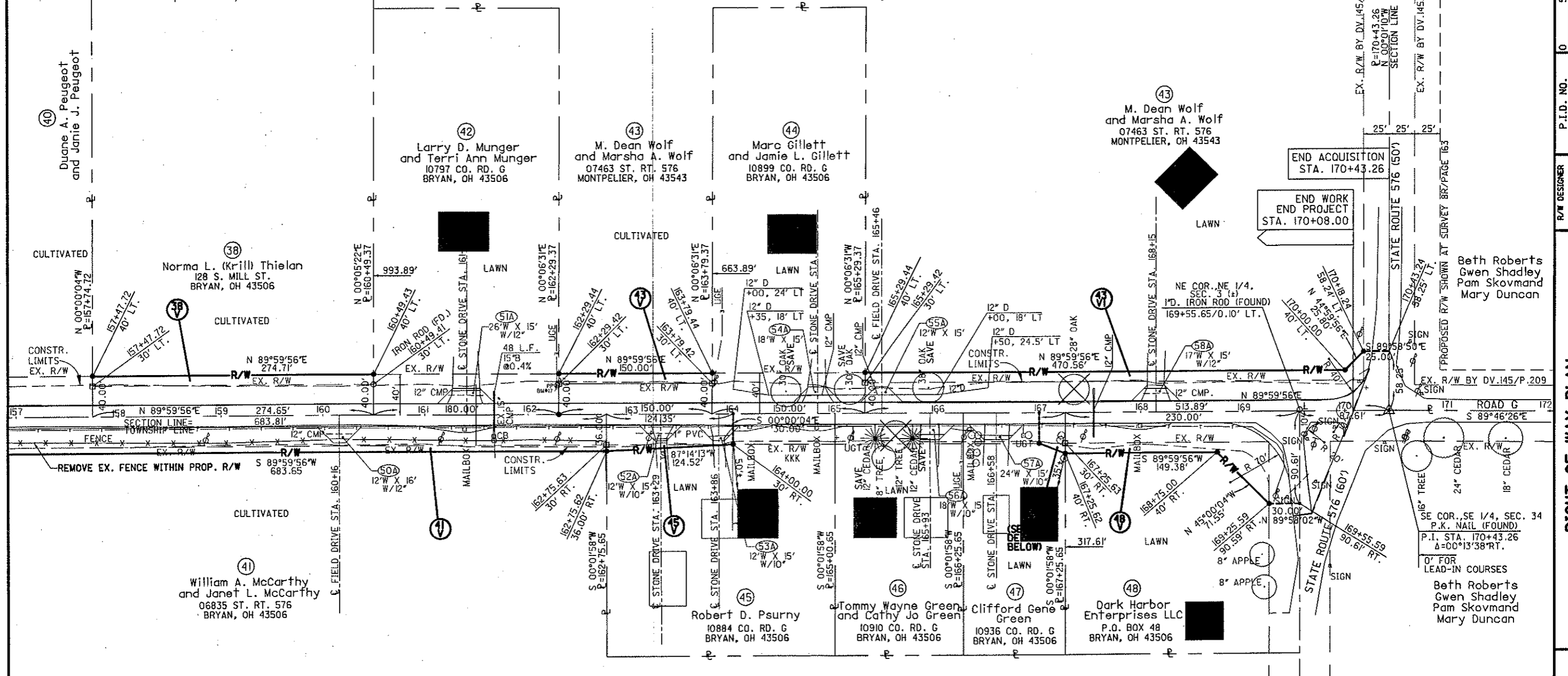

NOTE: THE ORIGINAL R/W WIDTH OF COUNTY ROAD G IS BASED ON RECORD DIMENSION (60') AT ROAD BOOK VOL. B, PAGE 92, DATED 1853
NOTE: THE EXISTING R/W WIDTHS OF STATE ROUTE 576 ARE BASED ON DEED REFERENCES AS SHOWN

NOTE: SIZES AND LOCATIONS OF ALL BUILDINGS WERE SCALED FROM AERIAL PHOTOGRAPHS

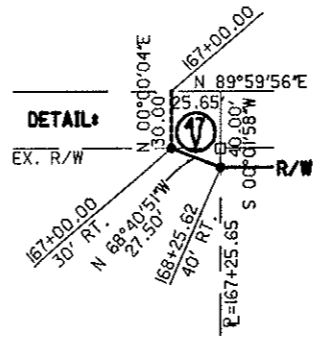

- MONUMENT LEGEND**
- 3/4" X 30" IRON PIPE (SET) W/ORANGE PLASTIC "K&K/LIMA" PLUG
 - TACKED WOODEN STAKE (SET)
 - IRON ROD (FOUND)
 - RAILROAD SPIKE (FOUND)
 - P.K. NAIL (SET)
 - [M] PROPOSED MONUMENT BOX

STRUCTURE KEY:
■ RESIDENTIAL
□ AGRICULTURAL

REV.	DATE	DESCRIPTION
DATE OF COMPLETION		January 31, 2002