

STATE OF OHIO
 DEPARTMENT OF TRANSPORTATION
WIL - C.R. 41 (I)
 SUPERIOR TOWNSHIP
 WILLIAMS COUNTY





PID 7244
 STATE JOB NO. 023670

TOWNSHIP	STATE	PROJECT	
5	OHIO		

WILLIAMS COUNTY
 WIL-C.R. 41

R/W ONLY
 ACQUIRING AGENCY : WILLIAMS COUNTY

CONVENTIONAL SIGNS

COUNTY LINE	-----	TREES		(TO BE REMOVED)	
TOWNSHIP LINE	-----	UTILITY POLES		TELE	
SECTION LINE	-----	RIGHT-OF-WAY	-----	R/W	-----
CORPORATION LINE	-----	EXIST RIGHT-OF-WAY	-----		-----
FENCE LINE	-----	RAILROAD	-----		-----
CENTER LINE	-----	GUARDRAIL (EXIST.)	-----	(PROP.)	-----

1991 SPECIFICATIONS

THE STANDARD SPECIFICATIONS OF THE STATE OF OHIO, DEPARTMENT OF TRANSPORTATION, INCLUDING CHANGES AND SUPPLEMENTAL SPECIFICATIONS LISTED IN THE PROPOSAL, SHALL GOVERN THIS IMPROVEMENT.

I HEREBY APPROVE THESE PLANS AND DECLARE THAT THE MAKING OF THIS IMPROVEMENT WILL REQUIRE THE CLOSING TO TRAFFIC OF THE HIGHWAY AND THAT DETOURS WILL BE PROVIDED AS INDICATED ON THE PLANS.

RIGHT OF WAY
INDEX OF SHEETS

R/W SUMMARY & PROPERTY MAP 1
 R/W PLAN 2-3

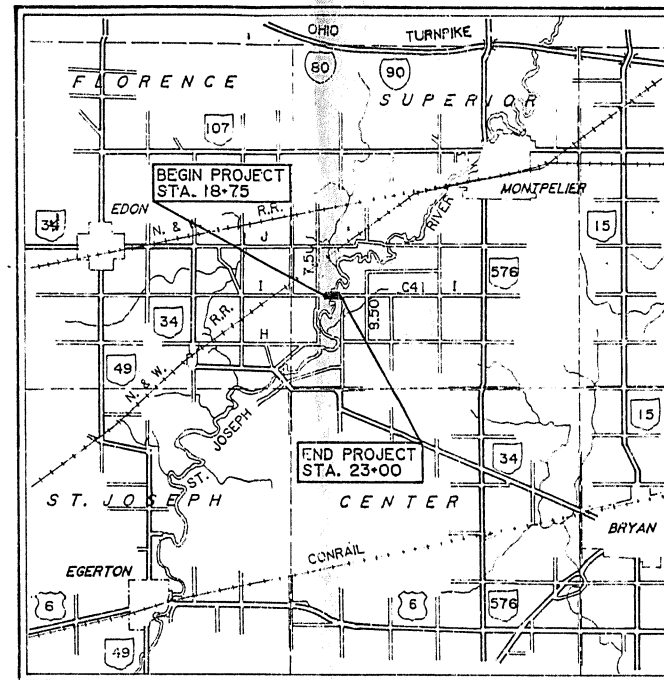

NEAR-GROUND UTILITIES
 TWO WORKING DAYS
 BEFORE YOU DIG
 Call 800-360-3704 (Toll Free)
 OHIO UTILITIES
 PROTECTION SERVICE
 NON-MEMBERS
 MUST BE CALLED DIRECTLY

PROJECT LOCATION	-----	PLAN	-----
STATE & FEDERAL ROUTES	-----		-----
INTERSTATE ROUTES	-----		-----
COUNTY & TOWNSHIP ROADS	-----		-----
DETOURS	-----		-----

PLANS PREPARED BY
ERIKSSON ENGINEERING, LTD.
 COLUMBUS, OHIO

APPROVED _____
 DATE _____ ASSISTANT DEPUTY FOR REAL ESTATE ADMINISTRATION

APPROVED _____
 DATE _____ DIRECTOR, DEPARTMENT OF TRANSPORTATION

FEB 12 1992

DEPARTMENT OF TRANSPORTATION
 FEDERAL HIGHWAY ADMINISTRATION

APPROVED _____
 DIVISION ADMINISTRATOR _____ DATE _____

PROJECT: WIL - C.R. 41
 DATE OF LETTING _____ CONTRACT NO. _____

WILLIAMS COUNTY
SUPERIOR TOWNSHIP
SECTIONS 19 & 30, T-7N, R-2E.

FHWA REGION	STATE	PROJECT
5	OHIO	

24
25

2
3

WILLIAMS COUNTY
WIL-C.R. 41

SECTION 19

1 REX E. MANGES &
KAREN D. MANGES



ROAD 7.50
N-S CENTERLINE
SEC. 19

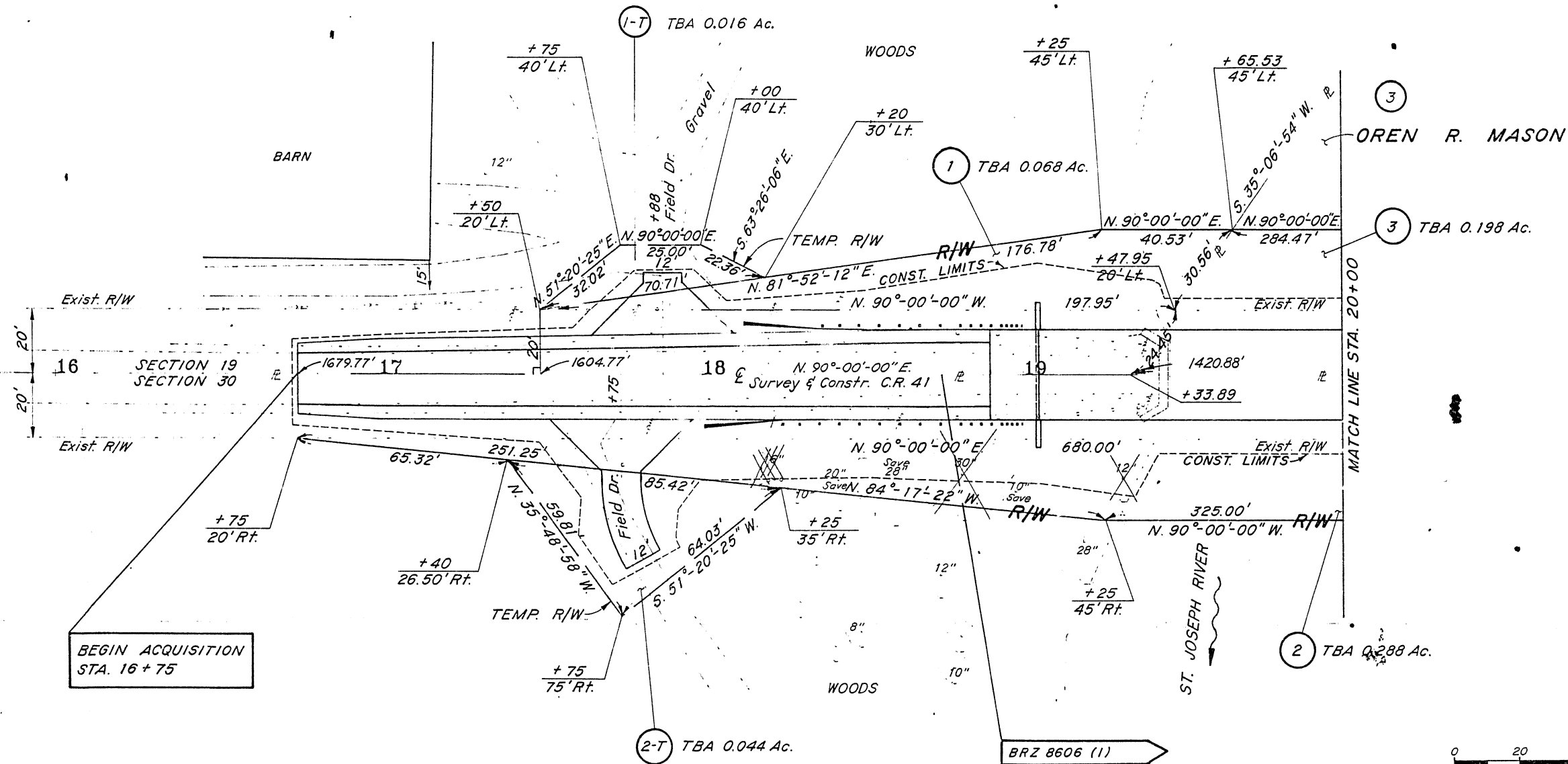

STA. 7+05.96

BEGIN ACQUISITION
STA. 16+75

BRZ 8606 (1)
BEGIN PROJECT
STA. 18+75

2 EARL MANGES

SECTION 30



FEB 12 1992

REV.	DATE	DESCRIPTION

R/W PLAN STA. 16+00 TO STA. 20+00

WILLIAMS COUNTY
SUPERIOR TOWNSHIP
SECTIONS 19 & 30, T-7N., R-2E.

FHWA REGION	STATE	PROJECT	
5	OHIO		

25
25

WILLIAMS COUNTY
WIL-C.R. 41

3
3

SECTION 19

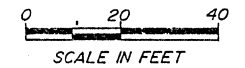
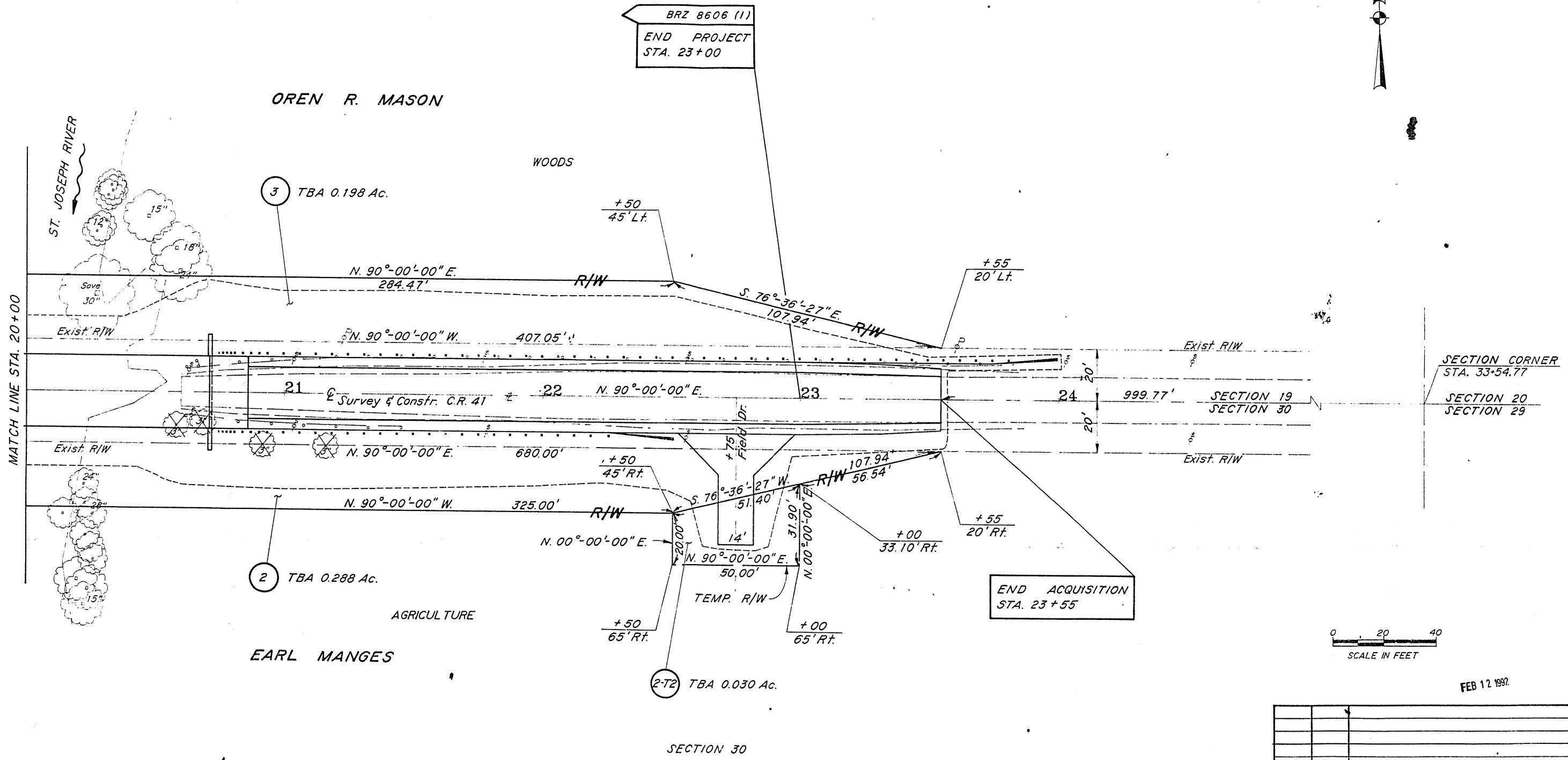

FEB 12 1992

REV.	DATE	DESCRIPTION

R/W PLAN STA. 20+00 TO STA. 24+00