

STATE OF OHIO
DEPARTMENT OF TRANSPORTATION

WIL-C.R.50-1.17

MADISON TOWNSHIP
WILLIAMS COUNTY
RIGHT-OF-WAY

PROJECT DESCRIPTION

Replacement of a
deficient structure
East Branch St. Joseph River

Right of Way	WIL-CR50-1.17	OHIO
PID-11066	SJN-027740	FHWA REGION 5
BRO-8611-0-1		FEDERAL PROJECT

ACQUIRING AGENCY - WILLIAMS COUNTY

1993 SPECIFICATIONS

The standard specifications of the State of Ohio, Department of Transportation, including changes and supplemental specifications listed in the proposal shall govern this improvement.

I hereby approve these plans and declare that the making of this improvement will require the closing to traffic of the highway and that detours will be provided as indicated on the plans.

CONVENTIONAL SIGNS

County Line	-----	Limited Access (only)	----- LA
Township Line	-----	Right of Way (only)	----- R/W
Section Line	-----	Limited Access & Right of Way	----- LA & R/W
Corporation Line	----- or -----	Existing Right of Way	----- EXIST. R/W
Fence Line (existing)	-----*	Property Line	----- (in existing fence) -----*
Fence Line (proposed)	-----*	Railroad	----- or -----
Center Line	-----	Guardrail (existing)	----- (proposed) -----
Trees	⊙	Stumps (to be removed)	⊗
Utility Poles: Telephone	⊕	Power	⊕
		Light	⊕
		Construction Limits	----- CONST. LIMITS

INDEX OF SHEETS

Title Sheet	-----	0
Centerline Survey Plat	-----	1
Property Map	-----	2
Summary of Additional Right of Way	-----	3
Right of Way Plans	-----	4

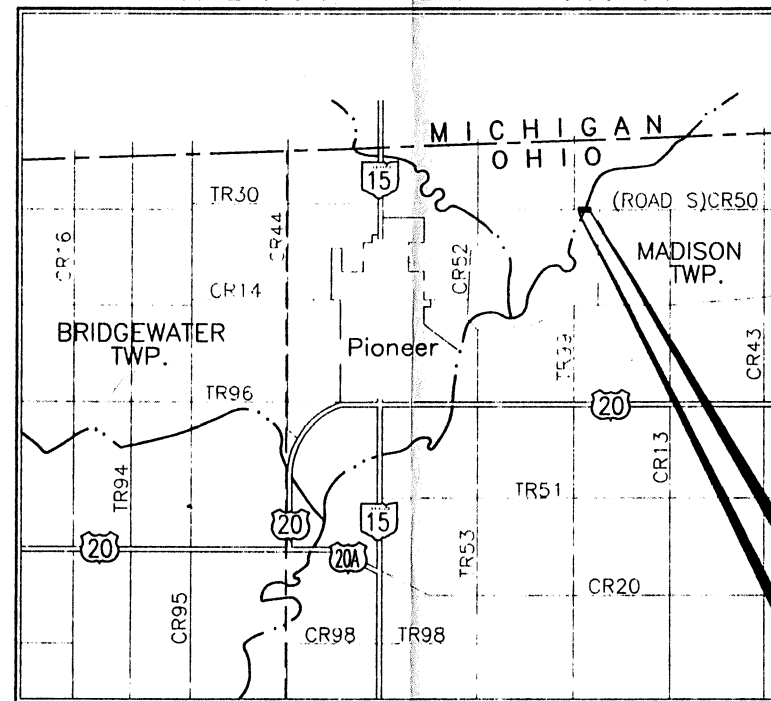

LOCATION MAP

SCALE IN MILES

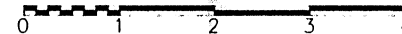

Portion to be improved
State & Federal Routes
Other Roads
Right of Way Plan Sheet Scale 0 20 40 60

UNDERGROUND UTILITIES
TWO WORKING DAYS
BEFORE YOU DIG
CALL 1-800-362-2764 (TOLL FREE)
OHIO UTILITIES PROTECTION SERVICE
NON-MEMBERS
MUST BE CALLED DIRECTLY

Plan Prepared By:
Kohli and Kaliher Assoc., Inc.
311 East Market Street
Lima, Ohio 45801
(419) 227-1135



REGISTERED ENGINEER

SEAL

Approved _____
Date _____ Assistant Deputy Director,
Real Estate Administration

Approved _____
Date _____ Director, Department of Transportation

DEPARTMENT OF TRANSPORTATION
FEDERAL HIGHWAY ADMINISTRATION

APPROVED:

DIVISION ADMINISTRATOR DATE

Project: WIL-CR50-1.17
Date of Letting _____ 19 _____, Contract No. _____

CENTERLINE SURVEY PLAT

WILLIAMS COUNTY WIL-C.R.50-1.21 WIL-C.R.52-0.99	OHIO FHWA REGION 5	27 51
BR0-8611 (I)	FEDERAL PROJECT	1
02774 (O)	STATE PROJECT	3

R/W ONLY



T-9-S, R-2-W
MADISON TOWNSHIP
WILLIAMS COUNTY

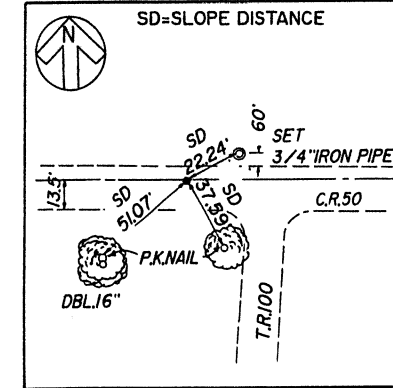

REFERENCES
P.K.Nail(set)-Sta. 67+50 (P.O.T.)

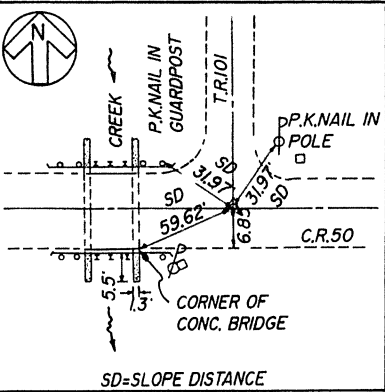

REFERENCES
Iron Pipe(fd.)-Sta. 52+34.85
N.W.Cor.,N.W.1/4,Sec.14

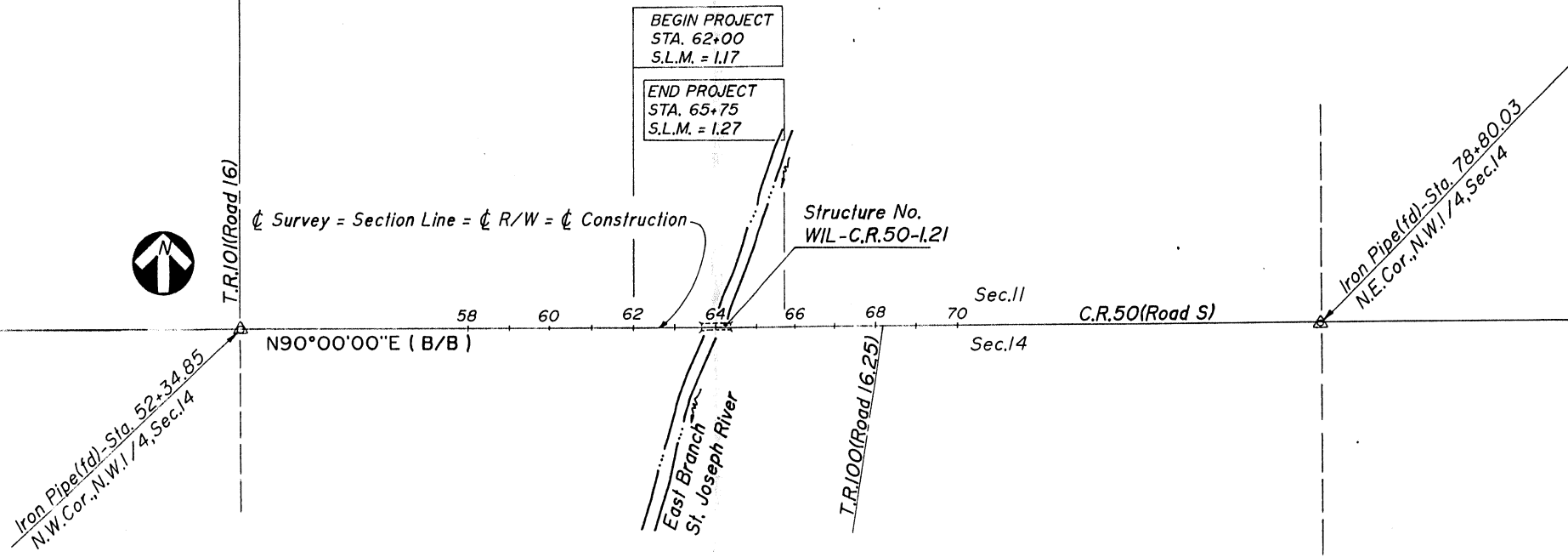

(B/B) - BASIS OF BEARINGS:
Bearings are based on an assumed cardinal direction for the West line of the Northwest Quarter of Section 14.

Received _____, 19____
Recorded _____, 19____
Book _____, Page _____

County Recorder

I hereby certify that this plat is a true delineation of a survey by Kohli and Kaliher Associates, Inc., Lima, Ohio.

By Michael L. Dueth
Registered Surveyor No 6881
Date 27 Jan. '95

Seal

0 100 500 1000
SCALE IN FEET



PROPERTY MAP

T-9-S, R-2-W
MADISON TOWNSHIP
WILLIAMS COUNTY

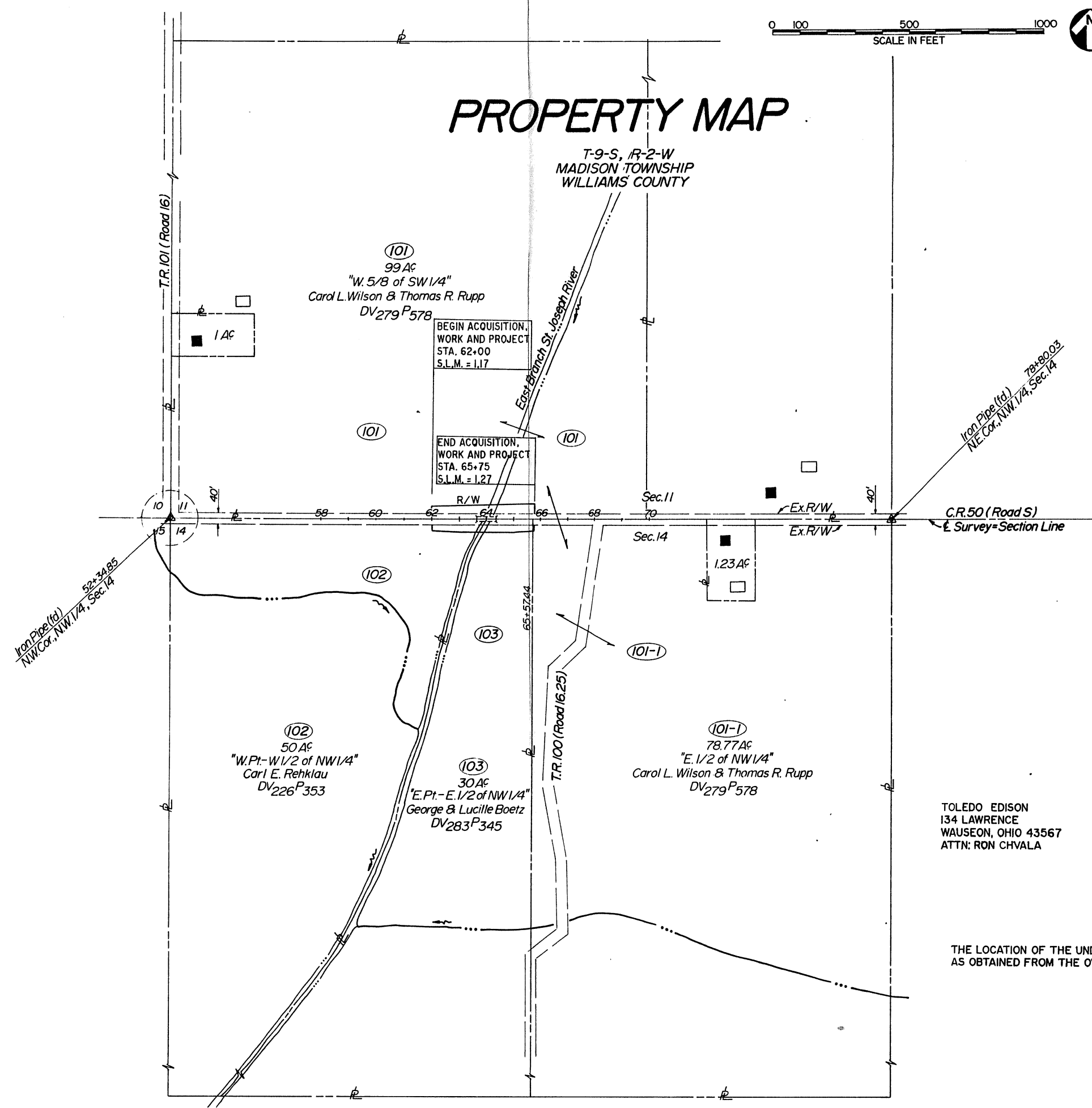

TOLEDO EDISON
134 LAWRENCE
WAUSEON, OHIO 43567
ATTN: RON CHVALA

N.W. ELEC. CO-OP
P.O. BOX 391
BRYAN, OHIO 43506
ATTN: DAWN KLINE

G.T.E.
P.O. BOX 26
BRYAN, OHIO 43506
ATTN: MIKE DOUGLAS

THE LOCATION OF THE UNDERGROUND UTILITIES SHOWN ON THE PLANS ARE AS OBTAINED FROM THE OWNERS AS REQUIRED BY SECTION 153.64 O.R.C.

Rev.	Date	Description

Date Completed _____

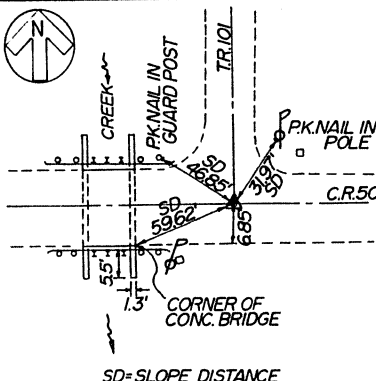

WIL-C.R.50-1.21
WILLIAMS COUNTY
Madison Township
Sec. 11, 14
T-9-S, R-2-W

BEGIN ACQUISITION
STA. 62+00

CAROL L. WILSON and THOMAS R. RUPP

Record Area _____ 99.000 Acres
Gross Take _____ 0.440 Acres
P.R.O. in Take _____ 0.172 Acres
Net Take _____ 0.268 Acres

BEGIN WORK
AND PROJECT
STA. 62+00
S.L.M. = 1.17
BRO - 8611 (I)

END ACQUISITION
STA. 65+75

END WORK
AND PROJECT
STA. 65+75
S.L.M. = 1.27
BRO - 8611 (I)

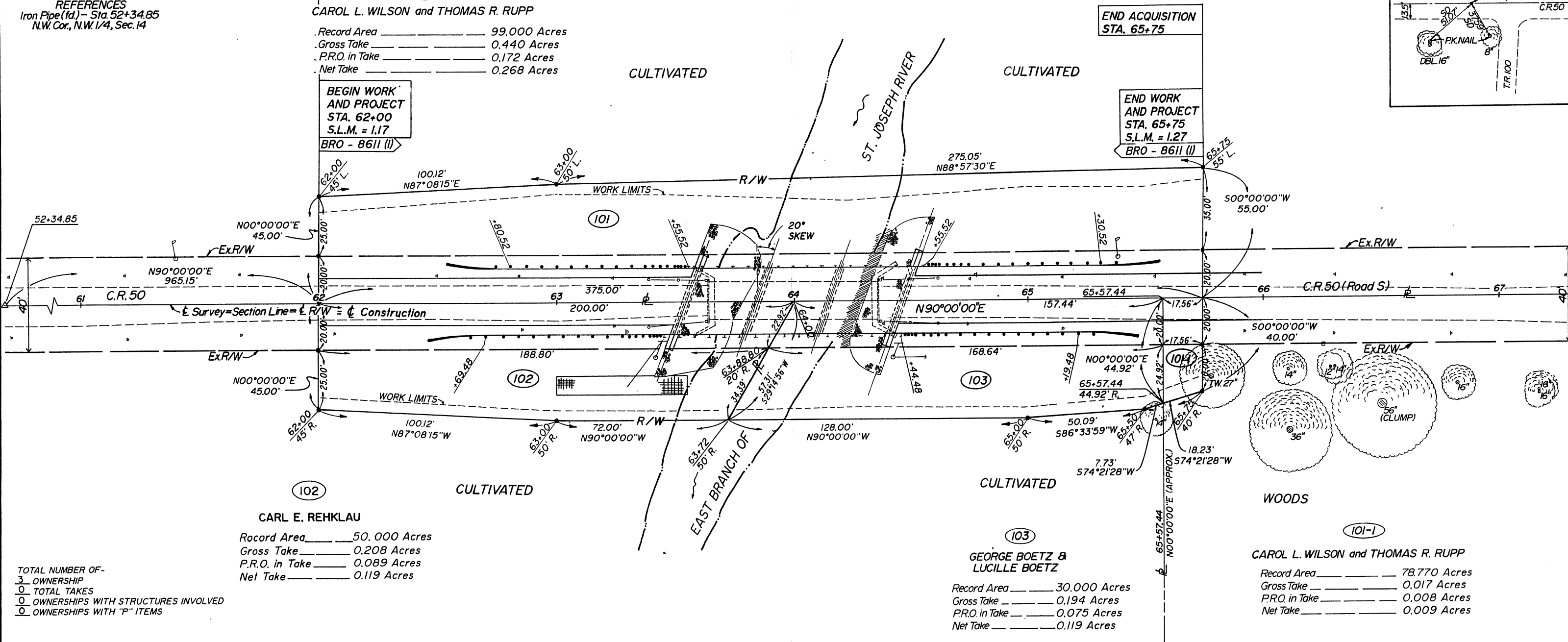
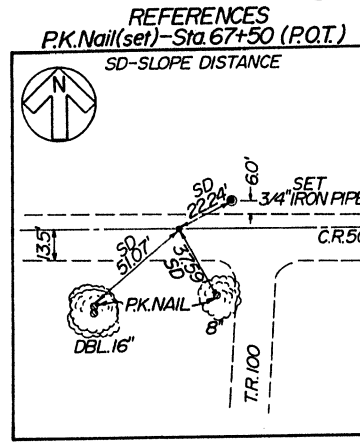

TOTAL NUMBER OF-
3 OWNERSHIP
0 TOTAL TAKES
0 OWNERSHIPS WITH STRUCTURES INVOLVED
0 OWNERSHIPS WITH "P" ITEMS

CARL E. REHKLAU

Record Area _____ 50.000 Acres
Gross Take _____ 0.208 Acres
P.R.O. in Take _____ 0.089 Acres
Net Take _____ 0.119 Acres

GEORGE BOETZ & LUCILLE BOETZ

Record Area _____ 30.000 Acres
Gross Take _____ 0.194 Acres
P.R.O. in Take _____ 0.075 Acres
Net Take _____ 0.119 Acres

CAROL L. WILSON and THOMAS R. RUPP

Record Area _____ 78.770 Acres
Gross Take _____ 0.017 Acres
P.R.O. in Take _____ 0.008 Acres
Net Take _____ 0.009 Acres

SUMMARY OF ADDITIONAL RIGHT-OF-WAY REQUIRED

PARCEL	OWNER	SHEET NO.	OWNER'S RECORD		RECORD AREA	TOTAL P.R.O.	GROSS TAKE	P.R.O. IN TAKE	NET TAKE	STRUC-TURE	NET RESIDUE		TYPE FUND	REMARKS & PERSONALTY	AS ACQUIRED	
			Book	Page							Left	Right			Book	Page
I-100	NOT USED															
101	Carol L. Wilson and Thomas R. Rupp	3	279	578	99.000	2.453	0.440	0.172	0.268	No	96.279					
101-I	Carol L. Wilson and Thomas R. Rupp	3	279	578	78.770	1.778	0.017	0.008	0.009	No	76.983					
102	Carl E. Rehklau	3	226	353	50.000	0.532	0.208	0.089	0.119	No	49.349					
103	George Boetz & Lucille Boetz	3	283	345	30.000	0.534	0.194	0.075	0.119	No	29.347					

KOHLI AND KOLIER ASSOCIATES, INC.
CONSULTING ENGINEERS AND SURVEYORS LIMA, OHIO

Rev. Date Description
Date Completed