

STATE OF OHIO
DEPARTMENT OF TRANSPORTATION

L. R. G.

WIL-C.R.52-0.96

N

MADISON TOWNSHIP
WILLIAMS COUNTY
RIGHT-OF-WAY

PROJECT DESCRIPTION	Right of Way	WIL-CR52-0.96	OHIO
Replacement of a deficient structure over Silver Creek.	PID-11961	SJN-028340	FHWA REGION 5
	BRO-93A-0-1		FEDERAL PROJECT

ACQUIRING AGENCY - WILLIAMS COUNTY

1993 SPECIFICATIONS

The standard specifications of the State of Ohio, Department of Transportation, including changes and supplemental specifications listed in the proposal shall govern this improvement.

I hereby approve these plans and declare that the making of this improvement will require the closing to traffic of the highway and that detours will be provided as indicated on the plans.

CONVENTIONAL SIGNS

County Line	-----	Limited Access (only)	LA
Township Line	-----	Right of Way (only)	R/W
Section Line	-----	Limited Access & Right of Way	LA&R/W
Corporation Line	-----	Existing Right of Way	EXIST. R/W
Fence Line (existing)	-x-x-	Property Line	-P- (in existing fence)
Fence Line (proposed)	-x-x-	Railroad	== or ==
Center Line	352 353	Guardrail (existing)	--- (proposed)
Trees	⊙	Construction Limits	--- CONST. LIMITS
Stumps (to be removed)	⊙		
Utility Poles: Telephone	⊕		
Power	⊕		
Light	⊕		

INDEX OF SHEETS

Title Sheet	-----	0
Centerline Survey Plat	-----	1
Property Map	-----	2
Summary of Additional Right of Way	-----	3
Right of Way Plans	-----	4

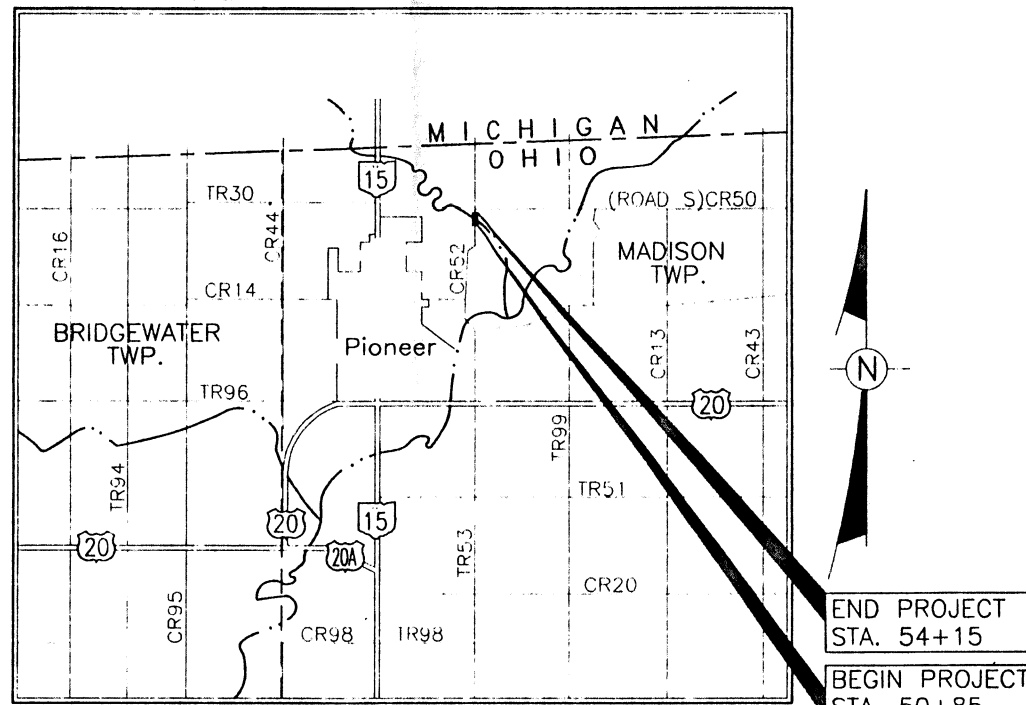

LOCATION MAP

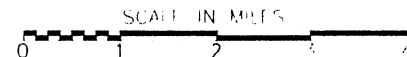

Portion to be improved
State & Federal Routes
Other Roads
Right of Way Plan Sheet Scale 0 40 60

UNDERGROUND UTILITIES
TWO WORKING DAYS
BEFORE YOU DIG
CALL 1-800-367-2764 (TOLL FREE)
OHIO UTILITIES PROTECTION SERVICE
NON-MEMBERS
MUST BE CALLED DIRECTLY

Plan Prepared By:
Kohli and Kaliher Assoc., Inc.
311 East Market Street
Lima, Ohio 45801
(419) 227-1135



REGISTERED ENGINEER

SEAL

Approved _____
Date _____ Assistant Deputy Director,
Real Estate Administration

Approved _____
Date _____ Director, Department of Transportation

DEPARTMENT OF TRANSPORTATION
FEDERAL HIGHWAY ADMINISTRATION

APPROVED: _____
DIVISION ADMINISTRATOR _____ DATE _____

CENTERLINE SURVEY PLAT

WILLIAMS COUNTY WIL-C.R.50-1.21 WIL-C.R.52-0.99	OHIO FHWA REGION 5	49 51
BRO-93 A (I)	FEDERAL PROJECT	1
02834 (O)	STATE PROJECT	3
R/W ONLY		



T-9-S, R-2-W
MADISON TOWNSHIP
WILLIAMS COUNTY

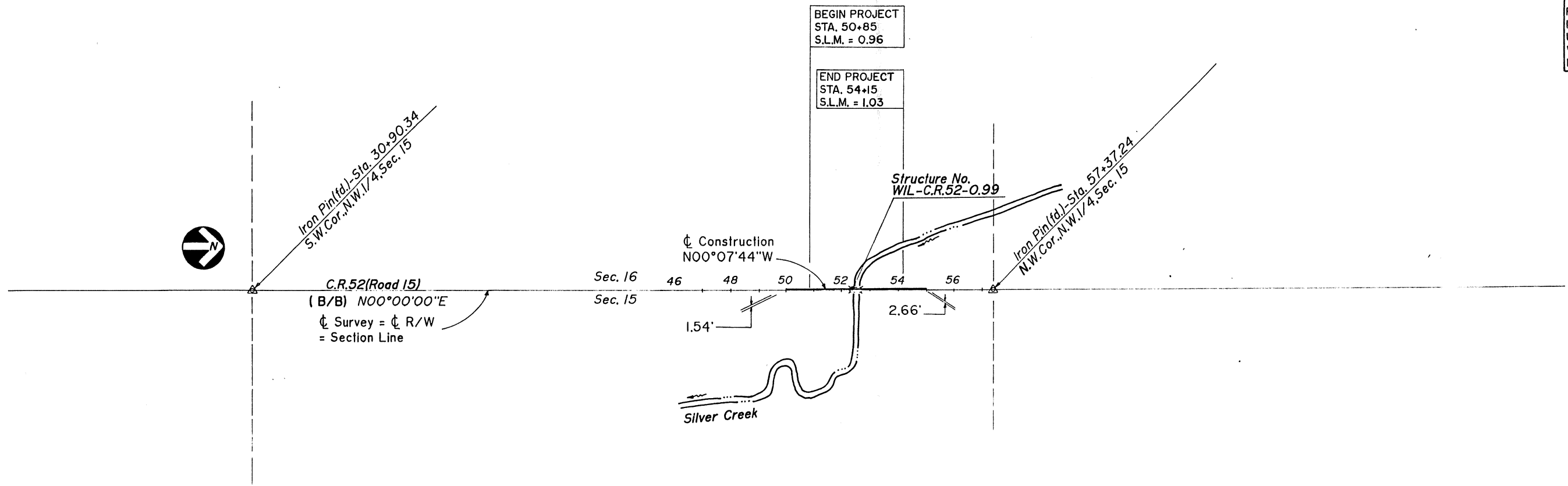

BEGIN PROJECT
STA. 50+85
S.L.M. = 0.96

END PROJECT
STA. 54+15
S.L.M. = 1.03

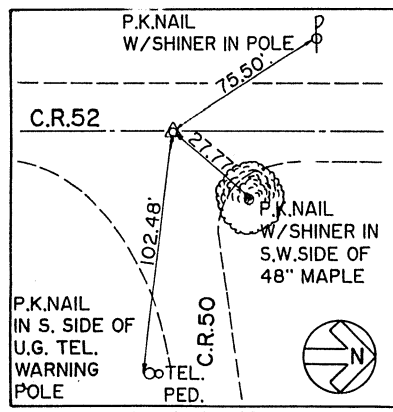

REFERENCES
Iron Pin (fd) - Sta. 57+37.24
N.W. Cor., N.W. 1/4, Sec. 15

REFERENCES
P.K. Nail (Set) - Sta. 46+00 (P.O.T.)

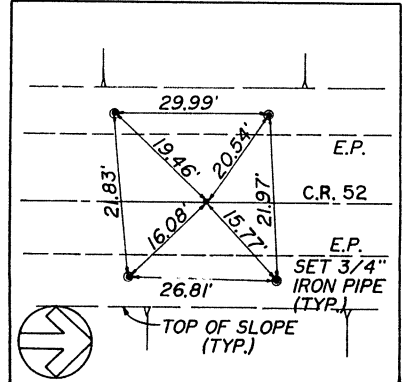

(B/B) - BASIS OF BEARINGS:
Bearings are based on an assumed
cardinal direction for the West line
of the Northwest Quarter of Section 15

Received _____, 19____
Recorded _____, 19____
Book _____, Page _____

County Recorder

I hereby certify that this plat is a true
delineation of a survey by Kohli and Kaliher
Associates, Inc., Lima, Ohio

By Michael J. Guetter
Registered Surveyor No. 6881
Date 27 Jan. '95

Seal

SCALE IN FEET



BRO-93 A (I)	REGION	51
02834 (0)	FEDERAL PROJECT	
R/W ONLY	STATE PROJECT	2
		3

PROPERTY MAP

T-9-S, R-2-W
MADISON TOWNSHIP
WILLIAMS COUNTY

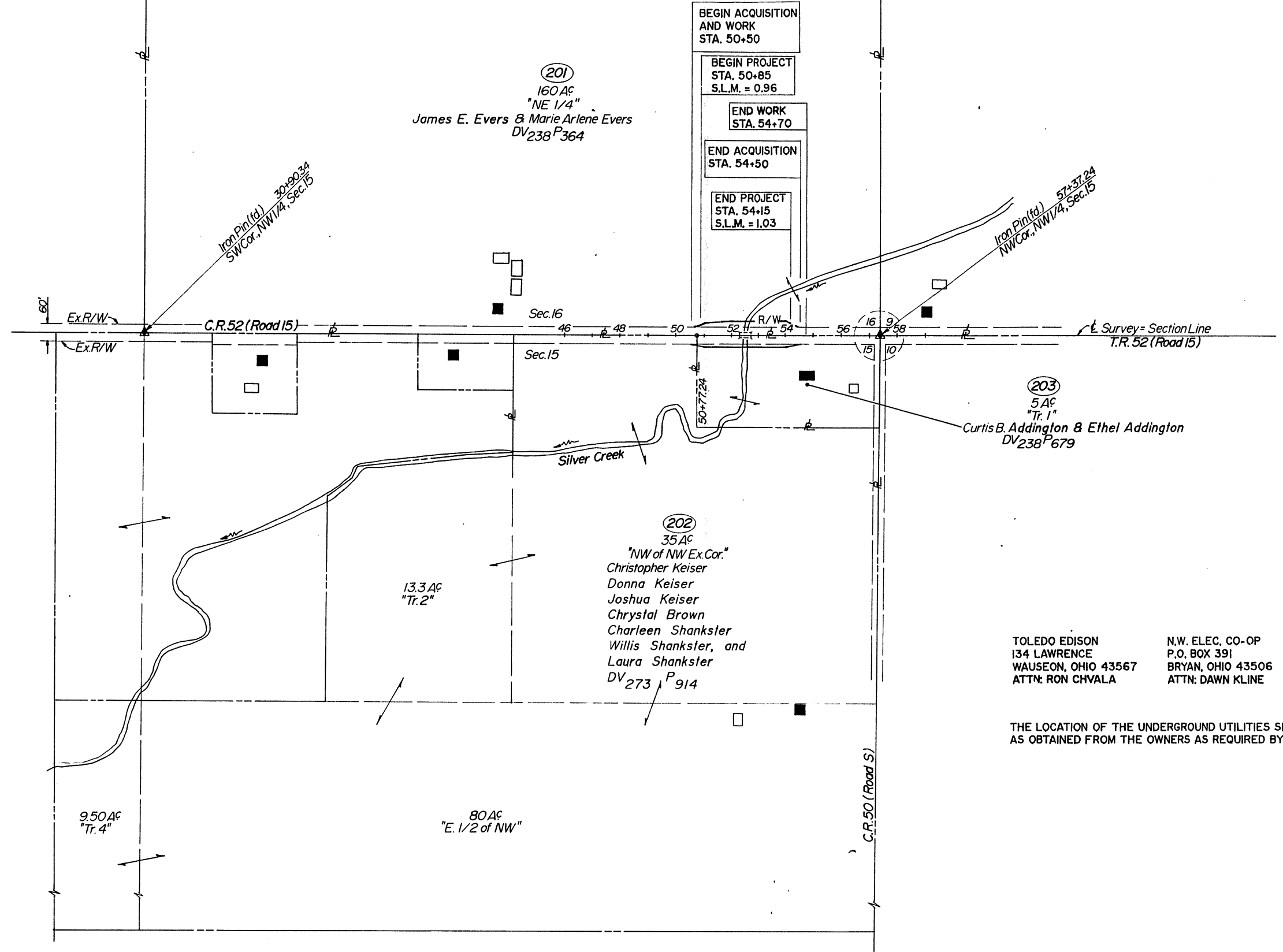

TOLEDO EDISON
134 LAWRENCE
WAUSEON, OHIO 43567
ATTN: RON CHVALA

N.W. ELEC. CO-OP
P.O. BOX 391
BRYAN, OHIO 43506
ATTN: DAWN KLINE

G.T.E.
P.O. BOX 26
BRYAN, OHIO 43506
ATTN: MIKE DOUGLAS

THE LOCATION OF THE UNDERGROUND UTILITIES SHOWN ON THE PLANS ARE AS OBTAINED FROM THE OWNERS AS REQUIRED BY SECTION 153.64 O.R.C.

Rev.	Date	Description
Date Completed		

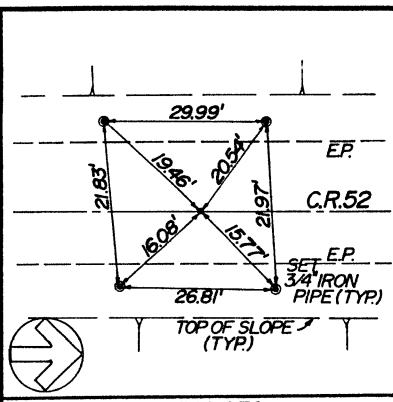

N.E.1/4, Sec.16, T9S-R2W, Madison Township

WIL-C.R. 52-0.99
 WILLIAMS COUNTY
 Madison Township
 Sec. 15, 16
 T-9-S, R-2-W



WILLIAMS COUNTY WIL-C.R.52-0.99	OHIO FHWA REGION 5
BRO-93 A (I)	FEDERAL PROJECT
02834 (0)	
R/W ONLY	

51
51
3
3

(201)
JAMES E. EVERS & MARIE ARLENE EVERS
 Record Area _____ 160.000 Acres
 Gross Area _____ 0.428 Acres
 P.R.O. in Take _____ 0.275 Acres
 Net Take _____ 0.153 Acres

BEGIN ACQUISITION
 STA. 50+50
 BEGIN WORK
 STA. 50+50
 BEGIN PROJECT
 STA. 50+85
 S.L.M. = 0.96
 BRO-93A-01

(202)
**CHRISTOPHER KEISER
 DONNA KEISER
 JOSHUA KEISER
 CHRYS TAL BROWN
 CHARLEEN SHANKSTER
 WILLIS SHANKSTER, AND
 LAURA SHANKSTER**
 Record Area _____ 35.000 Acres
 Gross Take _____ 0.021 Acres
 P.R.O. in Take _____ 0.019 Acres
 Net Take _____ 0.002 Acres

N.W.1/4, Sec.15, T9S-R2W, Madison Township

REFERENCES
 P.K.Nail (set)-Sta.46+00.00
 (P.O.T.)

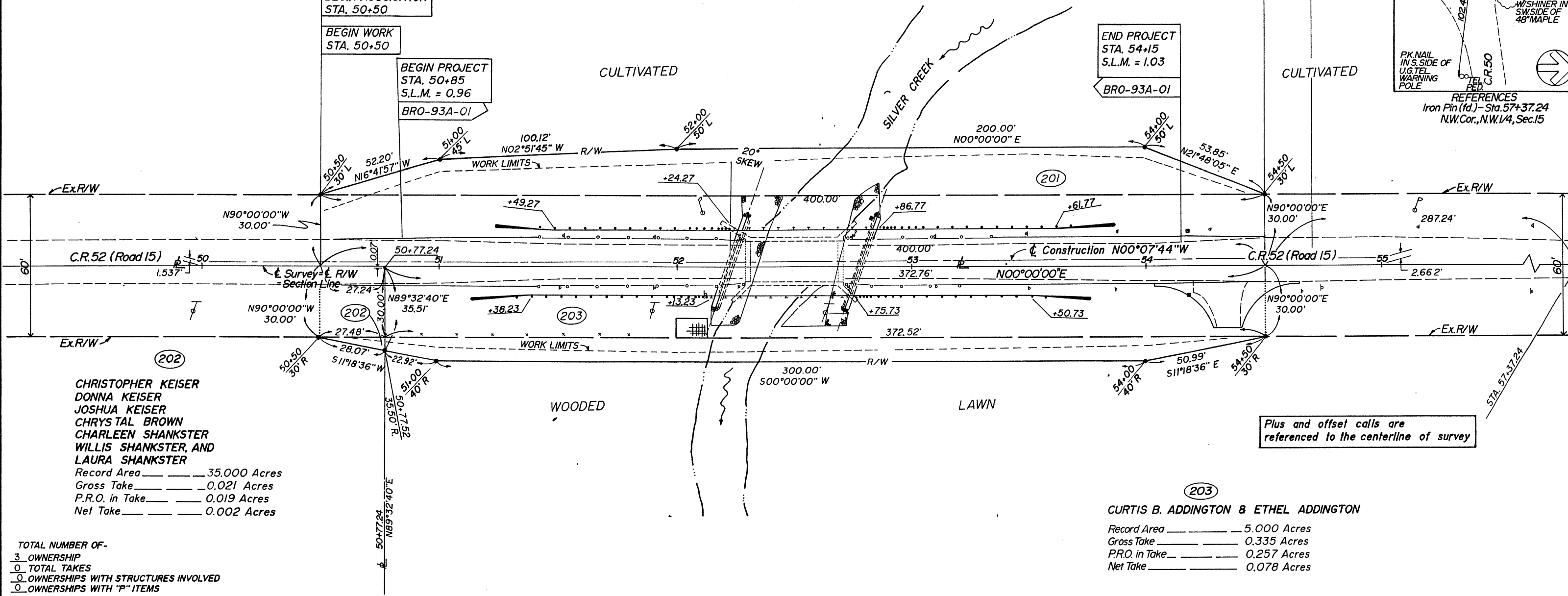

Plus and offset calls are referenced to the centerline of survey

(203)
CURTIS B. ADDINGTON & ETHEL ADDINGTON
 Record Area _____ 5.000 Acres
 Gross Take _____ 0.335 Acres
 P.R.O. in Take _____ 0.257 Acres
 Net Take _____ 0.078 Acres

TOTAL NUMBER OF-
 3 OWNERSHIP
 0 TOTAL TAKES
 0 OWNERSHIPS WITH STRUCTURES INVOLVED
 0 OWNERSHIPS WITH "P" ITEMS

PARCEL	OWNER	SHEET NO.	OWNER'S RECORD		RECORD AREA	TOTAL P.R.O.	GROSS TAKE	P.R.O. IN TAKE	NET TAKE	STRUC-TURE	NET RESIDUE		TYPE FUND	REMARKS & PERSONALTY	AS ACQUIRED	
			Book	Page							LEFT	RIGHT			Book	Page
1-200	NOT USED															
201	James E. Evers & Marie Arlene Evers	3	238	364	160.000	0.911	0.428	0.275	0.153	No	158.936					
202	Christopher Keiser, et al.	3	273	914	35.000	0.909	0.021	0.019	0.002	No	34.089		Other owners are listed above far left			
203	Curtis B. Addington & Ethel Addington	3	238	679	5.000	0.593	0.335	0.257	0.078	No	4.329					

KOHLI AND KALIHAR ASSOCIATES, INC.
 CONSULTING ENGINEERS AND SURVEYORS LIMA, OHIO

Rev. Date	Description
Date Completed	