

REVIEW BY _____
FOR _____

TITLE SHEET _____
TYPICAL SECTION _____
LINE & GRADE _____
GEOMETRICS _____
SLOPE TREATMENT _____
DRAINAGE _____
TRAFFIC CONTROL _____
F & O. C. _____
T. S. & L. _____
STRUCTURE DETAILS _____
RIGHT-OF-WAY _____
OTHER _____
Date October 6, 1987

STATE OF OHIO DEPARTMENT OF TRANSPORTATION WIL-C.R.91-4.26 BRIDGEWATER TOWNSHIP WILLIAMS COUNTY

02108(0)

WILLIAMS COUNTY WIL-C.R.91-4.26	OHIO FHWA REGION 5	0 3
BRZ-8604(1)	FEDERAL PROJECT	
R/W ONLY		

Acquiring Agency: State of Ohio

CONVENTIONAL SIGNS

County Line _____	Limited Access (only) _____ LA _____
Township Line _____	Right of Way (only) _____ RW _____
Section Line _____	Limited Access & Right of Way _____ LA & RW _____
Corporation Line _____ or _____	Existing Right of Way _____
Fence Line (existing) -x-x- (proposed) -*-*	Property Line _____ (in existing fence) -x- _____
Center Line _____	Railroad _____ or _____
Trees (to be removed) (to be removed) (to be removed)	Guardrail (existing) -e-e-e- (proposed) -e-e-e-
Utility Poles: Telephone ϕ , Power ϕ , Light ϕ	

INDEX OF SHEETS

Title Sheet _____	0
Centerline Survey Plat _____	1
Property Map _____	2
Summary of Additional Right of Way _____	3
Right of Way Plans _____	3

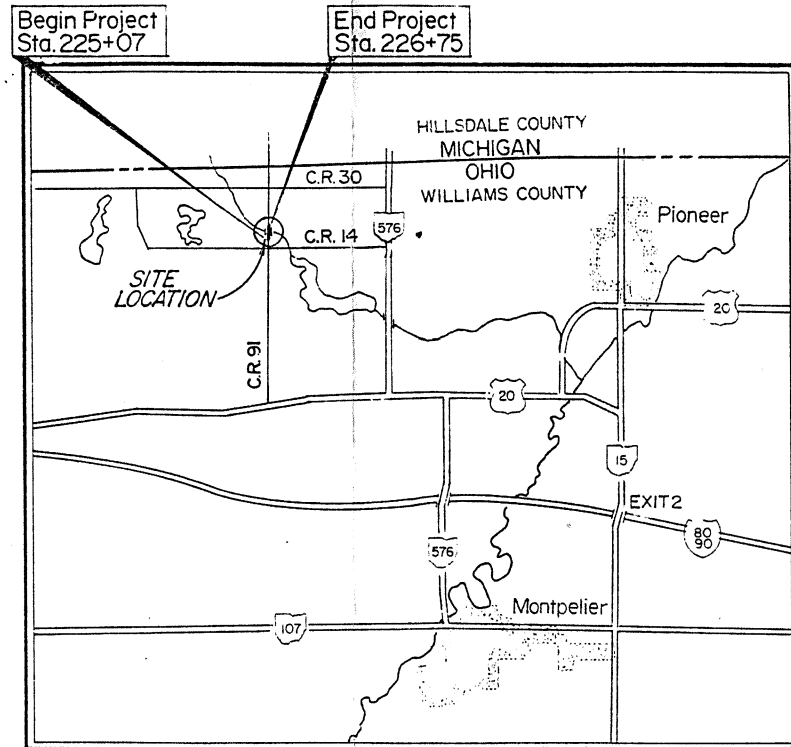

LOCATION MAP

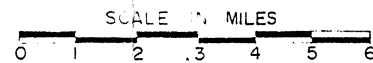

Portion to be improved _____
 State & Federal Routes _____
 Other Roads _____

SCALES



1987 SPECIFICATIONS

The standard specifications of the State of Ohio, Department of Transportation, including changes and supplemental specifications listed in the proposal shall govern this improvement.

I hereby approve these plans and declare that the making of this improvement will require the closing to traffic of the highway and that detours will be provided as indicated on the plans.

Approved: Board of Williams County Commissioners

Date _____

Approved _____
Date _____ Williams County Engineer

Approved _____
Date _____ Assistant Deputy Director of Real Estate

Approved _____
Date _____ Director, Department of Transportation

14 OCT 1987

Plan Prepared by:
KOHLI & KALIHAR ASSOCIATES, LTD.
311 E. Market St.
Lima, Ohio



DEPARTMENT OF TRANSPORTATION
FEDERAL HIGHWAY ADMINISTRATION

APPROVED:

DIVISION ADMINISTRATOR DATE

Project: WIL-C.R.91-4.26
Date of Letting _____ 19____, Contract No. _____

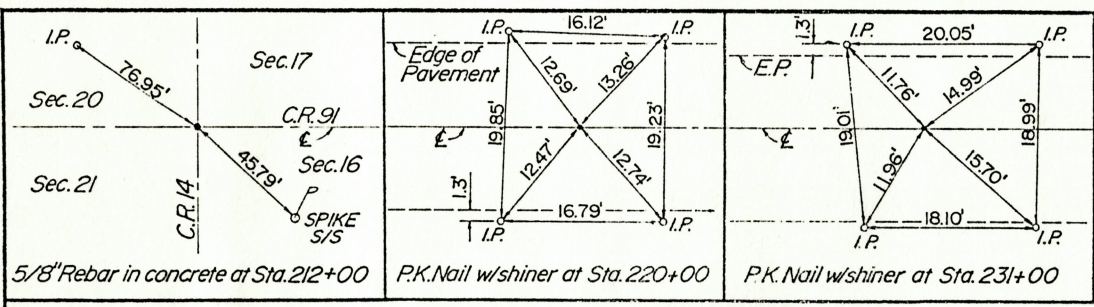

CENTERLINE SURVEY PLAT

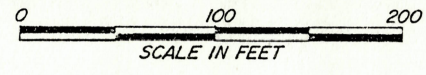

WILLIAMS COUNTY WIL-C.R.91-4.26	OHIO	25 27
BRZ-8604(1)	FHWA REGION 5	1 3
R/W ONLY	FEDERAL PROJECT	

REFERENCES

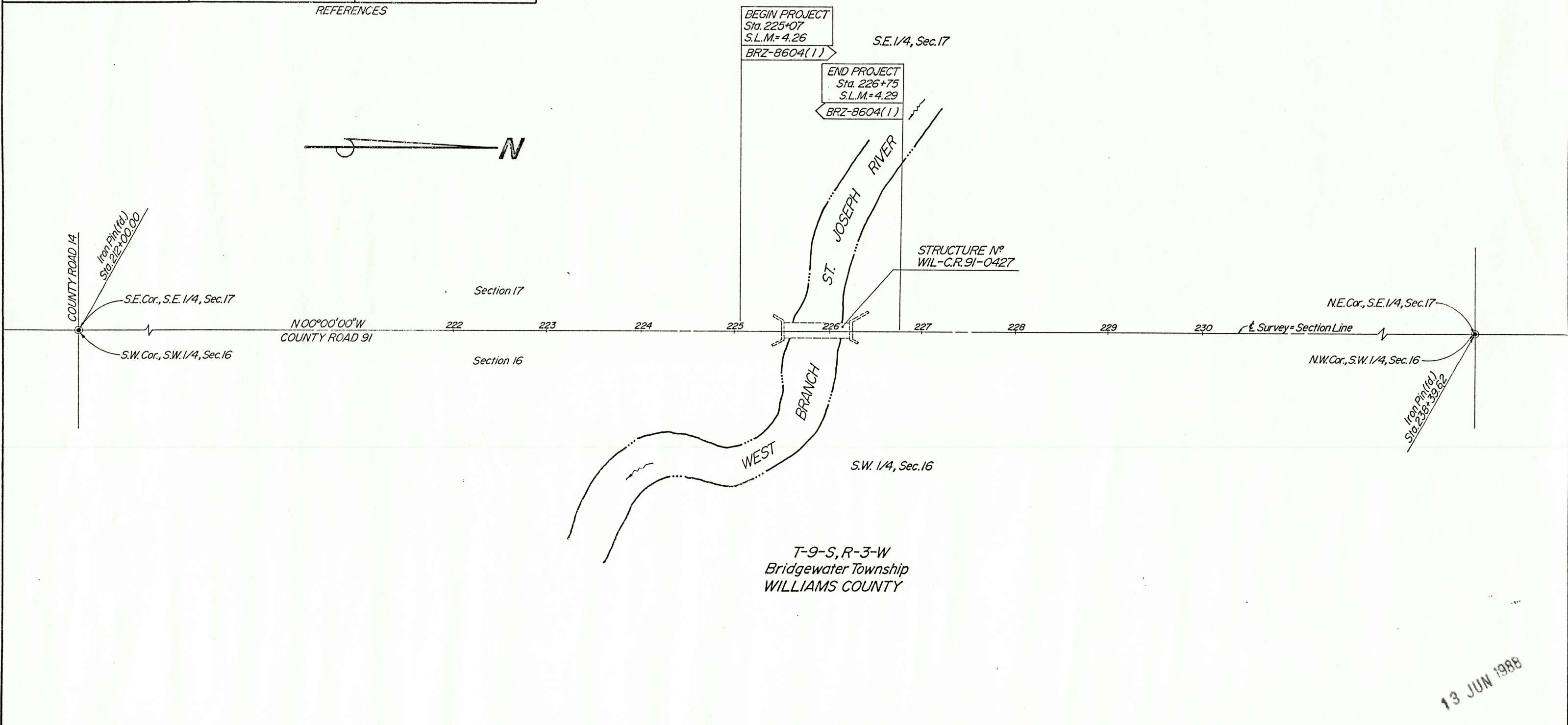

I hereby certify that this plat is a true delineation of a survey for the Ohio Department of Transportation, District 2, Bowling Green, Ohio.

By Michael Gene Suttner
 Surveyor No. 6881
 Date Jan. 10, 1988

Received _____, 19____
 Recorded _____, 19____
 Book _____, Page _____

 County Recorder

KOHLI AND KALIHER ASSOCIATES, LIMITED CONSULTING ENGINEERS AND SURVEYORS LIMA, OHIO	
Rev.	Date
	Description
Seal	Date Completed

13 JUN 1988

BRUNING 44.132 67357

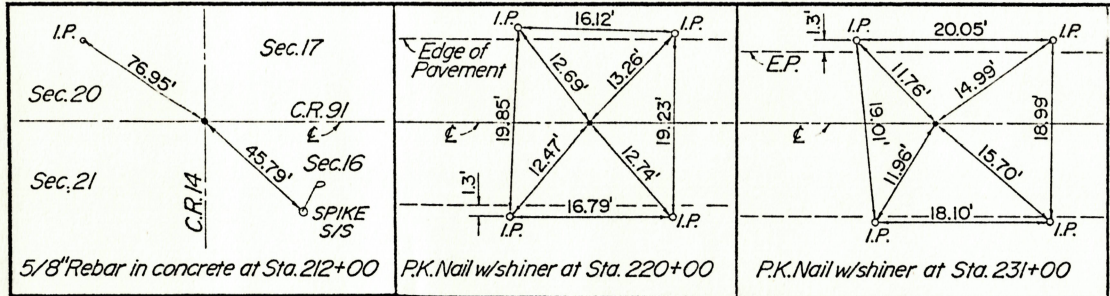

WILLIAMS COUNTY
WIL-C.R.91-4.26

OHIO
FHWA REGION 5

BRZ-8604(1)

R/W ONLY

SCALE IN FEET

0 20 50 100

N

27
27
3
3

E. 1/2, S.E. 1/4, Section 17, T-9-S, R-3-W, Bridgewater Twp., Williams County

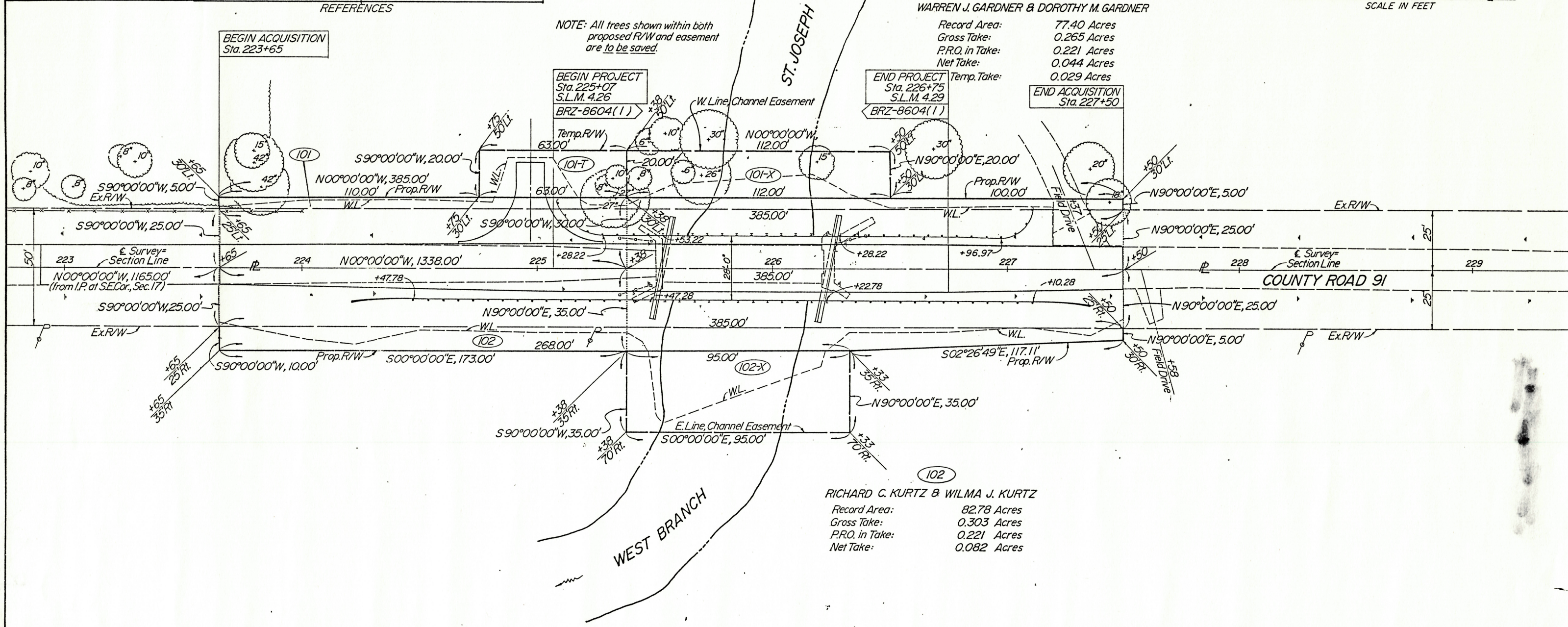

NOTE: All trees shown within both proposed R/W and easement are to be saved.

WARREN J. GARDNER & DOROTHY M. GARDNER

Record Area: 77.40 Acres
Gross Take: 0.265 Acres
P.R.O. in Take: 0.221 Acres
Net Take: 0.044 Acres
Temp. Take: 0.029 Acres

RICHARD C. KURTZ & WILMA J. KURTZ

Record Area: 82.78 Acres
Gross Take: 0.303 Acres
P.R.O. in Take: 0.221 Acres
Net Take: 0.082 Acres

W. Part, S.W. 1/4, Section 16, T-9-S, R-3-W, Bridgewater Twp., Williams County

TOTAL NUMBER OF--
2 OWNERSHIPS
0 TOTAL TAKES
0 OWNERSHIPS WITH STRUCTURES INVOLVED
0 OWNERSHIPS WITH "P" ITEMS

Computations By
Initials MGB Date 9/14/87

Computations Checked By
Initials BWA Date 9-30-87

SUMMARY OF ADDITIONAL RIGHT-OF-WAY REQUIRED (All Areas in Acres)

STATE JOB NO. 02108(0)

PARCEL	OWNER	SHEET N°	OWNER'S RECORD		RECORD AREA	TOTAL P.R.O.	GROSS TAKE	P.R.O. IN TAKE	NET TAKE	STRUC-TURE	NET RESIDUE		TYPE FUND	REMARKS & PERSONALTY	AS ACQUIRED		KOHLI AND KALIHAR ASSOCIATES, LIMITED CONSULTING ENGINEERS AND SURVEYORS LIMA, OHIO
			BOOK	PAGE							Left	Right			BOOK	PAGE	
101	Warren J. Gardner & Dorothy M. Gardner	3	154	8	77.40	2.372	0.265	0.221	0.044	0	74.984		State				
101-X	"	3	"	"				0	0.051	0			"				
101-T	"	3	"	"				0	0.029	0			"	Temporary Easement for Driveway Grading Purposes			
102	Richard C. Kurtz & Wilma J. Kurtz	3	187	11	82.78	2.462	0.303	0.221	0.082	0		80.236	State				
102-X	"	3	"	"				0	0.076	0			"				

13 JUN 1988

R/W SUMMARY; RIGHT-OF-WAY PLANS, STA. 223+00 TO STA. 229+00