

FED. AID. DIST. NO.	STATE	FED. AID. PROJECT.	FISCAL YEAR.
10	OHIO		1931

1/30

S.H. ICH 286 SEC'S MCCLURE, S, & C-1  
HENRY & WOOD COUNTIES

STATE OF OHIO  
DEPARTMENT OF HIGHWAYS

**BOWLING GREEN-NAPOLEON ROAD**

S.H. I.C.H. NO. 286 SEC'S MCCLURE, S AND C-1 PET NO. { 6839 HENRY CO }  
{ 6566 WOOD CO }

**HENRY AND WOOD COUNTIES**

DAMASCUS AND GRAND RAPIDS TOWNSHIPS JAN. 1931

THE STANDARD SPECIFICATIONS OF THE STATE OF OHIO, DEPARTMENT OF HIGHWAYS, IN FORCE ON DATE OF CONTRACT WILL GOVERN THIS IMPROVEMENT.

I HEREBY APPROVE THESE PLANS AND DECLARE THAT THE MAKING OF THIS IMPROVEMENT WILL REQUIRE THE CLOSING TO TRAFFIC OF THE HIGHWAY AND THAT DETOURS WILL BE PROVIDED AS SHOWN ON THE PLAN AND ESTIMATES.

APPROVED: C. F. Kelly O. H. Jones  
DATE: 3-9-31 RESIDENT DISTRICT DEPUTY DIRECTOR

APPROVED: J. L. Overmyer  
DATE: 6-7-31 RESIDENT DIVISION DEPUTY DIRECTOR

APPROVED: Edmund Hilty  
DATE: 6-7-31 CHIEF ENGINEER BUREAU OF CONSTRUCTION

APPROVED: \_\_\_\_\_  
DATE: \_\_\_\_\_ CHIEF ENGINEER BUREAU OF MAINTENANCE

APPROVED: \_\_\_\_\_  
DATE: \_\_\_\_\_ CHIEF ENGINEER BUREAU OF BRIDGES

APPROVED: H. Chapman  
DATE: 6-9-31 CHIEF ENGINEER

APPROVED: Old Merrill  
DATE: 6-9-31 DIRECTOR OF HIGHWAYS

RECOMMENDED FOR APPROVAL: \_\_\_\_\_  
DATE: \_\_\_\_\_ DISTRICT ENGINEER BUREAU OF PUBLIC ROADS

RECOMMENDED FOR APPROVAL: \_\_\_\_\_  
DATE: \_\_\_\_\_ CHIEF ENGINEER BUREAU OF PUBLIC ROADS

APPROVED: \_\_\_\_\_  
DATE: \_\_\_\_\_ CHIEF OF BUREAU

CONVENTIONAL SIGNS

STATE LINE	-----
COUNTY LINE	-----
TOWNSHIP LINE	-----
SECTION LINE	-----
PROPERTY LINE NOT FENCED	-----
CENTER LINE	-----
CITY OR VILLAGE LINE	-----
FENCE	-----
TELEPHONE OR TELEGRAPH	TTTT
STEAM RAILROAD	-----
ELECTRIC LINE	-----
GUARD RAIL	-----
DRAIN PIPE-NEW	-----
DRAIN PIPE-OLD	-----

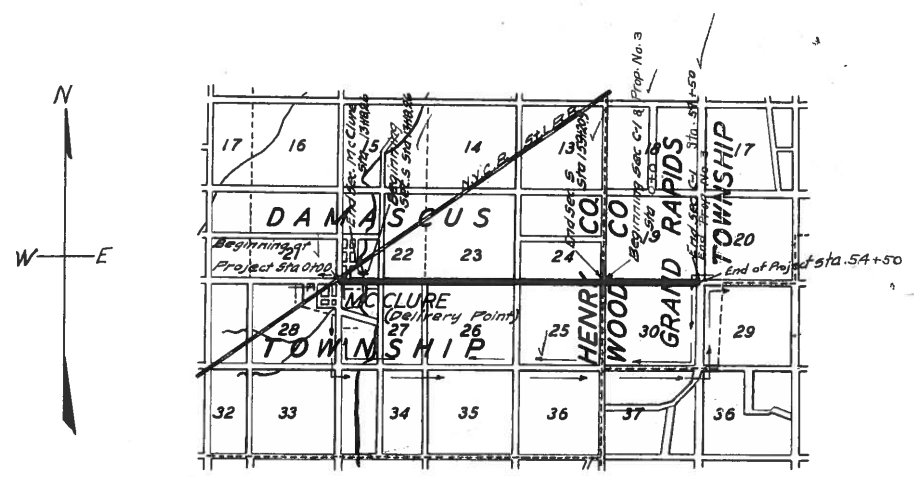

WE, THE COMMISSIONERS OF HENRY & WOOD COUNTIES HEREBY APPROVE THESE PLANS AND CERTIFY THAT THE RIGHT-OF-WAY 60 FEET WIDE IS AVAILABLE FOR THE CONSTRUCTION, MAINTENANCE AND REPAIR OF THE ABOVE HIGHWAY.

A. C. Madley  
W. L. Sawyer  
F. W. Detmer  
J. E. Fox  
J. M. Beard  
M. A. Hugh

Wood Co.

DATE 3/12/31 COUNTY COMMISSIONERS.

LOCATION PLAN  
SCALE OF MILES

PORTION TO BE IMPROVED  
DETOURS SHOWN THUS  
IMPROVED ROADS

PLAN	1"=100'	TITLE PAGE	1
PROFILE VERTICAL	1"=10'	TYPICAL CROSS SECTION	25-23
PROFILE HORIZONTAL	1"=100'	PLANS AND PROFILE	3-8 & 24-25
CROSS SECTIONS	1"=5'	CROSS SECTIONS	9-18 & 26-28
		STRUCTURAL PLANS	19-21 & 29
		SUMMARY SHEET	22 & 30

SUPPLEMENTAL PRINTS OF STRUCTURAL STANDARDS. NO 137, 300 & 305, SC-A, 9.5.96, 98

CONSTRUCTION BUREAU  
JUN 23 1931  
GROUND PHOTOLAB

S.H. (ICH) 286 SEC. C-1  
WOOD COUNTY OHIO

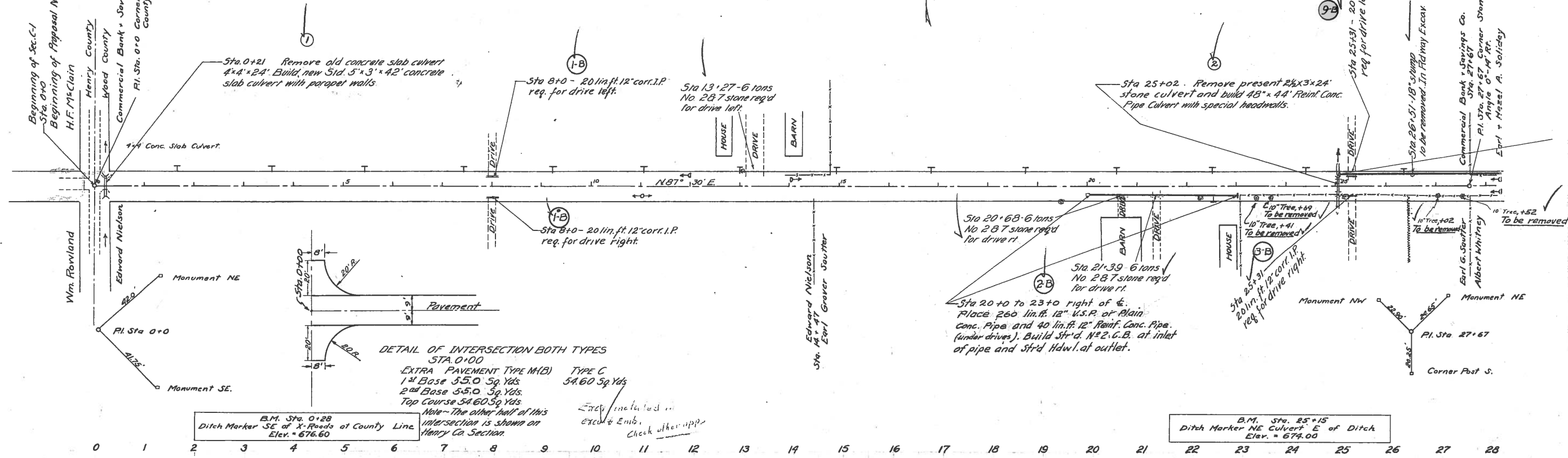

DETAIL OF INTERSECTION BOTH TYPES  
STA. 0+00  
EXTRA PAVEMENT TYPE M(B) TYPE C  
1<sup>st</sup> Base 35.0 Sq. Yds. 54.60 Sq. Yds.  
2<sup>nd</sup> Base 55.0 Sq. Yds.  
Top Course 54.60 Sq. Yds.  
Note - The other half of this intersection is shown on Henry Co. Section

B.M. Sta. 0+28  
Ditch Marker SE of X-Roads at County Line  
Elev. = 676.60

B.M. Sta. 25+15  
Ditch Marker NE Culvert E of Ditch  
Elev. = 674.00

680  
675  
670

680  
675  
670

SURFACE FINISHED DITCH  
ELEVATION GRADE

