

45-6

FED. AID DIST. NO.	STATE	FED. AID PROJ. NO.	FISCAL YEAR
10	OHIO		

SH (I.C.H.) 286 SEC. C (BRIDGE)
WOOD COUNTY

GRAND RAPIDS TWP
SEC. 20
George F. Knauss
Weston, Ohio.

WESTON TWP
SEC. 29
Herman Swerlein
Weston, Ohio.

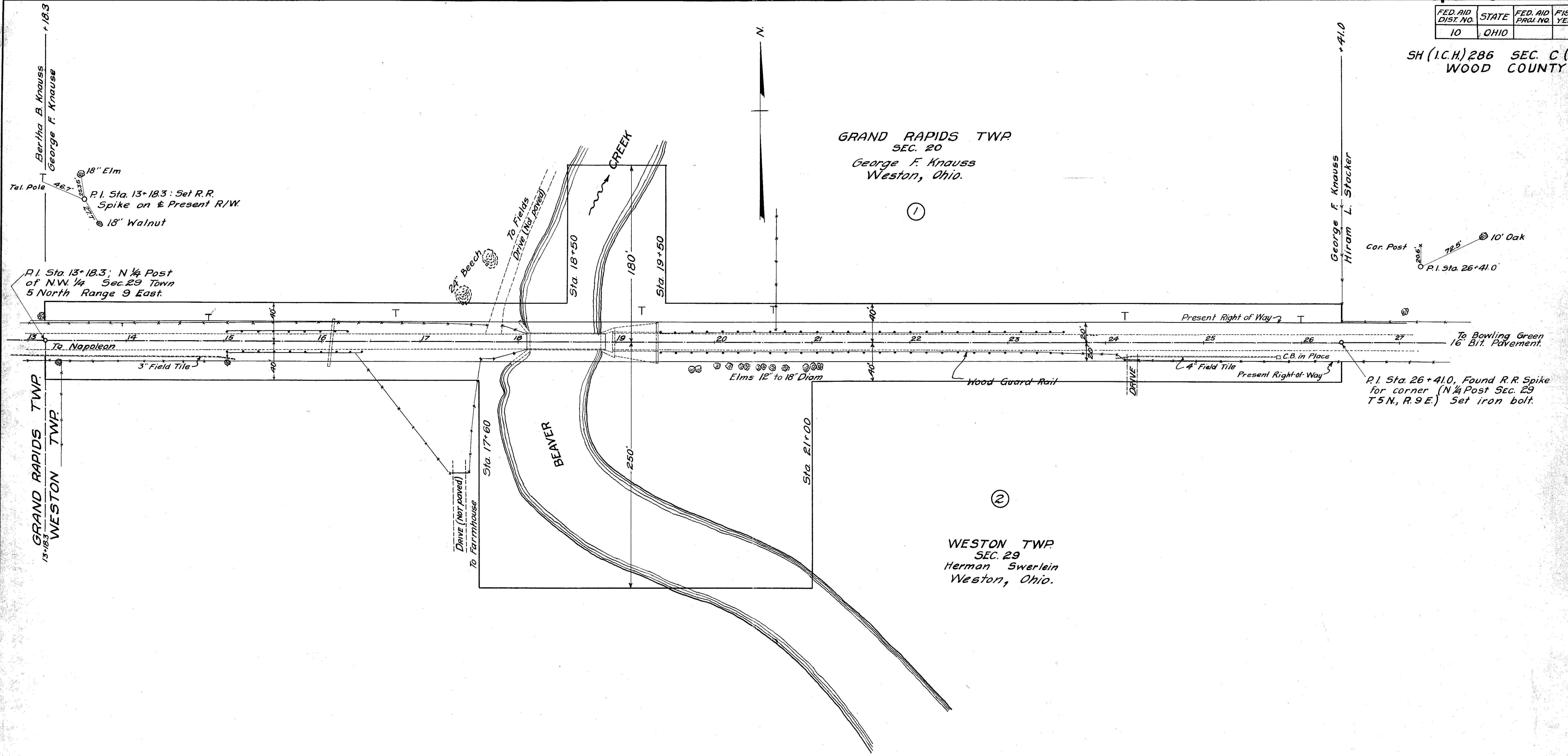

Scanned July 1997

R8806 #1 D-44

P.I. Sta. 26+41.0, Found R.R. Spike for corner (N 1/4 Post Sec. 29 T5N, R.9E.) Set iron bolt.

RIGHT OF WAY
SH (I.C.H.) 286 SEC. C (BRIDGE)
BOWLING GREEN-NAPOLEON ROAD
BEAVER CREEK
WOOD COUNTY
STATE OF OHIO
 HORIZ SCALE 1" = 50'
 VERT. SCALE 1" = 10' DECEMBER 1929

SURVEYED County (J.M.B.)	DRAWN County (J.M.B.)	CHECKED	REVIEWED
-----------------------------	--------------------------	---------	----------