

WOOD COUNTY
GRAND RAPIDS TOWNSHIP
SECTION 20 & 29 T-5-N R-9-E

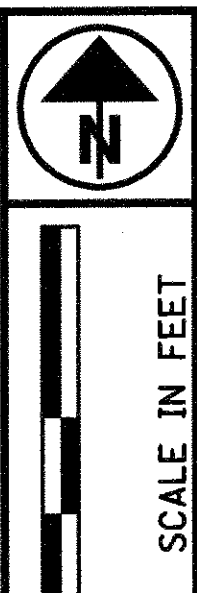
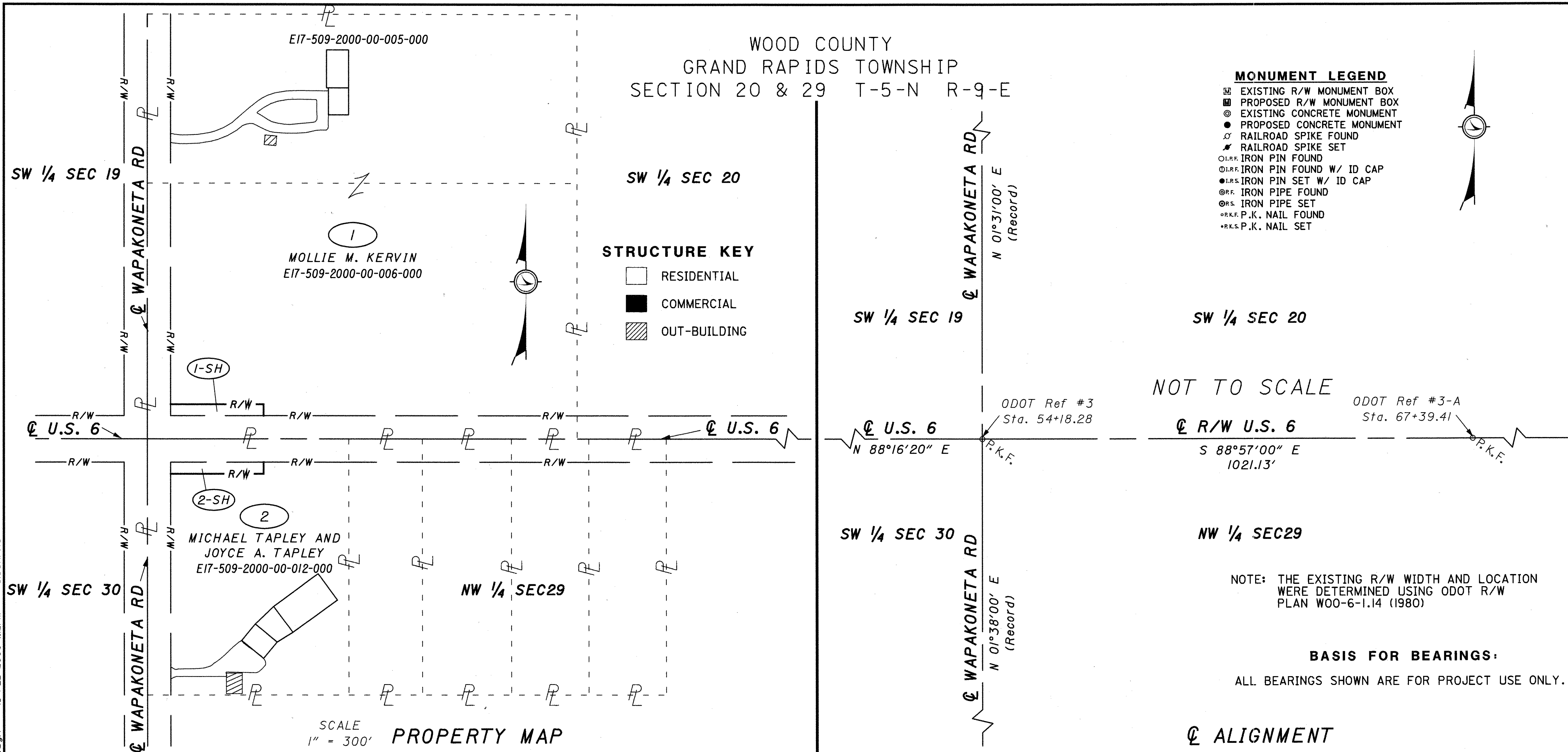

PID NO. **81009**

R/W DESIGNER C.A.L. R/W REVIEWER A.J.M.

PROPERTY MAP / CENTERLINE and SUMMARY SHEET

W00-6-1.03

TOTAL NUMBER OF :

2 OWNERSHIPS	0 OWNERSHIPS WITH STRUCTURES INVOLVED
4 PARCELS	0 OWNERSHIPS WITH "P" ITEMS
0 TOTAL TAKES	

NET RESIDUE = RECORD AREA - TOTAL PRO - NET TAKE

GRANTEE:
ALL RIGHT OF WAY ACQUIRED IN THE NAME OF THE STATE OF OHIO UNLESS OTHERWISE SHOWN.

ALL AREAS IN ACRES

PARCEL NO.	OWNER	SHEET NO.	OWNERS RECORD		AUDITOR'S PARCEL	RECORD AREA	TOTAL P.R.O.	GROSS TAKE	P.R.O. IN TAKE	NET TAKE	STRUC-TURE	NET RESIDUE		TYPE FUND	REMARKS AND PERSONALTY	AS ACQUIRED	
			BOOK	PAGE								LEFT	RIGHT			BOOK	PAGE
1-SH	MOLLIE M. KERVIN	2	OR 2462	865	*2000-00-006-000	4.120	0.589	0.188	0.136	0.052		3.479				2678	0570
		2	691	449	*2000-00-005-000	2.770	0.158	0.000	0.000	0.000		2.612					
	TOTAL					6.890	0.747	0.188	0.136	0.052		6.091					
1-T								0.591	0.000	0.591					RESTORATION		Unrecorded
2-SH	MICHAEL TAPLEY AND	2	714	45	*2900-00-012-000	1.820	0.372	0.188	0.136	0.052			1.396			2678	0574
2-T	JOYCE A. TAPLEY	2						0.134	0.000	0.134					RESTORATION		Unrecorded

NOTE: UNDER NO CIRCUMSTANCES ARE TEMPORARY EASEMENTS TO BE USED FOR STORAGE OF MATERIAL OR EQUIPMENT BY THE CONTRACTOR UNLESS NOTED OTHERWISE.

* - E17-509

NOTE: ALL TEMPORARY PARCELS TO BE OF 12 MONTH DURATION.

C.A.L.	2/13/06	REVISED PID NUMBER
REV. BY	DATE	DESCRIPTION
DATE COMPLETED	JAN. 30, 2006	

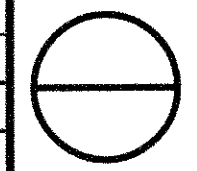

i:\projects\wood\81009\w00-6-1.03 culvert r-w sumpropmap.dgn 13-FEB-2006 11:2PM cloehrke

WOOD COUNTY
GRAND RAPIDS TOWNSHIP
SEC. 20 & 29, T-5-N, R-9-E

MONUMENT LEGEND

- ◻ EXISTING R/W MONUMENT BOX
- ◻ PROPOSED R/W MONUMENT BOX
- ⊙ EXISTING CONCRETE MONUMENT
- PROPOSED CONCRETE MONUMENT
- ⊗ RAILROAD SPIKE FOUND
- ⊗ RAILROAD SPIKE SET
- ⊙ I.R.F. IRON PIN FOUND
- ⊙ I.R.F. IRON PIN FOUND W/ ID CAP
- ⊙ I.R.S. IRON PIN SET W/ ID CAP
- ⊙ I.R.F. IRON PIPE FOUND
- ⊙ I.R.S. IRON PIPE SET
- ⊙ R.K.S. P.K. NAIL FOUND
- ⊙ R.K.S. P.K. NAIL SET

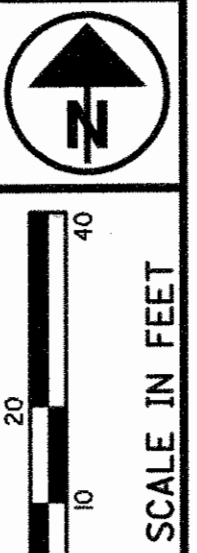

NOTE: THE EXISTING R/W WIDTH AND LOCATION WERE DETERMINED USING ODOT R/W PLANS WOO-6-1.14 (1980)

PID NO. **81009**
R/W DESIGNER MDB
R/W REVIEWER CAL

RIGHT OF WAY PLAN
STA. 54+18.28 TO 59+00.00

WOO-6-1.03

REV. BY	DATE	DESCRIPTION
C.A.L.	2/13/06	REVISED PID NUMBER
DATE COMPLETED		JAN. 30, 2006

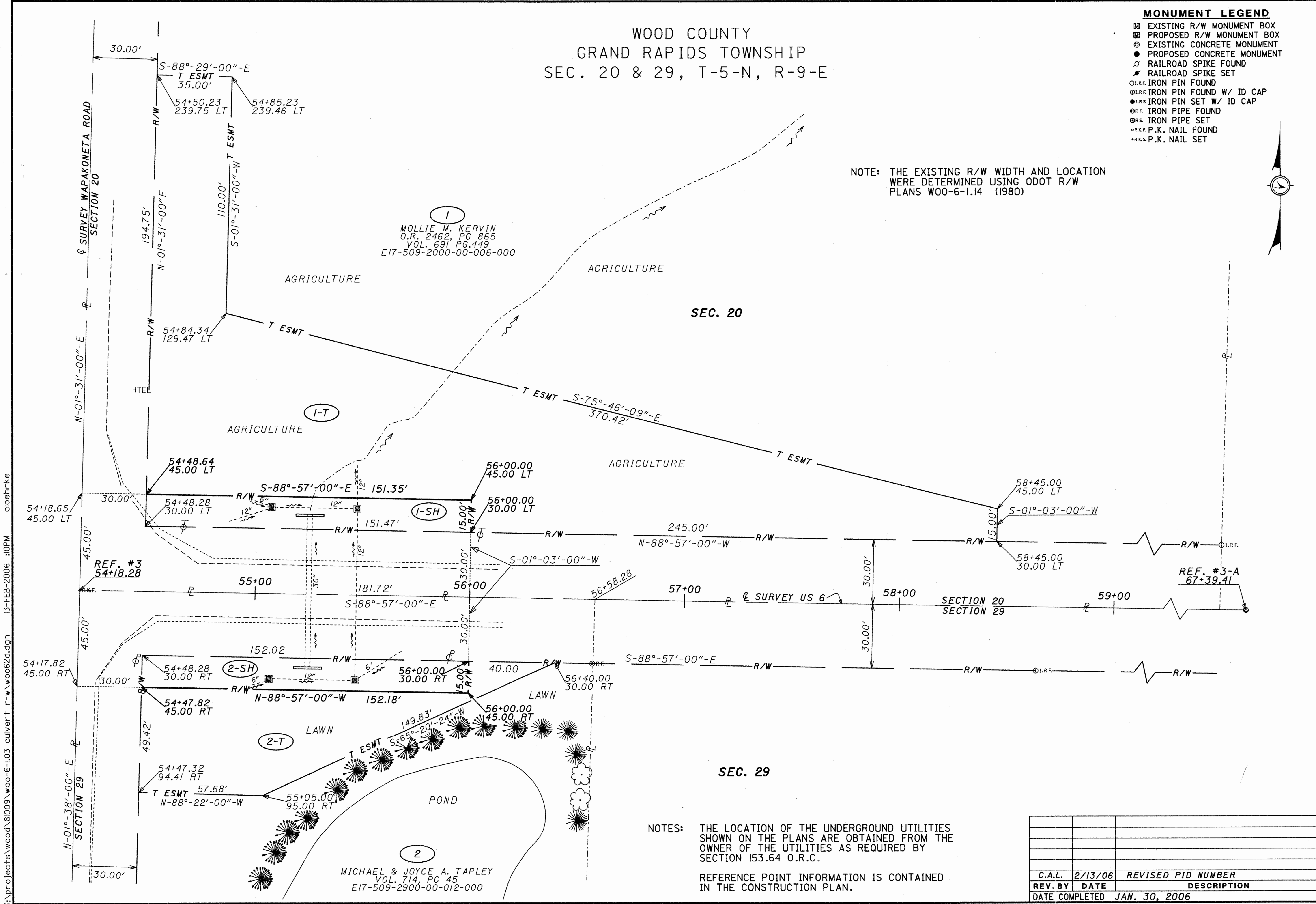

NOTES: THE LOCATION OF THE UNDERGROUND UTILITIES SHOWN ON THE PLANS ARE OBTAINED FROM THE OWNER OF THE UTILITIES AS REQUIRED BY SECTION 153.64 O.R.C.

REFERENCE POINT INFORMATION IS CONTAINED IN THE CONSTRUCTION PLAN.

I:\projects\wood\81009\woo-6-103 culvert r-w\woo62d.dgn 13-FEB-2006 10:05PM cloehrke