

FED. RD. DIVISION	STATE	PROJECT	TYPE FUNDS
5	OHIO	F-BRF-73(7)	

W00 6-1.14
RIGHT OF WAY ONLY

STATE OF OHIO

DEPARTMENT OF TRANSPORTATION

W00 6-1.14

OVER BEAVER CREEK

GRAND RAPIDS & WESTON TOWNSHIPS

WOOD COUNTY

1979 SPECIFICATIONS

The Standard Specifications of the State of Ohio Department of Transportation including changes and Supplemental Specifications listed in the proposal, shall govern this improvement.

I hereby approve these plans and declare that the making of this improvement will require the closing to traffic of the highway and that detours will be provided as indicated on the plans.

CONVENTIONAL SIGNS

Township Line	-----
Section Line	-----
Property Line	-----
Power Poles	⊕ ⊕ ⊕
Telephone Poles	⊕ ⊕ ⊕
Existing Storm Sewer	----- 12"
Proposed Storm Sewer	----- 10"
Existing Fence	-----
Trees and stumps	⊗ 18" ⊗ 22"
Trees and stumps to be removed	⊗ 18" ⊗ 22"
Existing Guardrail	-----
Proposed Guardrail	-----
Existing Right-of-Way	----- R/W
Proposed Right-of-Way	----- R/W

INDEX OF SHEETS

Title Sheet	1
Centerline Survey Plat	2
Property Map	3
Summary of Additional Right of Way Required	4
Detail Right of Way W00 6-1.14	6

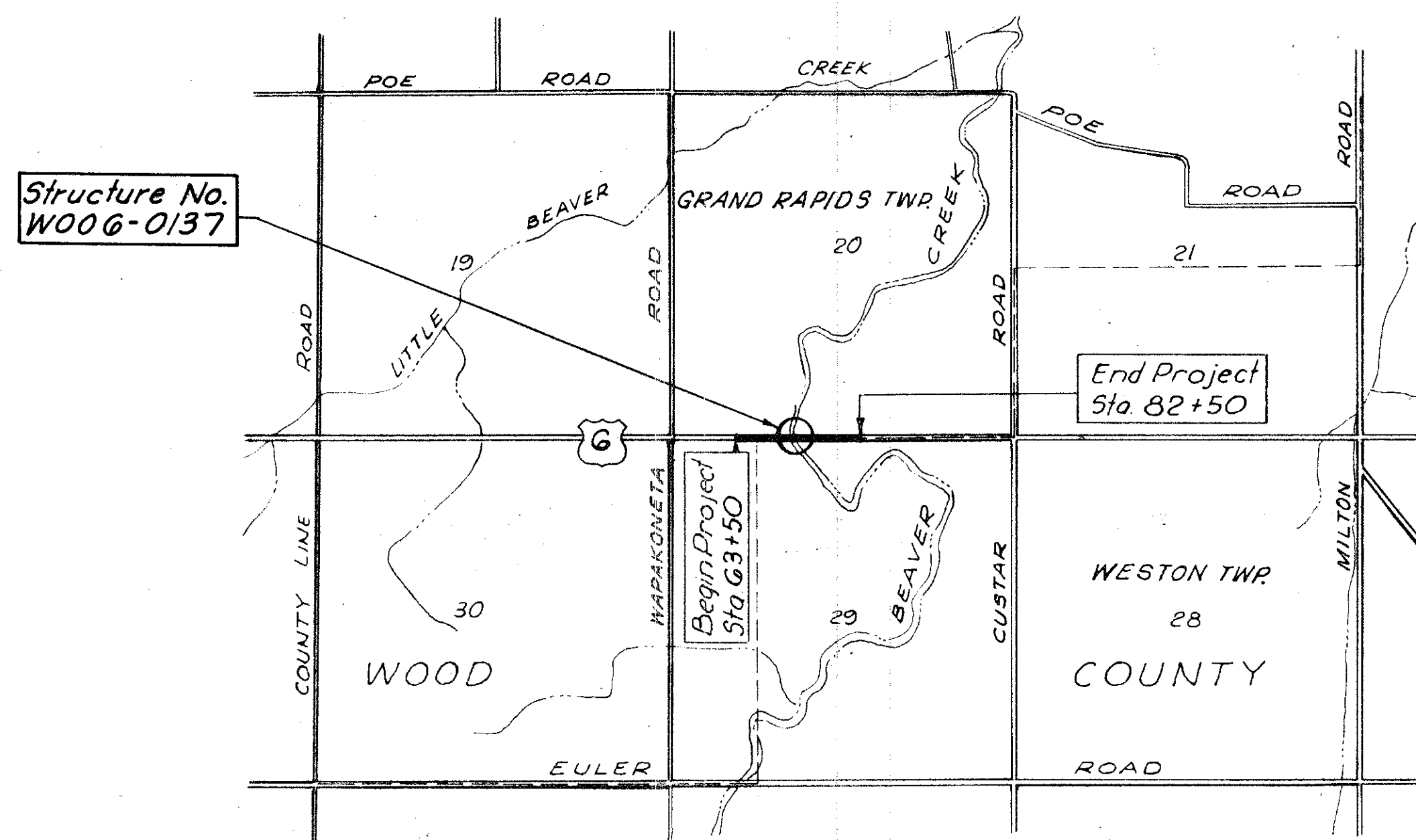

LOCATION PLAN

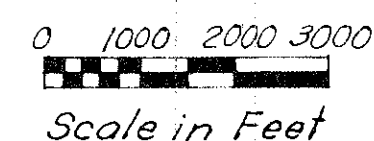

PORTION TO BE IMPROVED
STATE OR FEDERAL ROADS
OTHER ROADS

PLAN
PROFILE - HOR.
PROFILE - VERT.
CROSS SECTIONS

Approved _____
Date _____ Assistant Deputy Director For Real Estate

Approved _____
Date _____ Director, Department of Transportation

STANDARD CONSTRUCTION DRAWINGS		

SUPPLEMENTAL SPECIFICATIONS	

DANSARD • GROHNKE • LONG, Limited
Consulting Engineers
Toledo, Ohio

DEPARTMENT OF TRANSPORTATION
FEDERAL HIGHWAY ADMINISTRATION

APPROVED: _____
DIVISION ADMINISTRATOR DATE _____

FILE No.	WOOD COUNTY	W00 6-1.14
	DATE OF LETTING	19 _____
	CONTRACT No.	_____

Revised 10/67

R8006 #3 P-9

CENTERLINE SURVEY PLAT

OHIO DEPARTMENT OF TRANSPORTATION

U.S. ROUTE 6-SEC. 1.14

WOOD COUNTY

GRAND RAPIDS TOWNSHIP T.5N. R.9E. SECTIONS 20 & 29
 WESTON TOWNSHIP T.5N. R.9E. SECTION 29

FED. RD. DIVISION	STATE	TYPE FUNDS
5	OHIO	(3)(7)

W00 6-1.14

31
36
1
6

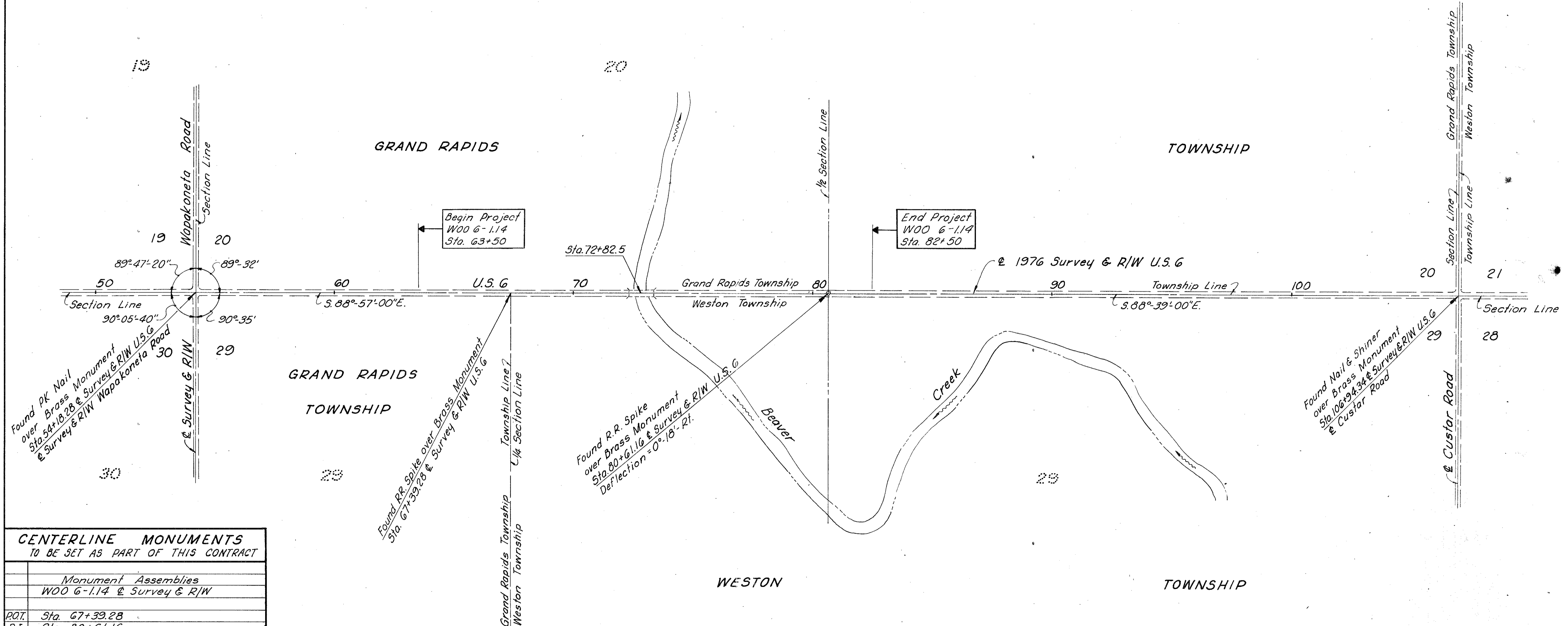
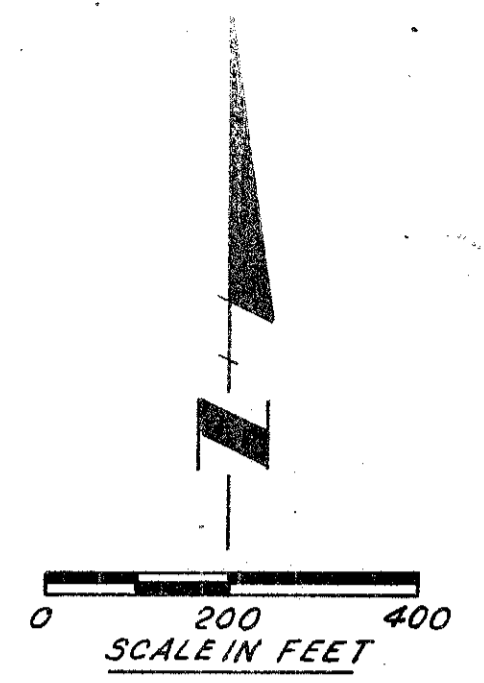

CENTERLINE MONUMENTS TO BE SET AS PART OF THIS CONTRACT	
Monument Assemblies W00 6-1.14 & Survey & R/W	
P.O.T.	Sta. 67+39.28
P.I.	Sta. 80+61.16

SURVEYOR
SEAL

I HEREBY CERTIFY THIS PLAT TO BE A TRUE DELINEATION OF A SURVEY MADE BY THE OHIO DEPARTMENT OF TRANSPORTATION
 DATE 2-1-80 SIGNED Harry Radzinski
 REGISTERED SURVEYOR No. 4401

APPROVED
 SIGNED James L. Anderson DATE 2-1-80
 DISTRICT DEPUTY DIRECTOR
 PROFESSIONAL ENGINEER No. 20604

RECEIVED FEB. 13, 1980 AT 12:36 P.M.
 RECORDED FEB. 13, 1980
 PLAT BOOK VOL. 18 PAGE 58
 SIGNED Paul McDevitt
 WOOD COUNTY RECORDER

FED. RD. DIVISION	STATE	PROJECT	TYPE FUNDS
5	OHIO	F-BRF-73(7)	

31
36

W00 6-1.14

1
6

CENTERLINE SURVEY PLAT

OHIO DEPARTMENT OF TRANSPORTATION

U.S. ROUTE 6-SEC. 1.14

WOOD COUNTY

GRAND RAPIDS TOWNSHIP T.5N. R.9E. SECTIONS 20 & 29
WESTON TOWNSHIP T.5N. R.9E. SECTION 29

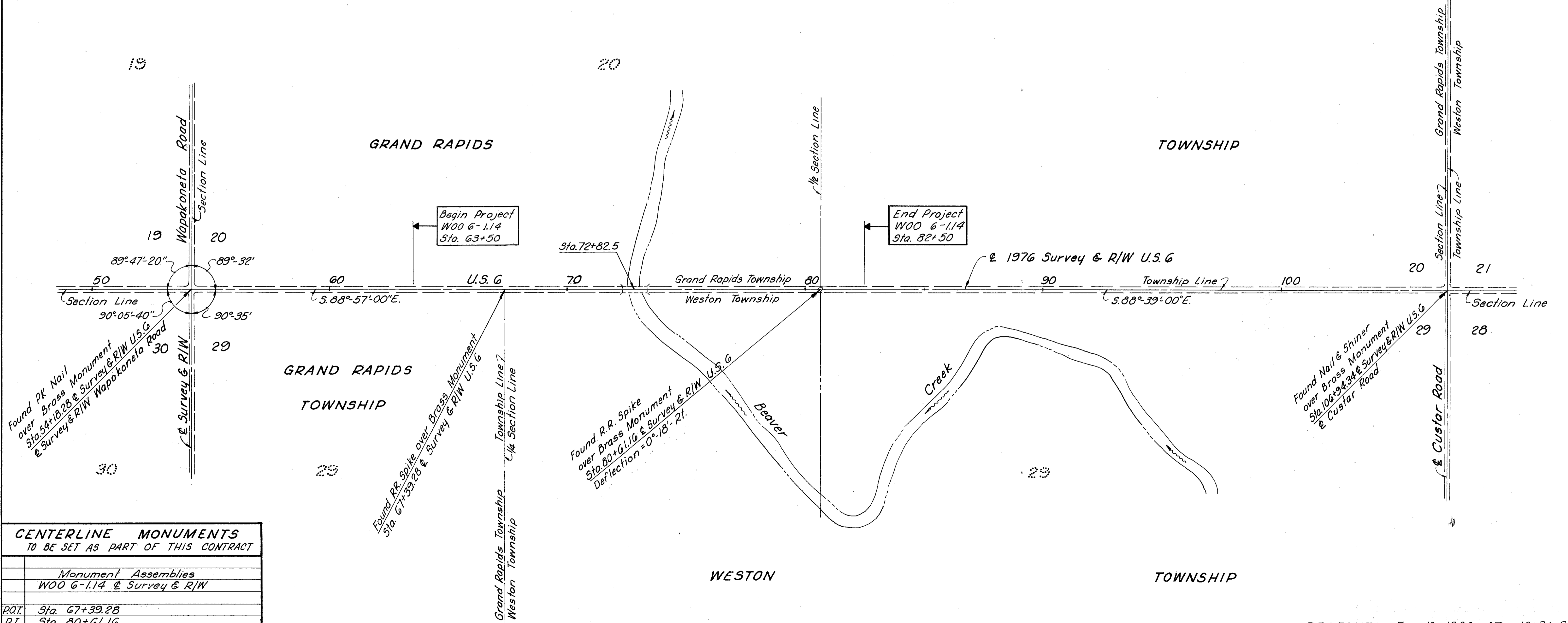
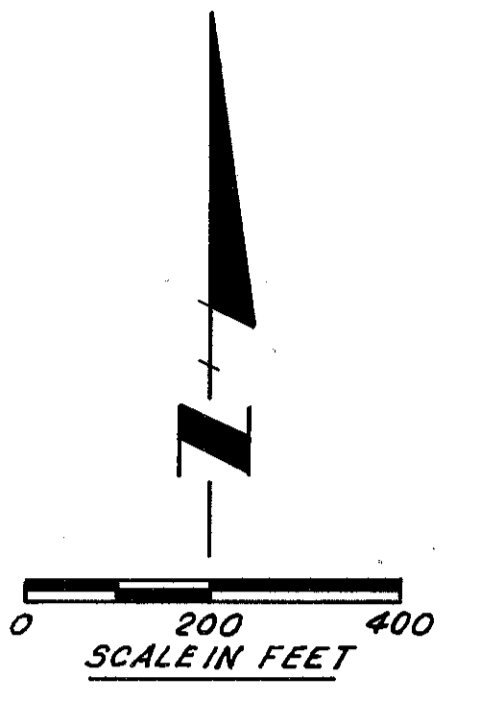

CENTERLINE MONUMENTS TO BE SET AS PART OF THIS CONTRACT	
Monument Assemblies W00 6-1.14 & Survey & R/W	
P.O.T.	Sta. 67+39.28
P.I.	Sta. 80+61.16

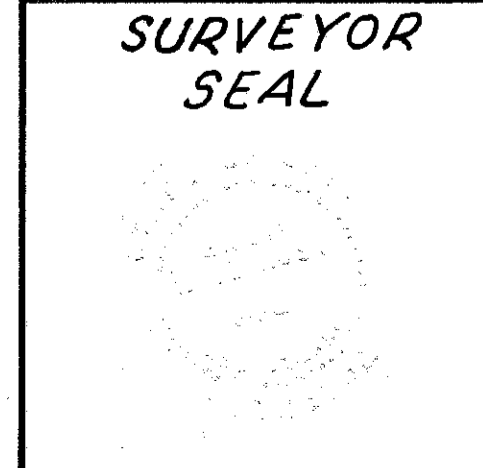

I HEREBY CERTIFY THIS PLAT TO BE A TRUE DELINEATION OF A SURVEY MADE BY THE OHIO DEPARTMENT OF TRANSPORTATION
 DATE 2-1-80 SIGNED [Signature] REGISTERED SURVEYOR No. 4401
 APPROVED SIGNED [Signature] DATE 2-1-80
 DISTRICT DEPUTY DIRECTOR
 PROFESSIONAL ENGINEER No. 20602

RECEIVED FEB. 13, 1980 AT 12:36 P.M.
 RECORDED FEB. 13, 1980
 PLAT BOOK Vol. 18 PAGE 58
 SIGNED Paul Lewis
 WOOD COUNTY RECORDER

PROPERTY MAP

FED. RD. DIVISION	STATE	PROJECT	TYPE FUNDS
5	OHIO	F-BRF-73(7)	

32
36

WOO 6-1.14
R/W PLAN

2
6

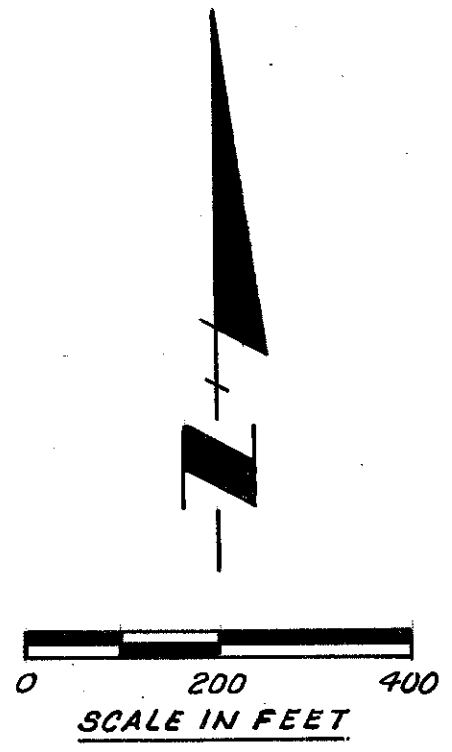

Grand Rapids Twp. Wood Co.
Section 19 T.5N. R.9E.

Grand Rapids Twp. Wood Co.
Section 20 T.5N. R.9E.

Grand Rapids Twp. Wood Co.
Section 30 T.5N. R.9E.

Grand Rapids Twp. Wood Co.
Section 29 T.5N. R.9E.

Weston Twp. Wood Co.
Section 29 T.5N. R.9E.

- | PARCEL NO. | OWNER |
|------------|---------------------------------|
| 10 | George A. Amos |
| 11 | Wilson J. & Barbara J. Stough |
| 12 | James F. & Doris A. Burkhardt |
| 13T | James J. & Margaret F. Walls |
| 14 | Morvin W. & Wilma Jean Jennings |

Sta. 106+94.34 @ Survey & R/W U.S. 6
& Custar Road

Sta. 54+18.28 @ Survey & R/W, U.S. 6
= Sta. 10+00.00 @ Survey & R/W, Wapakoneta Rd.

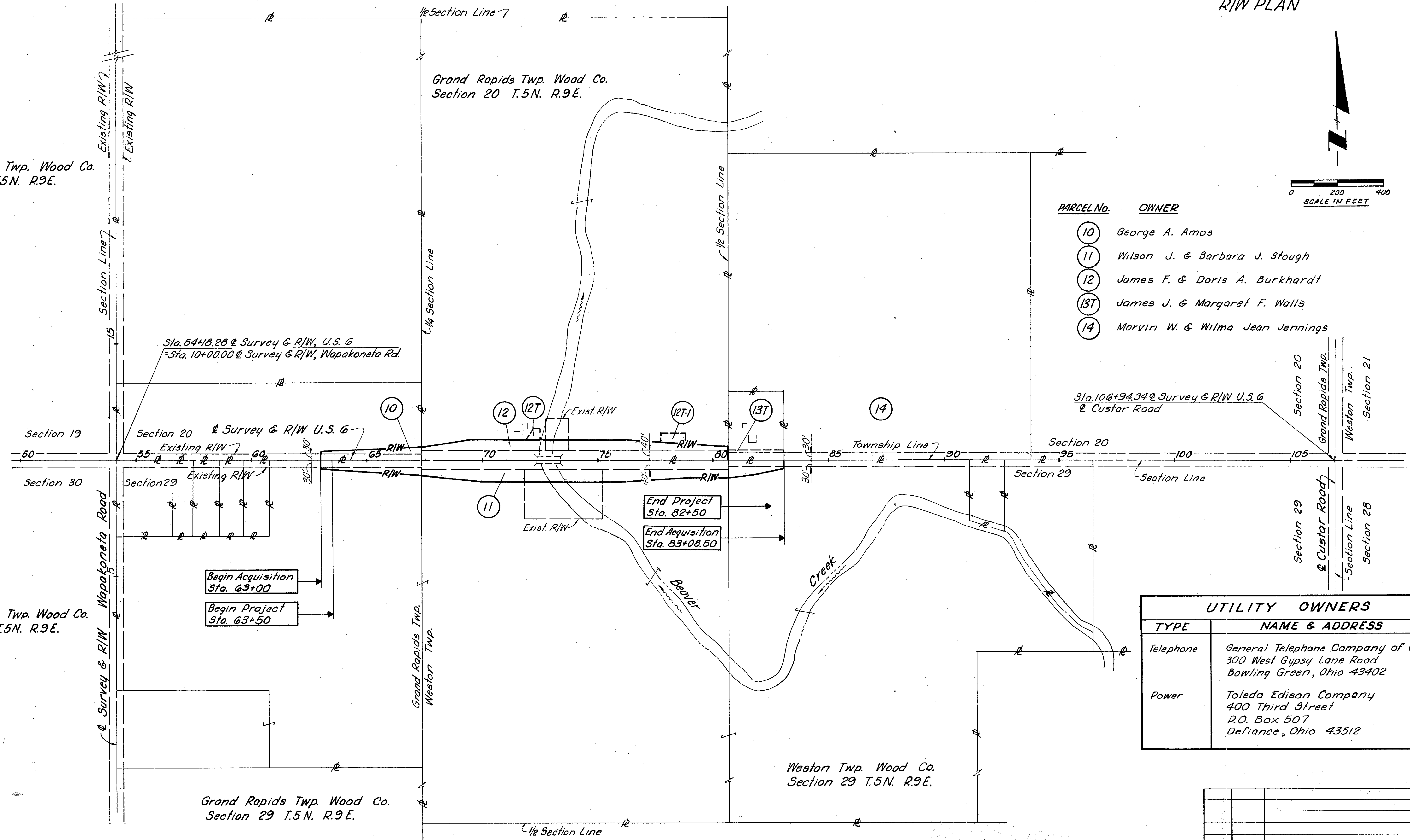

UTILITY OWNERS	
TYPE	NAME & ADDRESS
Telephone	General Telephone Company of Ohio 300 West Gypsy Lane Road Bowling Green, Ohio 43402
Power	Toledo Edison Company 400 Third Street P.O. Box 507 Defiance, Ohio 43512

Rev.	Date	Description

FED. RD. DIVISION	STATE	PROJECT	TYPE FUNDS
5	OHIO	F-BRF-73(7)	

33
36

CALC. BY - GLP 1-80
CHK'D. BY - VJK 1-80

W00 6-1.14
R/W PLAN

3
6

TOTAL NUMBER OF:

SUMMARY OF ADDITIONAL RIGHT OF WAY REQUIRED

- 4 Ownerships
- 0 Total Takes
- 0 Ownerships with Structures Involved
- 1 Ownerships with "P" Items

STATE JOB No. 02941(0)

PARCEL No.	OWNER	SHEET No.	TYPE FUND	DEED AREA		DEED AREA (ACRES)	TOTAL P.R.O.	TO BE ACQUIRED (ACRES)				NET RESIDUE		REMARKS	As ACQUIRED	
				Book	PAGE			Gross	P.R.O.	NET	BLDG'S.	LEFT	RIGHT		Book	PAGE
10	George A. Amos	4&5		515	363-364	10.	1.117	0.478	0.302	0.176	No	9.522				
11	Wilson J. & Barbara J. Stough	4,5&6		483	294-296	183.5	2.409	3.338	1.681	1.657*	No	180.162	Existing Channel R/W = 1.639 Ac. * Includes 0.390 Ac. Existing Channel R/W			
12	James F. & Doris A. Burkhardt	5		535	508	80.	1.214	2.474	1.214	1.260*	No	77.526	Existing Channel R/W = 0.321 Ac. * Includes 0.115 Ac. Existing Channel R/W			
12T	" " "	5						0.052	-	0.052	No		Drive			
12T-1	" " "	5						0.113	-	0.113	No		Drive			
13T	James J. & Margaret F. Walls	5&6		463	654-655	1.69		0.057	-	0.057	No		Drives, Sign			
14	Marvin W. & Wilma Jean Jennings	5&6		501	694	38.31							No Take			

REV.	DATE				
		DESCRIPTION			

FED. RD. DIVISION	STATE	PROJECT	TYPE FUNDS
5	OHIO	F-BRF-73(7)	

34
36

4
6

WOO 6-1.14
R/W PLAN

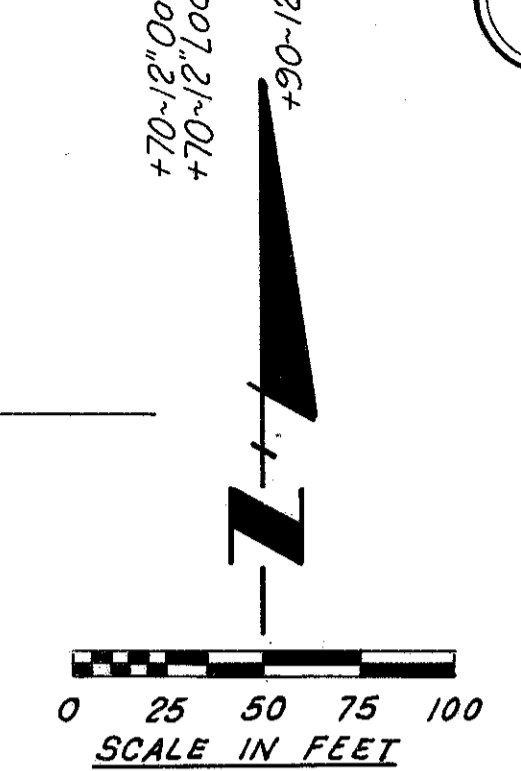

GRAND RAPIDS TWP. WOOD CO.
SECTION 20 T5N R9E

GRAND RAPIDS TWP. WOOD CO.
SECTION 19 T5N R9E

GEORGE A. AMOS
⑩ Net = 0.176 Ac.
P.R.O. = 0.302 Ac.

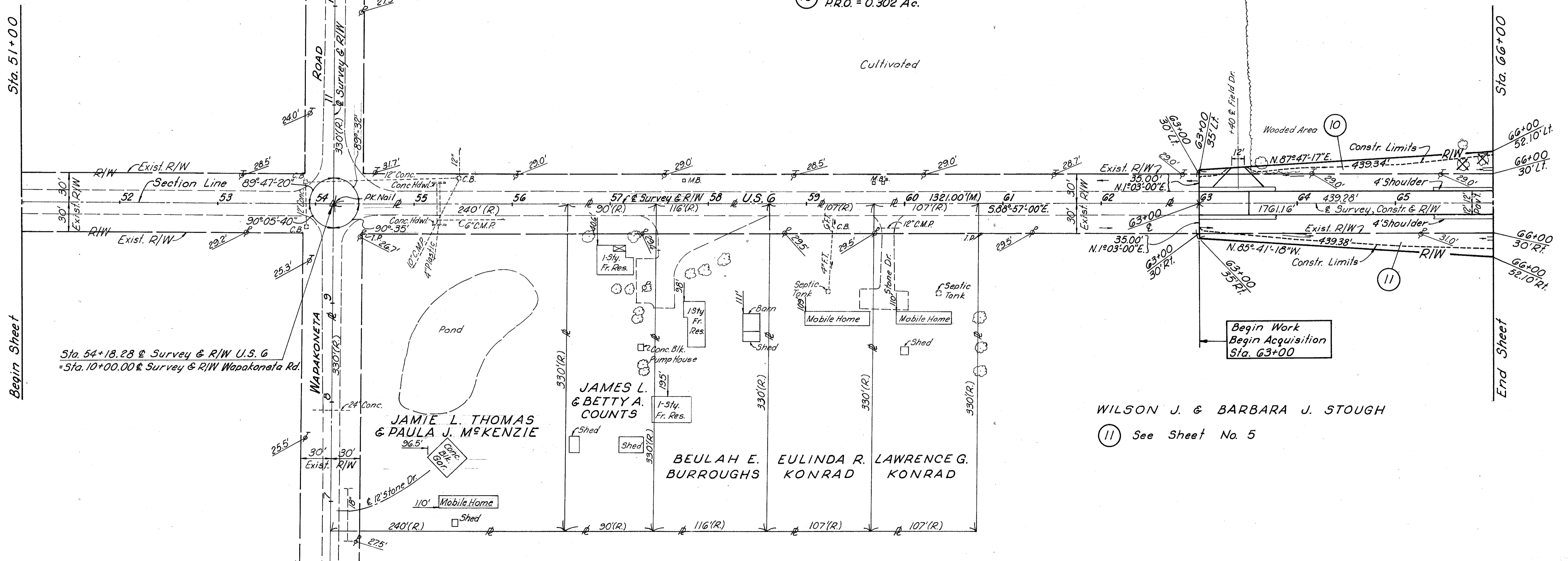

Sta. 54+18.28 @ Survey & R/W U.S. 6
= Sta. 10+00.00 @ Survey & R/W Wapakoneta Rd.

Begin Work
Begin Acquisition
Sta. 63+00

WILSON J. & BARBARA J. STOUGH
⑪ See Sheet No. 5

GRAND RAPIDS TWP. WOOD CO.
SECTION 30 T5N R9E

GRAND RAPIDS TWP. WOOD CO.
SECTION 29 T5N R9E

Rev.	Date	Description

R/W Sta. 51+00 To Sta. 66+00

FED. RD. DIVISION	STATE	PROJECT	TYPE FUNDS
5	OHIO	F-BRF-73(7)	

W00 6-1.14
R/W PLAN

35
36

5
6

MARVIN W. & WILMA JEAN JENNINGS
14

JAMES J. & MARGARET F. WALLS
137

GRAND RAPIDS TWP. WOOD CO.
SECTION 20 T5N R9E

JAMES F. & DORIS A. BURKHARDT

- 12 Net = 1.260 Ac.
P.R.O. = 1.214 Ac.
- 12T Net = 0.052 Ac.
- 12T1 Net = 0.113 Ac.

WILSON J. & BARBARA J. STOUGH

- 11 Net = 1.657 Ac.
P.R.O. = 1.681 Ac.

WESTON TWP. WOOD CO.
SECTION 29 T5N R9E

- +25-18" Sycamore
- +45-12" Walnut
- +53-2-12" Cottonwood
- +56-12" Walnut
- +56-15" Walnut
- +79-12" Walnut
- +72-5-12" Walnuts
- +40-8-12" Walnuts
- +17-12" Walnuts

GEORGE A. AMOS
10 See Sheet No. 4

GRAND RAPIDS TWP. WOOD CO.
SECTION 29 T5N R9E

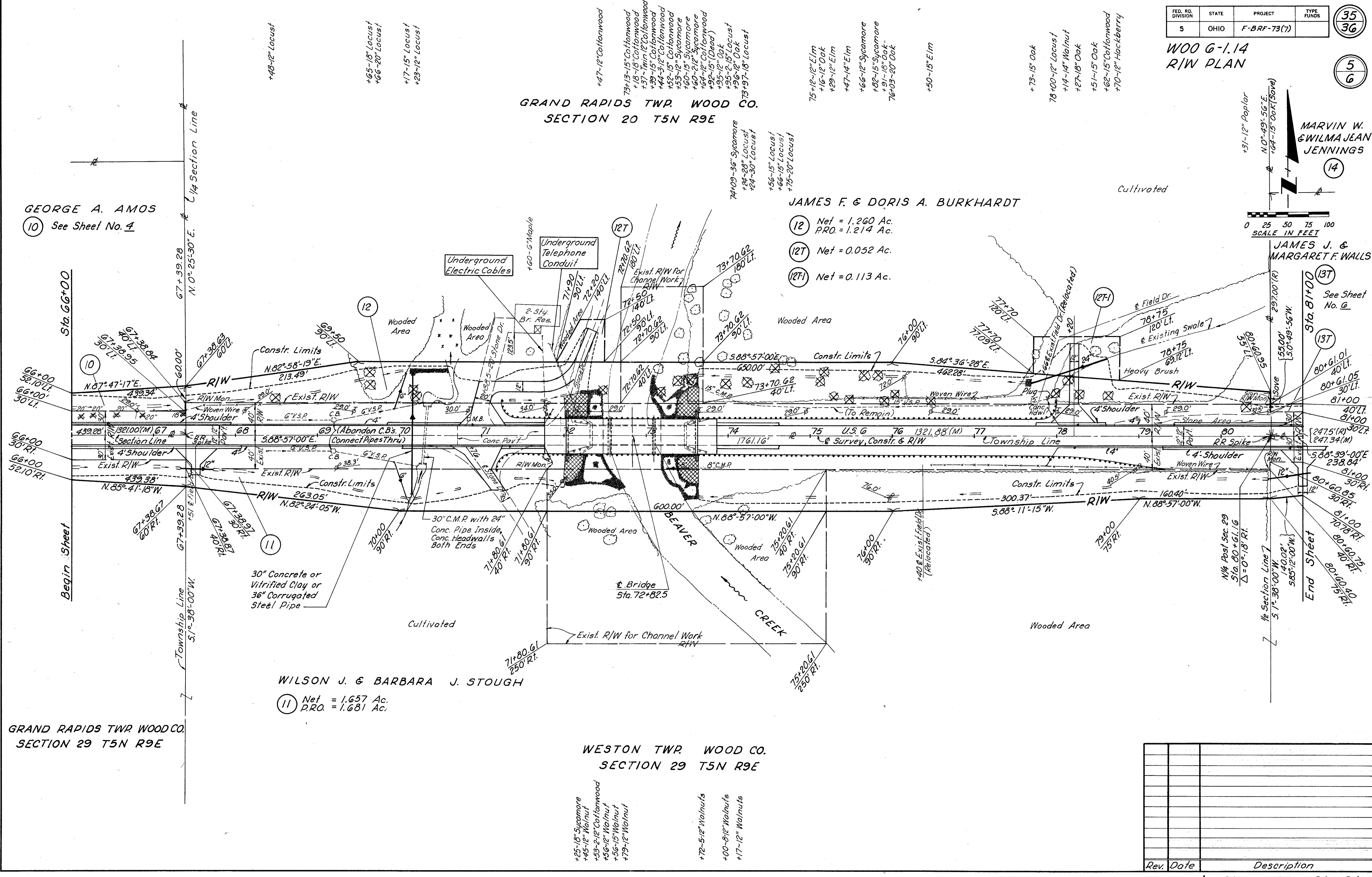

0 25 50 75 100
SCALE IN FEET

Rev.	Date	Description

R/W Sta. 66+00 To Sta. 81+00

FED. RD. DIVISION	STATE	PROJECT	TYPE FUNDS
5	OHIO	F-BRF-73(7)	

36
36

WOOD-1.14
R/W PLAN

6
6

GRAND RAPIDS TWP. WOOD CO.
SECTION 20 T5N R9E

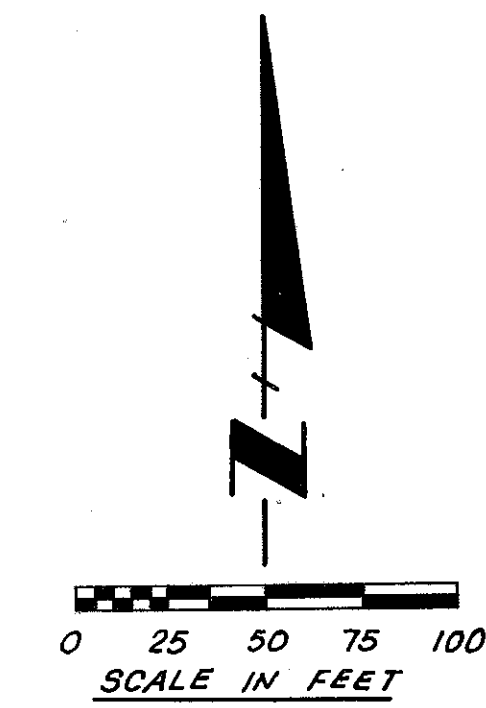

MARVIN W. & WILMA JEAN JENNINGS

(14) No Take

HAROLD V. FREEWORTH

Sta. 96+00

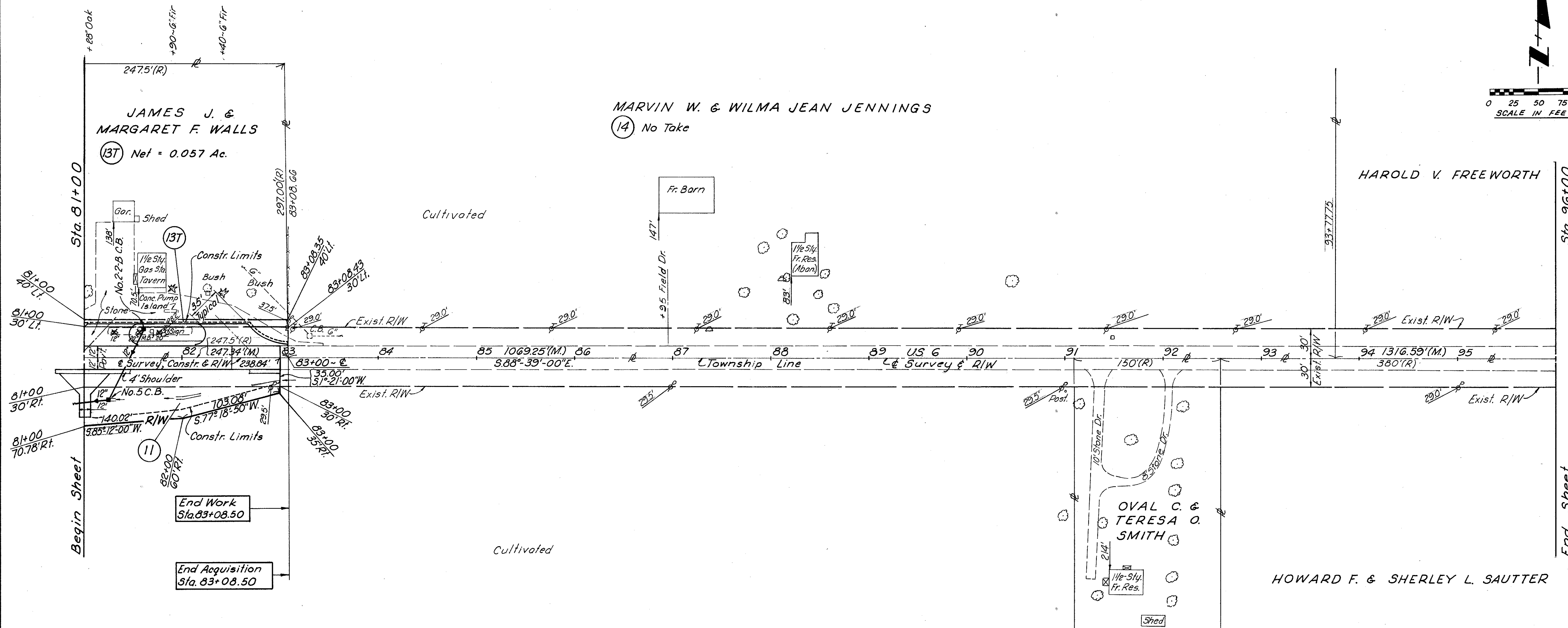

JAMES J. & MARGARET F. WALLS

(13) Net = 0.057 Ac.

WILSON J. & BARBARA J. STOUGH

(11) See Sheet No. 5

WESTON TWP. WOOD CO.
SECTION 29 T5N R9E

Approximate
of Beaver Creek

HOVARD F. & SHERLEY L. SAUTTER

TERESA O. SMITH

Rev.	Date	Description

R/W Sta. 81+00 To Sta. 96+00

Revised 10/97