

STATE OF OHIO

DEPARTMENT OF TRANSPORTATION

WOO-6-5.73/WOO-6-6.07

WESTON AND PLAIN TOWNSHIPS

WOOD COUNTY

FHWA REGION	STATE	PROJECT	
5	OHIO		

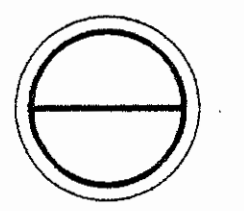

WOOD COUNTY
WOO-6-5.73/WOO-6-6.07
F-73(75)
R/W ONLY

ACQUIRING AGENCY: STATE OF OHIO

WOO-6-5.73: STATE JOB NO. 023220 PID 5749
WOO-6-6.07: STATE JOB NO. 023230 PID 5765

1991 SPECIFICATIONS

THE STANDARD SPECIFICATIONS OF THE STATE OF OHIO, DEPARTMENT OF TRANSPORTATION, INCLUDING CHANGES AND SUPPLEMENTAL SPECIFICATIONS LISTED IN THE PROPOSAL SHALL GOVERN THIS IMPROVEMENT.

I HEREBY APPROVE THESE PLANS AND DECLARE THAT THE MAKING OF THIS IMPROVEMENT WILL REQUIRE THE CLOSING TO TRAFFIC OF THE HIGHWAY AND THAT DETOURS WILL BE PROVIDED AS INDICATED ON THE PLANS.

APPROVED: _____
ASSISTANT DEPUTY DIRECTOR OF REAL ESTATE

DATE: _____

APPROVED: _____
DIRECTOR, DEPARTMENT OF TRANSPORTATION

DATE: _____

CONVENTIONAL SYMBOLS

COUNTY LINE	-----	UTILITY POLES: TELEPHONE	⊕	POWER	⊕	LIGHT	⊕
TOWNSHIP LINE	-----	RIGHT-OF-WAY	R/W				
SECTION LINE	-----	EXIST. RIGHT-OF-WAY	R/W				
CORPORATION LINE	-----	PROPERTY LINE	P				
FENCE LINE	EXIST. x-x-x-x PROP. x-x-x-x	RAILROAD	===== OR =====				
TREES	⊗	GUARDRAIL	EXIST.	o-o-o-o	PROP.	o-o-o-o	
STUMPS (TO BE REMOVED)	⊗	WATER LINE	W				
CENTERLINE	10+00 11+00	GAS LINE	G				
SANITARY SEWER	SAN. SAN.	STORM SEWER	S				
MANHOLES: MH	○ EXISTING	FIRE HYDRANTS:	EXIST.	♀	PROP.	♀	
	○ ADJUSTED						
	○ PROPOSED						
	□ CATCH BASINS OR INLETS:						
	□ CB						
	□ CB						
	■ CB						

INDEX OF SHEETS

RIGHT-OF-WAY

CENTERLINE PLAT.....	1
PROPERTY MAP (WOO-6-5.73/6.07).....	2
RIGHT-OF-WAY SUMMARY.....	3-4
RIGHT-OF-WAY DETAILS (WOO-6-5.73).....	3
RIGHT-OF-WAY DETAILS (WOO-6-6.07).....	4

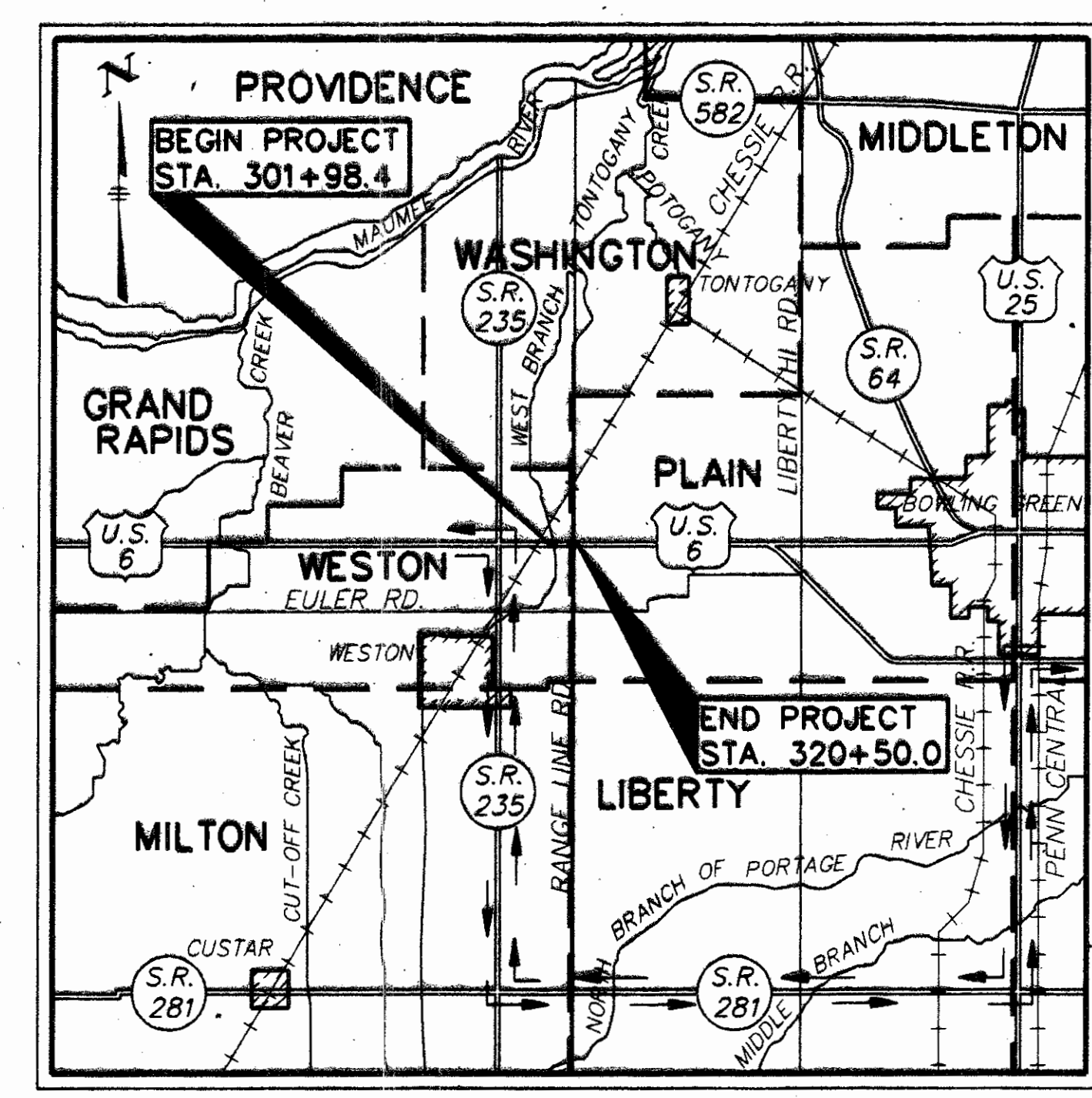

LOCATION & DETOUR MAP

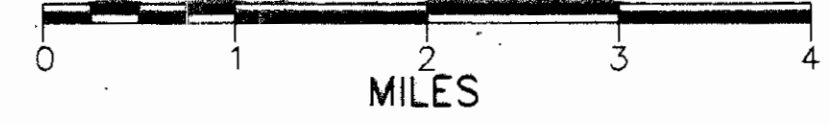

DETOUR ROUTE	-----	→→→→
PORTION TO BE IMPROVED	-----	→→→→
STATE AND FEDERAL ROUTES	-----	→→→→
OTHER ROADS	-----	→→→→

SCALE:

CETERLINE PLAT	-----	0 200
PROPERTY MAP	-----	0 200
RIGHT-OF-WAY DETAIL	-----	0 20

PLANS PREPARED BY:

FINKBEINER, PETTIS & STROUT, LTD.
Consulting Engineers
Akron, Toledo & Greensboro

PROJECT : WOO-6-5.73/WOO-6-6.07
DATE OF LETTING _____ 19____, CONTRACT No. _____

UNDERGROUND UTILITIES
TWO WORKING DAYS BEFORE YOU DIG
CALL
OHIO UTILITIES PROTECTION SERVICE
1-800-362-2764 (TOLL FREE)
NON-MEMBERS
MUST BE CALLED DIRECTLY

DEPARTMENT OF TRANSPORTATION
FEDERAL HIGHWAY ADMINISTRATION
APPROVED :

DIVISION ADMINISTRATOR _____ DATE _____

1001 from

R800 & Rev 4

CENTERLINE SURVEY PLAT

FHWA REGION	STATE	PROJECT	
5	OHIO		

30
33

WOOD COUNTY
WOO-6-5.73/WOO-6-6.07

1
4

WOO-6-5.73/WOO-6-6.07
 WESTON TOWNSHIP - SEC.24, T5N, R9E
 WESTON TOWNSHIP - SEC.25, T5N, R9E
 PLAIN TOWNSHIP - SEC.19, T5N, R10E
 PLAIN TOWNSHIP - SEC.30, T5N, R10E
 WOOD COUNTY

R/W ONLY

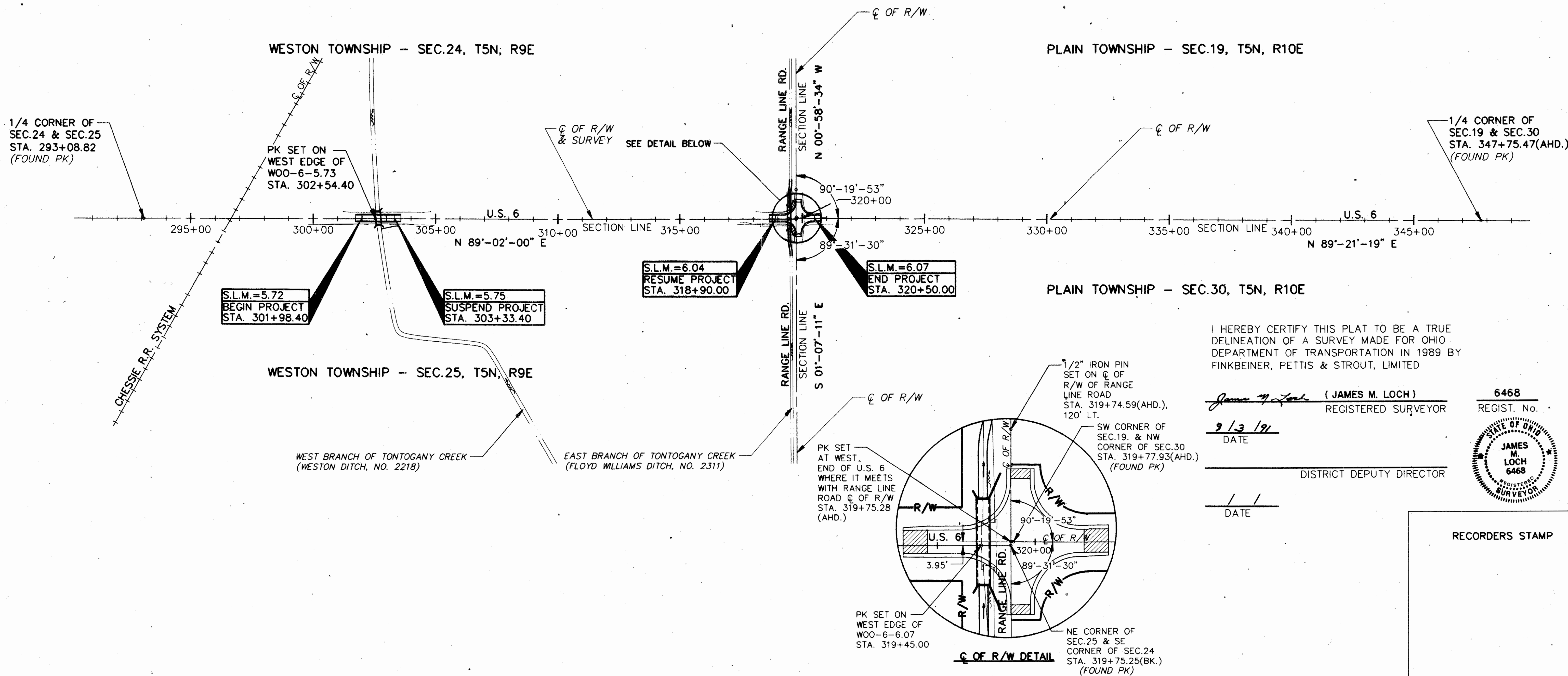
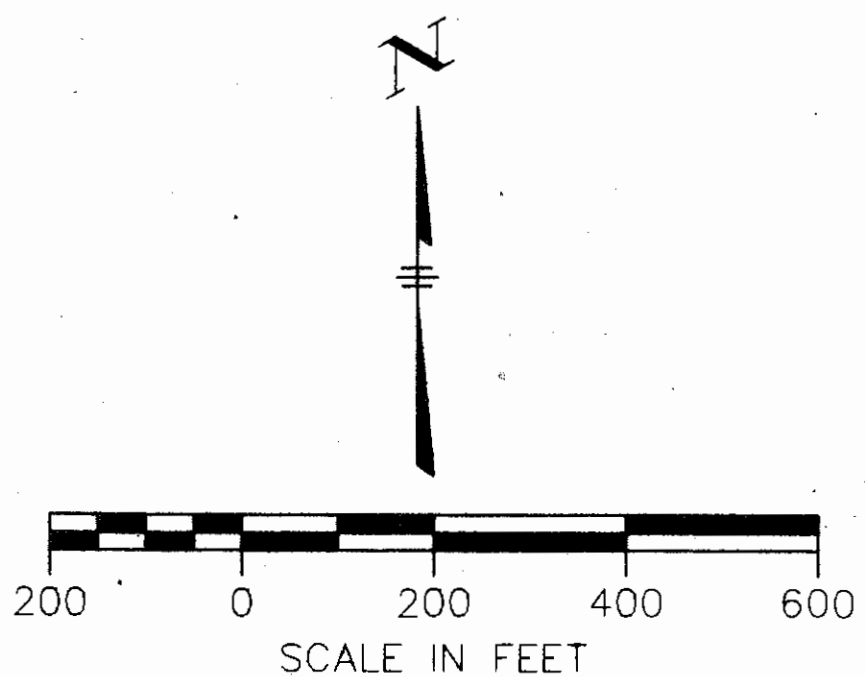

I HEREBY CERTIFY THIS PLAT TO BE A TRUE DELINEATION OF A SURVEY MADE FOR OHIO DEPARTMENT OF TRANSPORTATION IN 1989 BY FINKBEINER, PETTIS & STROUT, LIMITED

James M. Loch (JAMES M. LOCH)
REGISTERED SURVEYOR

6468
REGIST. No.

9/3/91
DATE

DISTRICT DEPUTY DIRECTOR

1/1
DATE

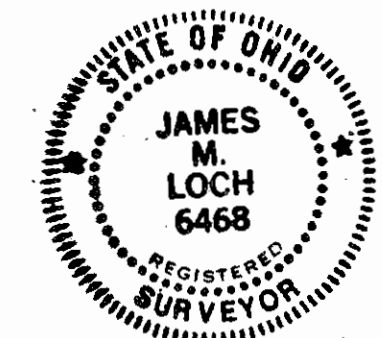

RECORDERS STAMP

PROPERTY MAP

W00-6-5.73/W00-6-6.07
 WESTON TOWNSHIP - SEC.24, T5N, R9E
 WESTON TOWNSHIP - SEC.25, T5N, R9E
 PLAIN TOWNSHIP - SEC.19, T5N, R10E
 PLAIN TOWNSHIP - SEC.30, T5N, R10E
 WOOD COUNTY

FHWA REGION	STATE	PROJECT
5	OHIO	

31
33

WOOD COUNTY
 W00-6-5.73/W00-6-6.07

2
4

R/W ONLY

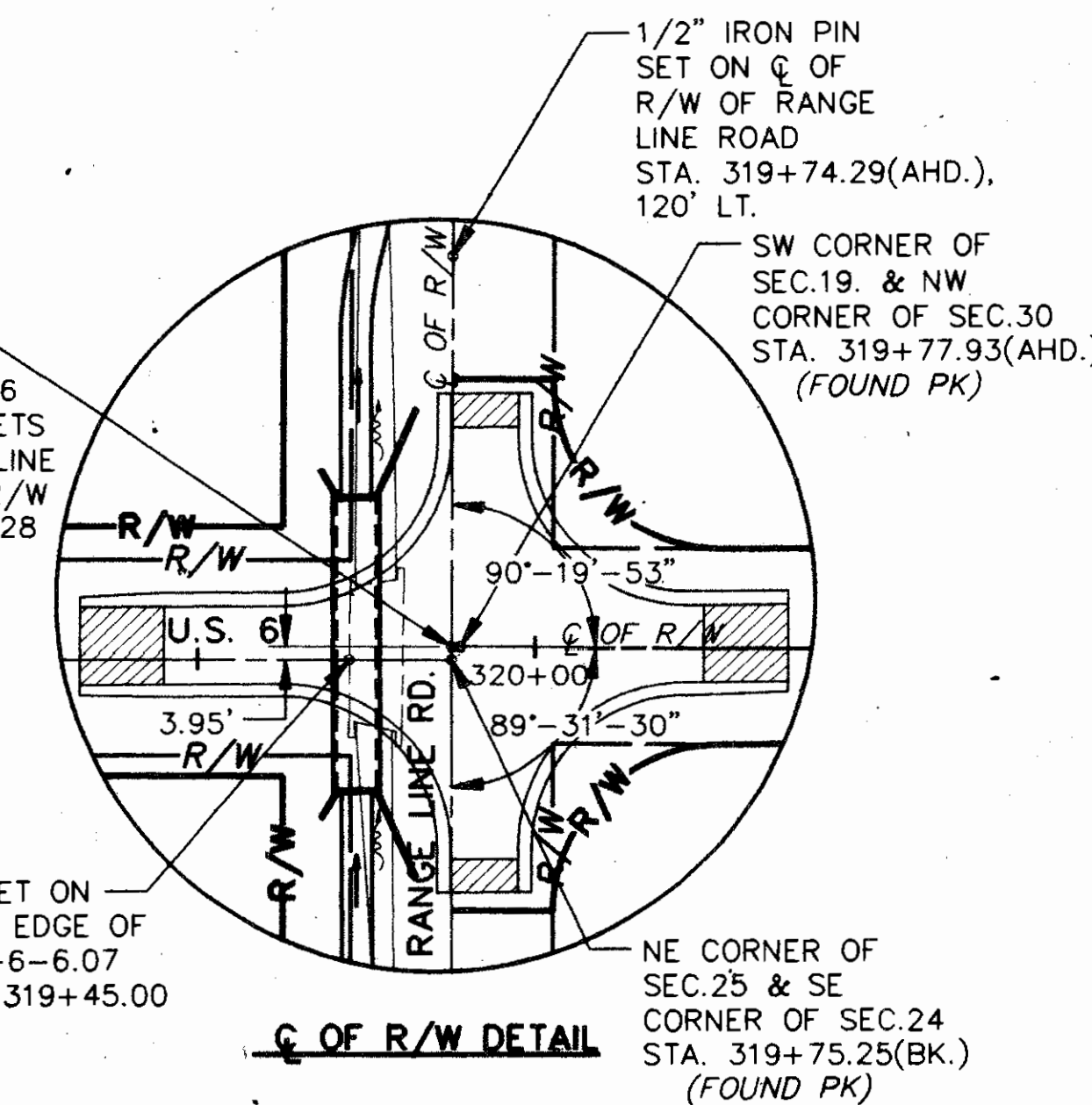
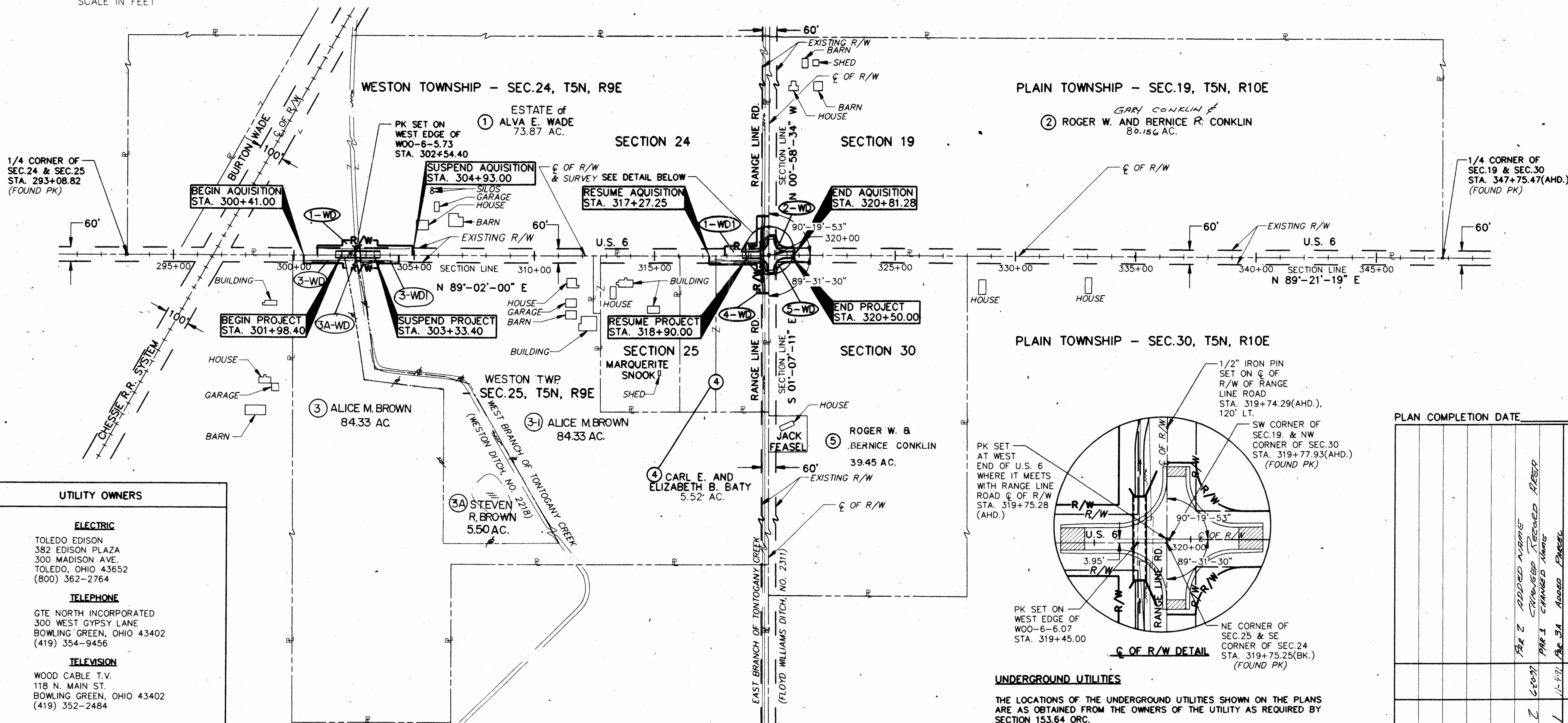
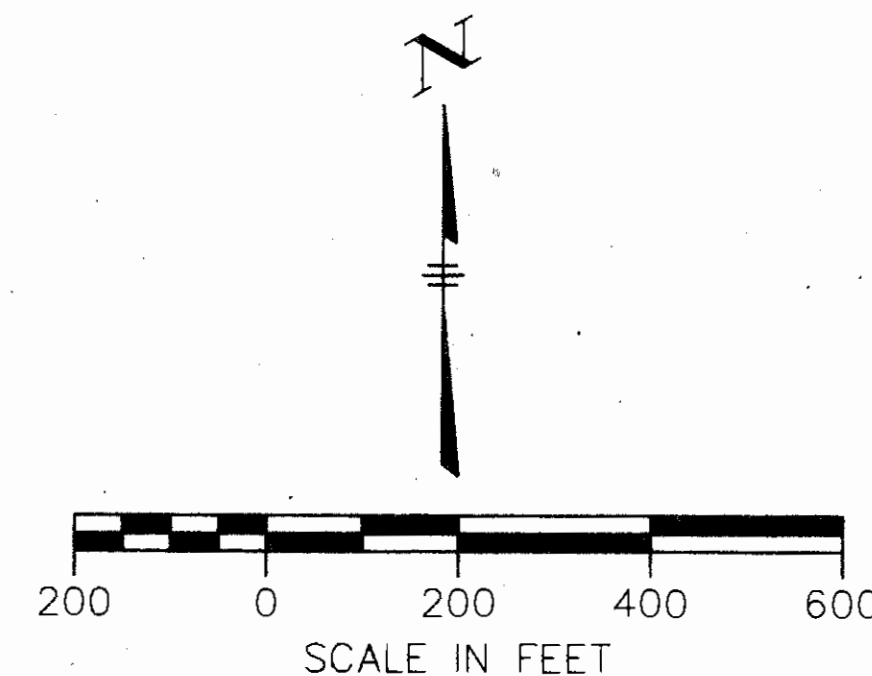

UNDERGROUND UTILITIES
 THE LOCATIONS OF THE UNDERGROUND UTILITIES SHOWN ON THE PLANS ARE AS OBTAINED FROM THE OWNERS OF THE UTILITY AS REQUIRED BY SECTION 153.64 ORC.

UTILITY OWNERS	
ELECTRIC	TOLEDO EDISON 382 EDISON PLAZA 300 MADISON AVE. TOLEDO, OHIO 43652 (800) 362-2764
TELEPHONE	GTE NORTH INCORPORATED 300 WEST GYPSY LANE BOWLING GREEN, OHIO 43402 (419) 354-9456
TELEVISION	WOOD CABLE T.V. 118 N. MAIN ST. BOWLING GREEN, OHIO 43402 (419) 352-2484

PLAN COMPLETION DATE		DESCRIPTION
REV.	DATE	
1	1/1-4/91	PAR 2 ADDED MAPS
2	6/20/97	PAR 2 CHANGED RECORD AREA
3	1/1-4/91	PAR 1 CHANGED NAME
4	1/1-4/91	PAR 3A ADDED PARCEL

FHWA REGION	STATE	PROJECT
5	OHIO	

33
33
4
4

WOOD COUNTY
WOO-6-6.07

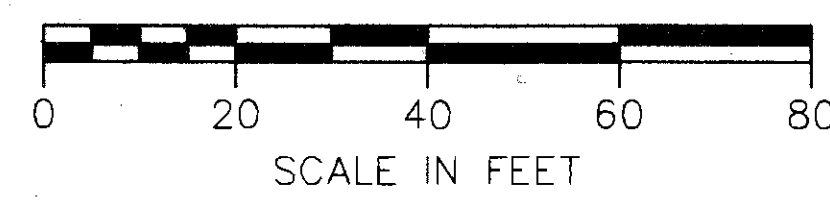
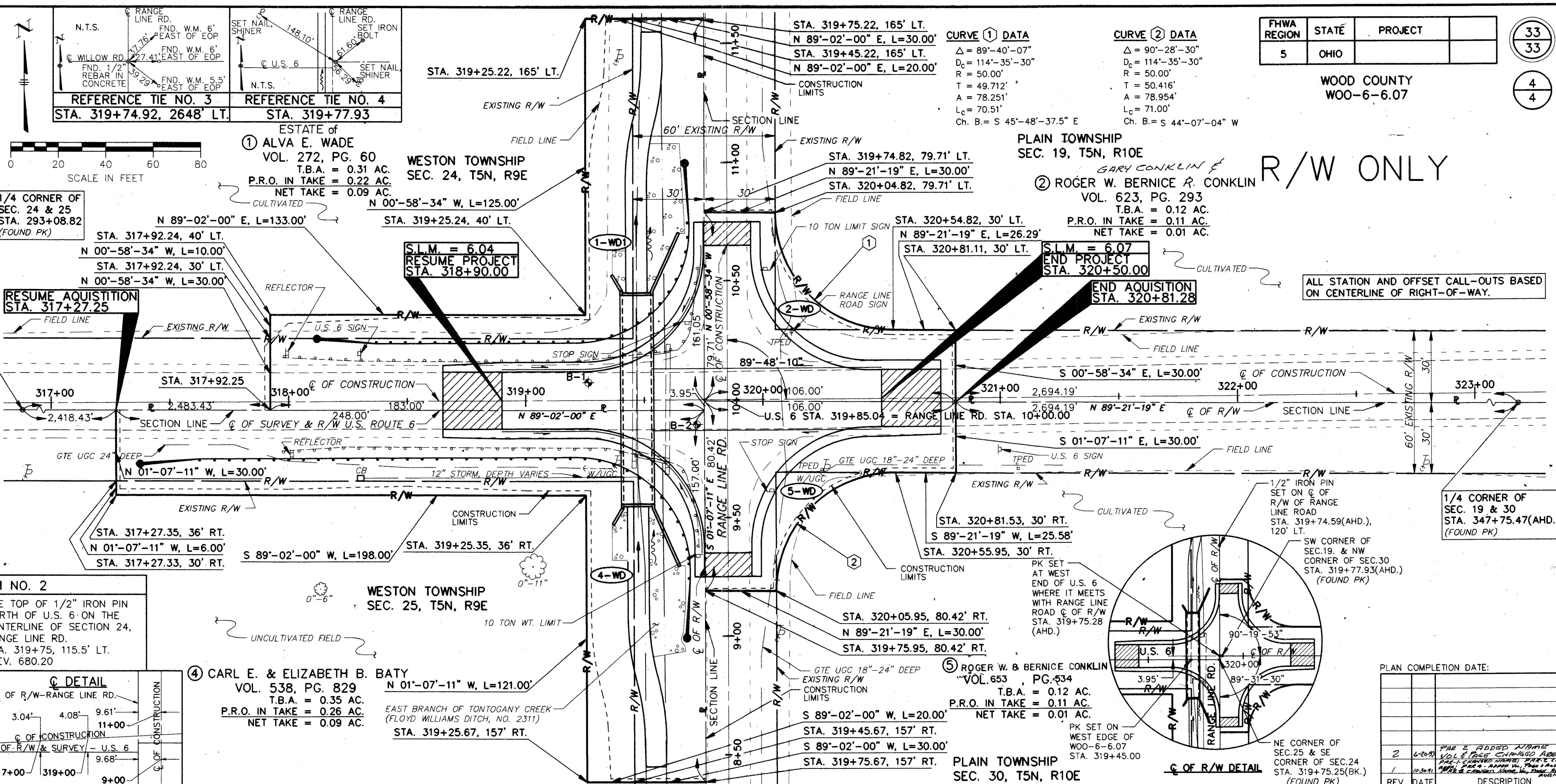

1/4 CORNER OF SEC. 24 & 25 STA. 293+08.82 (FOUND PK)

RESUME ACQUISITION STA. 317+27.25

BM NO. 2
THE TOP OF 1/2" IRON PIN NORTH OF U.S. 6 ON THE CENTERLINE OF SECTION 24, RANGE LINE RD. STA. 319+75, 115.5' LT. ELEV. 680.20

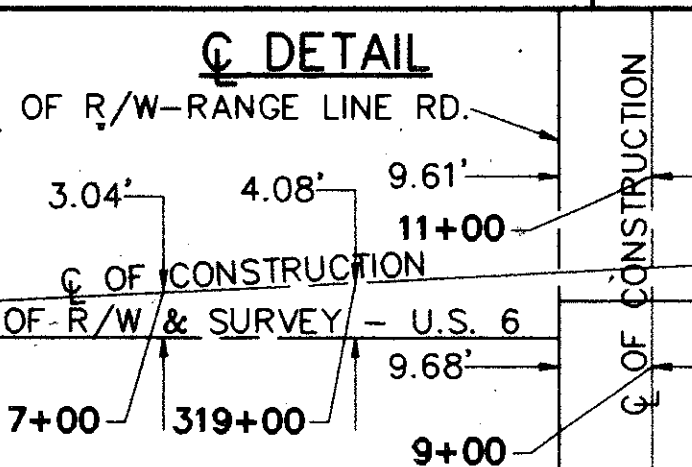

④ CARL E. & ELIZABETH B. BATY
VOL. 538, PG. 829
T.B.A. = 0.35 AC.
P.R.O. IN TAKE = 0.26 AC.
NET TAKE = 0.09 AC.
EAST BRANCH OF TONTOGANY CREEK (FLOYD WILLIAMS DITCH, NO. 2311)
STA. 319+25.67, 157' RT.

⑤ ROGER W. & BERNICE CONKLIN
VOL. 653, PG. 534
T.B.A. = 0.12 AC.
P.R.O. IN TAKE = 0.11 AC.
NET TAKE = 0.01 AC.
PK SET ON WEST EDGE OF WOO-6-6.07 STA. 319+45.00

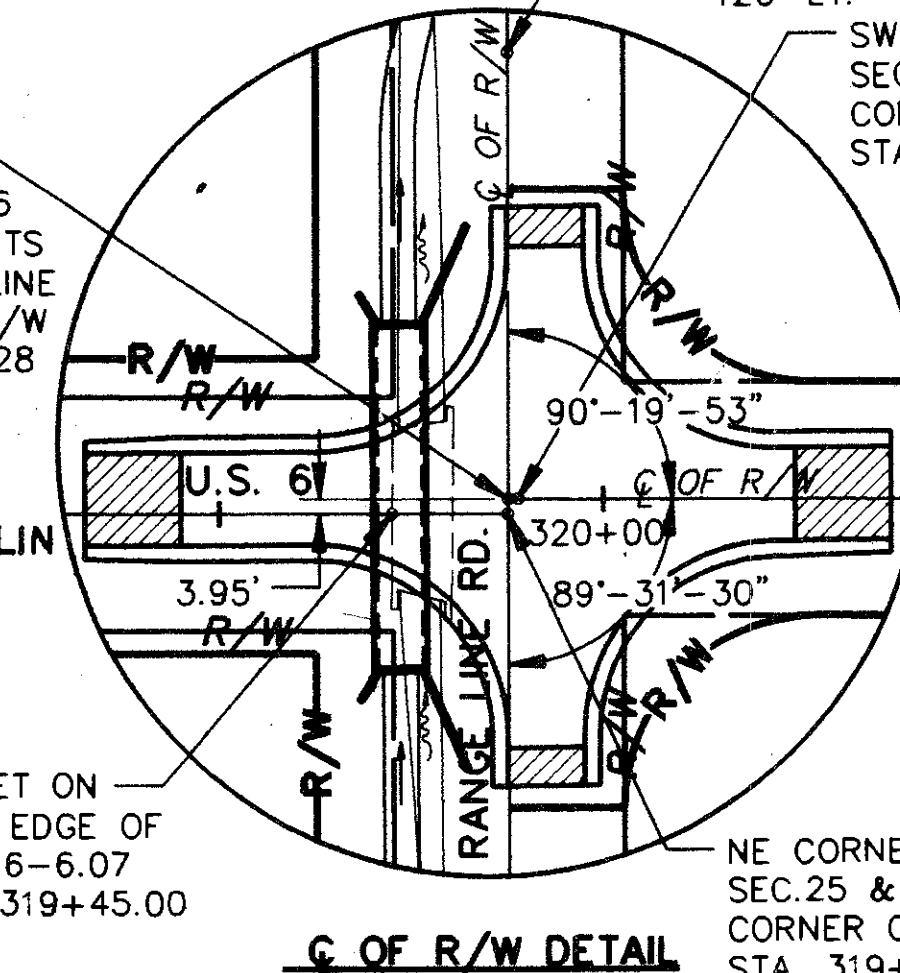

PLAN COMPLETION DATE:

REV.	DATE	DESCRIPTION
2	6-20-91	PAR 2 ADDED NAME VOL PAGE CHANGED AREA PAR 1 CHANGED FROM PAR 2 FROM 10-3-91 PAR 2 CHANGED NAME TO BERNICE CONKLIN
1	10-3-91	PAR 1 CHANGED FROM PAR 2 FROM 10-3-91 PAR 2 CHANGED NAME TO BERNICE CONKLIN

SUMMARY OF ADDITIONAL RIGHT OF WAY

TOTAL NUMBER OF:
4 OWNERSHIPS
0 TOTAL TAKES
0 OWNERSHIPS WITH STRUCTURES INVOLVED
0 OWNERSHIPS WITH "P" ITEMS

STATE JOB NO. 023230
PROJECT I.D. NO. 5765

PARCEL	OWNER	SHEET NO.	OWNERS RECORD		RECORD AREA	TOTAL P.R.O.	GROSS TAKE	P.R.O. IN TAKE	NET TAKE	STRUCTURE	NET RESIDUE		TYPE	AUDITORS PARCEL NO.	REMARKS AND PERSONALTY	AS ACQUIRED	
			BOOK	PAGE							LEFT	RIGHT				BOOK	PAGE
1-WD1	ESTATE of ALVA E. WADE	33	272	60	73.87 AC.	3.64 AC.	0.31 AC.	0.22 AC.	0.09 AC.	-	70.14 AC.		STATE	X77-509-2400-00-040-000			
2-WD	ROGER W. & BERNICE R. CONKLIN & GARY CONKLIN	33	623	293	80.156 AC.	2.82 AC.	0.12 AC.	0.11 AC.	0.01 AC.	-	77.326 AC.		STATE	R63-510-1900-00-001-1000			
4-WD	CARL E. & ELIZABETH B. BATY	33	538	829	5.52 AC.	0.68 AC.	0.35 AC.	0.26 AC.	0.09 AC.	-	4.75 AC.		STATE	X77-509-2500-00-001-000			
5-WD	ROGER W. & BERNICE CONKLIN	33	653	534	39.45 AC.	2.00 AC.	0.12 AC.	0.11 AC.	0.01 AC.	-	37.44 AC.		STATE	R62-510-3000-00-007-000			