

State of Ohio, Department of Transportation
CENTERLINE SURVEY PLAT
 of
U. S. 6
 Lying in Sections 19 and 30, Town 5 North, Range 10 East.
 Plain Township, Wood County, Ohio.

State Job No. 023070
 P.I.D. 3642

CALC BY DATE	CHKD BY DATE	OHIO	16
		WOOD COUNTY WOO-6-6.87	17
		FHWA REGION 5	1 2

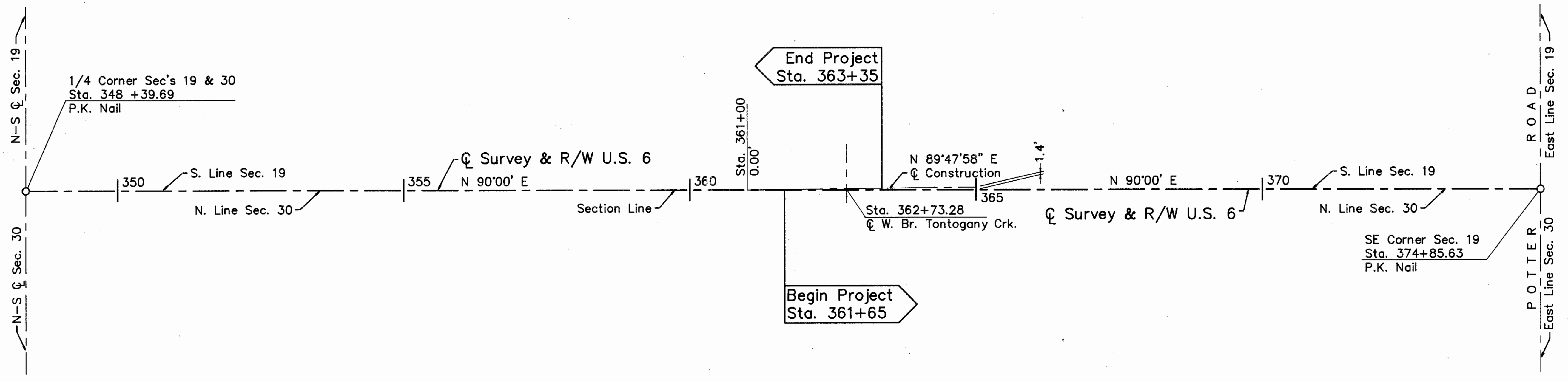
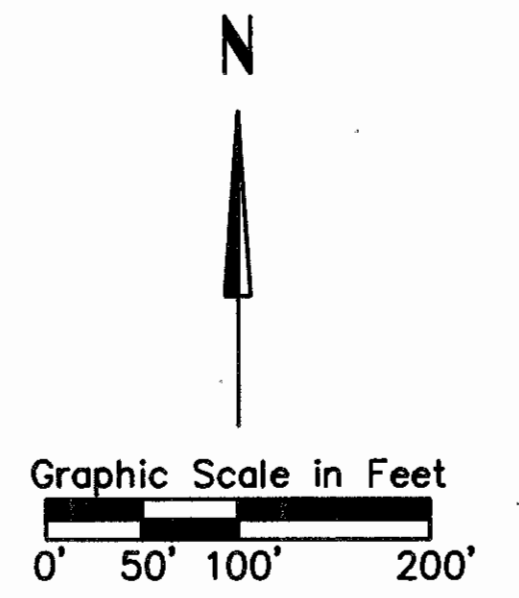

#02593

Received:	March 22, 1991	At:	1:40 P.M.
Recorded:	March 22, 1991		
Plat Book:	21	Page:	534
Signed:	<i>[Signature]</i>	Fee:	40.00

Date: 3/22/91 Signed: Jamoa L. McCarty
 District Deputy Director

I hereby certify that this plat is a true delineation of a centerline survey made for the Ohio Department of Transportation in 1989.

Donald A. Hamm Date 3-21-91
 Registered Professional Surveyor No. 4977



Date Tracings Submitted <u>4-26-91</u>			
Revision	Date	Description	
CENTERLINE SURVEY PLAT			
Drawn	Checked	Date	Type Funds

Scanned July 1991

R8006 #7

