

WOOD COUNTY
S.H. 278 SEC. K (PT)
R/W PLANS

DATE: 7/15/42 DRAWN BY J.S.
 REVISED 8/10/42 5/14/47 6/13/47
 LENGTH OF PROJECT 7,157.6 Lin Ft = 1.356 MI.

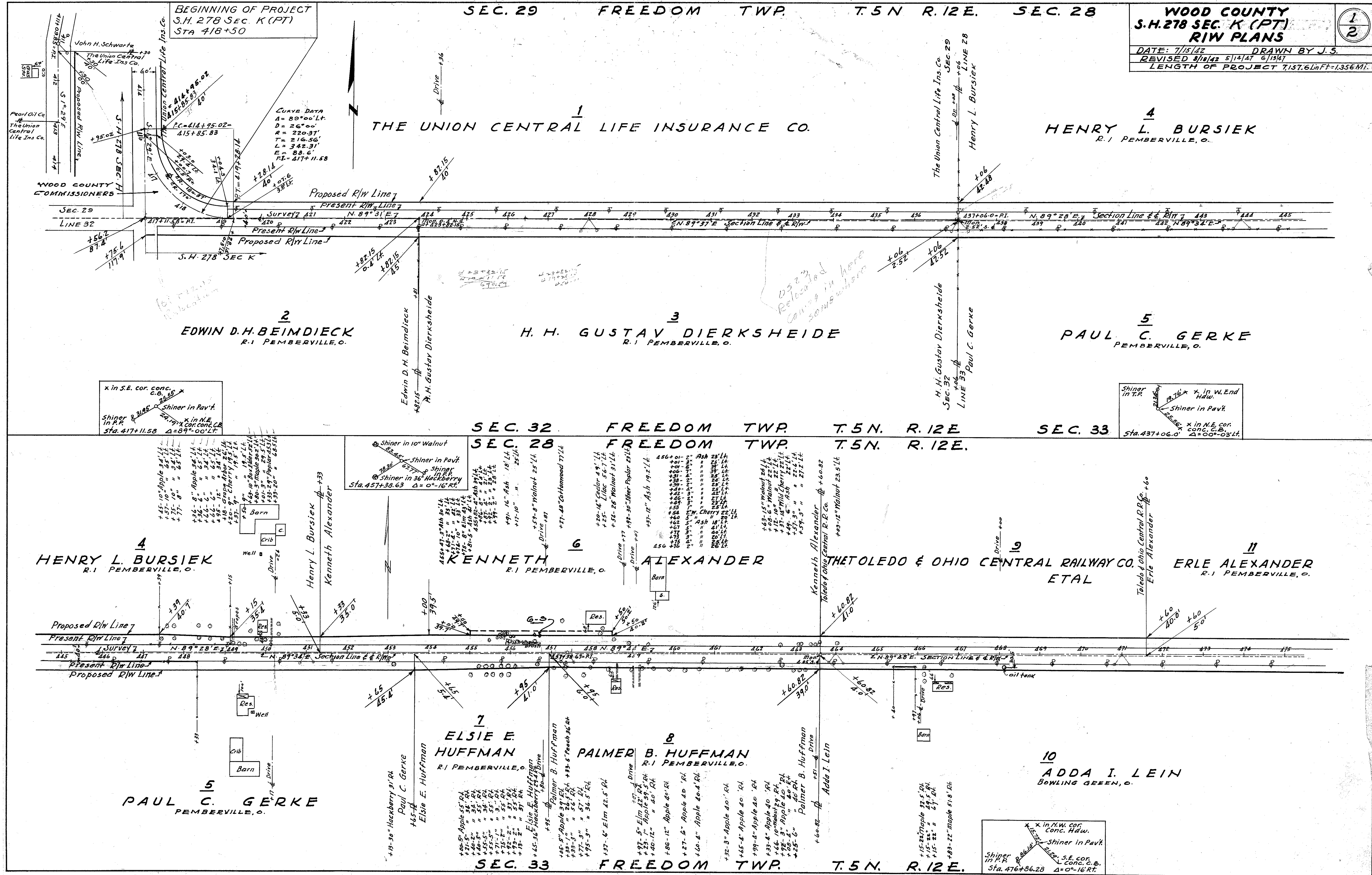

100000

D-20

R3006 #3 D-20

D-20

DATE: 7/15/11 DRAWN BY: J.S.
REVISED 9/8/13 2/17/14 5/12/17 7/9/17
LENGTH OF PROJECT 7,137.6 Lin Ft = 1.356 MI.

11
ERLE ALEXANDER
R.1 PEMBERVILLE, O.

END OF PROJECT
S.H. 278 SEC. K (PT)
STA 490+07.6

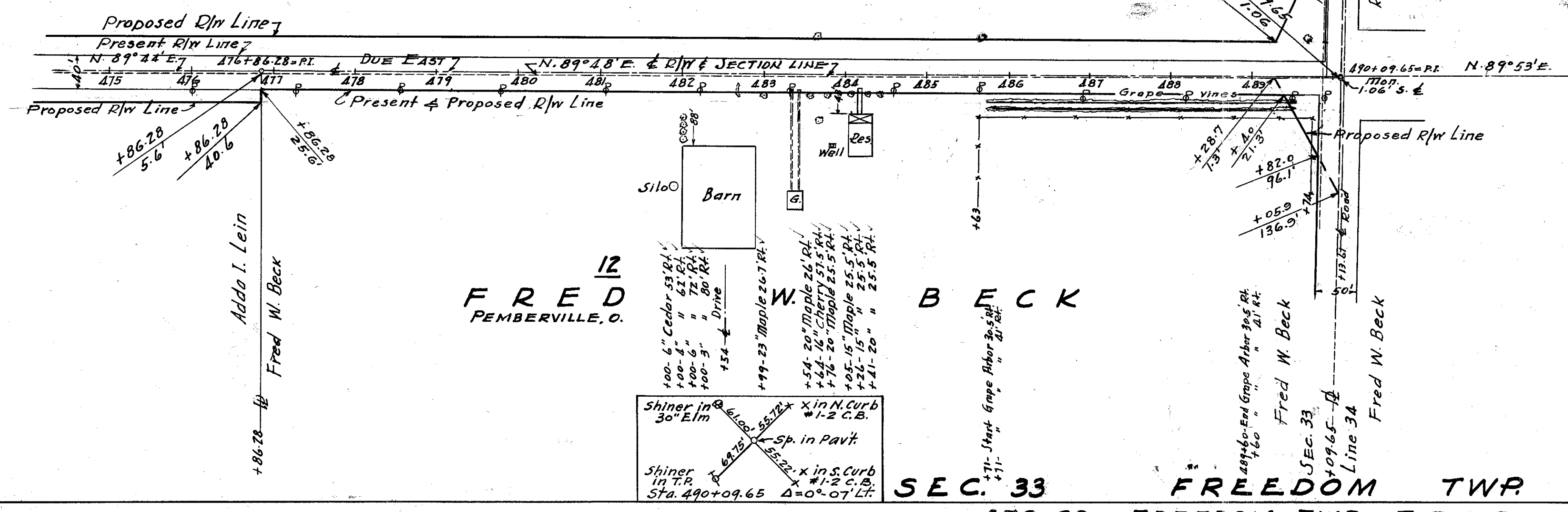

9
GEO. & JOHANNA CZIRR

GEO. & JOHANNA CZIRR

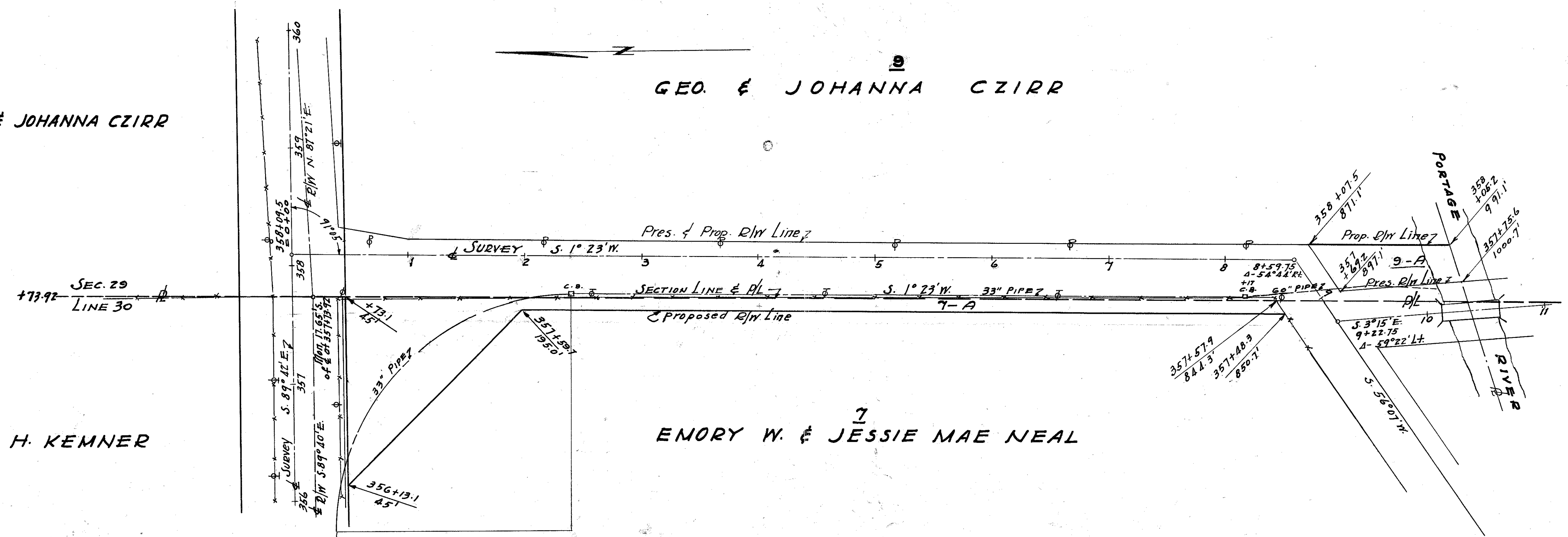

WM. H. KEMNER

7
ENORY W. & JESSIE MAE NEAL

WOOD COUNTY
S. H. 278 SEC. G (PT) H & K (PT)
R/W PLANS

DATE: 7/15/42 DRAWN BY J.S.
 REVISED 11/30/43
 LENGTH OF PROJECT 31994.86' = 6.628 mi.

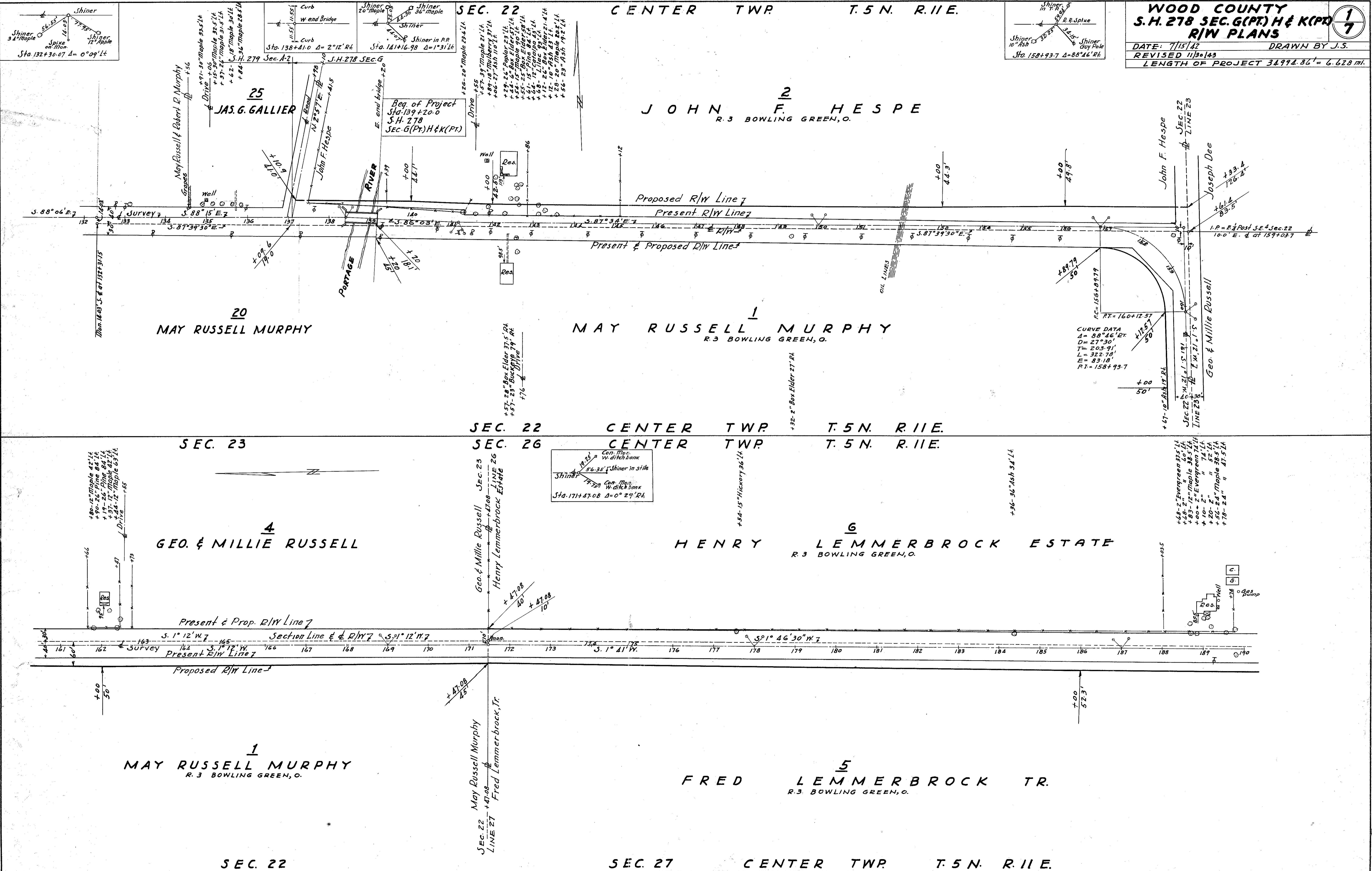

D-50

SEC. 25

CENTER TWP

T. 5 N. R. 11 E.

WOOD COUNTY
S.H. 278 SEC. G (PT) H & K (PT)
RIW PLANS

3
7

DATE: 7/15/12 DRAWN BY: J.S.
REVISED 8/18/12 11/30/12 2/17/14
LENGTH OF PROJECT 3499.86' = 6.628 MI.

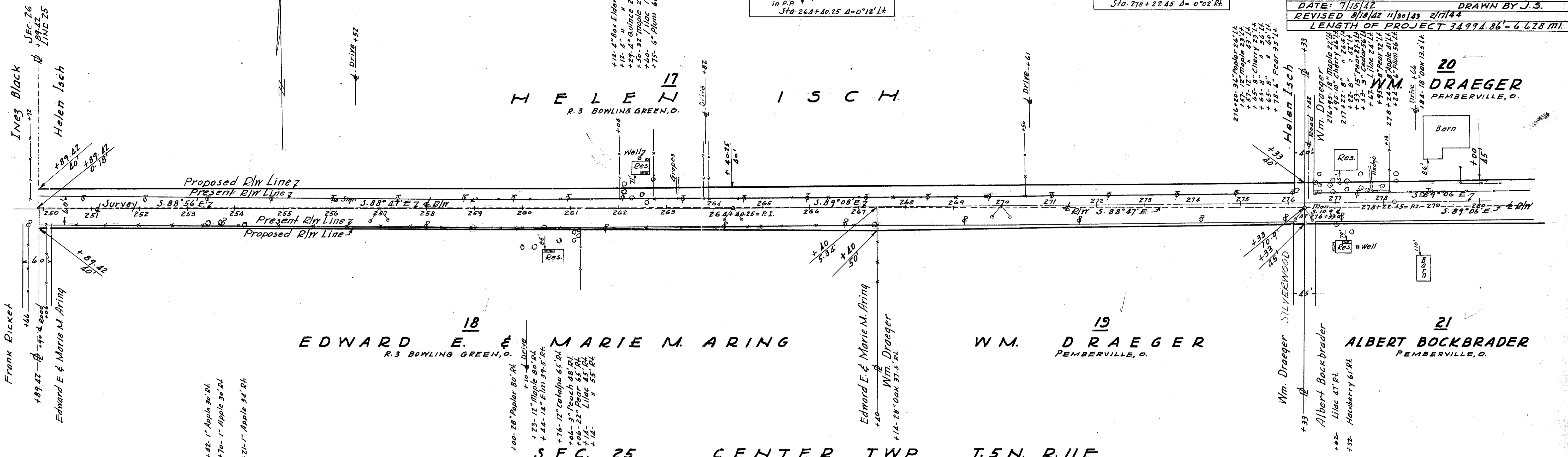
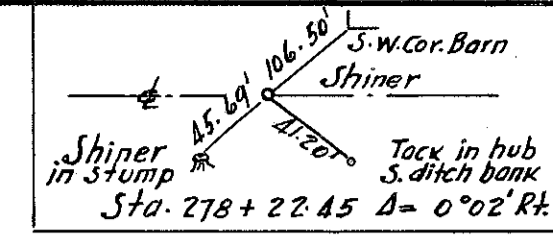
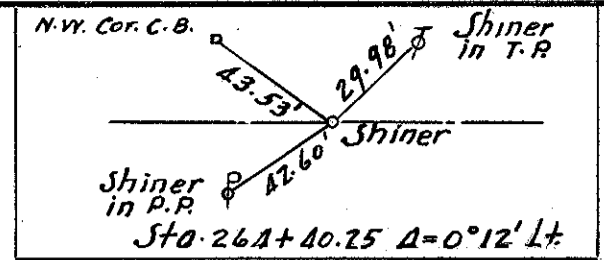

SEC. 25

CENTER TWP

T. 5 N. R. 11 E.

SEC. 30 FREEDOM TWP
T. 5 N. R. 12 E.

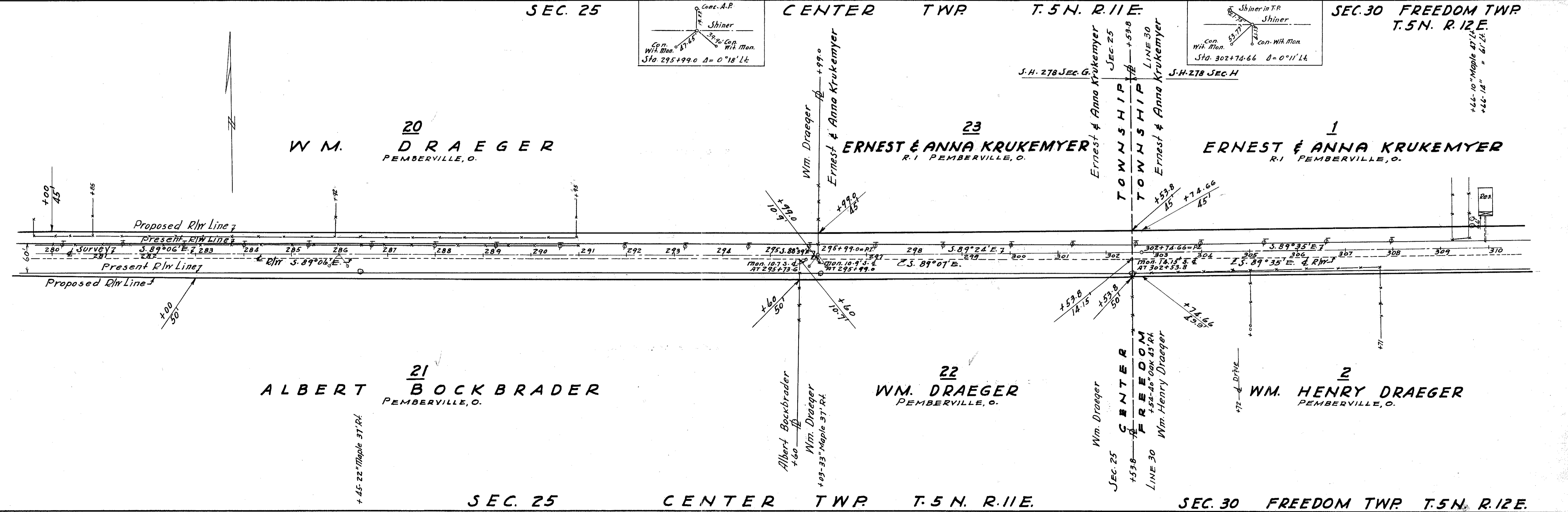
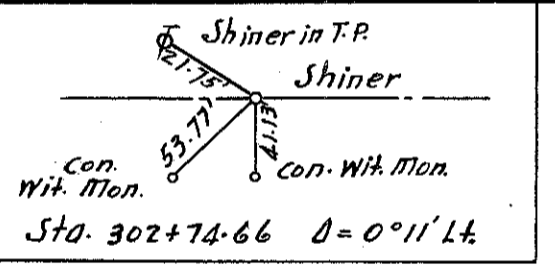
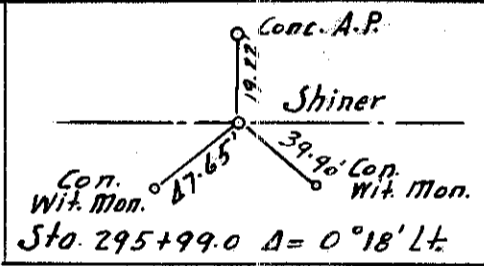

SEC. 25

CENTER TWP

T. 5 N. R. 11 E.

SEC. 30 FREEDOM TWP T. 5 N. R. 12 E.

WOOD COUNTY
S.H. 278 SEC. 6 (PT.) H & K (PT.)
R/W PLANS

DATE: 7/15/42 DRAWN BY J.S.
 REVISED 7/18/43 11/30/43 2/17/44
 LENGTH OF PROJECT 31994.86' = 6.628 MI.

4
7

1
ERNEST & ANNA KRUKEMYER
PEMBERVILLE, O.

3
HENRY J. ERNSTHAUSEN
R. 1 PEMBERVILLE, O.

5
HARVEY FISH ET AL

2
WM. HENRY DRAEGER
PEMBERVILLE, O.

4
AMANDA HEERMEIER
R. 1 PEMBERVILLE, O.

6
FRANK H. ERNSTHAUSEN
R. 1 PEMBERVILLE, O.

8
WILLIAM H. KEMNER
R. 1 PEMBERVILLE, O.

9
GEO. & JOHANNA CZIRR
R. 1 PEMBERVILLE, O.

7
EMORY W. & JESSIE MAE NEAL

9
GEO. & JOHANNA CZIRR
R. 1 PEMBERVILLE, O.

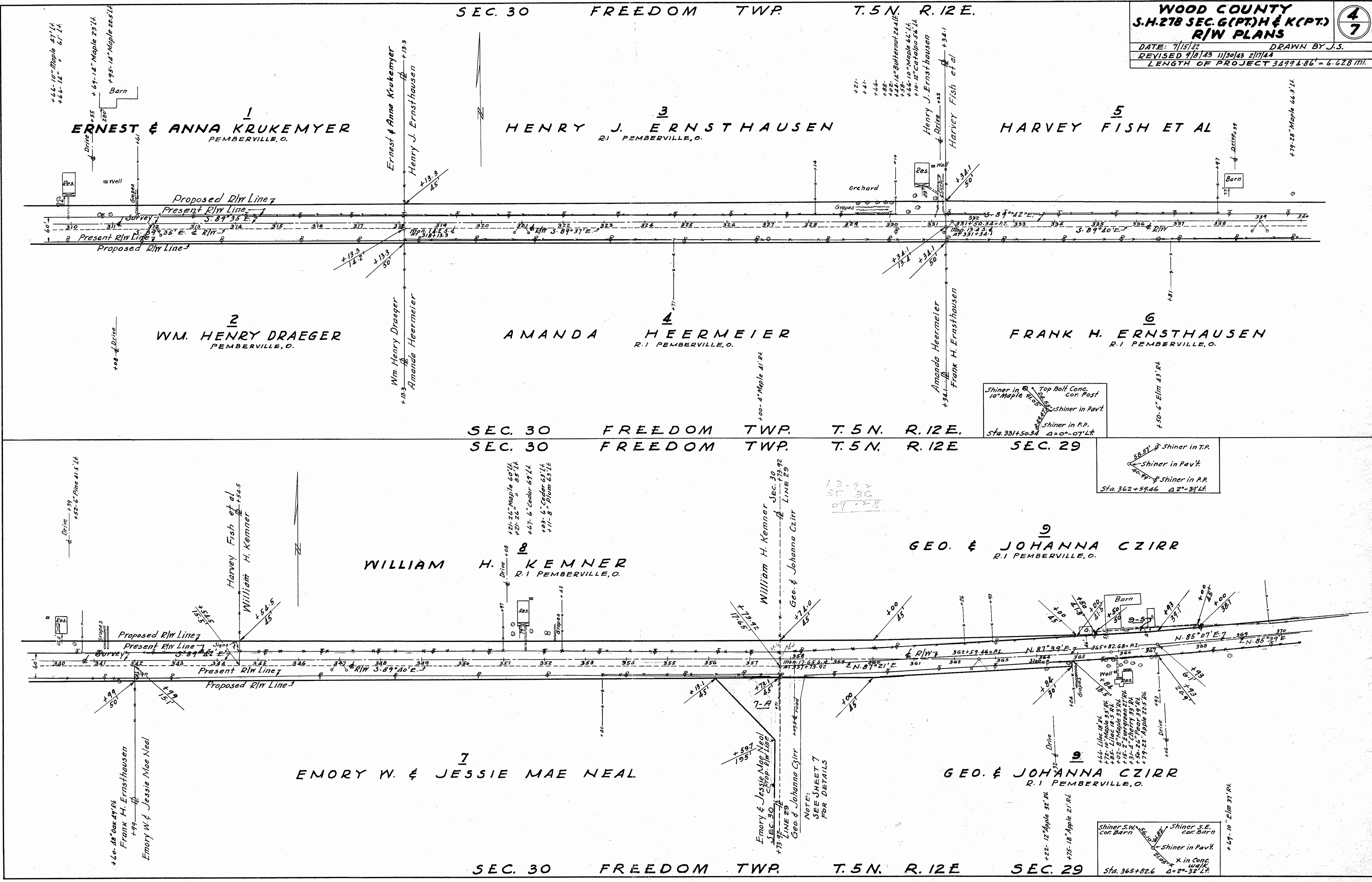

Shiner in 10" Maple
 Top Bolt Conc. cor. Post
 Shiner in Pavt.
 Shiner in P.P.
 Sta. 331+50.32 Δ=0°-07' Lt.

Shiner in T.P.
 Shiner in Pavt.
 Shiner in P.P.
 Sta. 362+59.46 Δ=2°-39' Lt.

NOTE:
 SEE SHEET 7
 FOR DETAILS

Shiner S.W. cor. Barn
 Shiner S.E. cor. Barn
 Shiner in Pavt.
 x in Conc. walk
 Sta. 365+82.6 Δ=2°-32' Lt.

Drawn July 1947

WOOD COUNTY
S.H. 278 SEC. 6 (PT) H & K (PT)
R/W PLANS

DATE: 7/15/22 DRAWN BY: J.S.
 REVISED 8/18/22 11/30/23 2/17/24
 LENGTH OF PROJECT 34,994.86' = 6.628 MI.

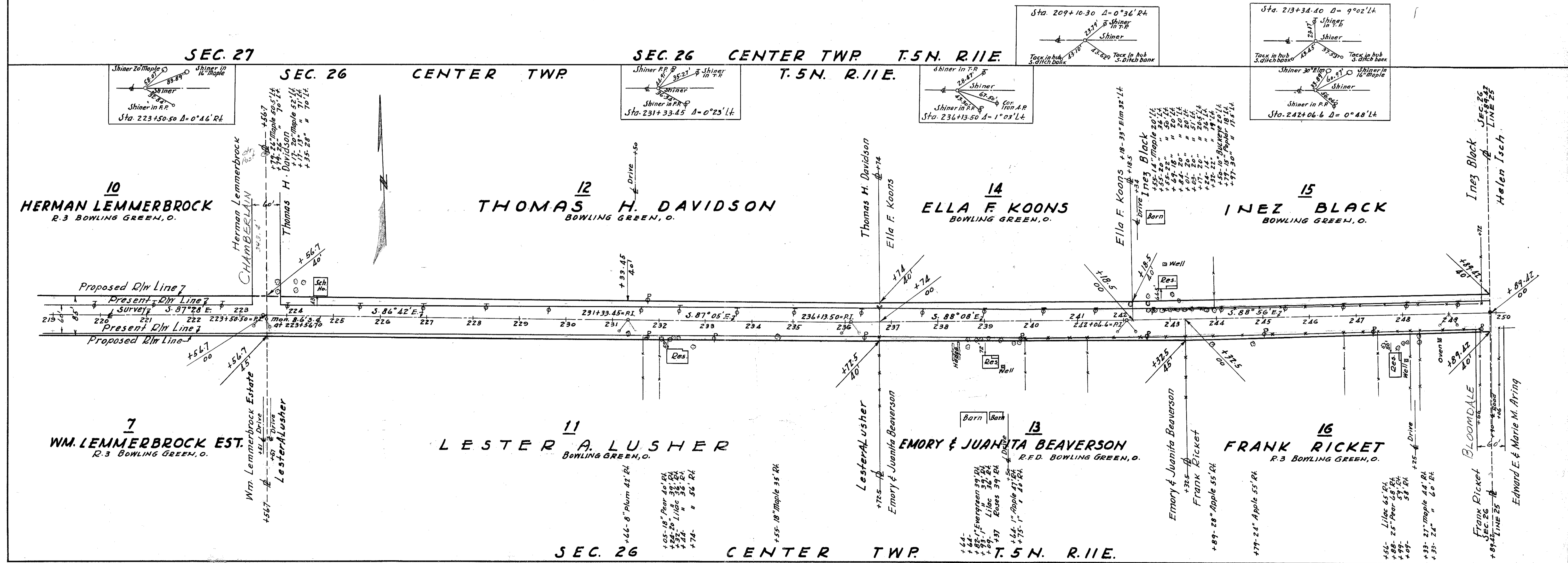
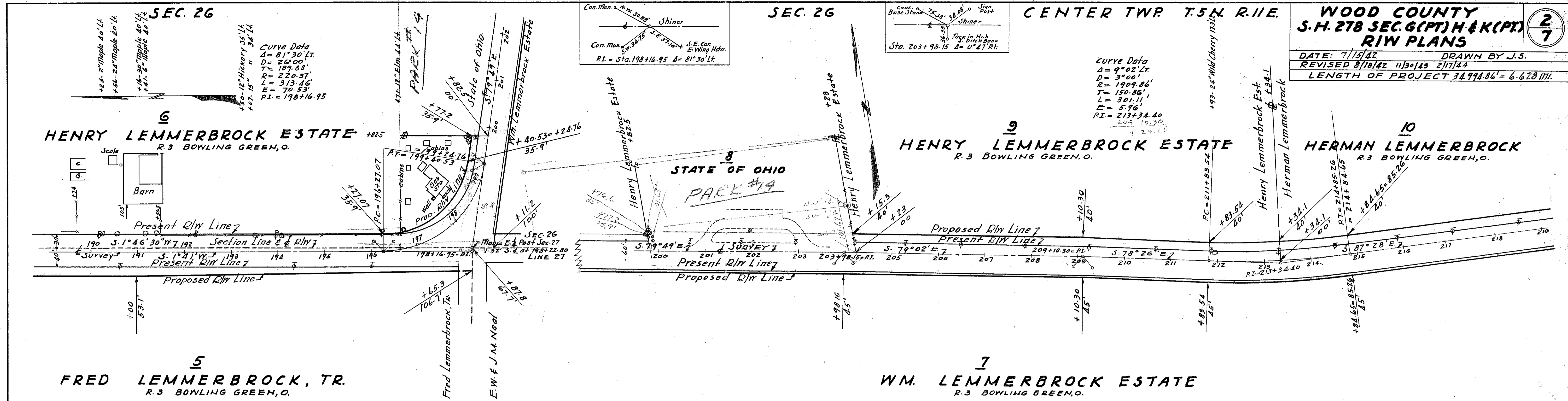

RECORDED
JULY 1947

WOOD COUNTY
S.H. 278 SEC. G (PT) H & K (PT)
R/W PLANS

DATE: 7/15/47 DRAWN BY J.S.
 REVISED 11/20/43
 LENGTH OF PROJECT 31991.86' = 6.628 MI

5
7

