

O.D.O.T. DISTRICT 2 SURVEY OFFICE (USE ONLY)

PERSONNEL

REFERENCE NO. 1

SHEET 1 OF 24

NOTES RHOADES

DATE 7/21/23

ROUTE US 6

H.C. AUBLE

WEATHER CLOUDY

COUNTY WOOD

R.C. RHOADES

TEMP. 71°

TOWNSHIP GRAND RAPIDS

SECTION 30

DWG BY RHOADES

PID 115398

T 5 N R 9 E

TYPE MONUMENT MAG/WASHER

ON SURFACE - ~~BELOW~~ ON

OFFSET Q PAVEMENT 2.0' ~~LT~~ : RT

9.6' TO RT EDGE PAVEMENT

STATION: 0+00

HORZ.DATUM: NAD83 (2011)

GEOID: NAVD88 2018

GRID: NORTHING: 624190.026

EASTING: 1588823.536

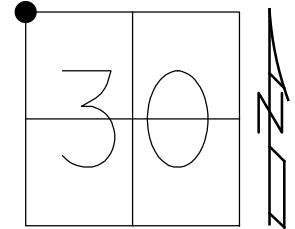

RECORD: P.O.T.
 FD BRASS MON
 3" DOWN
 FD P.K./WASHER
 10/30/01, SAH
 SET P.K./WASHER
 1/23/02, SAH
 FD P.K./WASHER
 7/18/16, DCH
 FD P.K.NAIL
 REF60
 4/24/17, JLL
 SET MAG/WASHER
 REF1
 10/30/17, JLL
 FD MAG/WASHER
 REF1
 7/7/22, DSA
 10/20/23, DSA

NOTE: REF60 HEN 6

DIST. 1-1A = 6.02' REC

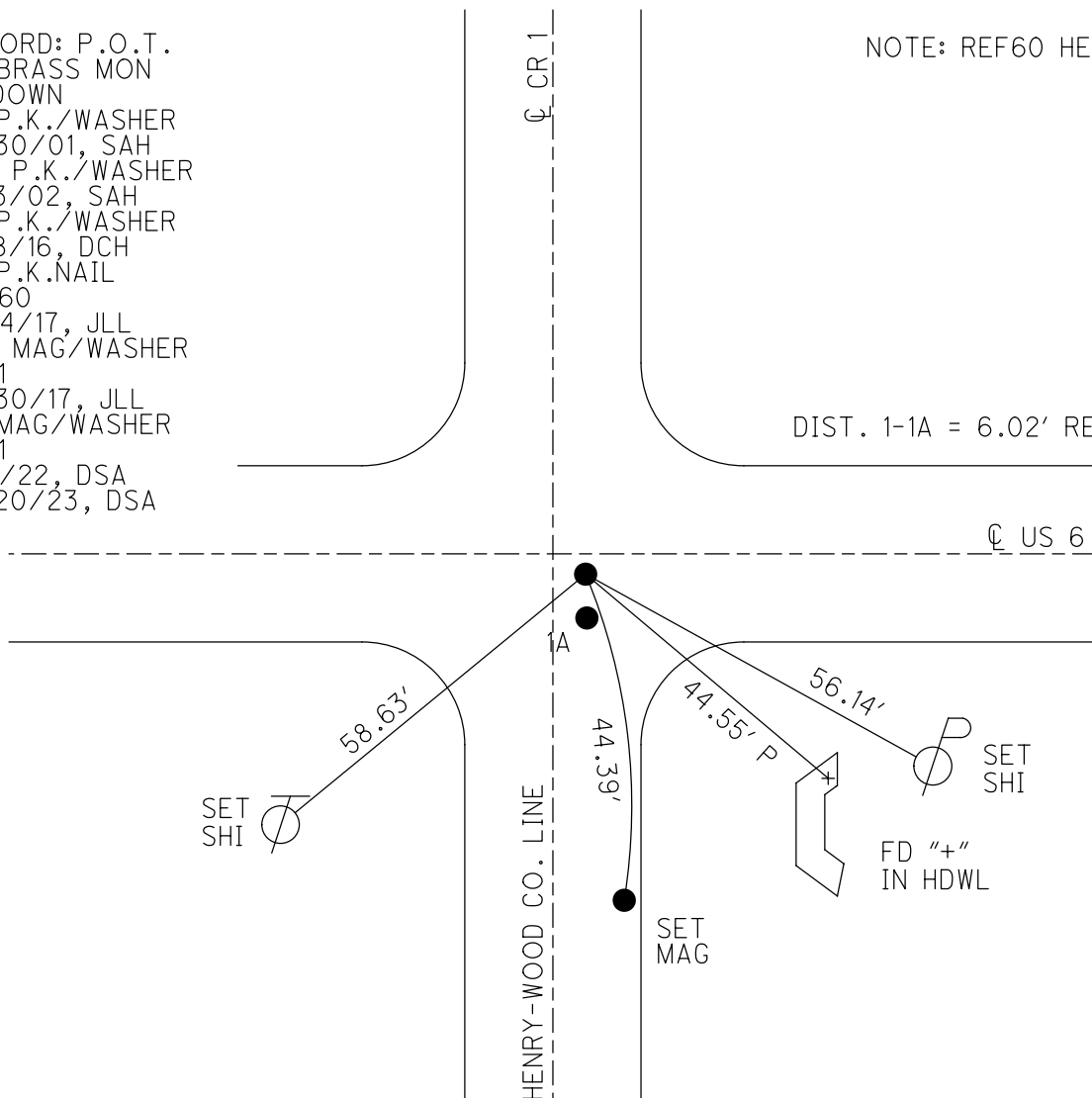

O.D.O.T. DISTRICT 2 SURVEY OFFICE (USE ONLY)

PERSONNEL _____

REFERENCE NO. 1 A

SHEET 2 OF 22

NOTES LEU

DATE 7/18/16

ROUTE US 6

H.C. HOMAN

WEATHER CLOUDY

COUNTY WOOD

R.C. LEU

TEMP. 82°

TOWNSHIP GRAND RAPIDS

SECTION 30

DWG BY RHOADES PID 85271

T 5 N R 9 E

TYPE MONUMENT P.K./WASHER

ON SURFACE - ~~BELOW~~ ON

OFFSET 6.6' C PAVEMENT 5.0' CR 1 ~~LT~~ : RT

6.6' TO RT EDGE PAVEMENT

STATION: 0+00

HORZ.DATUM: _____

GEOID: _____

GRID: NORTHING: _____

EASTING: _____

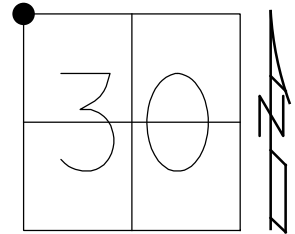

RECORD:
FD P.K.NAIL
ORIGIN UNKNOWN
10/30/01, SAH
D.N.F.
4/24/17, JLL

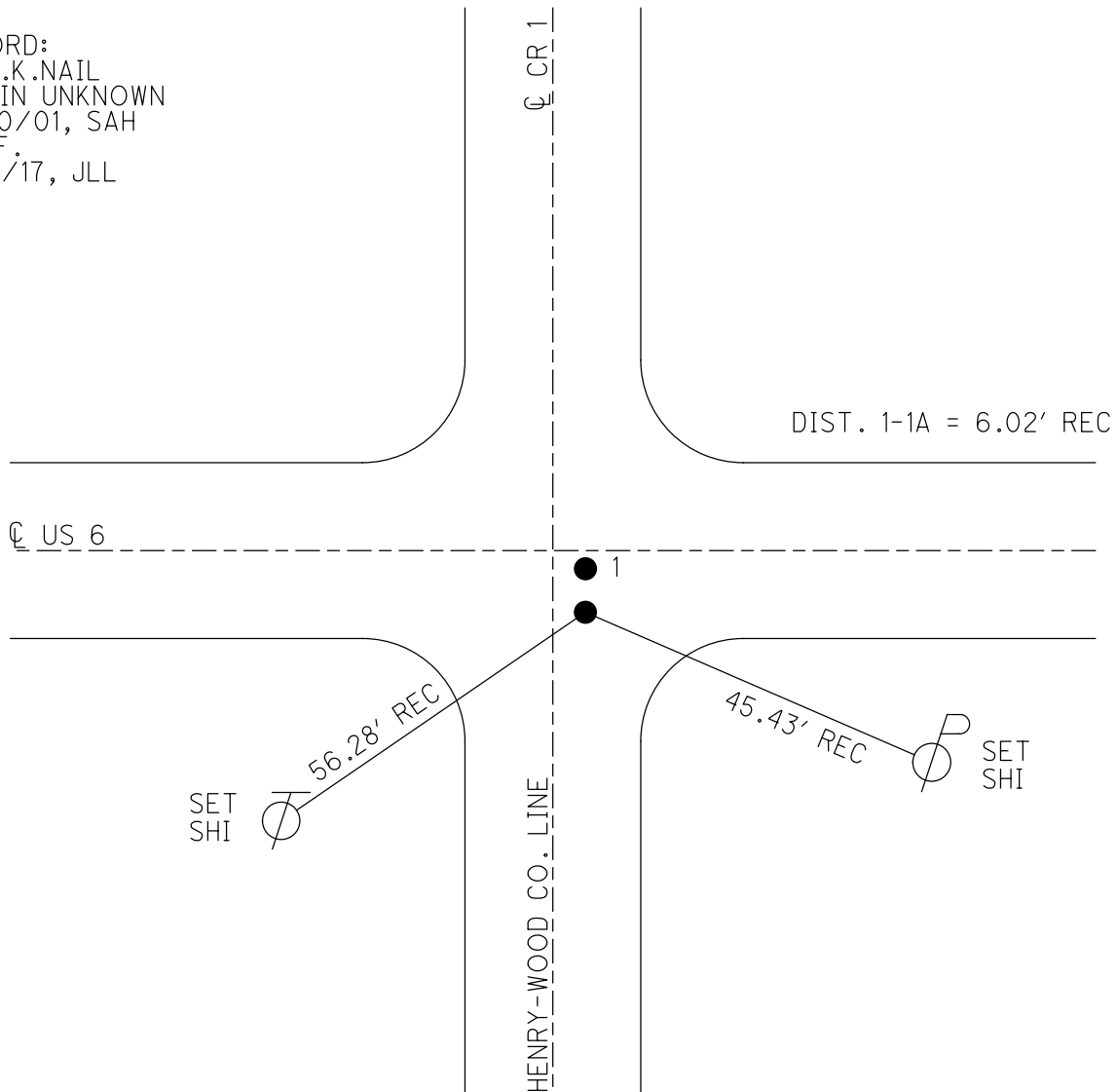

O.D.O.T. DISTRICT 2 SURVEY OFFICE (USE ONLY)

PERSONNEL

REFERENCE NO. 2

SHEET 3 OF 24

NOTES RHOADES

DATE 7/21/23

ROUTE US 6

H.C. AUBLE

WEATHER CLOUDY

COUNTY WOOD

R.C. RHOADES

TEMP. 71°

TOWNSHIP GRAND RAPIDS

SECTION 30

DWG BY RHOADES PID 115398

T 5 N R 9 E

TYPE MONUMENT MAG/WASHER

ON SURFACE - ~~BELOW~~ ON

OFFSET \varnothing PAVEMENT 0.5' LT : ~~RT~~

11.4' TO LT EDGE PAVEMENT

STATION: 27+65.87

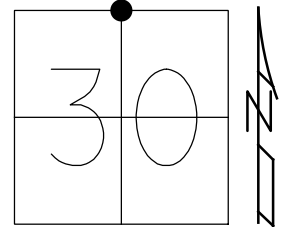

HORZ.DATUM: NAD83 2011

GEOID: NAVD88 2018

GRID: NORTHING: 624169.010

EASTING: 1591589.335

RECORD: P.I.
 $\Delta = 00^{\circ}13' RT$
 STA 27+66.31
 FD P.K./WASHER
 2" DOWN
 10/30/01
 1/23/02, SAH
 FD P.K.NAIL
 1" DOWN
 REF2
 7/21/14, JLL
 FD P.K./WASHER
 1 1/2" DOWN
 7/18/16, DCH
 SET MAG/WASHER
 REF2
 4/5/17, JLL
 FD MAG/WASHER
 REF2
 7/7/22, DSA
 10/20/23, DSA

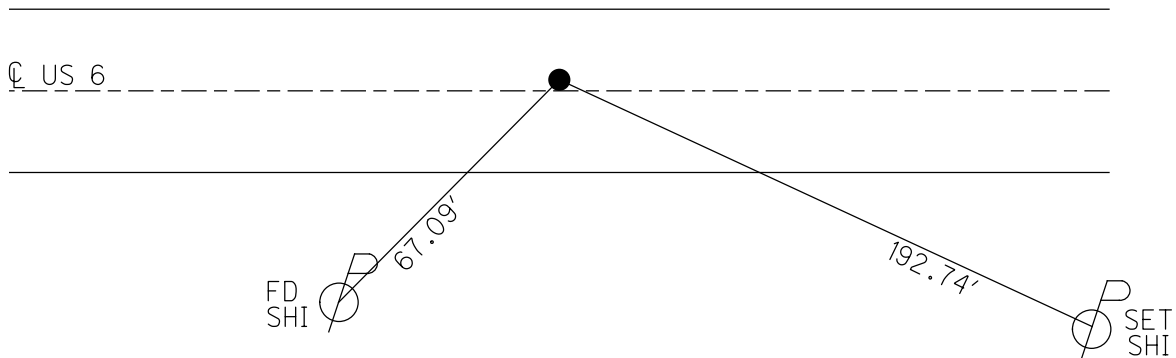

O.D.O.T. DISTRICT 2 SURVEY OFFICE (USE ONLY)

PERSONNEL _____ REFERENCE NO. 3 SHEET 4 OF 24
 NOTES RHOADES DATE 7/21/23 ROUTE US 6
 H.C. AUBLE WEATHER CLOUDY COUNTY WOOD
 R.C. RHOADES TEMP. 71° TOWNSHIP GRAND RAPIDS
 DWG BY RHOADES PID 115398 SECTION 29
 T 5 N R 9 E

TYPE MONUMENT MAG/WASHER
 ON SURFACE - ~~BELOW~~ ON
 OFFSET CL PAVEMENT 1.3' ~~LT~~ : RT
- TO - EDGE PAVEMENT
 STATION: 54+19.12

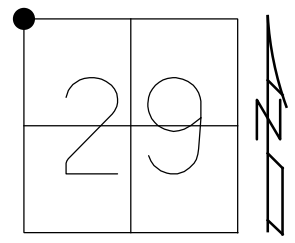

HORIZ.DATUM: NAD83 2011 GEOID: NAVD88 2018
 GRID: NORTHING: 624138.621 EASTING: 1594242.422

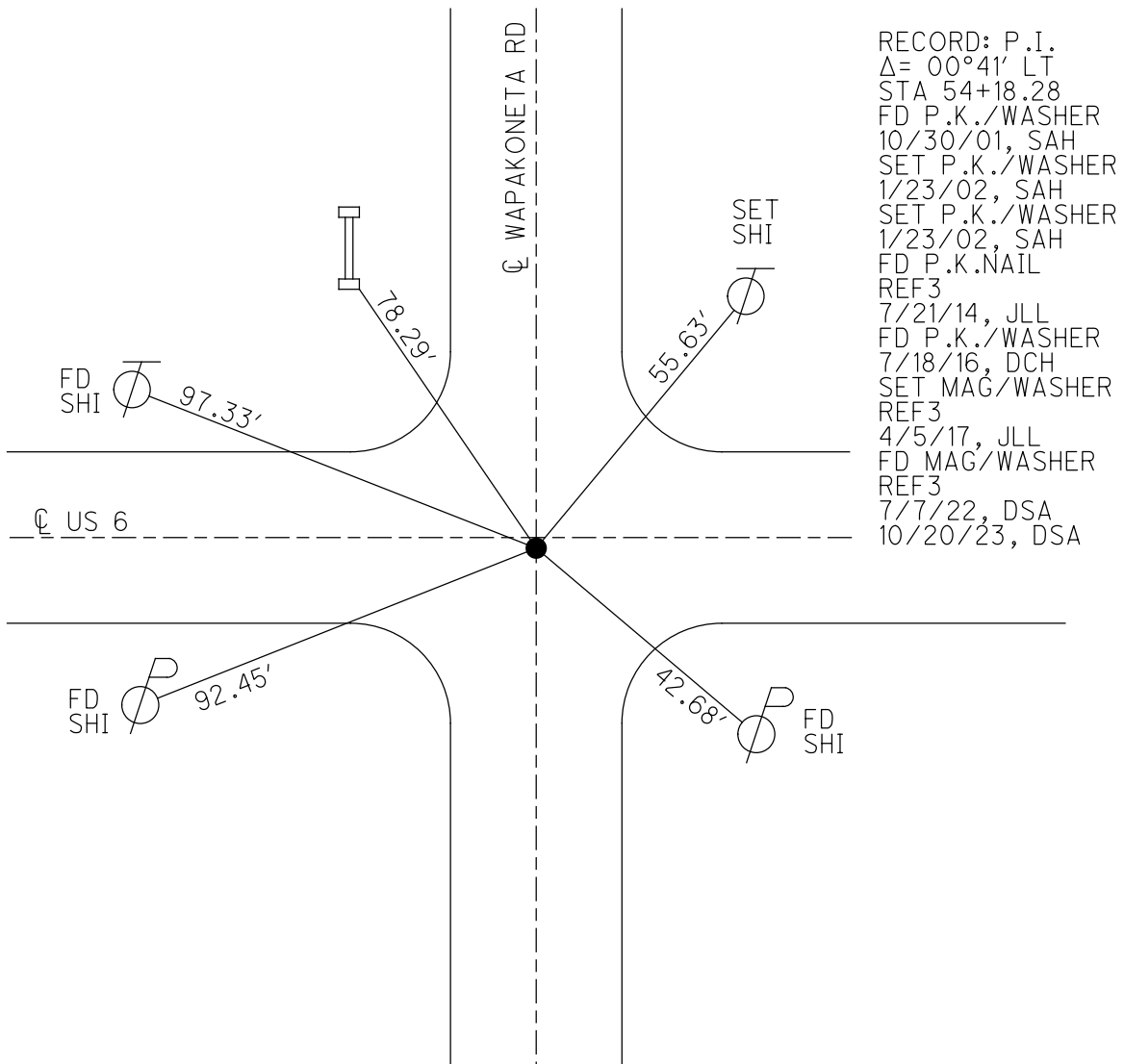

O.D.O.T. DISTRICT 2 SURVEY OFFICE (USE ONLY)

PERSONNEL

REFERENCE NO. 3 A

SHEET 5 OF 22

NOTES LEU

DATE 7/18/16

ROUTE US 6

H.C. HOMAN

WEATHER CLOUDY

COUNTY WOOD

R.C. LEU

TEMP. 82°

TOWNSHIP WESTON

SECTION 29

DWG BY RHOADES PID 85271

T 5 N R 6 E

TYPE MONUMENT MONBOX W/MOBORA BRASS DISK

ON SURFACE - ~~BELOW~~ ON

OFFSET ☉ PAVEMENT ON LT : RT

12.0' TO LT EDGE PAVEMENT

STATION: 67+39.99

HORZ.DATUM: NAD83 (2011)

GEOID: NAVD88 2012A

GRID: NORTHING: 624139.088

EASTING: 1595563.336

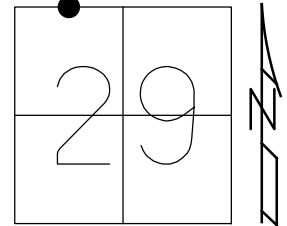

RECORD: P.I.
 STA 67+39.00
 FD MONBOX
 DID NOT OPEN
 SHOT CTR OF LID
 10/30/01, SAH
 FD MONBOX
 W/MOBORA BRASS DISK
 2' DOWN
 REFA3
 7/21/14
 7/18/16, JLL

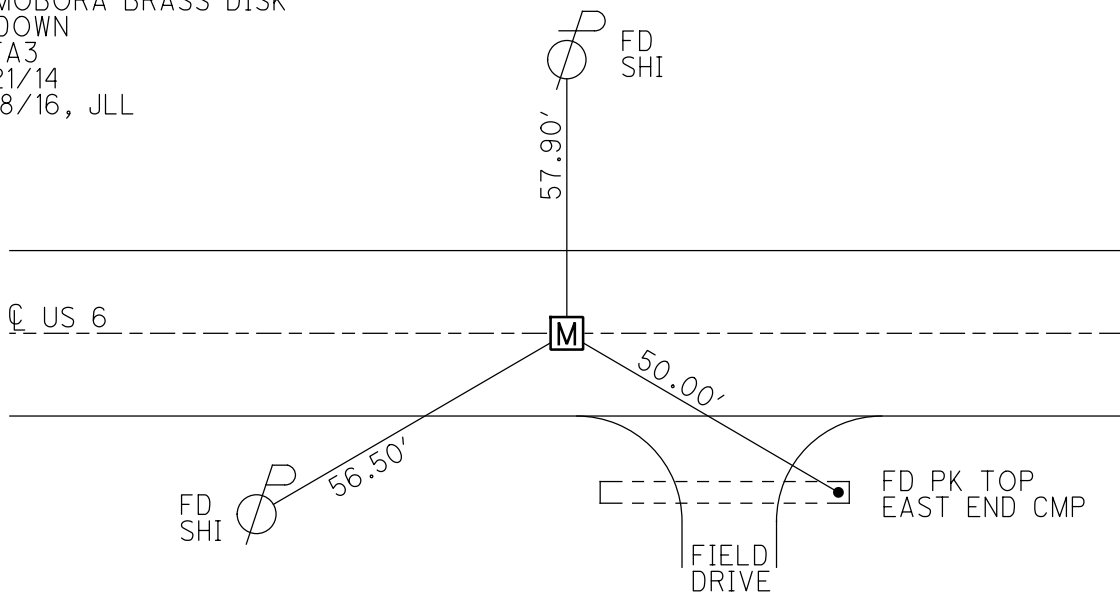

O.D.O.T. DISTRICT 2 SURVEY OFFICE (USE ONLY)

PERSONNEL

REFERENCE NO. 4

SHEET 6 OF 22

NOTES NIESE
 H.C. AUBLE
 R.C. KETNER
RHOADES

DATE 4/19/22
 WEATHER WINDY
 TEMP. 39°

ROUTE US 6
 COUNTY WOOD
 TOWNSHIP WESTON
 SECTION 29

DWG BY NIESE PID 85271

T 5 N R 9 E

TYPE MONUMENT MONBOX W/ MOBORA

ON SURFACE - ~~BELOW~~ ON

OFFSET \varnothing PAVEMENT ON LT : RT

11.7' TO LT EDGE PAVEMENT

STATION: 80+61.69

HORZ.DATUM: NAD83 (2011)

GEOID: NAVD88 2018

GRID: NORTHING: 624139.480

EASTING: 1596884.964

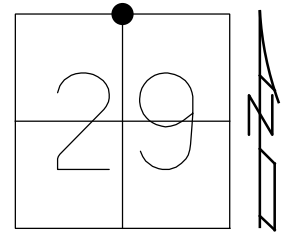

RECORD: P.I.
 STA 80+61.33
 $\Delta = 00^{\circ}18'$ RT
 FD MONBOX
 DID NOT OPEN
 SHOT CTR OF LID
 10/30/01, SAH
 7/21/14, JLL
 7/18/16, JLL
 FD MONBOX
 ON SURFACE
 W/ MOBORA
 1.7' DEEP
 REF4
 4/19/22, JFO

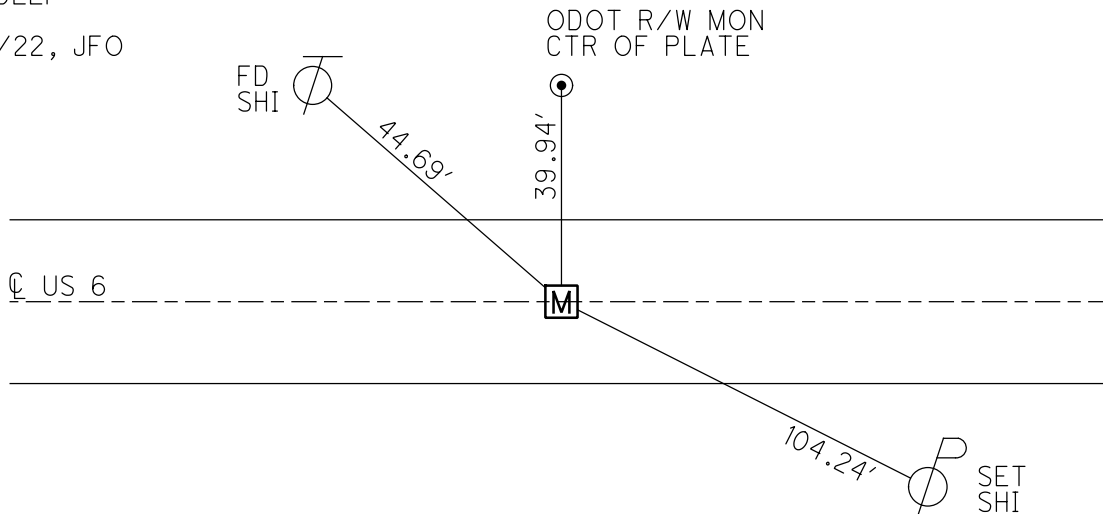

O.D.O.T. DISTRICT 2 SURVEY OFFICE (USE ONLY)

PERSONNEL _____ REFERENCE NO. 5 SHEET 7 OF 22
 NOTES LEU DATE 7/20/16 ROUTE US 6
 H.C. HOMAN WEATHER PTLY CLOUDY COUNTY WOOD
 R.C. LEU TEMP. 64° TOWNSHIP WESTON
 DWG BY RHOADES PID 85271 SECTION 28
 T 5 N R 9 E

TYPE MONUMENT P.K./WASHER
 ON SURFACE - ~~BELOW~~ ON
 OFFSET Q PAVEMENT 0.5' LT : ~~RT~~
- TO - EDGE PAVEMENT 1.6' W Q N
 STATION: 106+94.28

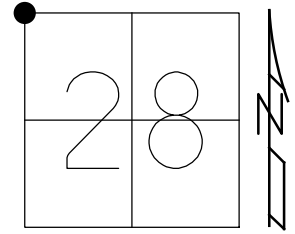

HORZ. DATUM: NAD83 (2011) GEOID: NAVD88 2018
 GRID: NORTHING: 624126.182 EASTING: 1599517.522

RECORD: P.I.
 STA 106+94.34
 $\Delta = 00^\circ 24' RT$
 FD BRASS MON
 1 1/2" DOWN
 FD P.K./WASHER
 10/31/01, SAH
 SET P.K./WASHER
 6/26/02, DCH
 FD P.K./WASHER
 7/21/14
 SET MAG/WASHER
 4/5/17, JLL
 FD MAG/WASHER
 REF5
 4/19/22, JFO

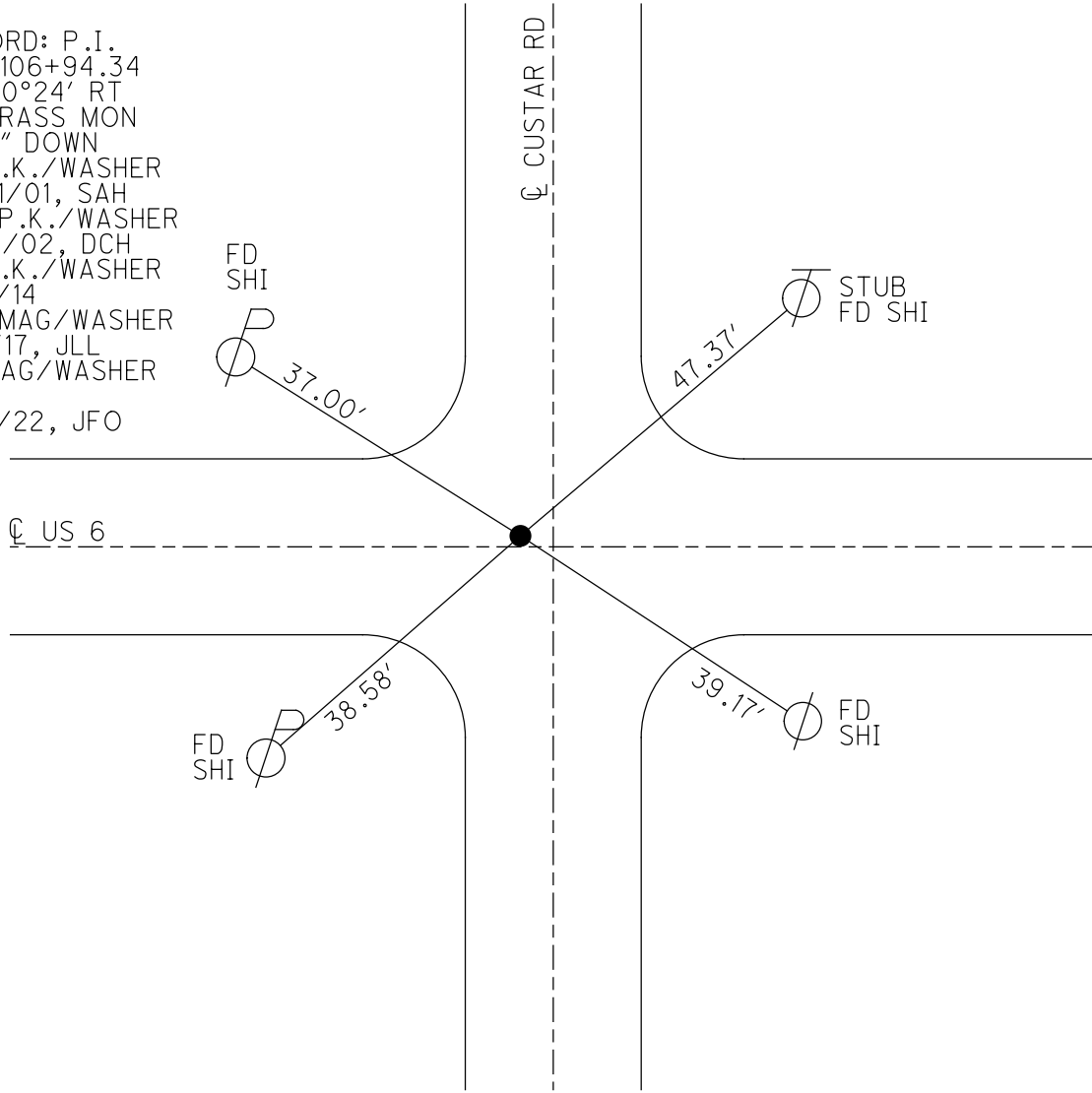

O.D.O.T. DISTRICT 2 SURVEY OFFICE (USE ONLY)

PERSONNEL

REFERENCE NO. 6

SHEET 8 OF 22

NOTES LEU

DATE 7/20/16

ROUTE US 6

H.C. HOMAN

WEATHER PTLY CLOUDY

COUNTY WOOD

R.C. LEU

TEMP. 64°

TOWNSHIP WESTON

SECTION 28

DWG BY RHOADES PID 85271

T 5 N R 9 E

TYPE MONUMENT P.K./WASHER

~~ON SURFACE~~ - BELOW 1/2"

OFFSET ☉ PAVEMENT 0.5' LT : ~~RT~~
11.5' TO LT EDGE PAVEMENT

STATION: 133+47.12

HORIZ.DATUM: NAD83 (2011)

GEOID: NAVD88 2012A

GRID: NORTHING: 624093.623

EASTING: 1602170.081

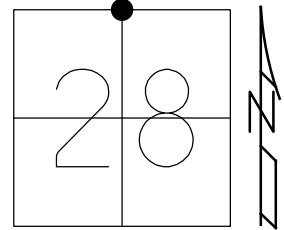

RECORD: P.I.
 STA 133+47.80
 Δ = 00°09' RT
 FD BRASS MON
 1 1/2" DOWN
 FD P.K./WASHER
 10/30/01, SAH
 SET P.K./WASHER
 6/26/02, DCH
 FD P.K./WASHER
 1/2" DOWN
 REF6
 7/21/14, JLL
 FD MONBOX
 W/1" IPIN
 REF6
 4/5/17, JLL

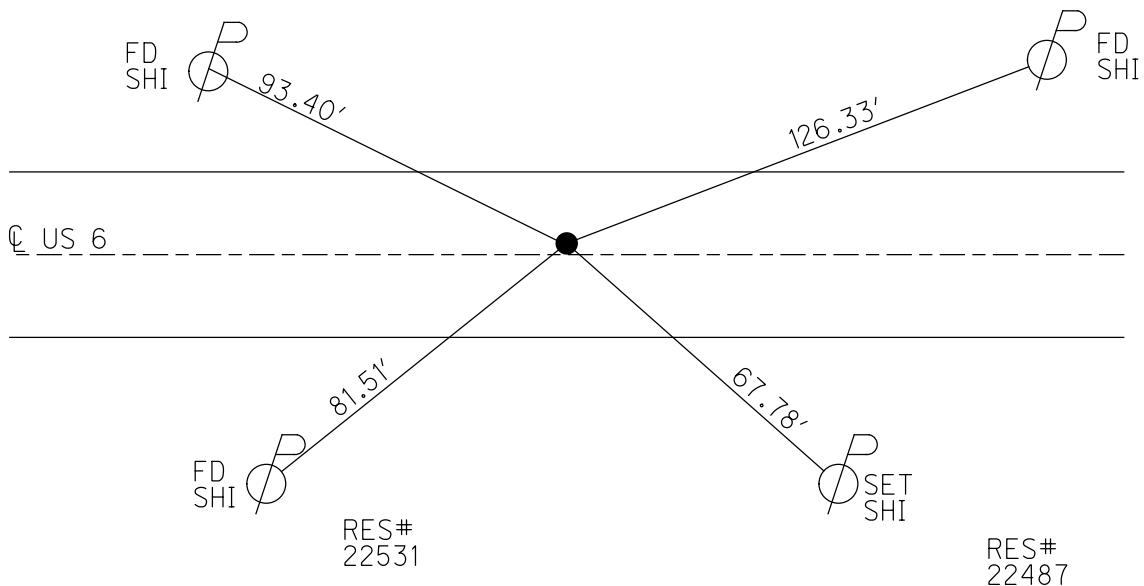

O.D.O.T. DISTRICT 2 SURVEY OFFICE (USE ONLY)

PERSONNEL

REFERENCE NO. 7

SHEET 9 OF 22

NOTES LEU

DATE 7/13/16

ROUTE US 6

H.C. HOMAN

WEATHER SUNNY

COUNTY WOOD

R.C. KEFFER

TEMP. 74°

TOWNSHIP WESTON

SECTION 27

DWG BY RHOADES PID 85271

T 5 N R 9 E

TYPE MONUMENT P.K./WASHER

~~ON SURFACE~~ - BELOW 1 1/2"

OFFSET ☉ PAVEMENT ON LT : RT

- TO - EDGE PAVEMENT 8.0' W ☉ S

STATION: 160+20.71

HORIZ.DATUM: NAD83 (2011)

GEOID: NAVD88 2012A

GRID: NORTHING: 624053.308

EASTING: 1604843.499

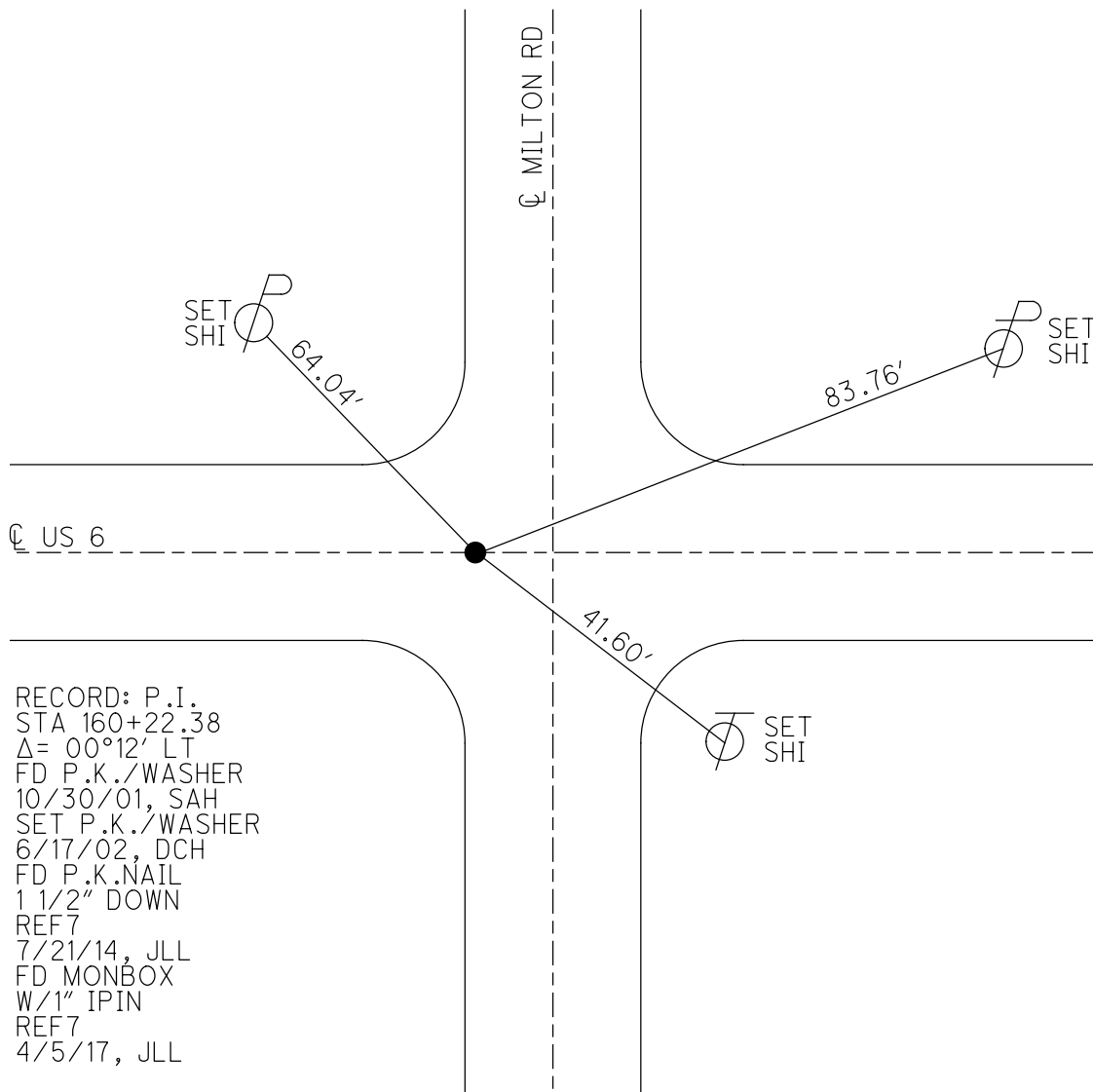
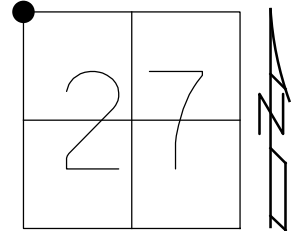

RECORD: P.I.
 STA 160+22.38
 $\Delta = 00^{\circ}12'$ LT
 FD P.K./WASHER
 10/30/01, SAH
 SET P.K./WASHER
 6/17/02, DCH
 FD P.K.NAIL
 1 1/2" DOWN
 REF7
 7/21/14, JLL
 FD MONBOX
 W/1" IPIN
 REF7
 4/5/17, JLL

O.D.O.T. DISTRICT 2 SURVEY OFFICE (USE ONLY)

PERSONNEL _____ REFERENCE NO. 8 SHEET 10 OF 22
 NOTES LEU DATE 7/13/16 ROUTE US 6
 H.C. HOMAN WEATHER SUNNY COUNTY WOOD
 R.C. KEPPER TEMP. 76° TOWNSHIP WESTON
 SECTION 27
 DWG BY RHOADES PID 85271 T 5 N R 8 E

TYPE MONUMENT P.K./WASHER
 ON SURFACE - ~~BELOW~~ ON
 OFFSET ☉ PAVEMENT ON LT : RT
11.6' TO RT EDGE PAVEMENT
 STATION: 186+55.00

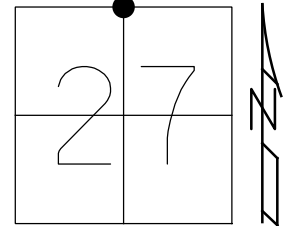

HORZ.DATUM: NAD83 (2011) GEOID: NAVD88 2012A
 GRID: NORTHING: 624030.378 EASTING: 1607477.596

RECORD: P.I.
 STA 186+57.70
 $\Delta = 00^\circ 10' \text{LT}$
 FD BRASS MON
 1 1/2" DOWN
 FD P.K./WASHER
 10/30/01, SAH
 SET P.K./WASHER
 6/17/02, DCH
 FD P.K.NAIL
 REF8
 7/21/14, JLL
 SET MAG/WASHER
 REF8
 4/5/17, JLL

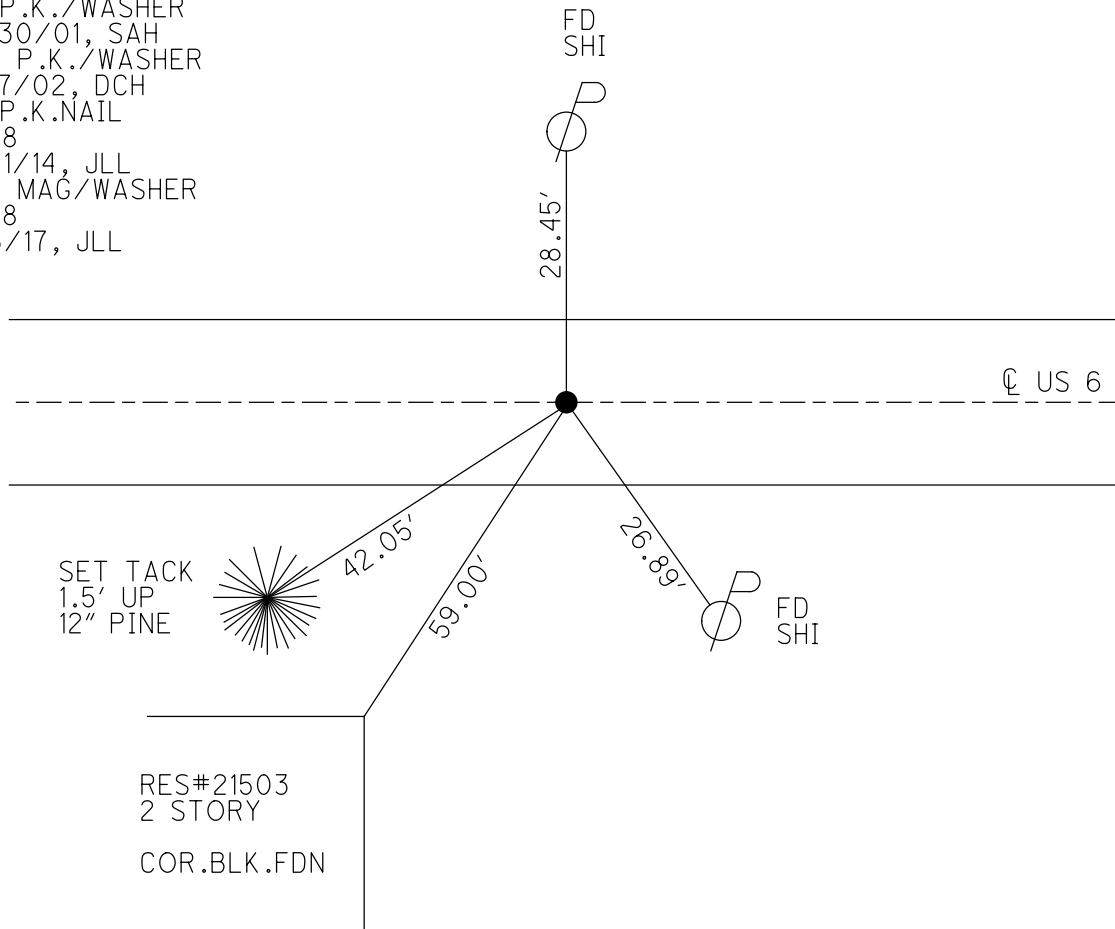

O.D.O.T. DISTRICT 2 SURVEY OFFICE (USE ONLY)

PERSONNEL _____ REFERENCE NO. 9 SHEET 11 OF 22
 NOTES LEU DATE 7/13/16 ROUTE US 6
 H.C. HOMAN WEATHER SUNNY COUNTY WOOD
 R.C. KEFFER TEMP. 76° TOWNSHIP WESTON
 DWG BY RHOADES PID 85271 SECTION 26
 T 5 N R 9 E

TYPE MONUMENT P.K.SHANK
 ON SURFACE - ~~BELOW~~ ON
 OFFSET \odot PAVEMENT 1.0' LT : RT
- TO - EDGE PAVEMENT 5.4' E \odot S
 STATION: 212+93.06

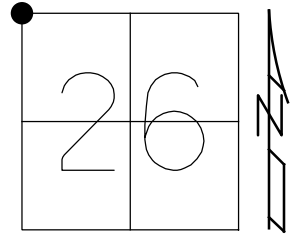

HORZ.DATUM: NAD83 (2011) GEOID: NAVD88 2012A
 GRID: NORTHING: 624014.861 EASTING: 1610115.760

RECORD: P.I.
 STA 212+96.62
 $\Delta = 00^\circ 28' RT$
 FD P.K./WASHER
 10/30/01, SAH
 SET P.K./WASHER
 6/17/02, DCH
 FD P.K.SHANK
 REF9
 7/21/14, JLL
 SET MAG/WASHER
 REF9
 4/6/17, JLL

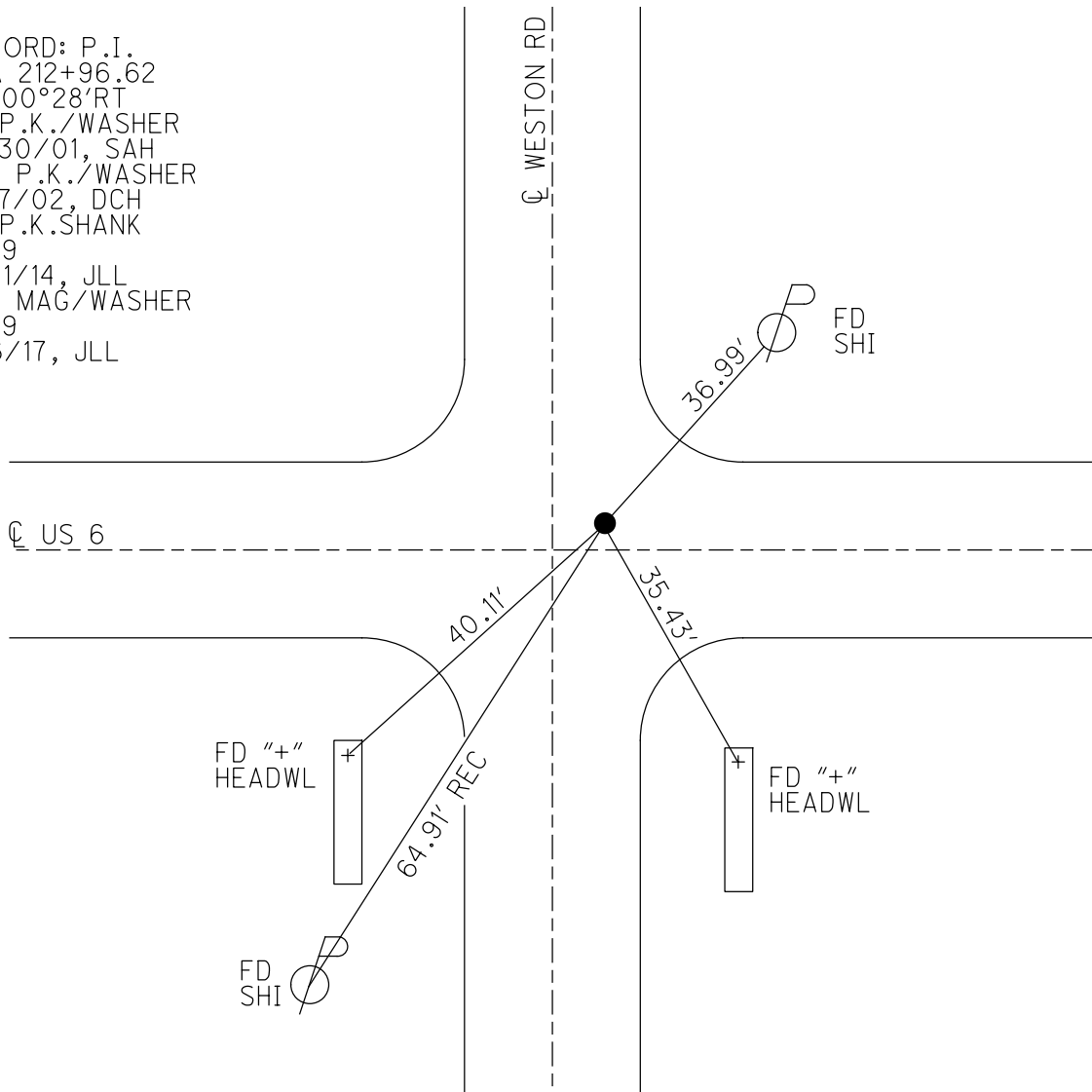

O.D.O.T. DISTRICT 2 SURVEY OFFICE (USE ONLY)

PERSONNEL

REFERENCE NO. 10

SHEET 12 OF 22

NOTES LEU DATE 7/13/16
 H.C. HOMAN WEATHER SUNNY
 R.C. KEFFER TEMP. 76°

ROUTE US 6
 COUNTY WOOD
 TOWNSHIP WESTON
 SECTION 26
 T 5 N R 9 E

DWG BY RHOADES PID 85271

TYPE MONUMENT P.K.SHANK

~~ON SURFACE~~ - BELOW 2"

OFFSET ϕ PAVEMENT ON LT : RT

- TO - EDGE PAVEMENT 3.5' E ϕ S

STATION: 239+54.35

HORZ.DATUM: NAD83 (2011)

GEOID: NAVD88 2012A

GRID: NORTHING: 623977.728

EASTING: 1612776.708

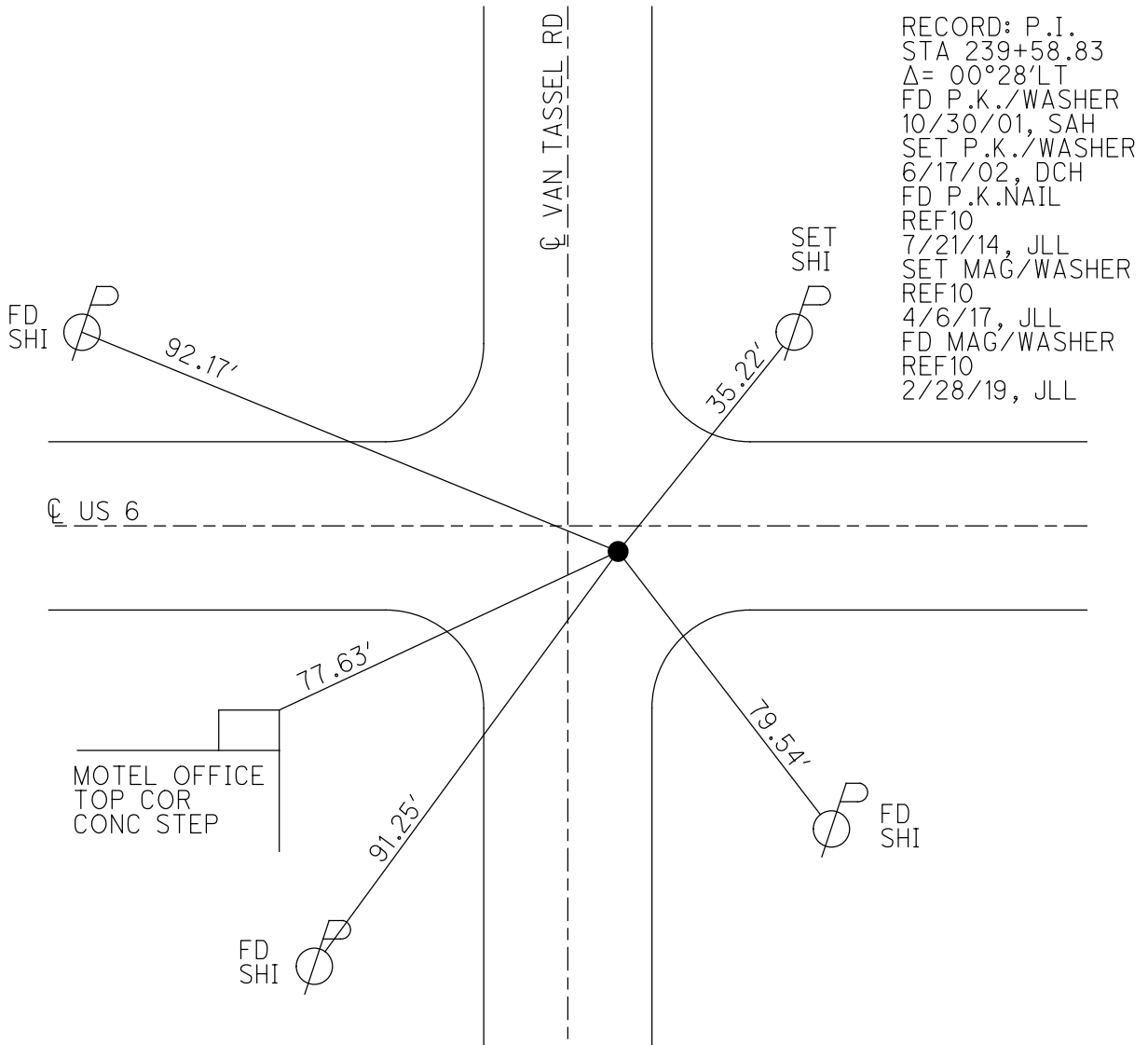
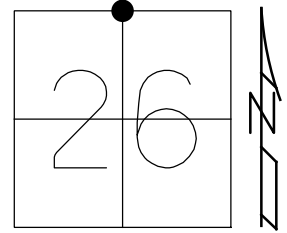

O.D.O.T. DISTRICT 2 SURVEY OFFICE (USE ONLY)

PERSONNEL

REFERENCE NO. 11

SHEET 13 OF 24

NOTES MILLER DATE 1/13/23

ROUTE US 6

H.C. NIESE WEATHER SNOWING

COUNTY WOOD

R.C. AUBLE TEMP. 23°

TOWNSHIP WESTON

RHOADES

SECTION 25

DWG BY RHOADES PID 95801

T 5 N R 9 E

TYPE MONUMENT MAG/WASHER

ON SURFACE - ~~BELOW~~ ON

OFFSET \varnothing PAVEMENT ON LT : RT

- TO - EDGE PAVEMENT 2.0' W \varnothing S

STATION: 266+21

HORZ.DATUM: NAD83 (2011)

GEOID: NAVD88 2012A

GRID: NORTHING: 623961.810

EASTING: 1615438.604

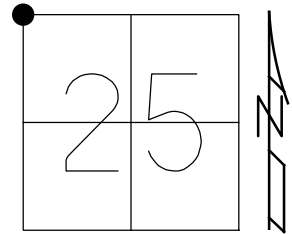

NOTE: REF 30 SR 235

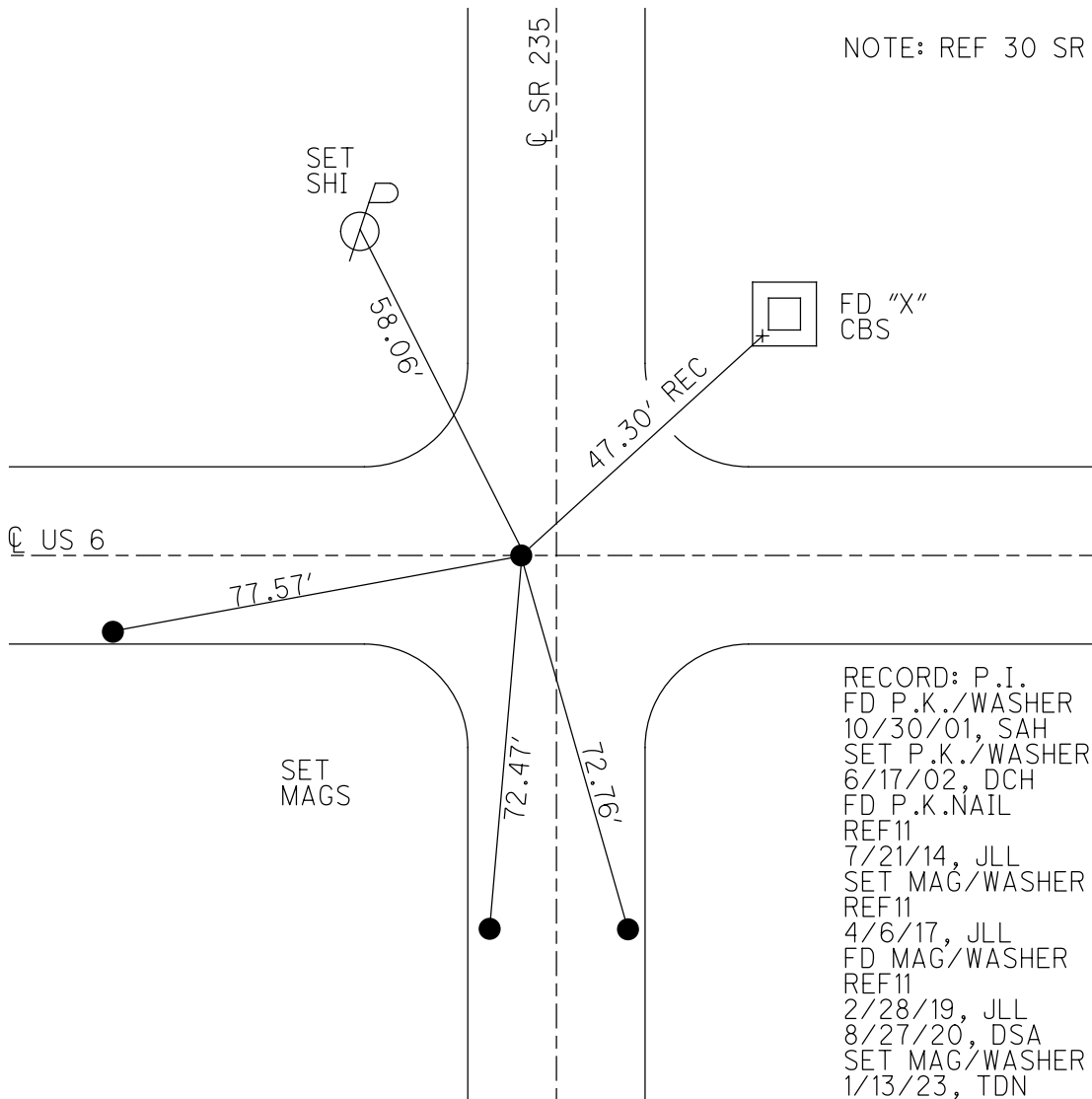

RECORD: P.I.
 FD P.K./WASHER
 10/30/01, SAH
 SET P.K./WASHER
 6/17/02, DCH
 FD P.K.NAIL
 REF11
 7/21/14, JLL
 SET MAG/WASHER
 REF11
 4/6/17, JLL
 FD MAG/WASHER
 REF11
 2/28/19, JLL
 8/27/20, DSA
 SET MAG/WASHER
 1/13/23, TDN

O.D.O.T. DISTRICT 2 SURVEY OFFICE (USE ONLY)

PERSONNEL

REFERENCE NO. 12

SHEET 14 OF 24

NOTES RHOADES

DATE 7/11/18

ROUTE US 6

H.C. LEU

WEATHER SUNNY

COUNTY WOOD

R.C. HAGEMeyer

TEMP. 65°

TOWNSHIP WESTON

DWG BY RHOADES

PID 95801

SECTION 25

T 5 N R 9 E

TYPE MONUMENT MAG/WASHER

ON SURFACE - ~~BELOW~~ ON

OFFSET 1.5' ~~LT~~ : RT

10.6' TO RT EDGE PAVEMENT

STATION: 292+87.48

HORIZ.DATUM: NAD83 (2011)

GEOID: NAVD88 2012A

GRID: NORTHING: 623944.106

EASTING: 1618105.024

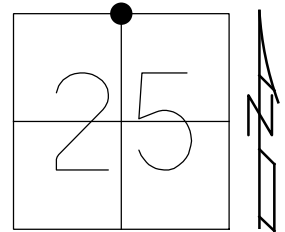

RECORD:
 FD P.K. NAIL
 5/26/92, MB
 SET P.K./WASHER
 9/22/92, MB
 FD P.K.NAIL
 4/14/00
 FD P.K.NAIL
 REF12
 7/21/14, JLL
 SET MAG/WASHER
 REF12
 7/11/18, JLL
 FD MAG/WASHER
 REF12
 2/28/19, JLL
 SET MAG/WASHER
 7/21/22, TDN

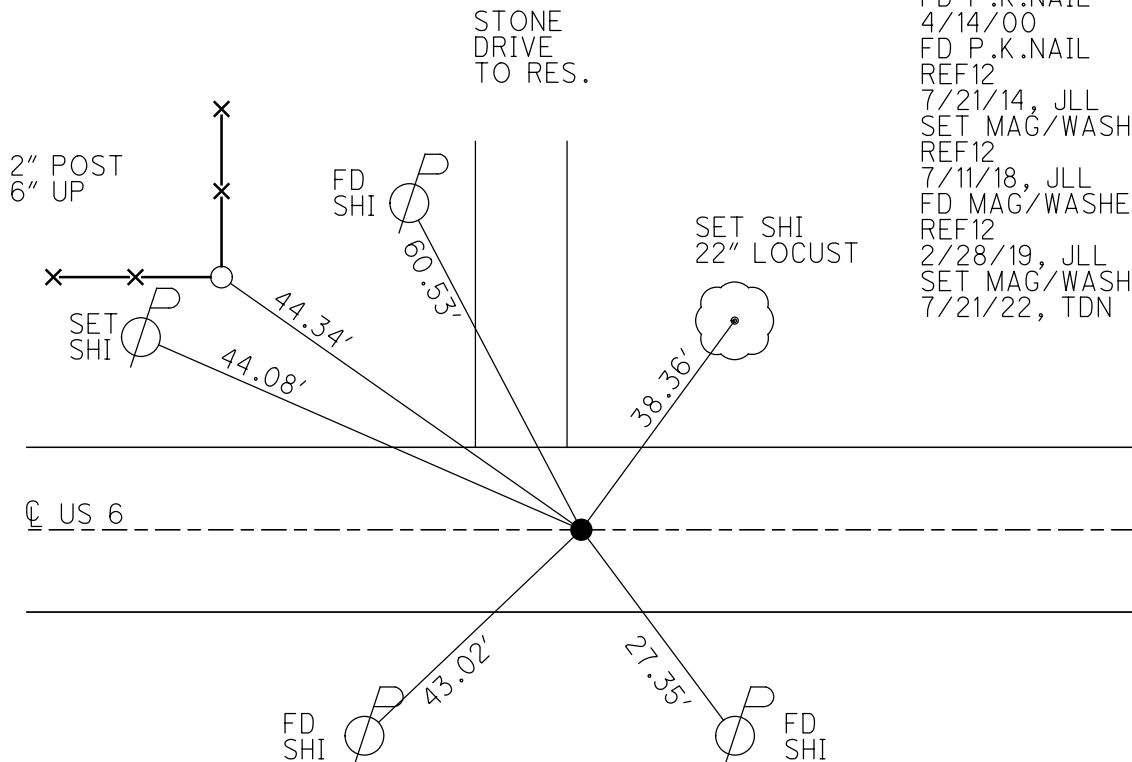

O.D.O.T. DISTRICT 2 SURVEY OFFICE (USE ONLY)

PERSONNEL

REFERENCE NO. 13

SHEET 15 OF 24

NOTES MILLER

DATE 1/13/23

ROUTE US 6

H.C. NIESE

WEATHER SNOWING

COUNTY WOOD

R.C. AUBLE

TEMP. 23°

TOWNSHIP WESTON

RHOADES

SECTION 25

DWG BY RHOADES PID 95801

T 5 N R 9 E

TYPE MONUMENT MAG/WASHER

ON SURFACE - ~~BELOW~~ ON

OFFSET \varnothing PAVEMENT 3.0' ~~LT~~ : RT

- TO - EDGE PAVEMENT 11.0' W OF \varnothing OF CR

STATION: 319+53.77

HORIZ.DATUM: NAD83 (2011)

GEOID: NAVD88 2012A

GRID: NORTHING: 623916.518

EASTING: 1620771.189

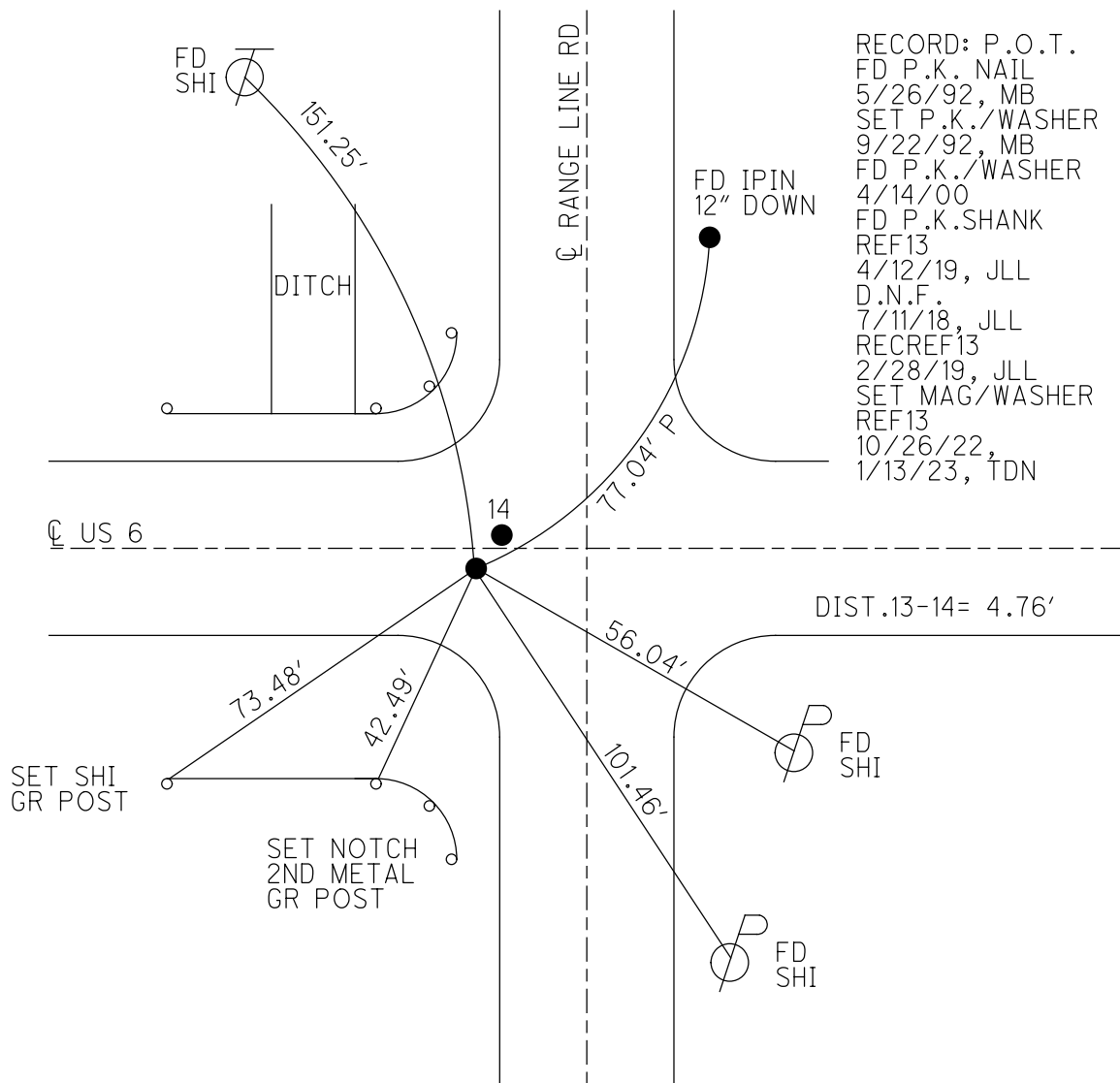
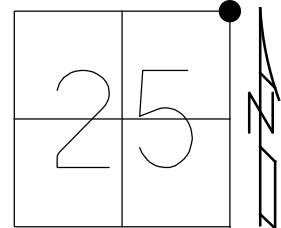

RECORD: P.O.T.
 FD P.K. NAIL
 5/26/92, MB
 SET P.K./WASHER
 9/22/92, MB
 FD P.K./WASHER
 4/14/00
 FD P.K.SHANK
 REF13
 4/12/19, JLL
 D.N.F.
 7/11/18, JLL
 RECREF13
 2/28/19, JLL
 SET MAG/WASHER
 REF13
 10/26/22,
 1/13/23, TDN

O.D.O.T. DISTRICT 2 SURVEY OFFICE (USE ONLY)

PERSONNEL

REFERENCE NO. 14

SHEET 16 OF 24

NOTES MILLER DATE 1/13/23
 H.C. NIESE WEATHER SNOWING
 R.C. AUBLE TEMP. 23°
RHOADES

ROUTE US 6
 COUNTY WOOD
 TOWNSHIP PLAIN
 SECTION 30

DWG BY RHOADES PID 95801

T 5 N R 10 E

TYPE MONUMENT P.K./WASHER

ON SURFACE - ~~BELOW~~ ON

OFFSET C PAVEMENT 0.5' LT : ~~RT~~

- TO - EDGE PAVEMENT 8.0' W OF C OF CR

STATION: 319+56.34

HORZ.DATUM: NAD83 (2011)

GEOID: NAVD88 2012A

GRID: NORTHING: 626920.454

EASTING: 1620773.800

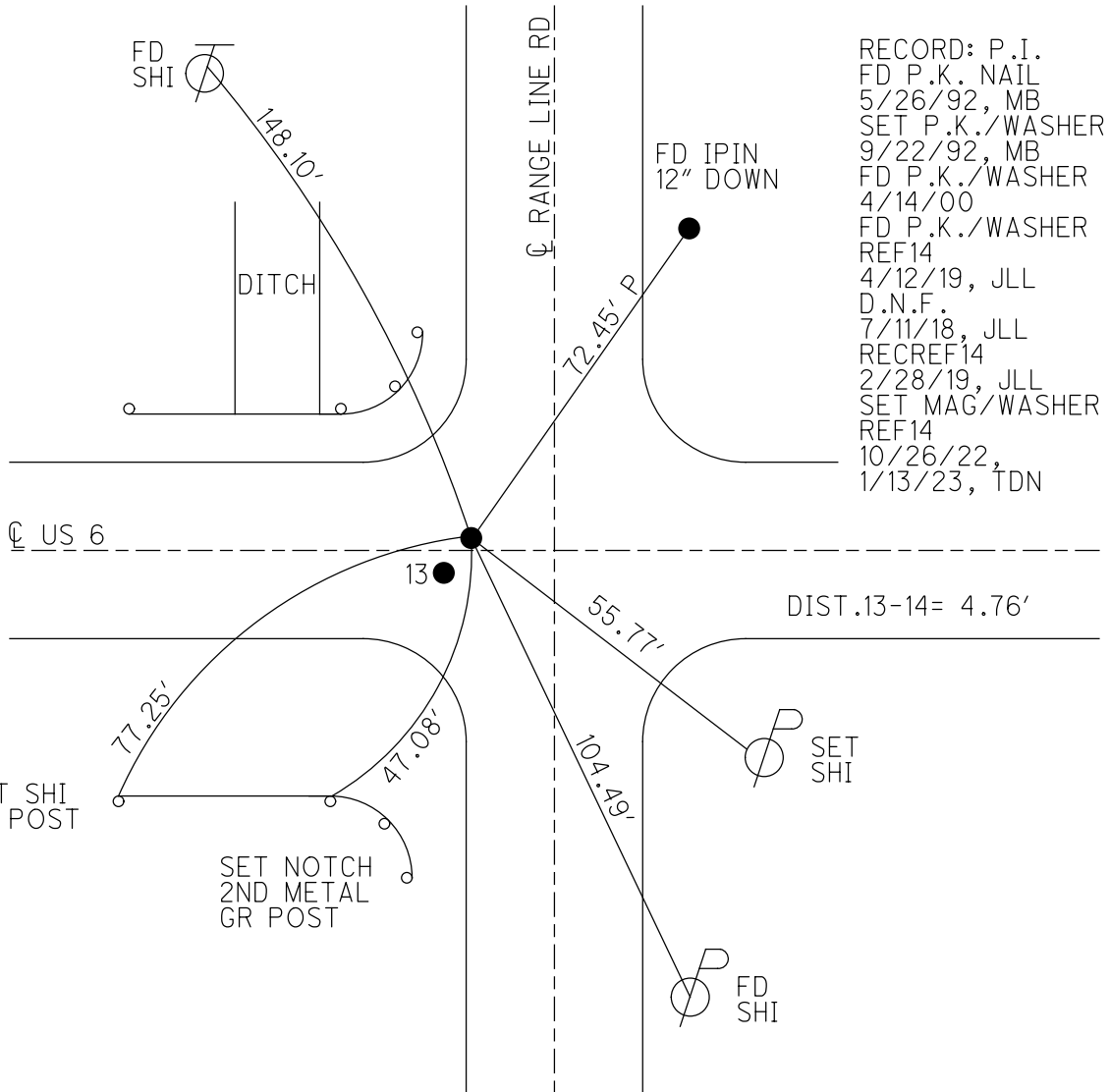
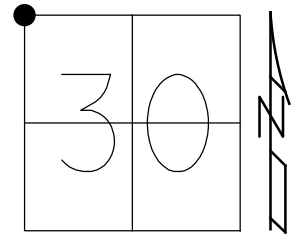

RECORD: P.I.
 FD P.K. NAIL
 5/26/92, MB
 SET P.K./WASHER
 9/22/92, MB
 FD P.K./WASHER
 4/14/00
 FD P.K./WASHER
 REF14
 4/12/19, JLL
 D.N.F.
 7/11/18, JLL
 RECREF14
 2/28/19, JLL
 SET MAG/WASHER
 REF14
 10/26/22,
 1/13/23, TDN

O.D.O.T. DISTRICT 2 SURVEY OFFICE (USE ONLY)

PERSONNEL _____ REFERENCE NO. 15 SHEET 17 OF 24
 NOTES MILLER DATE 1/13/23 ROUTE US 6
 H.C. NIESE WEATHER WINDY COUNTY WOOD
 R.C. AUBLE TEMP. 23° TOWNSHIP PLAIN
 RHOADES SECTION 30
 DWG BY RHOADES PID 95801 T 5 N R 10 E

TYPE MONUMENT MAG/WASHER
 ON SURFACE - ~~BELOW~~ ON
 OFFSET 0.8' LT : ~~RT~~
12.6' TO RT EDGE PAVEMENT
 STATION: 347+57.77

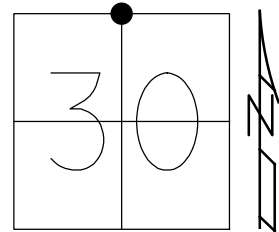

HORIZ.DATUM: NAD83 (2011) GEOID: NAVD88 2012A
 GRID: NORTHING: 623875.714 EASTING: 1623570.901

RECORD:
 FD P.K. NAIL
 5/26/92, MB
 SET P.K./WASHER
 9/22/92, MB
 FD P.K./WASHER
 4/14/00
 FD P.K./WASHER
 REF15
 4/12/19, JLL
 D.N.F.
 7/11/18, JLL
 RECREP15
 2/28/19, JLL
 SET MAG/WASHER
 1/13/23, TDN

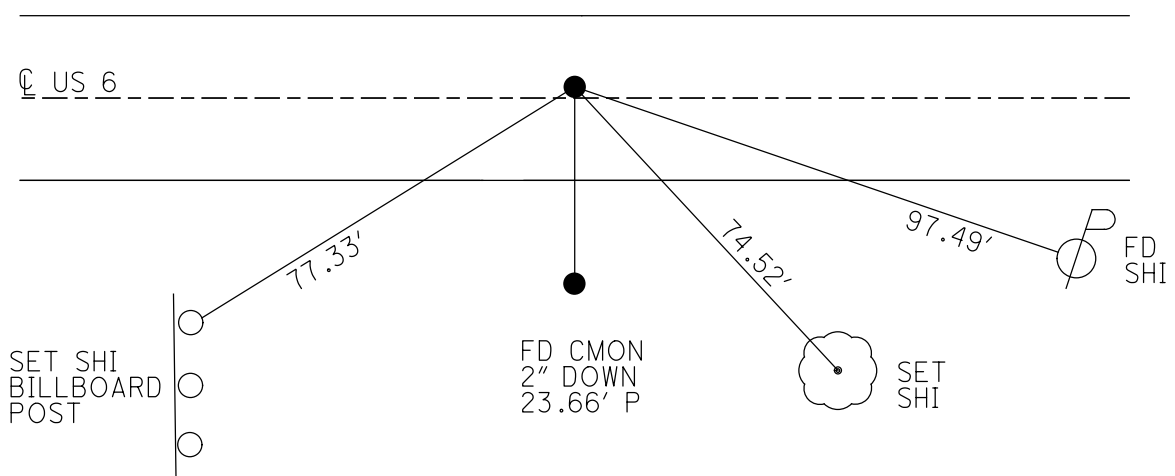

O.D.O.T. DISTRICT 2 SURVEY OFFICE (USE ONLY)

PERSONNEL

REFERENCE NO. 16

SHEET 18 OF 24

NOTES MILLER

DATE 1/13/23

ROUTE US 6

H.C. NIESE

WEATHER FAIR

COUNTY WOOD

R.C. AUBLE

TEMP. 34°

TOWNSHIP PLAIN

RHOADES

SECTION 30

DWG BY RHOADES

PID 95801

T 5 N R 10 E

TYPE MONUMENT MAG/WASHER

ON SURFACE - ~~BELOW~~ ON

OFFSET C PAVEMENT 4.0' E : RT

- TO - EDGE PAVEMENT 1.5' E OF C OF CR

STATION: 374+03.58

HORZ.DATUM: NAD83 (2011)

GEOID: NAVD88 2018

GRID: NORTHING: 623828.484

EASTING: 1626216.283

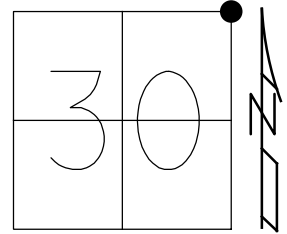

RECORD:
 FD P.K. NAIL
 5/26/92, MB
 SET P.K./WASHER
 9/22/92, MB
 FD P.K./WASHER
 4/14/00
 FD P.K.NAIL
 1 1/2" DOWN
 REF16
 7/11/18, JLL
 D.N.F.
 2/28/19, JLL
 SET MAG/WASHER
 1/13/23, TDN

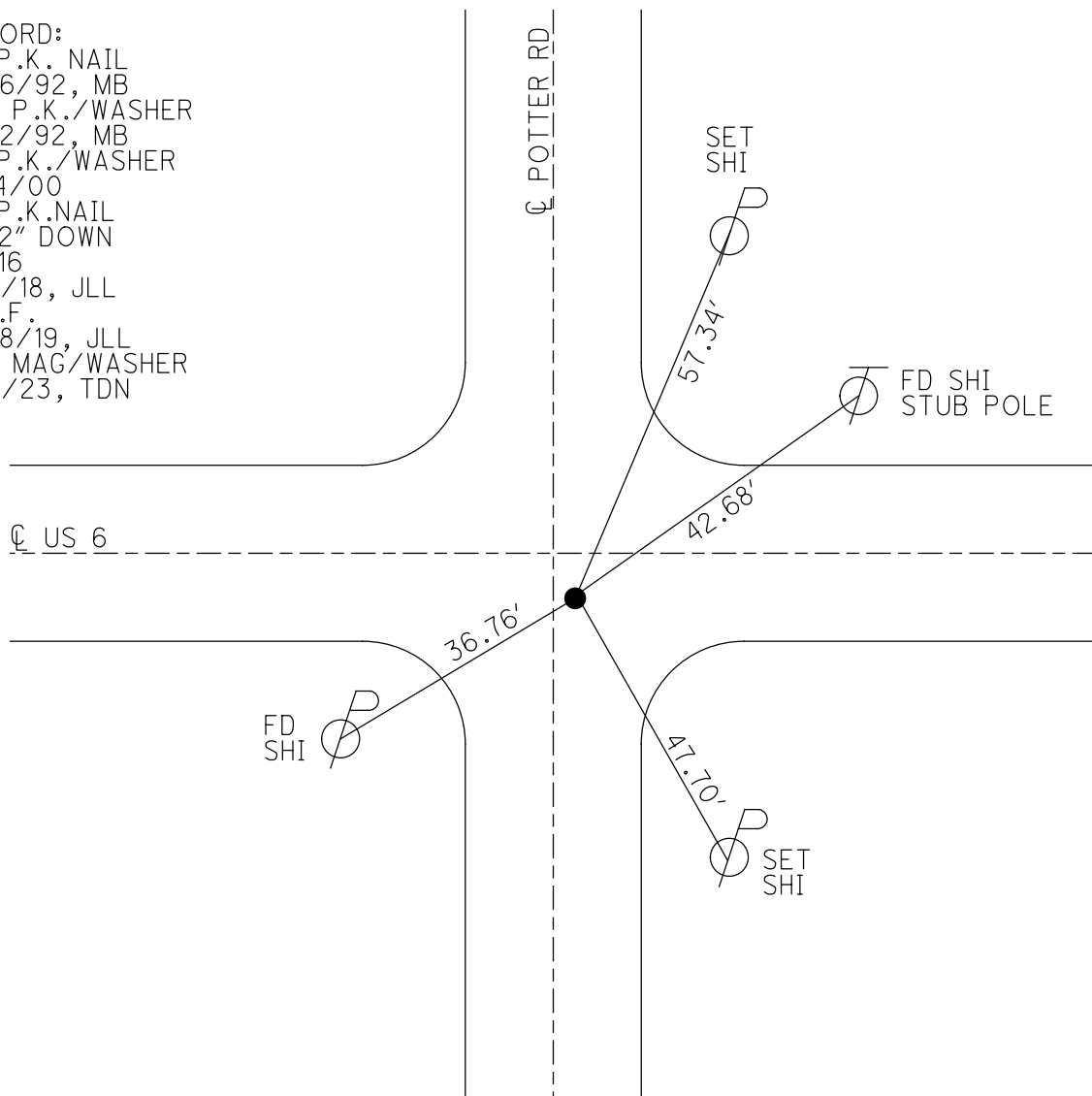

O.D.O.T. DISTRICT 2 SURVEY OFFICE (USE ONLY)

PERSONNEL

REFERENCE NO. 17

SHEET 19 OF 24

NOTES MILLER DATE 1/13/23
 H.C. NIESE WEATHER FAIR
 R.C. AUBLE TEMP. 34°
RHOADES

ROUTE US 6
 COUNTY WOOD
 TOWNSHIP PLAIN
 SECTION 29

DWG BY RHOADES PID 95801

T 5 N R 10 E

TYPE MONUMENT P.K./WASHER, D.N.F.

ON SURFACE - ~~BELOW~~ ON

OFFSET ☐ PAVEMENT ON LT : RT

12.1' TO RT EDGE PAVEMENT 41' W OF ☐ N

STATION: 400+18.96

HORZ.DATUM: _____

GEOID: _____

GRID: NORTHING: _____

EASTING: _____

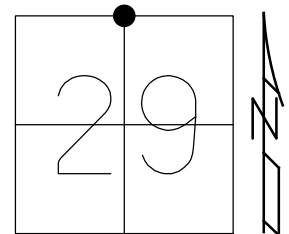

RECORD:
 FD P.K. NAIL
 5/26/92, MB
 SET P.K./WASHER
 9/22/92, MB
 FD P.K./WASHER
 4/14/00
 D.N.F.
 7/11/18, JLL
 1/13/23, TDN

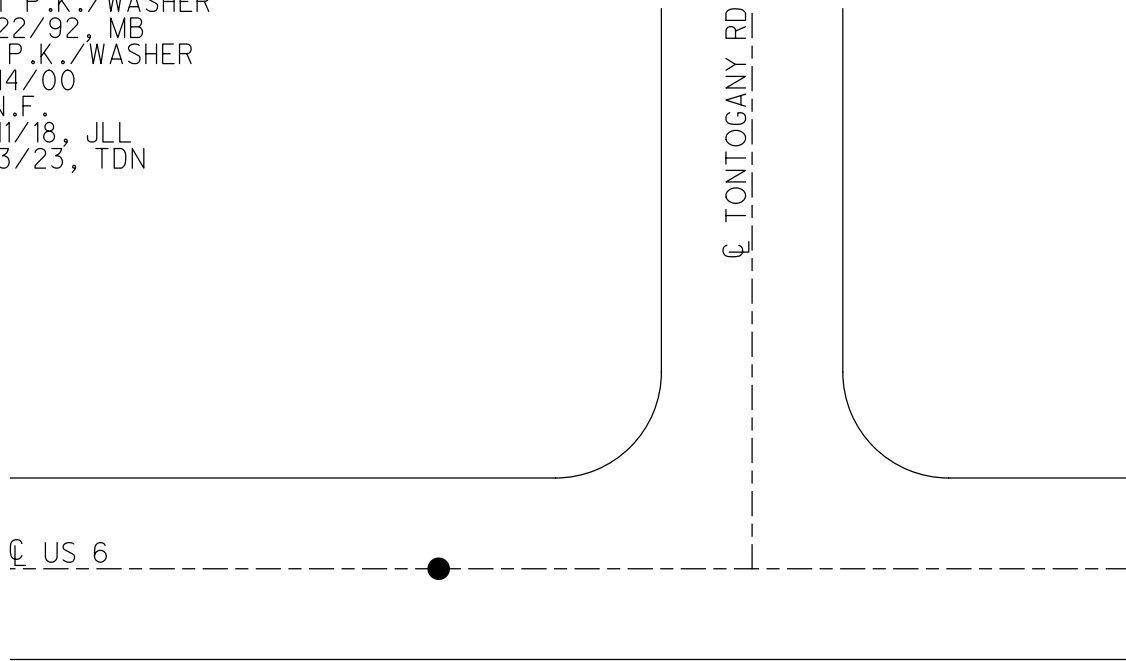

O.D.O.T. DISTRICT 2 SURVEY OFFICE (USE ONLY)

PERSONNEL

REFERENCE NO. 18

SHEET 20 OF 24

NOTES MILLER
 H.C. NIESE
 R.C. AUBLE
RHOADES

DATE 1/13/23
 WEATHER FAIR
 TEMP. 34°

ROUTE US 6
 COUNTY WOOD
 TOWNSHIP PLAIN
 SECTION 29

DWG BY RHOADES PID 95801

T 5 N R 10 E

TYPE MONUMENT MAG/WASHER

ON SURFACE - ~~BELOW~~ ON

OFFSET $\text{\textcircled{C}}$ PAVEMENT 1.0' LT : ~~RT~~

11.7' TO LT EDGE PAVEMENT 8.0' W OF $\text{\textcircled{C}}$ S

STATION: 426+41.80

HORZ.DATUM: NAD83 (2011)

GEOID: NAVD88 2018

GRID: NORTHING: 623740.920

EASTING: 1631453.602

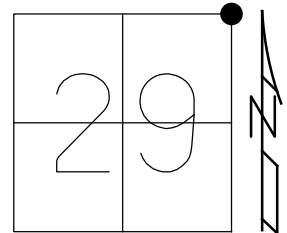

RECORD:
 FD P.K. NAIL
 5/26/92, MB
 SET P.K./WASHER
 9/22/92, MB
 FD P.K./WASHER
 4/14/00
 FD P.K./WASHER
 REF18
 7/11/18, JLL
 SET MAG/WASHER
 1/13/23, TDN

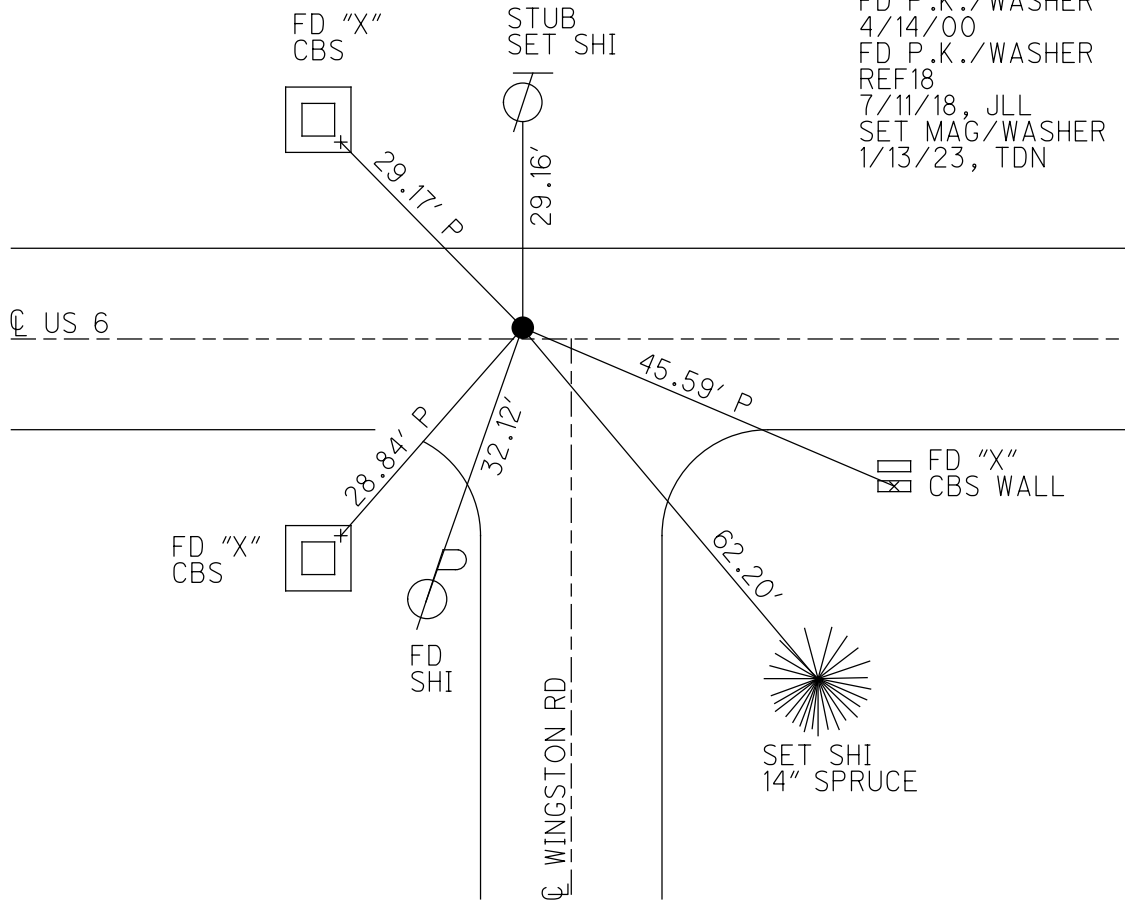

O.D.O.T. DISTRICT 2 SURVEY OFFICE (USE ONLY)

PERSONNEL

REFERENCE NO. 18 A

SHEET 21 OF 24

NOTES MILLER

DATE 1/13/23

ROUTE US 6

H.C. NIESE

WEATHER FAIR

COUNTY WOOD

R.C. AUBLE

TEMP. 34°

TOWNSHIP PLAIN

RHOADES

DWG BY RHOADES PID 95801

SECTION 28

T 5 N R 10 E

TYPE MONUMENT MAG/WASHER

ON SURFACE - ~~BELOW~~ ON

OFFSET CL PAVEMENT 2' LT : ~~RT~~

14.3' TO RT EDGE PAVEMENT

STATION: 439+70.70

HORZ. DATUM: NAD83 (2011)

GEOID: NAVD88 2018

GRID: NORTHING: 623700.113

EASTING: 1632781.748

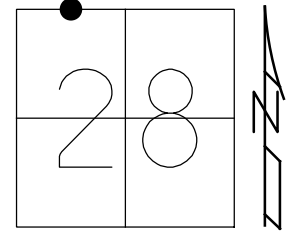

RECORD:
 FD P.K. NAIL
 5/26/92, MB
 SET P.K./WASHER
 9/22/92, MB
 FD P.K./WASHER
 4/14/00
 FD P.K./WASHER
 REFA18
 7/11/18, JLL
 SET MAG/WASHER
 1/13/23, TDN

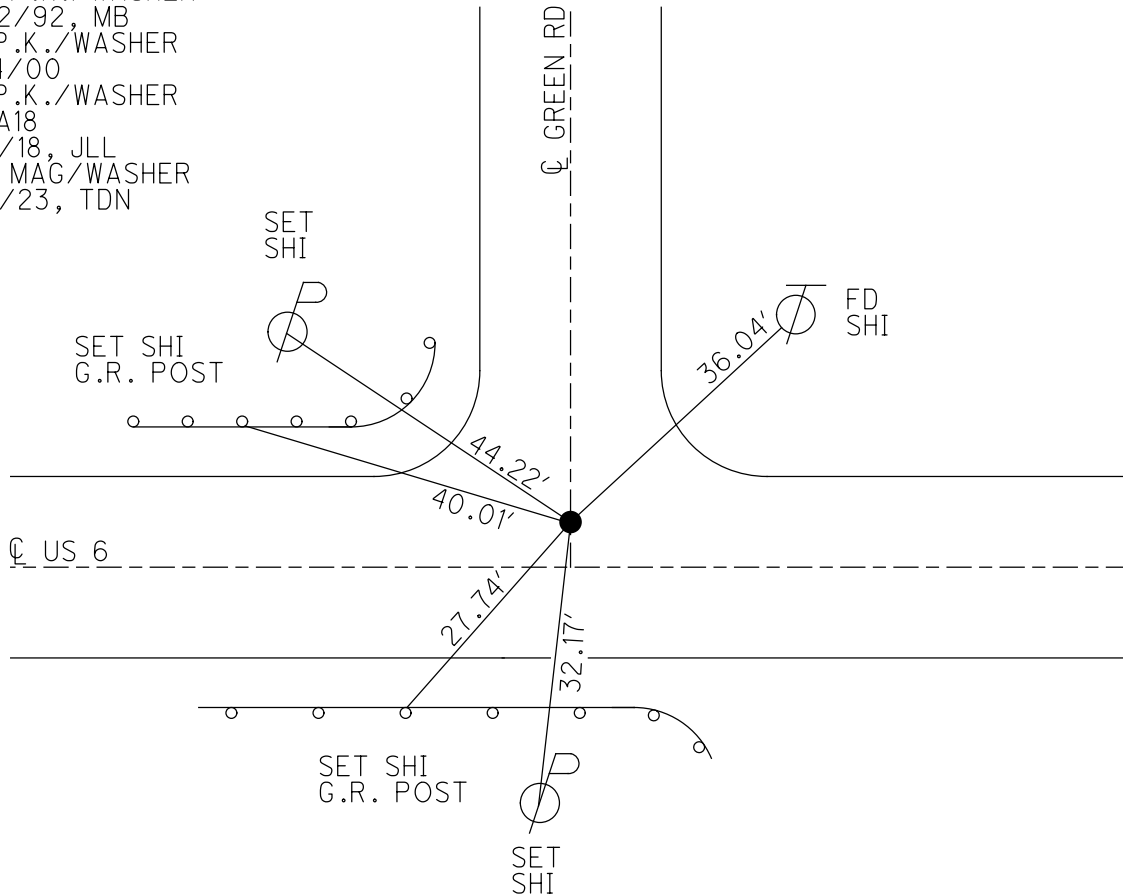

O.D.O.T. DISTRICT 2 SURVEY OFFICE (USE ONLY)

PERSONNEL _____ REFERENCE NO. 19 SHEET 22 OF 24
 NOTES RHOADES DATE 7/21/22 ROUTE US 6
 H.C. NIESE WEATHER CLEAR COUNTY WOOD
 R.C. AUBLE TEMP. 80° TOWNSHIP PLAIN
 _____ WHITAKER SECTION 28
 DWG BY RHOADES PID 95801 T 5 N R 10 E

TYPE MONUMENT MAG/WASHER
 ON SURFACE - ~~BELOW~~ ON
 OFFSET 0 PAVEMENT ON LT : RT
13.3' TO LT EDGE PAVEMENT
 STATION: 452+99.85

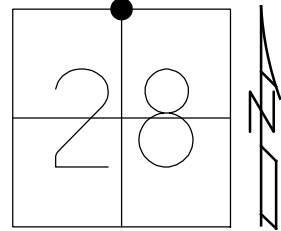

HORZ. DATUM: NAD83 (2011) GEOID: NAVD88 2018
 GRID: NORTHING: 623659.251 EASTING: 1634110.394

RECORD:
 FD P.K. NAIL
 5/26/92, MB
 SET P.K./WASHER
 9/22/92, MB
 FD P.K./WASHER
 4/14/00
 FD P.K./WASHER
 REF19
 7/11/18, JFO
 SET MAG/WASHER
 7/21/22, TDN

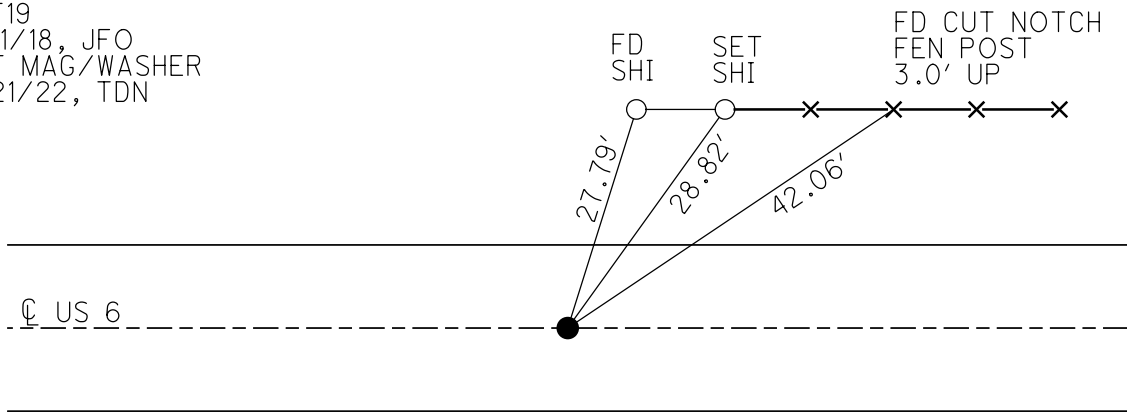

O.D.O.T. DISTRICT 2 SURVEY OFFICE (USE ONLY)

PERSONNEL

REFERENCE NO. 19 AA

SHEET 23 OF 24

NOTES MILLER

DATE 1/13/23

ROUTE US 6

H.C. NIESE

WEATHER FAIR

COUNTY WOOD

R.C. AUBLE

TEMP. 34°

TOWNSHIP PLAIN

RHOADES

SECTION 27

DWG BY RHOADES PID 95801

T 5 N R 10 E

TYPE MONUMENT MONBOX W/1" IPIN

ON SURFACE - ~~BELOW~~ ON

OFFSET Q PAVEMENT 42' ± ~~LT~~ : RT

27' ± RT TO RT EDGE PAVEMENT

STATION: 484+55.29

HORZ.DATUM: NAD83 2011

GEOID: NAVD88 2018

GRID: NORTHING: 622278.864

EASTING: 1636784.577

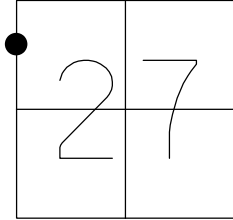

FD 3/4" IPIN
ST
STA.479+82.25

RECORD:
FD MONBOX
W/1" IPIN
REFAA18
11/4/20, JFO
1/13/23, TDN

Q LIBERTY HI RD

M

Q US 6

FD CMON
PC
STA.555+48.90

O.D.O.T. DISTRICT 2 SURVEY OFFICE (USE ONLY)

PERSONNEL

REFERENCE NO. 19 A

SHEET 24 OF 24

NOTES RHOADES

DATE 8/27/20

ROUTE US 6

H.C. AUBLE

WEATHER SUNNY

COUNTY WOOD

R.C. RHOADES

TEMP. 82°

TOWNSHIP PLAIN

DWG BY RHOADES PID 95801

SECTION 36

T 5 N R 10 E

TYPE MONUMENT MONBOX W/1" IPIN

ON SURFACE - ~~BELOW~~ ON

OFFSET ☉ PAVEMENT 41.5' ~~±~~ : RT

-RT TO RT EDGE PAVEMENT

STATION: 617+52.97

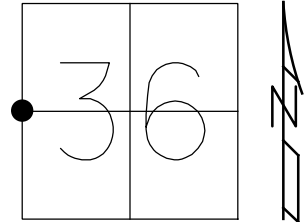

HORIZ.DATUM: NAD83 2011

GEOID: NAVD88 2012A

GRID: NORTHING: 615196.013

EASTING: 1647307.751

RECORD:
FD MONBOX
W/ 3/4" IPIN
REFA19
8-23-13, EBW
7/11/18, JLL
8/27/20, DSA

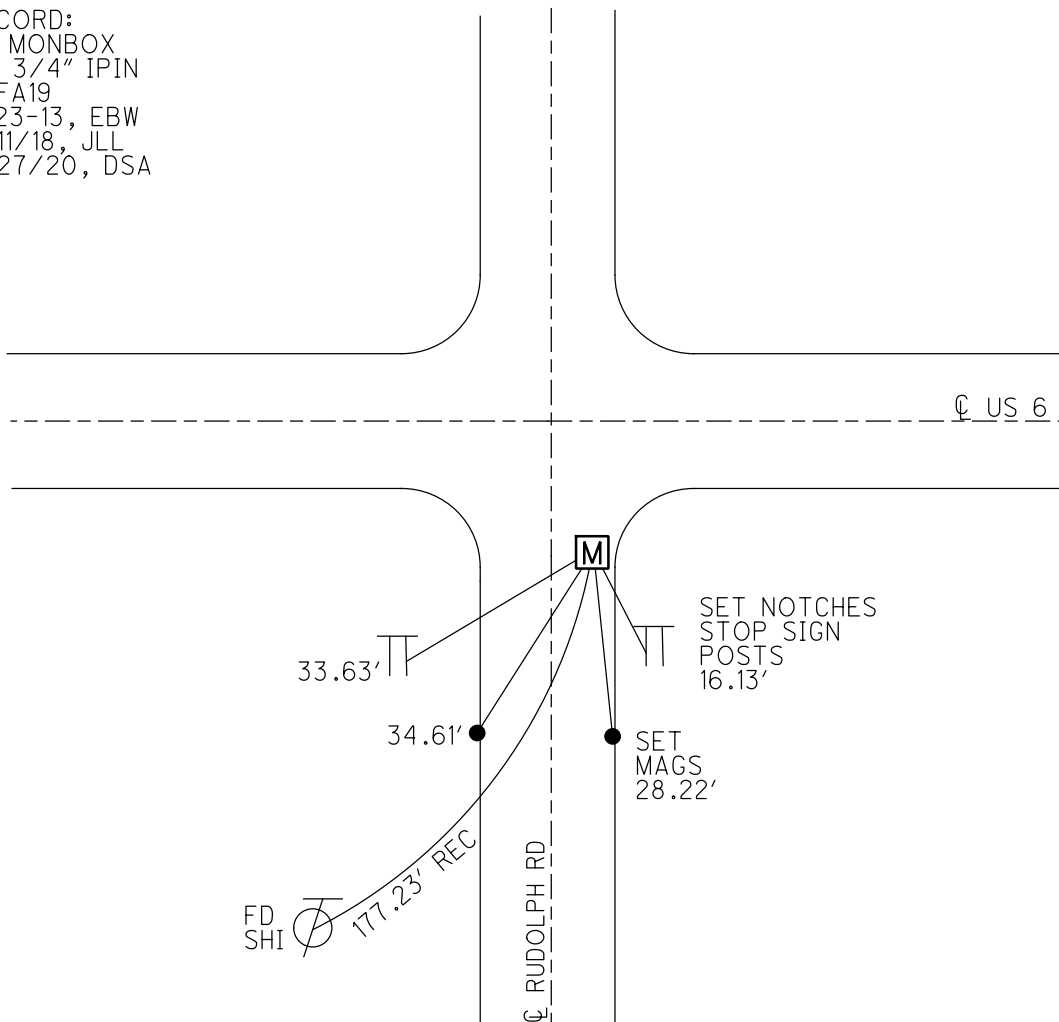

O.D.O.T. DISTRICT 2 SURVEY OFFICE (USE ONLY)

PERSONNEL _____ REFERENCE NO. 19 B SHEET 2 OF 22

NOTES LOEHRKE DATE 4-29-92 ROUTE US 6
 H.C. CURTIS WEATHER RAIN COUNTY WOOD
 R.C. ROMETO TEMP. 50°F TOWNSHIP CENTER
 SECTION 33
 T 5 N R 11 E

TYPE MONUMENT MON BOX
 ON SURFACE - ~~BELOW~~ ON
 LEFT - ☉ PAV'T - ~~RIGHT~~ 21.97'
8' TO LT EDGE PAVEMENT
 S.L.M. 834+49.65

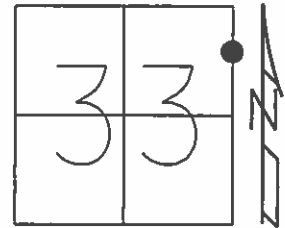

Grid: Northing: 615946.6617 Easting: 1668868.871

RECORD:
 MONUMENT BOX
 DESTROYED BY
 SNOWPLOW, MARCH 2001
 BOX REPLACED- RESET BY
 WOOD COUNTY GARAGE
 PIN CHECKED & IS OK
 9-25-02, MDB

FD CMON
 GPS, REFB19
 8-26-13 JLL

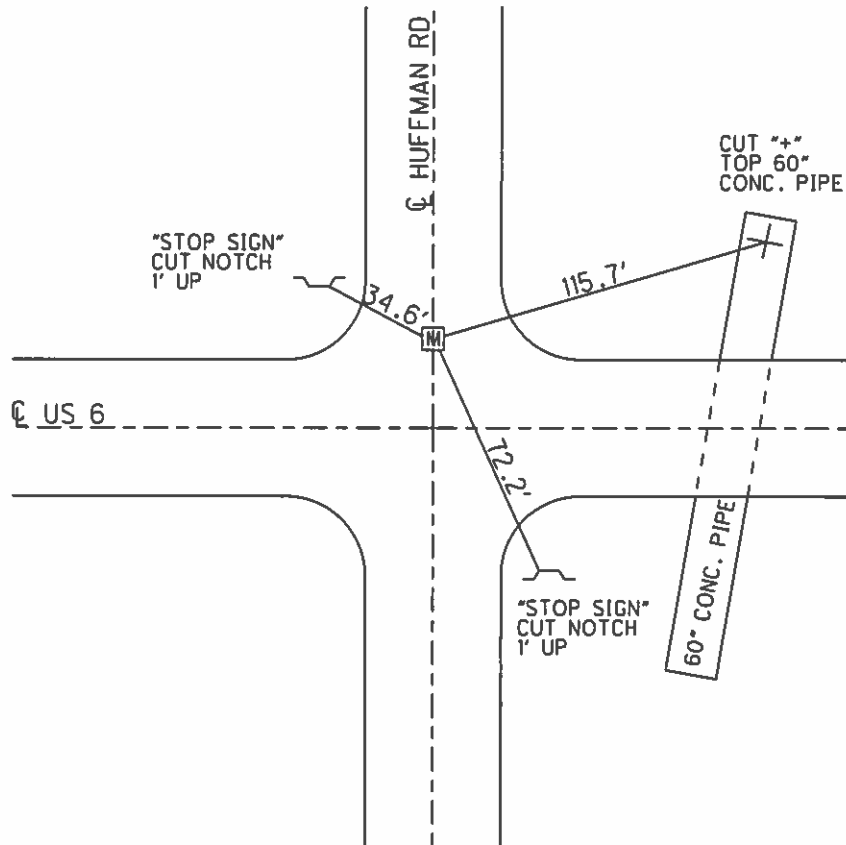

O.D.O.T. DISTRICT 2 SURVEY OFFICE (USE ONLY)

PERSONNEL _____ REFERENCE NO. 19 C SHEET 3 OF 22
 NOTES LOEHRKE DATE 4-29-92 ROUTE US 6
 H.C. CURTIS WEATHER RAIN COUNTY WOOD
 R.C. ROMETO TEMP. 50°F TOWNSHIP CENTER
 _____ SECTION 27
 _____ T 5 N R 11 E

TYPE MONUMENT MON BOX
 ON SURFACE - ~~BELOW~~ ON
 LEFT - CL PAV'T - ~~RIGHT~~ 42', 9' EAST CL CLOVERDALE
30' TO LT EDGE PAVEMENT
 S.L.M. 894+84.74
 Grid: Northing: 618498.8896 Easting: 1674289.69

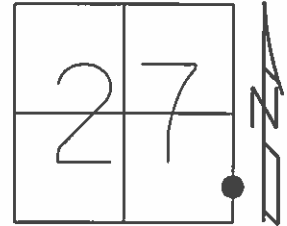

RECORD:
 GPS, REFC19
 8-26-13, JLL

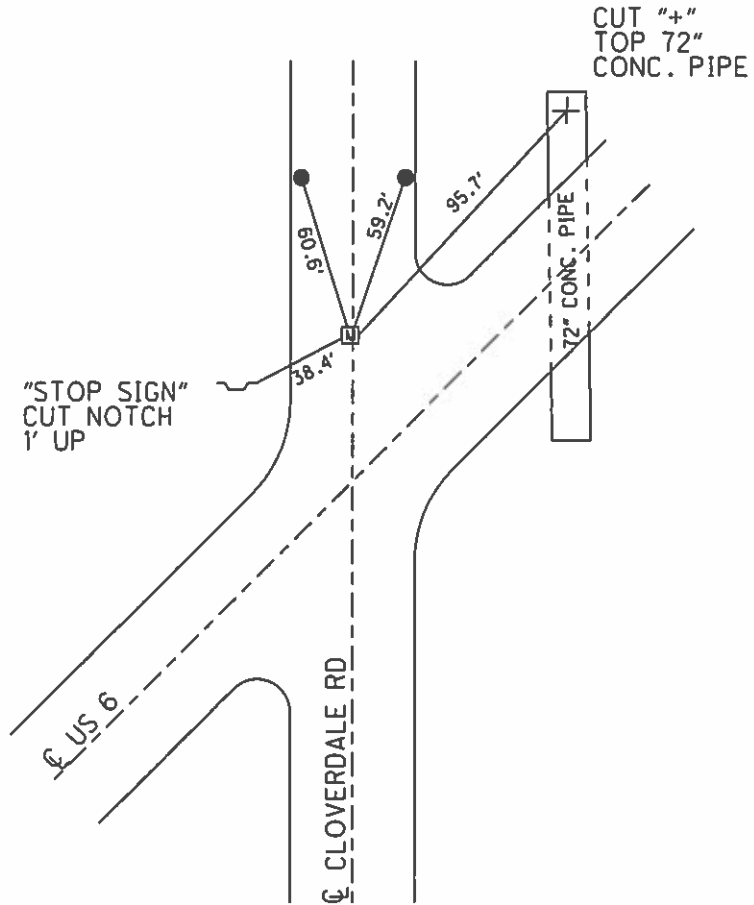

O.D.O.T. DISTRICT 2 SURVEY OFFICE (USE ONLY)

PERSONNEL _____ REFERENCE NO. 20 AA SHEET 4 OF 22
 NOTES O'DONNELL DATE 5-26-15 ROUTE US 6
 H.C. LEU WEATHER CLOUDY COUNTY WOOD
 R.C. RHOADES TEMP. 78°F TOWNSHIP CENTER
 _____ SECTION 26
 _____ T 5 N R 11 E

TYPE MONUMENT LG. RR. SPIKE
 ON SURFACE - ~~BELOW~~ ON
~~LEFT~~ - ☉ PAV'T - RIGHT 5.1'
6.4' TO RT EDGE PAVEMENT
 S.L.M. 923+38.59, 8.90' RT
 Grid: Northing: 619476.1263 Easting: 1676915.396

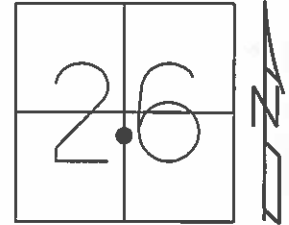

RECORD:
 SET PK/WASHER
 12-02-97, SAH

NOTE: DIST. REF 20-REF 20AA = 11.23'

GPS, refb20
 8-26-13

FD RR.SP.K.
 0.2" DOWN
 GPS, REFAA20
 5-26-15, JLL

SET MAG/WASHER
 GPS, NEWREFAA20
 10-6-16, JLL

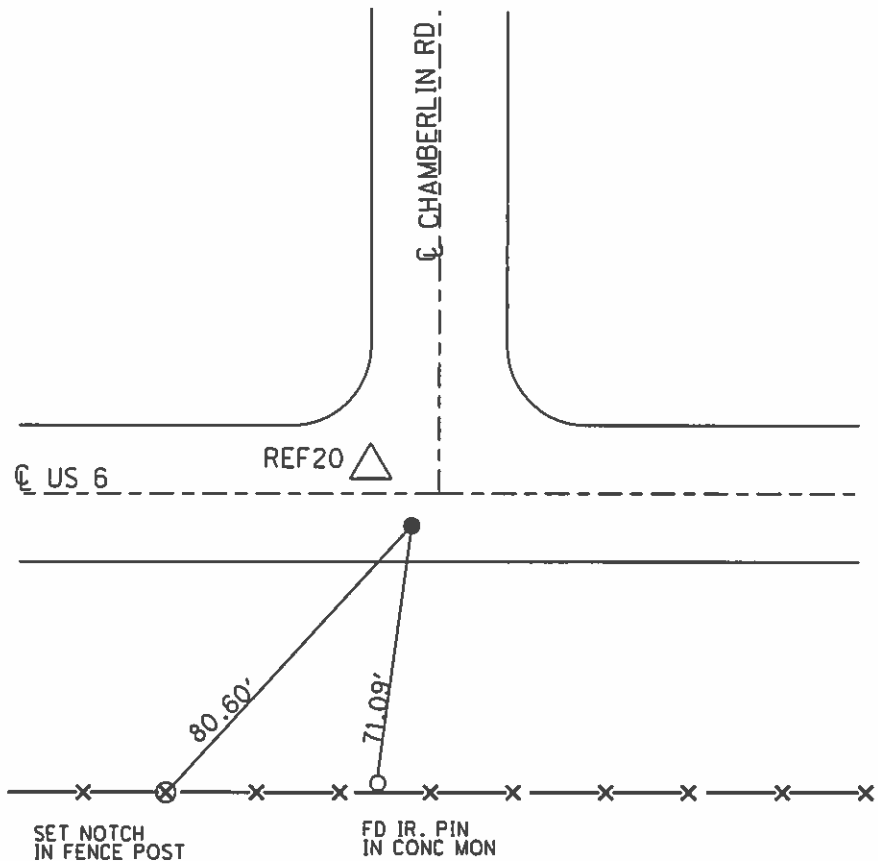

O.D.O.T. DISTRICT 2 SURVEY OFFICE (USE ONLY)

PERSONNEL _____ REFERENCE NO. 20 SHEET 5 OF 22

NOTES O'DONNELL DATE 5-26-15 ROUTE US 6
 H.C. LEU WEATHER CLOUDY COUNTY WOOD
 R.C. RHOADES TEMP. 70°F TOWNSHIP CENTER
 SECTION 26
 T 5 N R 11 E

TYPE MONUMENT LG. RR. SPIKE
 ON SURFACE - ~~BELOW~~ ON _____
 LEFT - ☉ PAV'T - ~~RIGHT~~ 3.8'
8.8' TO LT EDGE PAVEMENT
 S.L.M. 923+31.89

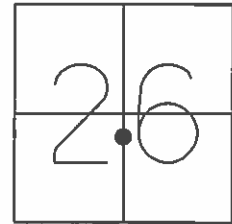

Grid: Northing: 619485.3495 Easting: 1676909.015

RECORD:
 STA 223+50.50
 $\Delta = 0^{\circ}46'$ RT
 SET SM.RR. SPK.
 ATOP I PIN
 IN MON BOX
 NOTE: STATION TAKEN FROM
 BY-PASS PLANS, 1987

NOTE: DIST. REF 20-REF 20AA = 11.23'

SET PK/WASHER
 12-02-97, SAH

GPS, REFA20
 8-26-13

FD RR SPIKE
 0.2' DOWN
 GPS, REF20
 5-26-15, JLL

SET MAG/WASHER
 GPS, NEWREF20
 10-6-16, JLL

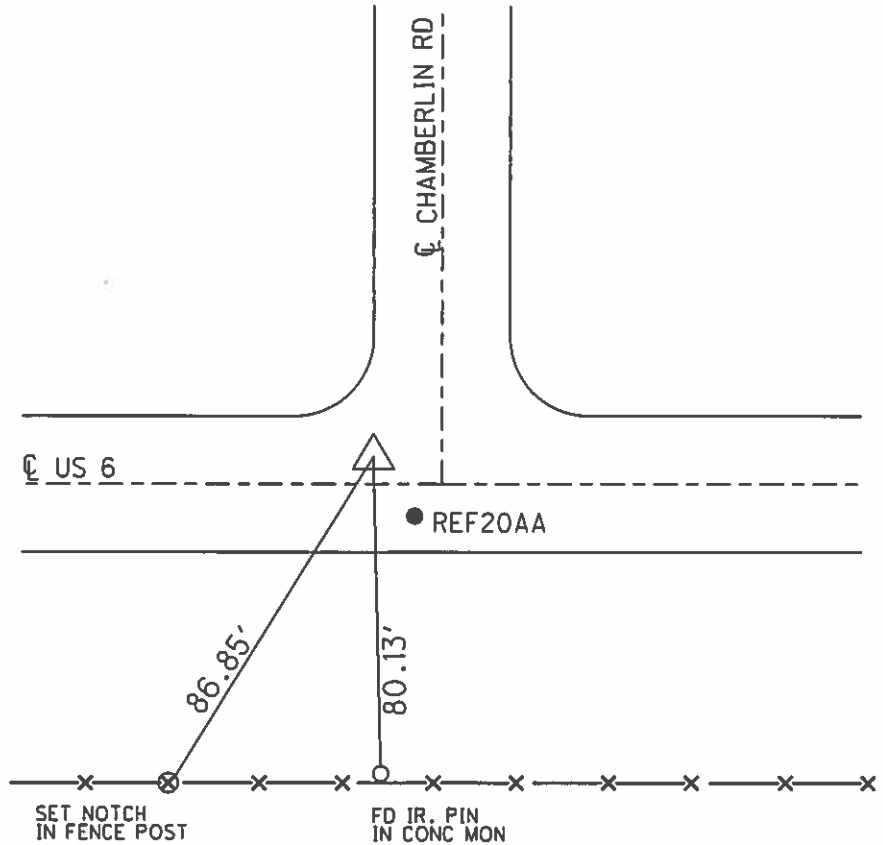

O.D.O.T. DISTRICT 2 SURVEY OFFICE (USE ONLY)

PERSONNEL _____ REFERENCE NO. 20 A SHEET 6 OF 22
 NOTES O'DONNELL DATE 5-26-15 ROUTE US 6
 H.C. LEU WEATHER PTLY CLOUDY COUNTY WOOD
 R.C. RHOADES TEMP. 84°F TOWNSHIP CENTER
 _____ SECTION 26
 _____ T 5 N R 11 E

TYPE MONUMENT PK/WASHER
 ON SURFACE - ~~BELOW~~ ON _____
~~LEFT~~ - \odot PAV'T - RIGHT 0.4'
11.9' TO RT EDGE PAVEMENT
 S.L.M. 931+14.52

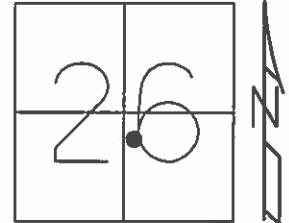

Grid: Northing: 619444.0706 Easting: 1677690.859

RECORD:
 STA. 234+33.45
 =0°23' LT
 SET RR. SPK.
 IN MON BOX
 NOTE: STA TAKEN FROM
 US. 6 BY PASS PLANS, 1987

SET PK/WASHER
 12-02-97, SAH

GPS, REFC20
 8-26-13

FD PK/WASHER
 GPS, REFA20
 5-26-15, JFO

SET MAG/WASHER
 GPS, NEWREFA20
 10-6-16, JLL

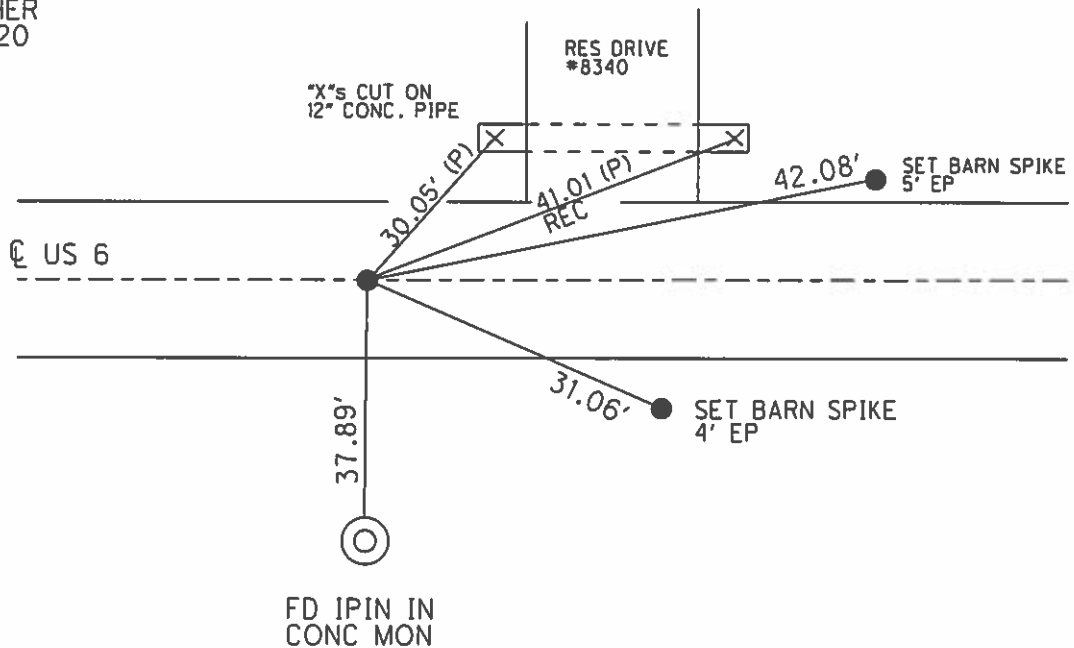

O.D.O.T. DISTRICT 2 SURVEY OFFICE (USE ONLY)

PERSONNEL _____ REFERENCE NO. 20 B SHEET 7 OF 22
 NOTES RHOADES DATE 5-29-15 ROUTE US 6
 H.C. O'DONNELL WEATHER CLOUDY COUNTY WOOD
 R.C. LEU TEMP. 67°F TOWNSHIP CENTER
 SECTION 26
 T 5 N R 11 E

TYPE MONUMENT PK/WASHER
~~ON SURFACE~~ - BELOW 1/2"
 LEFT - ☉ PAV'T - RIGHT ON
11.7' TO RT EDGE PAVEMENT
 S.L.M. 935+94.73
 Grid: Northing: 619422.0107 Easting: 1678170.396

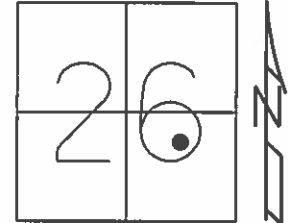

RECORD:
 STA. 236+13.50
 $\Delta = 1^{\circ}03'$ LT
 SET RR. SPK.
 IN MON BOX
 NOTE: STA TAKEN FROM
 US. 6 BY PASS PALNS, 1987

SET PK/WASHER
 12-02-97, SAH

FD PK/WASHER
 8-22-13

GPS, REFD20
 8-26-13

FD PK/WASHER
 GPS, REFB20
 5-26-15, JFO

SET MAG/WASHER
 GPS, NEWREFB20
 10-6-16, JLL

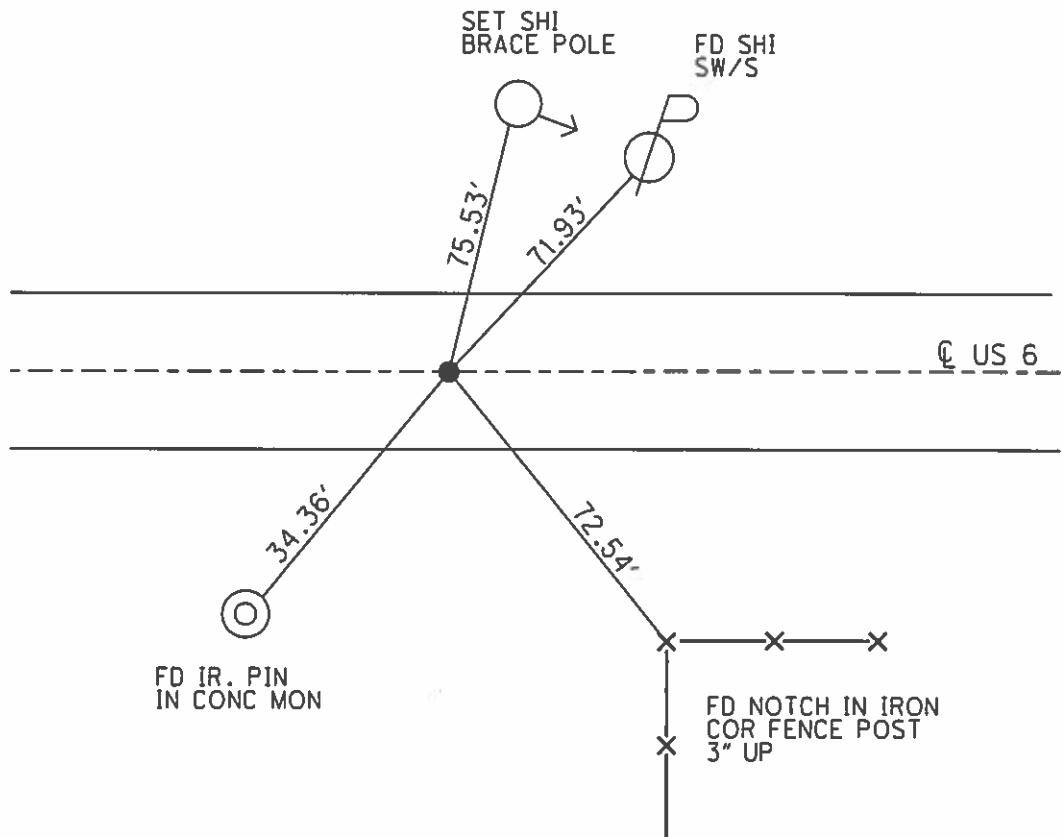

O.D.O.T. DISTRICT 2 SURVEY OFFICE (USE ONLY)

PERSONNEL _____ REFERENCE NO. 21 SHEET 8 OF 22
 NOTES RHOADES DATE 5-29-15 ROUTE US 6
 H.C. O'DONNELL WEATHER CLOUDY COUNTY WOOD
 R.C. LEU TEMP. 67°F TOWNSHIP CENTER
 SECTION 26
 T 5 N R 11 E

TYPE MONUMENT PK/WASHER
 ON SURFACE - ~~BELOW~~ ON _____
 LEFT - Q PAV'T - ~~RIGHT~~ 0.7'
11.5' TO LT EDGE PAVEMENT
 S.L.M. 949+71.27

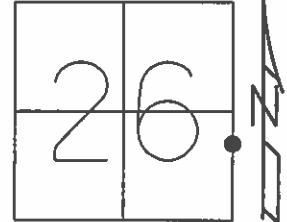

Grid: Northing: 619393.26 Easting: 1679546.709

RECORD:
 SET PK/WASHER
 12-2-97, SAH

GPS, REF21
 8-27-13

FD PK/WASHER
 5-29-15

SET MAG/WASHER
 GPS, NEWREF21
 10-6-16, JLL

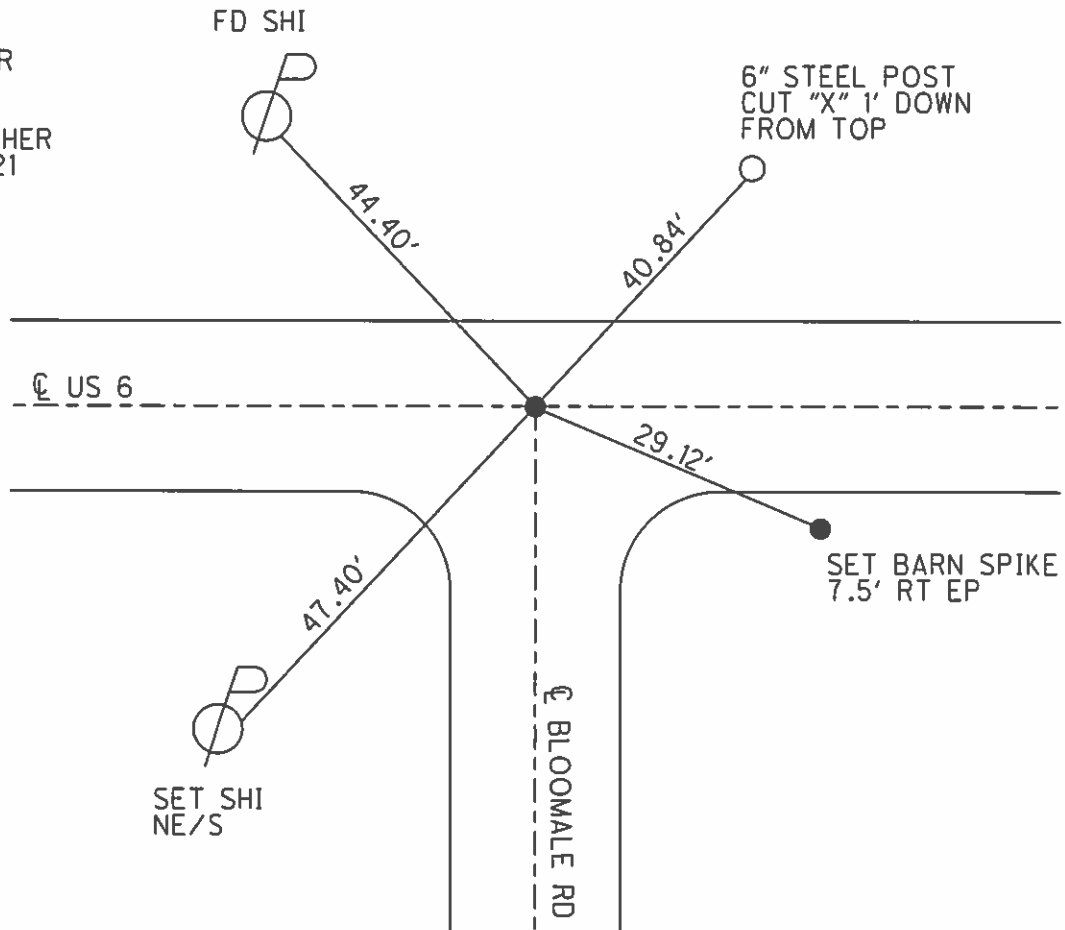

SET SHI
 NE/S

SET BARN SPIKE
 7.5' RT EP

O.D.O.T. DISTRICT 2 SURVEY OFFICE (USE ONLY)

PERSONNEL _____ REFERENCE NO. 22 SHEET 9 OF 22

NOTES	<u>O'DONNELL</u>	DATE	<u>5-28-15</u>	ROUTE	<u>US 6</u>
H.C.	<u>O'DONNELL</u>	WEATHER	<u>SUNNY</u>	COUNTY	<u>WOOD</u>
R.C.	<u>LEU</u>	TEMP.	<u>72°F</u>	TOWNSHIP	<u>CENTER</u>
				SECTION	<u>25</u>
				T	<u>5</u> N
				R	<u>11</u> E

TYPE MONUMENT SM. RR. SPIKE

~~ON SURFACE~~ - BELOW 2"

~~LEFT~~ - ☉ PAV'T - RIGHT 11.5'

- TO - EDGE PAVEMENT

S.L.M. 976+13.69

Grid: Northing: 619349.099 Easting: 1682188.771

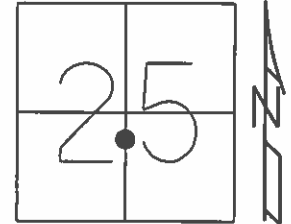

RECORD:
SET PK/WASHER
12-2-97, SAH

FD SM. RR. SPIKE
2" DOWN
WESTFALL- H.C.
CODER- R.C.
ROUSOS- NOTES
78°F
8-20-13

GPS, ref22
8-27-13

FD SM. RR. SPIKE
2" DOWN
GPS, REF22
5-28-15

SET MAG/WASHER
GPS, NEWREF22
10-6-16, JLL

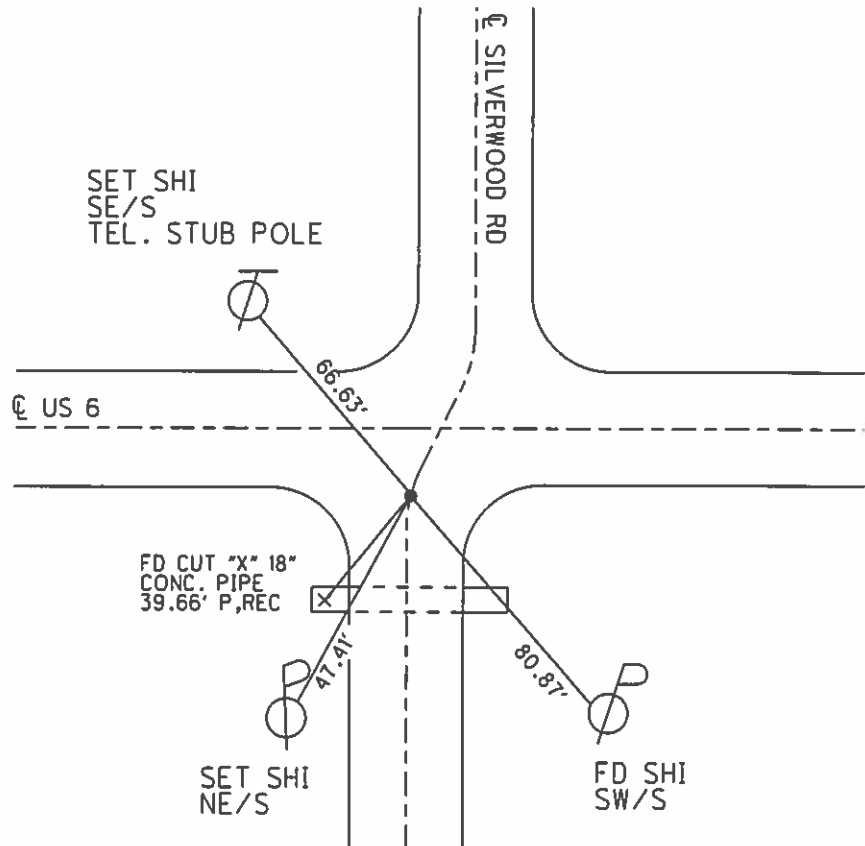

O.D.O.T. DISTRICT 2 SURVEY OFFICE (USE ONLY)

PERSONNEL _____ REFERENCE NO. 23 SHEET 10 OF 22
 NOTES LEU DATE 5-28-15 ROUTE US 6
 H.C. O'DONNELL WEATHER SUNNY COUNTY WOOD
 R.C. LEU TEMP. 70°F TOWNSHIP CENTER
 SECTION 25
 T 5 N R 11 E

TYPE MONUMENT PK NAIL
 ON SURFACE - ~~BELOW~~ ON
~~LEFT~~ - CL PAV'T - RIGHT 12.0'
12.0' TO RT EDGE PAVEMENT
 S.L.M. 995+54

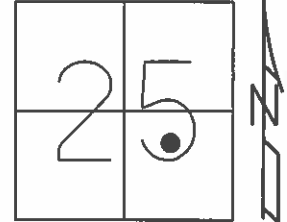

Grid: Northing: 619328.2041 Easting: 1684129.024

RECORD:
 STA. 295+98.91
 654.89 WEST OF
 CENTER & FREEDOM
 TWP LINE

NOTE: DIST. REF23-REFA23= 25.36'

SET PK/WASHER
 12-20-97, SAH

FD PK NAIL
 GPS, REF23
 8-27-13

FD PK/NAIL
 GPS, REF23
 05-28-15

SET MAG/WASHER
 GPS, NEWREF23
 10-6-16, JLL

FD CUT "X" 5/5
 OF CONC FENCE POST
 LEADING EASTERLY

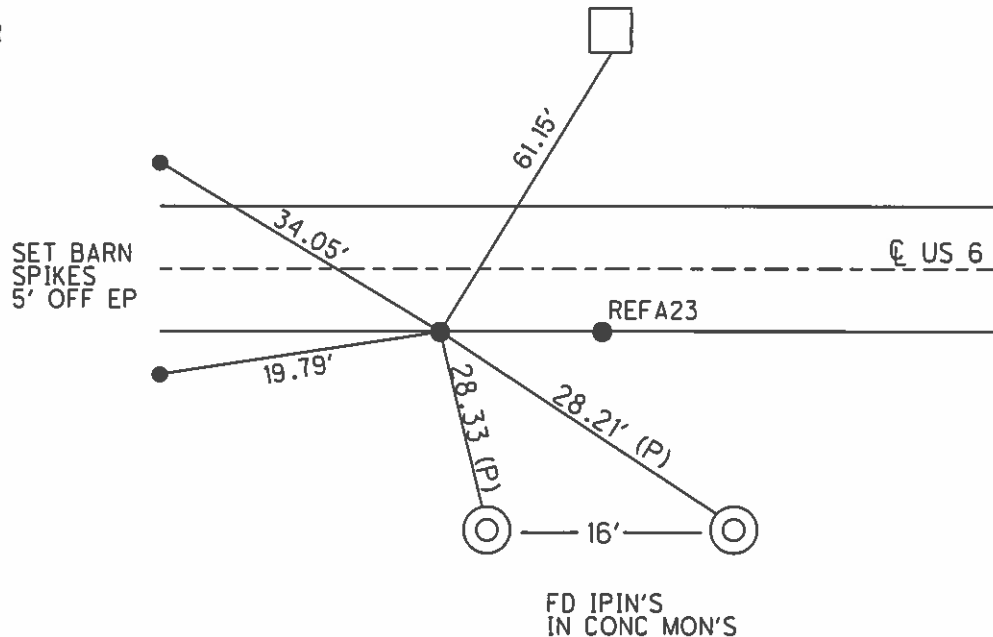

SET BARN
 SPIKES
 5' OFF EP

CL US 6

REF23

FD IPIN'S
 IN CONC MON'S

O.D.O.T. DISTRICT 2 SURVEY OFFICE (USE ONLY)

PERSONNEL _____ REFERENCE NO. 23 A SHEET 11 OF 22
 NOTES LEU DATE 05-28-2015 ROUTE US 6
 H.C. O'DONNELL WEATHER SUNNY COUNTY WOOD
 R.C. LEU TEMP. 70°F TOWNSHIP CENTER
 SECTION 25
 T 5 N R 11 E

TYPE MONUMENT SM. RR. SPIKE
~~ON SURFACE~~ - BELOW 0.3'
~~LEFT~~ - CL PAV'T - RIGHT 12.4'
12.4' TO RT EDGE PAVEMENT
 S.L.M. 995+79.31
 Grid: Northing: 619328.049 Easting: 1684154.358

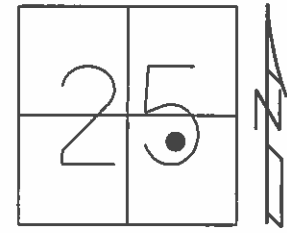

RECORD:
 STA. 295+98.91
 654.89 WEST OF
 CENTER & FREEDOM
 TWP LINE

NOTE: DIST. REF23-REFA23= 25.36'

SET PK/WASHER
 12-20-97, SAH

FD PK SHANK
 GPS, REFA23
 8-27-13

FD SM. RR. SPIKE
 GPS, REFA23
 05-28-15

SET MAG/WASHER
 GPS, NEWREF23
 10-6-16, JLL

FD CUT "X" 5/5
 OF CONC FENCE POST
 LEADING EASTERLY

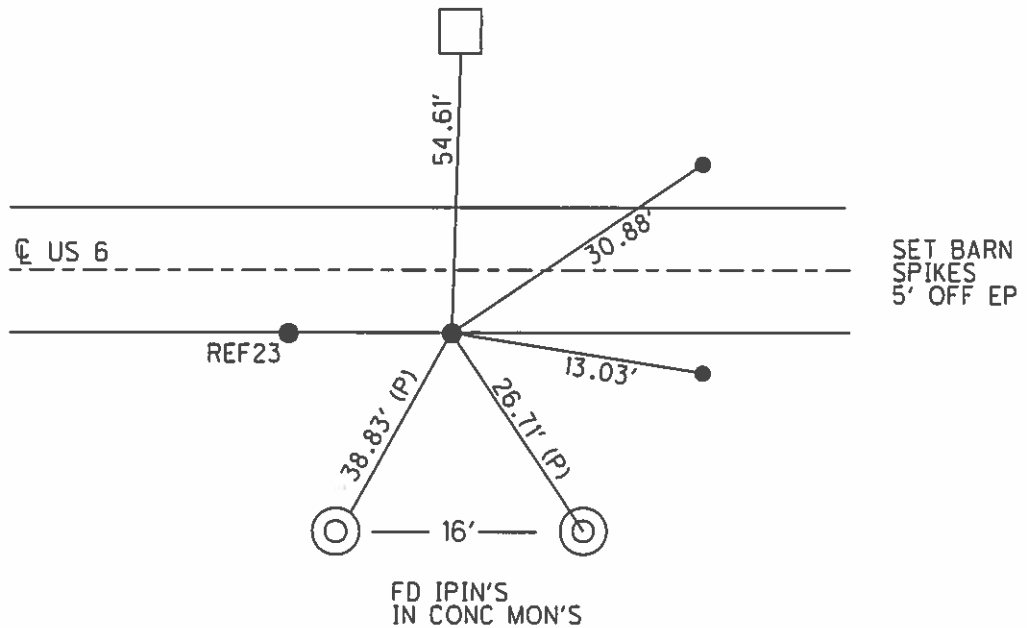

O.D.O.T. DISTRICT 2 SURVEY OFFICE (USE ONLY)

PERSONNEL _____ REFERENCE NO. 24 SHEET 12 OF 22
 NOTES RHOADES DATE 5-29-15 ROUTE US 6
 H.C. O'DONNELL WEATHER CLOUDY COUNTY WOOD
 R.C. LEU TEMP. 67°F TOWNSHIP FREEDOM
 SECTION 30
 T 5 N R 12 E

TYPE MONUMENT 1" IPIPE
~~ON SURFACE~~ - BELOW 8"
~~LEFT~~ - CL PAV'T - RIGHT 15.4'
4.1' RT TO RT EDGE PAVEMENT
 S.L.M. 995+79.31
 Grid: Northing: 619320.7268 Easting: 1684808.938

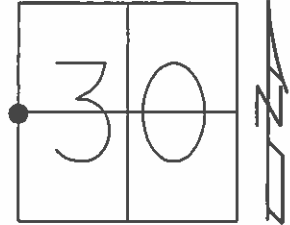

RECORD
 STA. 302+53.80
 IRON PIPE
 ATOP STONE
 10" BELOW
 3.8' S. OF EP

 POINT UNDER
 STONE BERM
 12-2-97 SAH

 FD IRON PIPE
 8-20-13

 GPS, REF24
 8-27-13

 FD IRON PIPE
 5-29-15

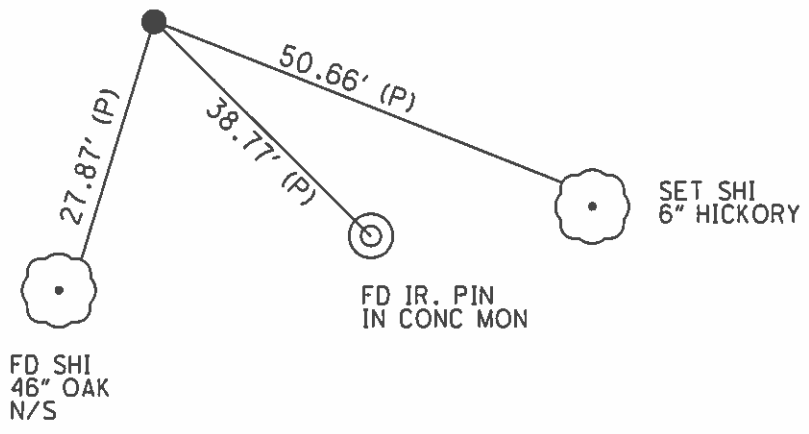
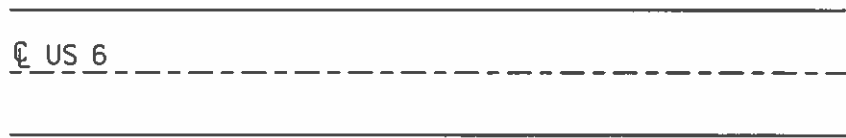

O.D.O.T. DISTRICT 2 SURVEY OFFICE (USE ONLY)

PERSONNEL _____ REFERENCE NO. 25 SHEET 13 OF 22
 NOTES RHOADES DATE 5-29-15 ROUTE US 6
 H.C. O'DONNELL WEATHER CLOUDY COUNTY WOOD
 R.C. LEU TEMP. 67°F TOWNSHIP FREEDOM
 SECTION 30
 T 5 N R 12 E

TYPE MONUMENT 1" IPIN
~~ON SURFACE~~ - BELOW 11"
~~LEFT~~ - Q PAV'T - RIGHT 15'
3.0' RT TO RT EDGE PAVEMENT
 S.L.M. 1017+92.89

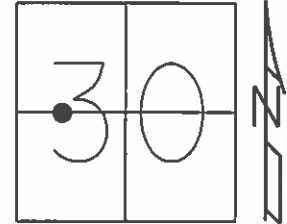

Grid: Northing: 619317.7398 Easting: 1686367.795

RECORD:
 STA 318+13.3
 100 RODS E OF W
 LINE OF FREEDOM TWP
 IPIN 3' S. OF EP
 3" BELOW

POINT UNDER
 BERM
 12-2-97, SAH

FD 1" IRON PIN
 5" BELOW
 8-20-13

GPS, REF25
 8-27-13

FD IPIN
 11" BELOW
 5-29-15

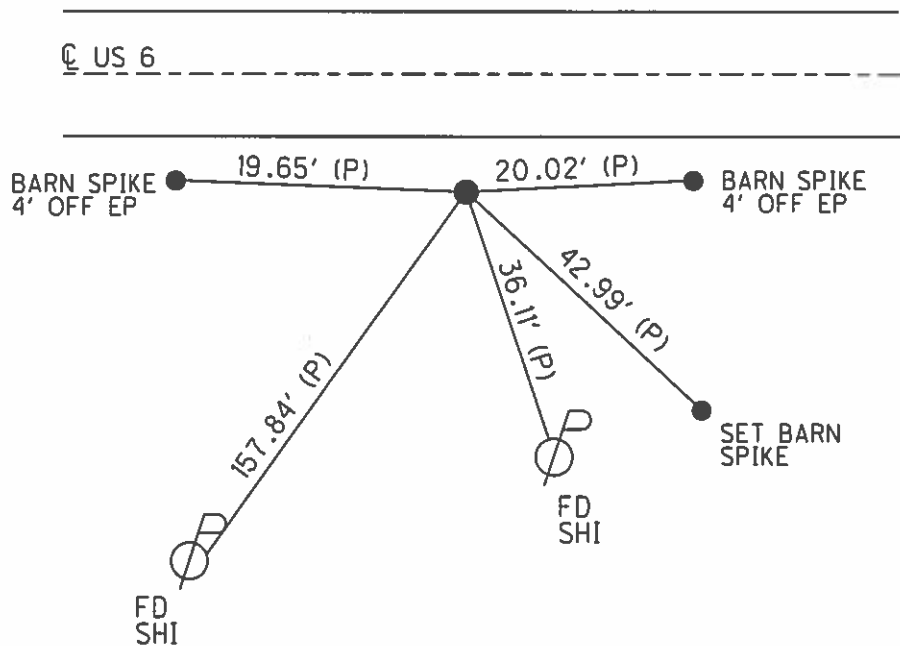

O.D.O.T. DISTRICT 2 SURVEY OFFICE (USE ONLY)

PERSONNEL

REFERENCE NO. 26

SHEET 14 OF 22

NOTES ASTON

DATE 5/10/23

ROUTE US 6

H.C. AUBLE

WEATHER SUNNY

COUNTY WOOD

R.C. NIESE

TEMP. 70°

TOWNSHIP FREEDOM

SECTION 30

DWG BY RHOADES

PID R/W, NO PID

T 5 N R 12 E

TYPE MONUMENT 1" IPIN

~~ON SURFACE~~ - BELOW 6"

OFFSET \varnothing PAVEMENT 15.6' ~~±~~ : RT

4.1 RT TO RT EDGE PAVEMENT

STATION: 1031+12.83

HORZ.DATUM: NAD83 2011

GEOID: NAVD88 2018

GRID: NORTHING: 619315.007

EASTING: 1687687.715

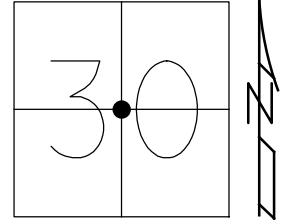

RECORD:
 FD 1" IPIN
 6-19-97, SAH
 8-20-13
 FD IPIN
 REF26
 8-27-13
 FD 1" IPIN
 6" DOWN
 REF26
 5-10-23, TDN

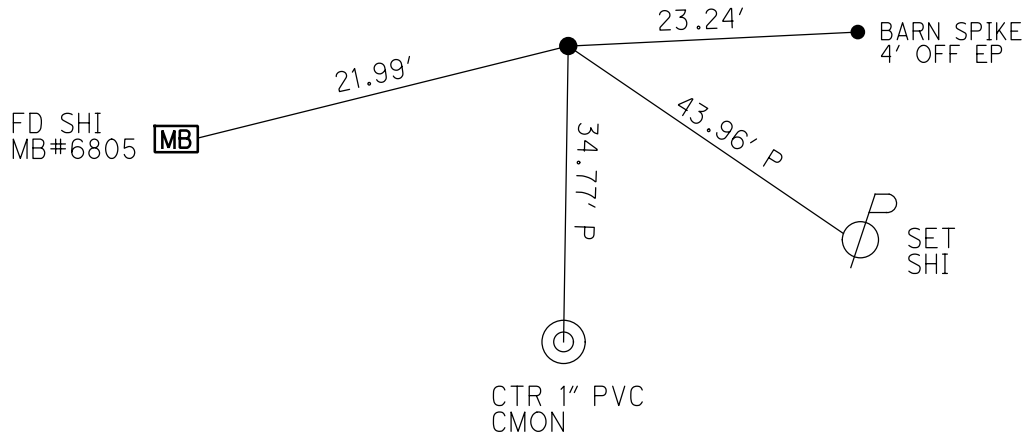
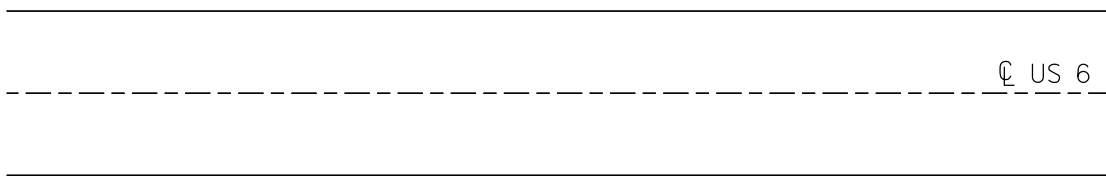

O.D.O.T. DISTRICT 2 SURVEY OFFICE (USE ONLY)

PERSONNEL

REFERENCE NO. 27

SHEET 14 OF 35

NOTES HUSS

DATE 6/19/97

ROUTE US 6

H.C. CORDE

WEATHER FOG

COUNTY WOOD

R.C. VANDUSEN

TEMP. 70°

TOWNSHIP FREEDOM

COX

SECTION 29

DWG BY RHOADES PID R/W, NO PID

T 5 N R 12 E

TYPE MONUMENT 1" IPIPE

~~ON SURFACE~~ - BELOW 2"

OFFSET \odot PAVEMENT 17.2' ~~RT~~ : RT

0.35' TO CURB EDGE PAVEMENT

STATION: 1057+48.14

HORZ.DATUM: NAD83 2011

GEOID: NAVD88 2018

GRID: NORTHING: 619311.473

EASTING: 1690323.030

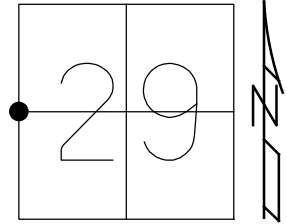

RECORD:
FD 1" IPIN
SVA1
2-1-10, SAH
FD RR. SPIKE
REF27
8-27-13
FD 1" IPIPE
2" DOWN
REF48A
5-10-23, TDN

NOTE: REF48A SR 199

DIST. 27-27A = 43.04'

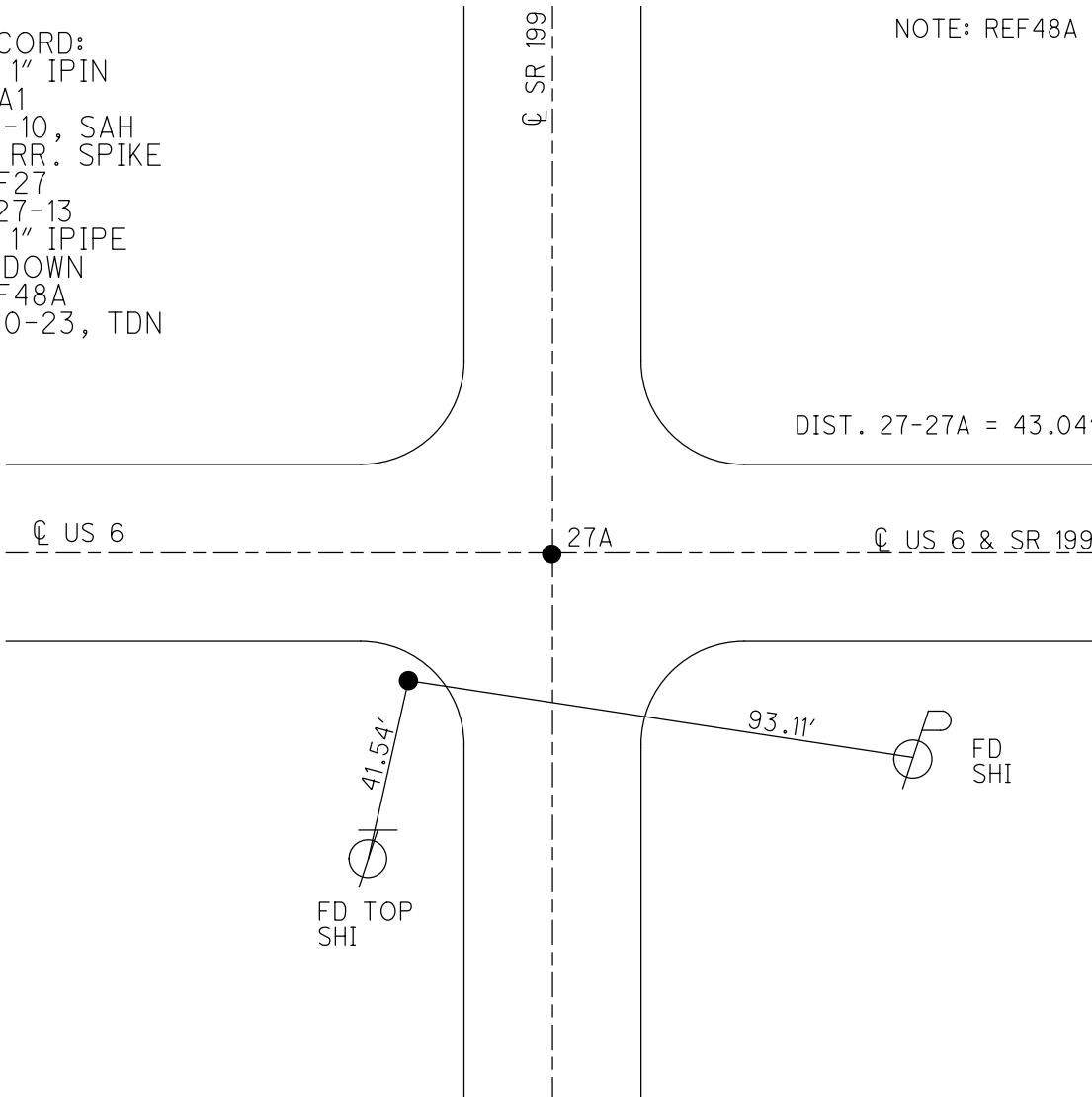

O.D.O.T. DISTRICT 2 SURVEY OFFICE (USE ONLY)

PERSONNEL

REFERENCE NO. 27 A

SHEET 15 OF 35

NOTES HUSS

DATE 6/19/97

ROUTE US 6

H.C. CORDE

WEATHER FOG

COUNTY WOOD

R.C. VANDUSEN

TEMP. 70°

TOWNSHIP FREEDOM

COX

DWG BY RHOADES

PID R/W, NO PID

SECTION 29

T 5 N R 12 E

TYPE MONUMENT SM.R.R.SPIKE

ON SURFACE - ~~BELOW~~ ON

OFFSET Q PAVEMENT ON LT : RT

TO EDGE PAVEMENT

STATION: 1057+91.23

HORZ.DATUM: NAD83 2011

GEOID: NAVD88 2018

GRID: NORTHING: 619328.457

EASTING: 1690362.556

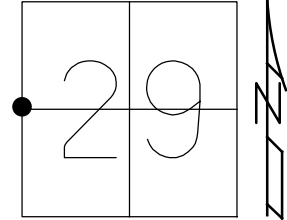

RECORD:
 SET PK/WASHER
 12-2-97, SAH
 FD SM.R.R.SPIKE
 SV1
 2-1-10, SAH
 REFA27
 8-27-13
 SET MAG/WASHER
 NEWREFA27
 10-6-16, JLL
 FD MAG/WASHER
 REF48
 5-10-23, DSA

NOTE: REF48 SR 199

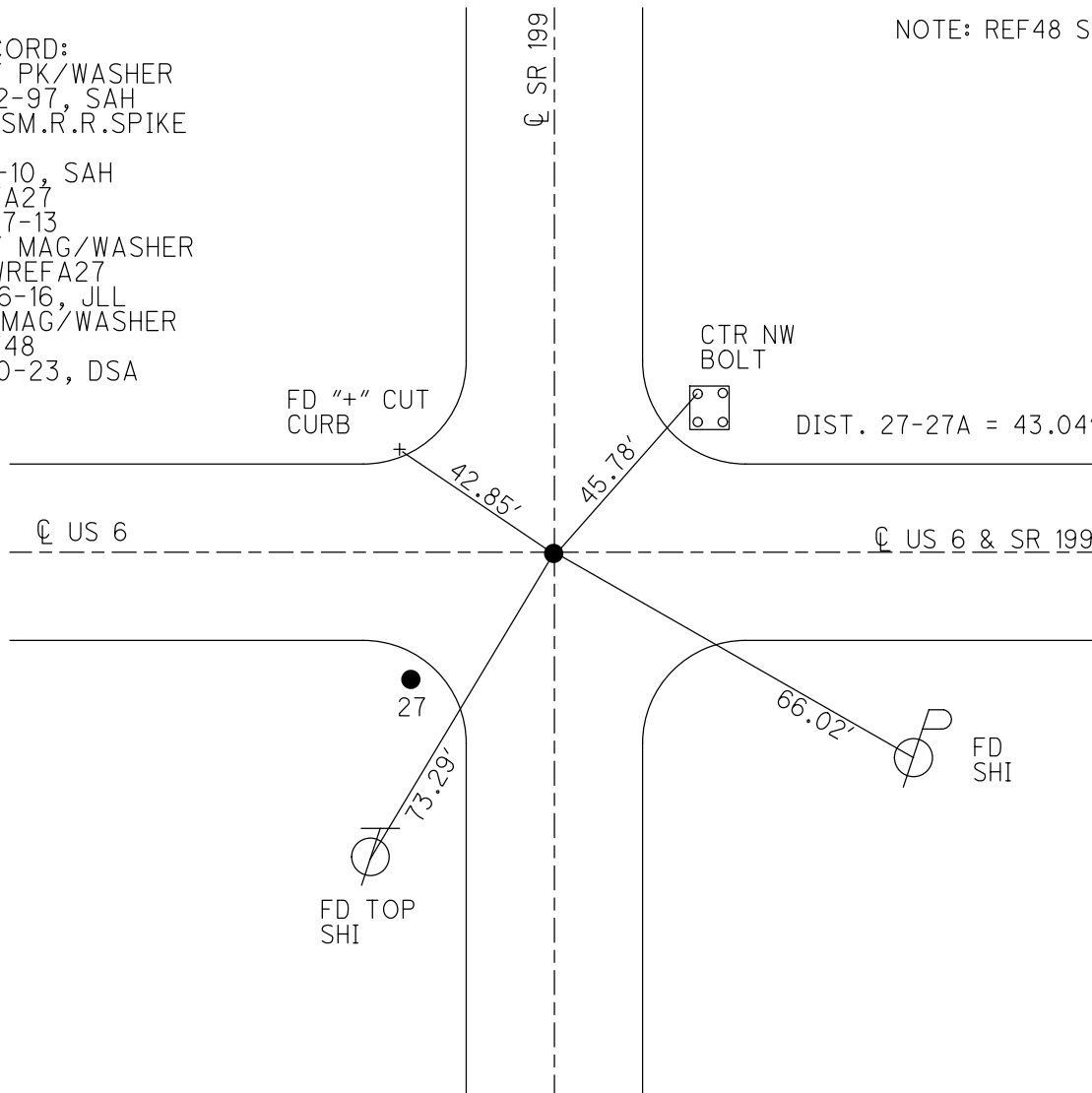

O.D.O.T. DISTRICT 2 SURVEY OFFICE (USE ONLY)

PERSONNEL

REFERENCE NO. 27 B

SHEET 11 OF 15

NOTES NIESE

DATE 5/19/23

ROUTE US 6

H.C. AUBLE

WEATHER SUNNY

COUNTY WOOD

R.C. NIESE

TEMP. 58°

TOWNSHIP FREEDOM

SECTION 29

DWG BY ASTON

PID R/W NO PID

T 5 N R 12 E

TYPE MONUMENT 1" IPIPE

ON SURFACE - ~~BELOW~~ ON

OFFSET C PAVEMENT 28.5' S of N.RIVER RD
20' TO LT EDGE PAVEMENT

STATION: 1068+01

HORZ.DATUM: NAD83 2011

GEOID: NAVD88 2018

GRID: NORTHING: 619327.721

EASTING: 1691237.314

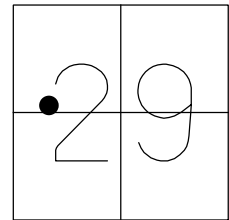

RECORD: P.I.
 STA. 366+84.79
 $\Delta = 48^\circ 17'$ RT
 FD 1" IPIPE
 11/25/86, MB
 6/19/97, BC
 FD 1" IPIPE
 REF27B
 5-19-23, TDN

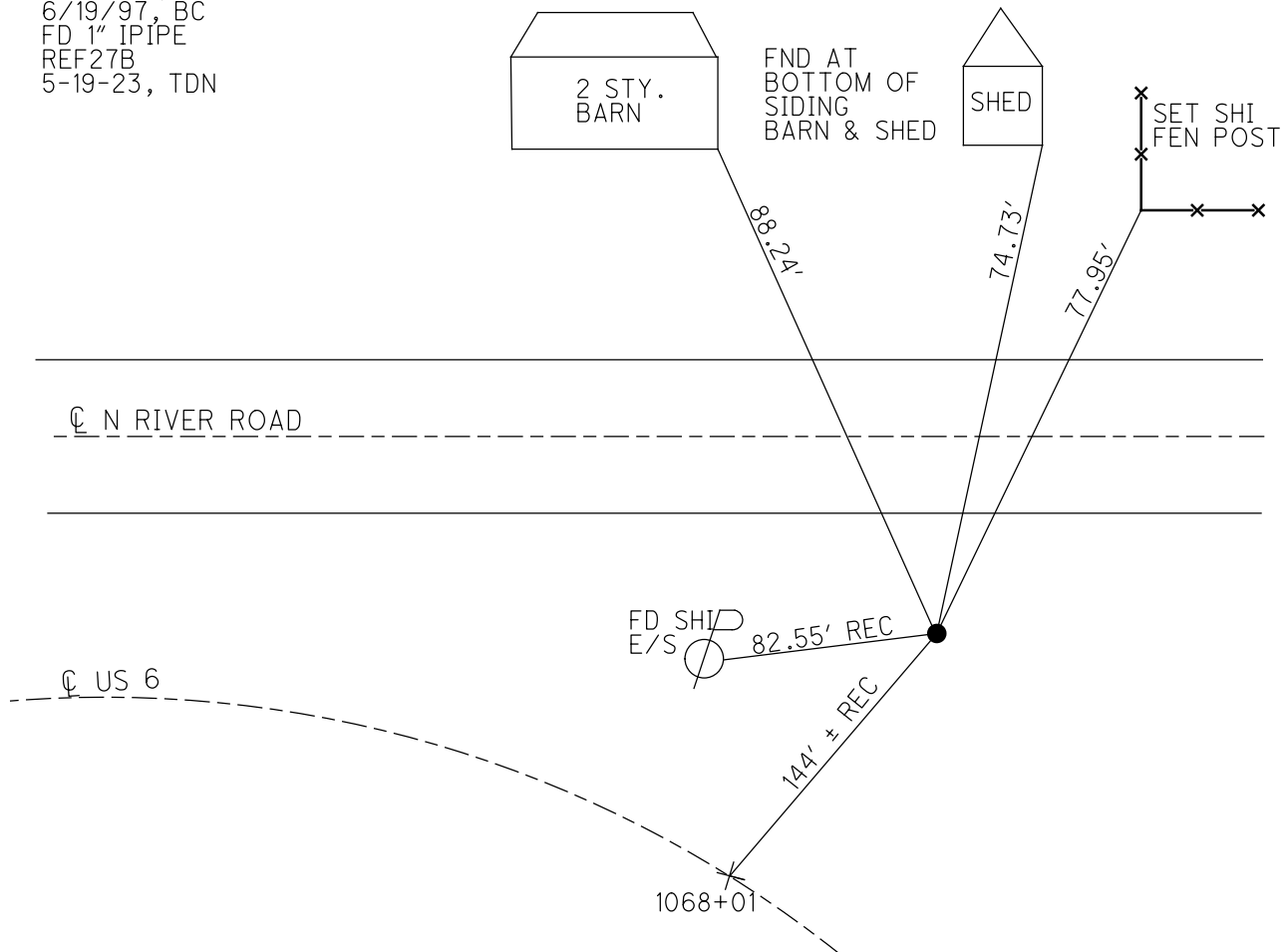

O.D.O.T. DISTRICT 2 SURVEY OFFICE (USE ONLY)

PERSONNEL

REFERENCE NO. 27 C

SHEET 16 OF 35

NOTES NUHFER

DATE 7/6/11

ROUTE US 6

H.C. LUMBEREZER

WEATHER SUNNY

COUNTY WOOD

R.C. _____

TEMP. 82°

TOWNSHIP FREEDOM

DWG BY RHOADES

PID R/W, NO PID

SECTION 29

T 5 N R 12 E

TYPE MONUMENT MAG NAIL

ON SURFACE - ~~BELOW~~ ON

OFFSET CL PAVEMENT 0.8' ~~LT~~ : RT

- TO - EDGE PAVEMENT

STATION: 1092+43.43

HORZ.DATUM: NAD83 2011

GEOID: NAVD88 2018

GRID: NORTHING: 617340.317

EASTING: 1693003.076

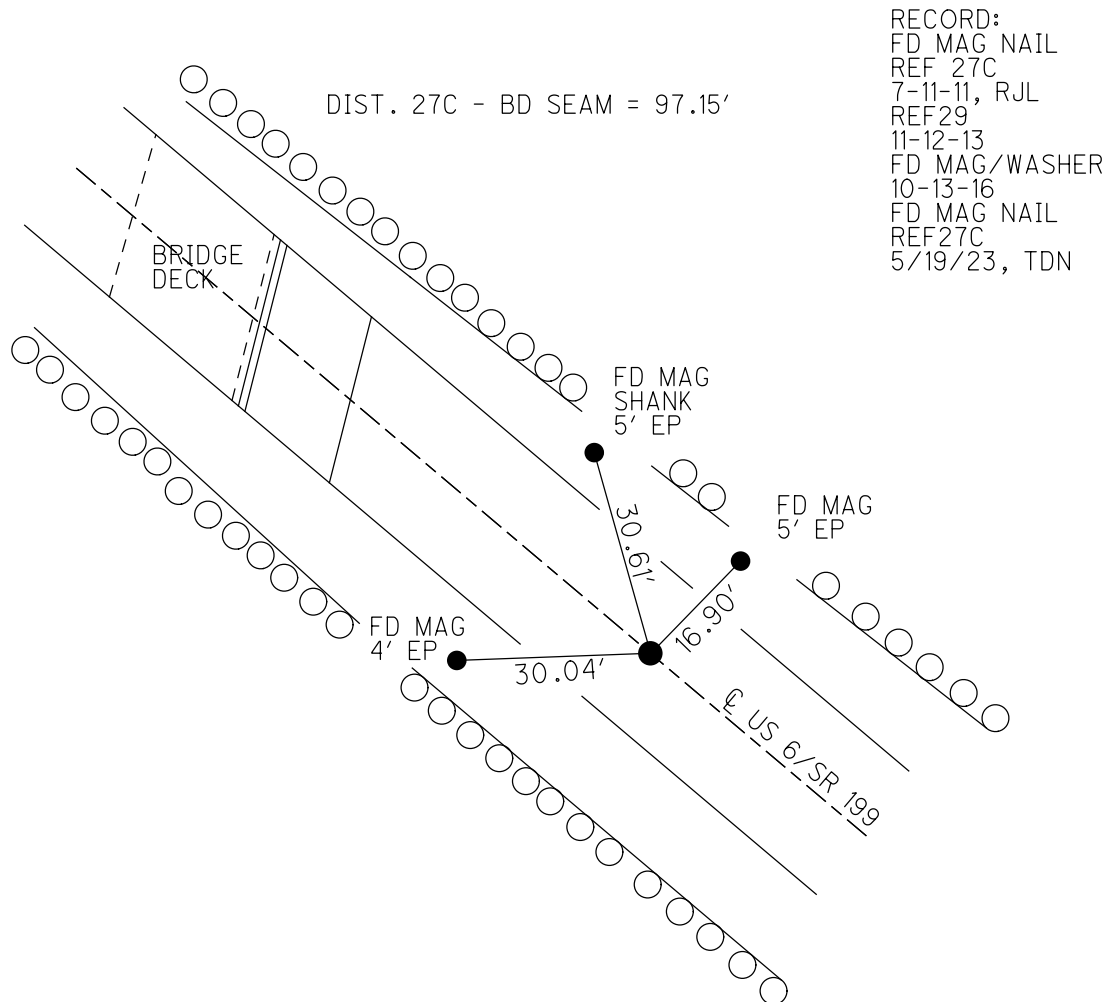
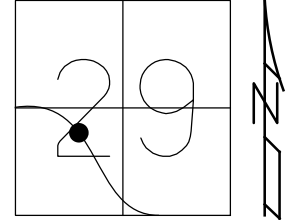

O.D.O.T. DISTRICT 2 SURVEY OFFICE (USE ONLY)

PERSONNEL

REFERENCE NO. 28

SHEET 17 OF 35

NOTES NIESE

DATE 5/19/23

ROUTE US 6

H.C. AUBLE

WEATHER SUNNY

COUNTY WOOD

R.C. NIESE

TEMP. 60°

TOWNSHIP FREEDOM

DWG BY RHOADES

PID R/W, NO PID

SECTION 29

T 5 N R 12 E

TYPE MONUMENT LG.R.R.SPIKE

ON SURFACE - ~~BELOW~~ ON

OFFSET C PAVEMENT 149.54' ~~LT~~ : RT

- TO - EDGE PAVEMENT

STATION: 1100+63.12

HORIZ.DATUM: NAD83 2011

GEOID: NAVD88 2018

GRID: NORTHING: 616701.455

EASTING: 1693569.309

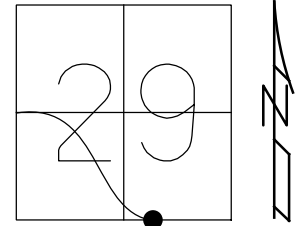

RECORD: P.I.
 STA.401+22.15
 $\Delta = 49^\circ 12' \text{ LT}$
 FD R.R.SPIKE
 6/15/72, BURNSIDE
 FD R.R.SPIKE
 REFA28
 11-12-13
 FD LG.R.R.SPIKE
 REF28
 5-18-23, TDN

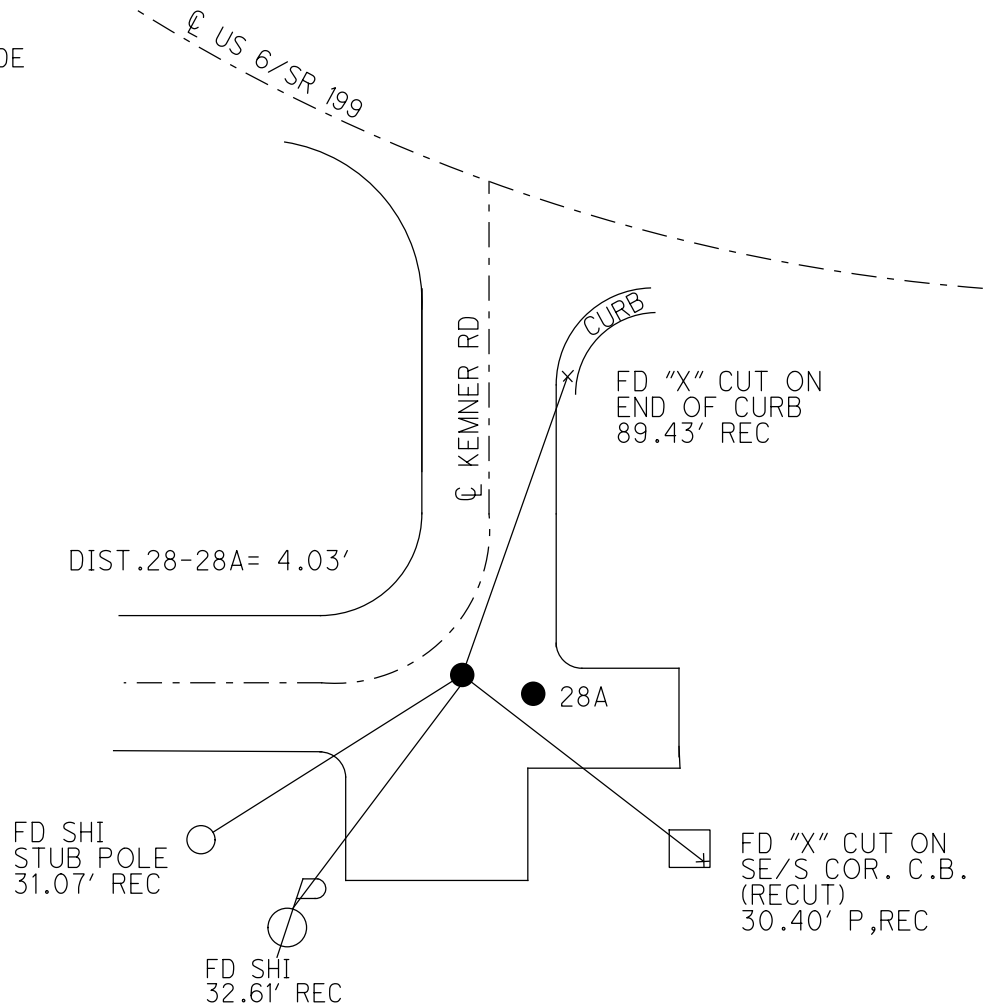

O.D.O.T. DISTRICT 2 SURVEY OFFICE (USE ONLY)

PERSONNEL

REFERENCE NO. 28 A

SHEET 18 OF 35

NOTES NIESE

DATE 5/19/23

ROUTE US 6

H.C. AUBLE

WEATHER SUNNY

COUNTY WOOD

R.C. NIESE

TEMP. 60°

TOWNSHIP FREEDOM

SECTION 29

DWG BY RHOADES PID R/W, NO PID

T 5 N R 12 E

TYPE MONUMENT 3/4" IPIPE

ON SURFACE - ~~BELOW~~ ON

OFFSET \varnothing PAVEMENT 149.54 ~~±~~ : RT

- TO - EDGE PAVEMENT

STATION: 1100+63.12

HORZ. DATUM: NAD83 2011

GEOID: NAVD88 2018

GRID: NORTHING: 616698.224

EASTING: 1693571.613

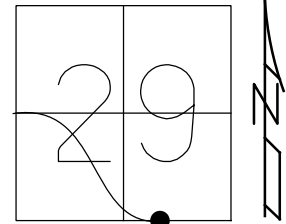

RECORD:
 FD 3/4" IPIPE
 10" DEEP
 RAISED TO SURFACE
 (ORIGIN USE UNKNOWN)
 5-25-72
 FD 3/4" IPIPE
 REFB28
 11-12-13
 REF28A
 5/18/23, DSA

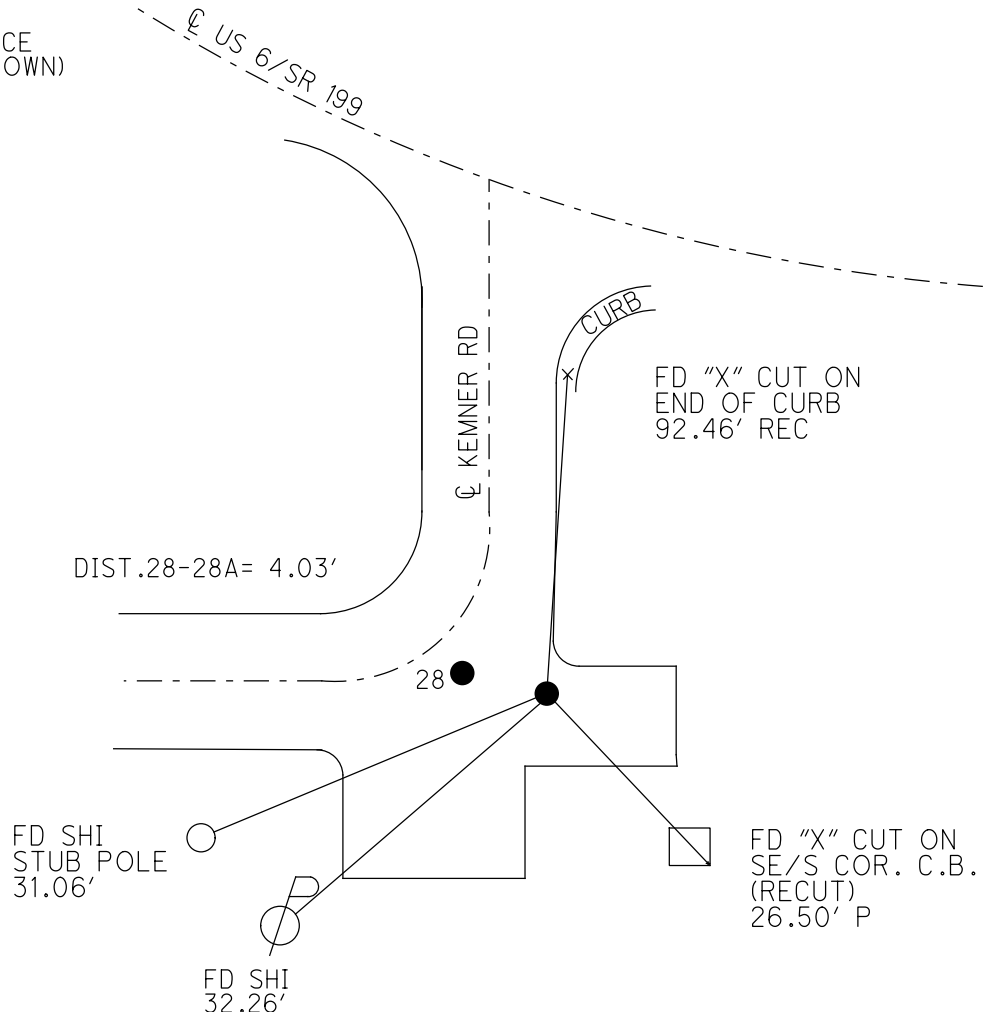

O.D.O.T. DISTRICT 2 SURVEY OFFICE (USE ONLY)

PERSONNEL

REFERENCE NO. 28 B

SHEET 32 OF 34

NOTES LEU

DATE 9/12/18

ROUTE US 6

H.C. LEU

WEATHER CLOUDY

COUNTY WOOD

R.C. MILLER

TEMP. 65°

TOWNSHIP FREEDOM

DWG BY NIESE PID 101242

SECTION 29

T 5 N R 12 E

TYPE MONUMENT MAG/WASHER

ON SURFACE - BELOW ON

OFFSET Q PAVEMENT ON LT : RT

12' TO LT EDGE PAVEMENT

STATION: 1108+10.75

HORIZ.DATUM: NAD83 2011

GEOID: NAVD88 2012A

GRID: NORTHING: 616711.415

EASTING: 1694436.323

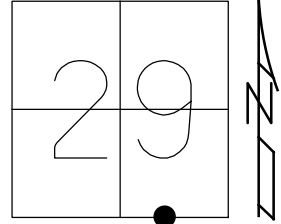

NOTE: REF 47A SR 199

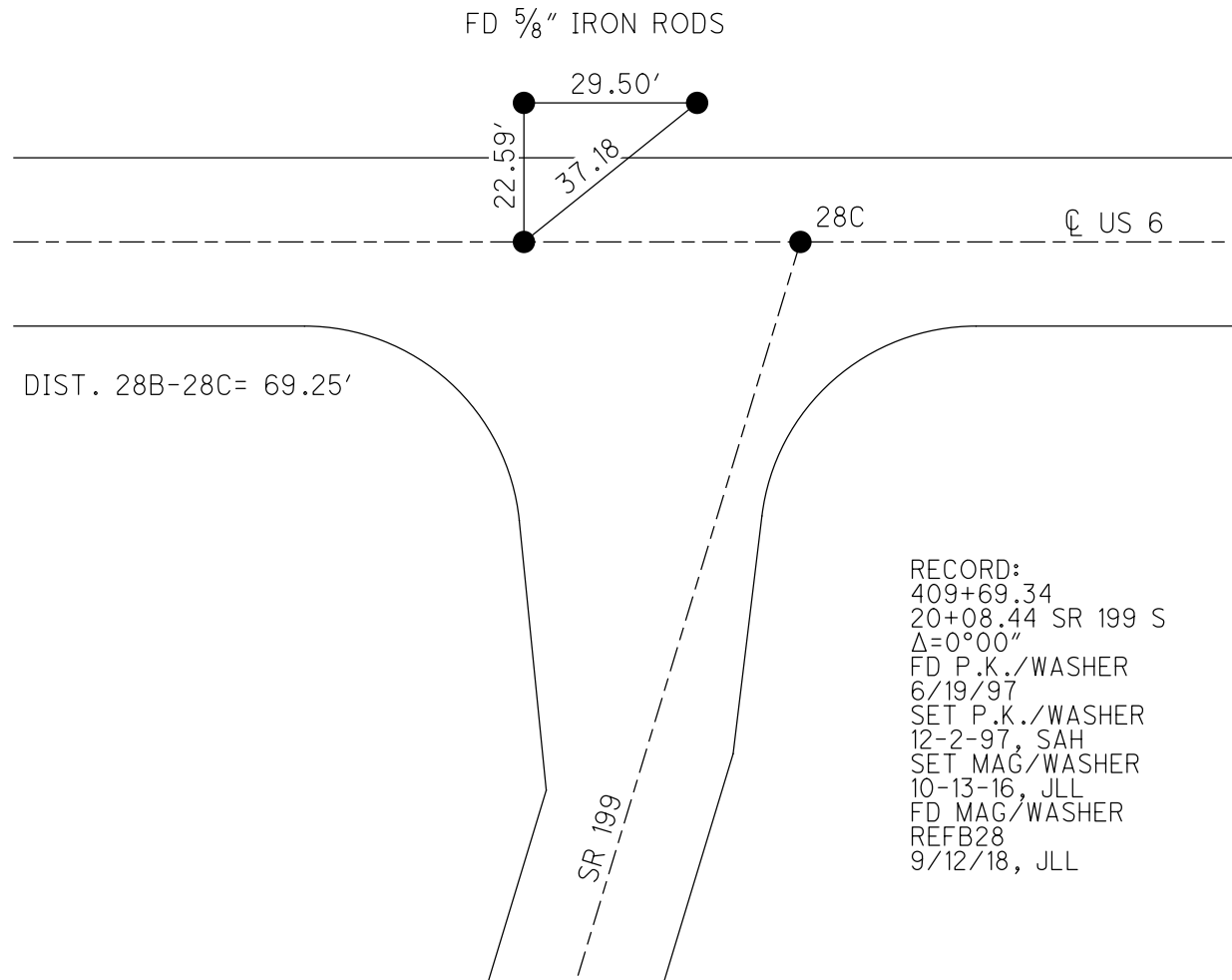

RECORD:
 409+69.34
 20+08.44 SR 199 S
 Δ=0°00"
 FD P.K./WASHER
 6/19/97
 SET P.K./WASHER
 12-2-97, SAH
 SET MAG/WASHER
 10-13-16, JLL
 FD MAG/WASHER
 REFB28
 9/12/18, JLL

O.D.O.T. DISTRICT 2 SURVEY OFFICE (USE ONLY)

PERSONNEL _____ REFERENCE NO. 28 C SHEET 33 OF 34
 NOTES LEU DATE 9/12/18 ROUTE US 6
 H.C. LEU WEATHER CLOUDY COUNTY WOOD
 R.C. MILLER TEMP. 65° TOWNSHIP FREEDOM
 SECTION 29
 DWG BY NIESE PID 101242 T 5 N R 12 E

TYPE MONUMENT MAG/WASHER
 ON SURFACE - ~~BELOW~~ ON
 OFFSET C PAVEMENT 0.4' LT : ~~RT~~
11.7' TO LT EDGE PAVEMENT
 STATION: 1108+80

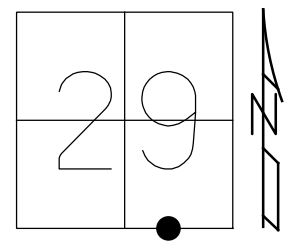

HORZ. DATUM: NAD83 2011 GEOID: NAVD88 2012A
 GRID: NORTHING: 616712.856 EASTING: 1694505.521

NOTE: REF 47 SR 199

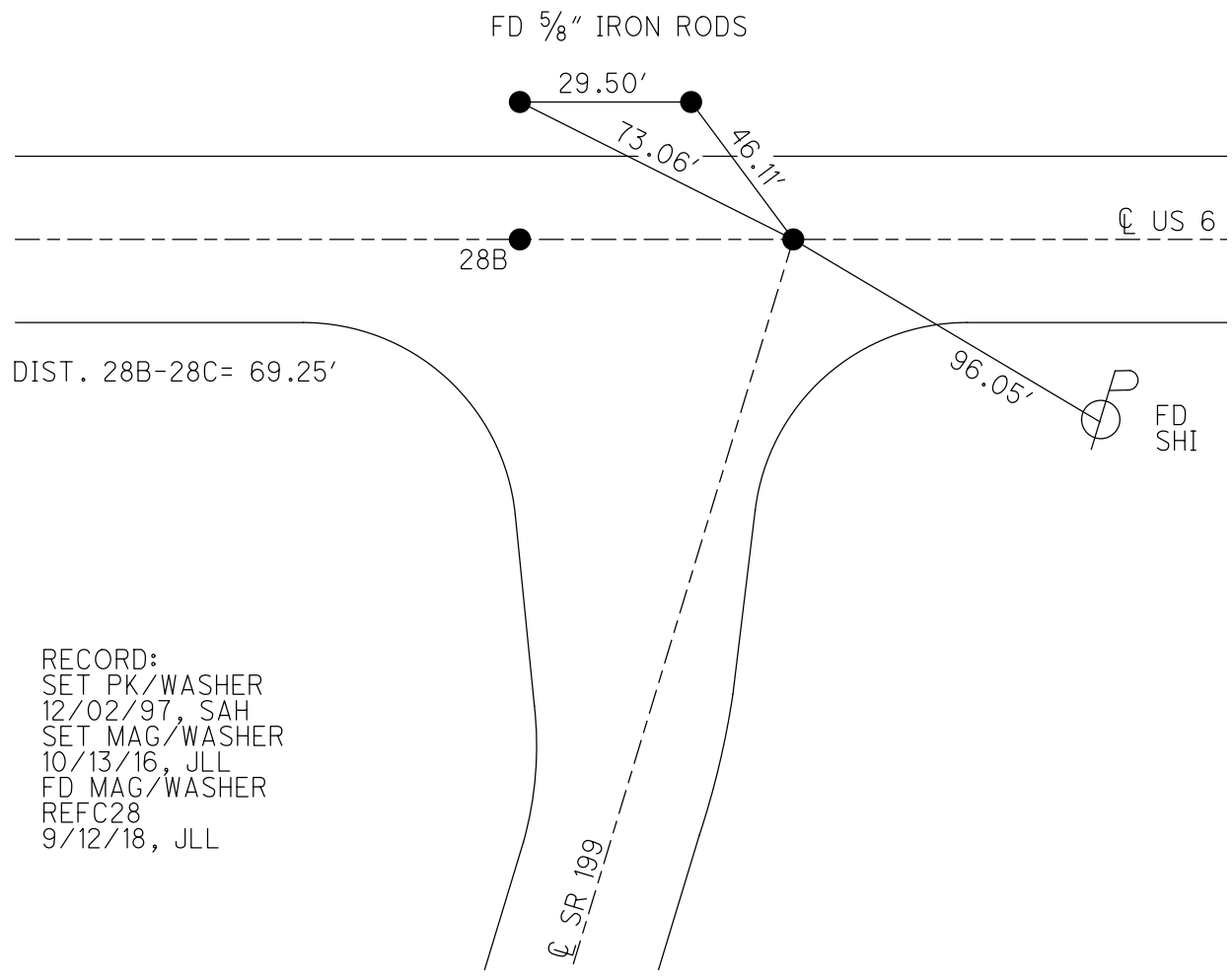

RECORD:
 SET PK/WASHER
 12/02/97, SAH
 SET MAG/WASHER
 10/13/16, JLL
 FD MAG/WASHER
 REFC28
 9/12/18, JLL

O.D.O.T. DISTRICT 2 SURVEY OFFICE (USE ONLY)

PERSONNEL _____ REFERENCE NO. 29 SHEET 34 OF 34
 NOTES RHOADES DATE 6/26/20 ROUTE US 6
 H.C. LEU WEATHER SUNNY COUNTY WOOD
 R.C. GARRETT TEMP. 79° TOWNSHIP FREEDOM
 MAHLER SECTION 28
 DWG BY NIESE PID 101242 T 5 N R 12 E

TYPE MONUMENT SM.R.R.SPIKE

~~ON SURFACE~~ - BELOW 5 1/2"

OFFSET \varnothing PAVEMENT ON LT : RT
12.3' TO LT EDGE PAVEMENT

STATION: 1119+41.16

HORIZ.DATUM: NAD83 2011 GEOID: NAVD88 2012A

GRID: NORTHING: 616727.608 EASTING: 1695566.580

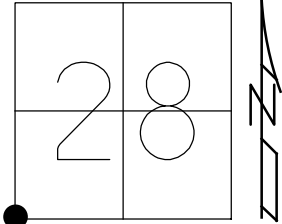

RECORD:
 FD SM.R.R.SPIKE
 0.4' DOWN
 7/19/94, CL
 2/21/14
 FD R.R.SPIKE
 5" DOWN
 9/12/18, JLL
 SET MAG/WASHER
 REF29
 9/29/20, JFO

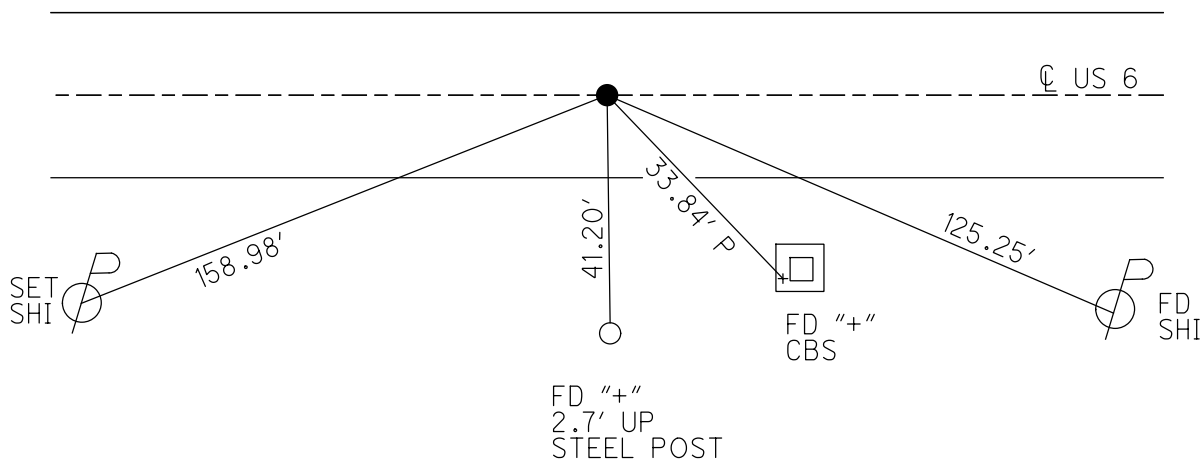

O.D.O.T. DISTRICT 2 SURVEY OFFICE (USE ONLY)

PERSONNEL _____ REFERENCE NO. 29 A SHEET 1 OF 14
 NOTES RHOADES DATE 6/26/20 ROUTE US 6
 H.C. LEU WEATHER SUNNY COUNTY WOOD
 R.C. GARRETT TEMP. 79° TOWNSHIP FREEDOM
 _____ MAHLER _____ SECTION 28
 DWG BY NIESE PID 101242 T 5 N R 12 E

TYPE MONUMENT SM.R.R.SPIKE
~~ON SURFACE~~ - BELOW 3 1/2"
 OFFSET \odot PAVEMENT ON LT : RT
12.3' TO LT EDGE PAVEMENT
 STATION: 1139+72.98

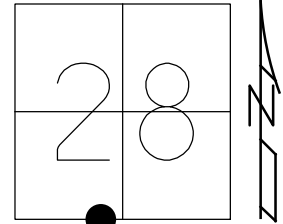

HORIZ.DATUM: NAD83 2011 GEOID: NAVD88 2012A
 GRID: NORTHING: 616758.965 EASTING: 1697598.157

RECORD:
 STA. 457+38.63
 FD SM.R.R.SPIKE
 7/19/94, CL
 SET P.K./WASHER
 10/3/94
 FD P.K./WASHER
 9/12/18, JLL
 6/26/20, JLL
 SET MAG/WASHER
 9/29/20, JFO

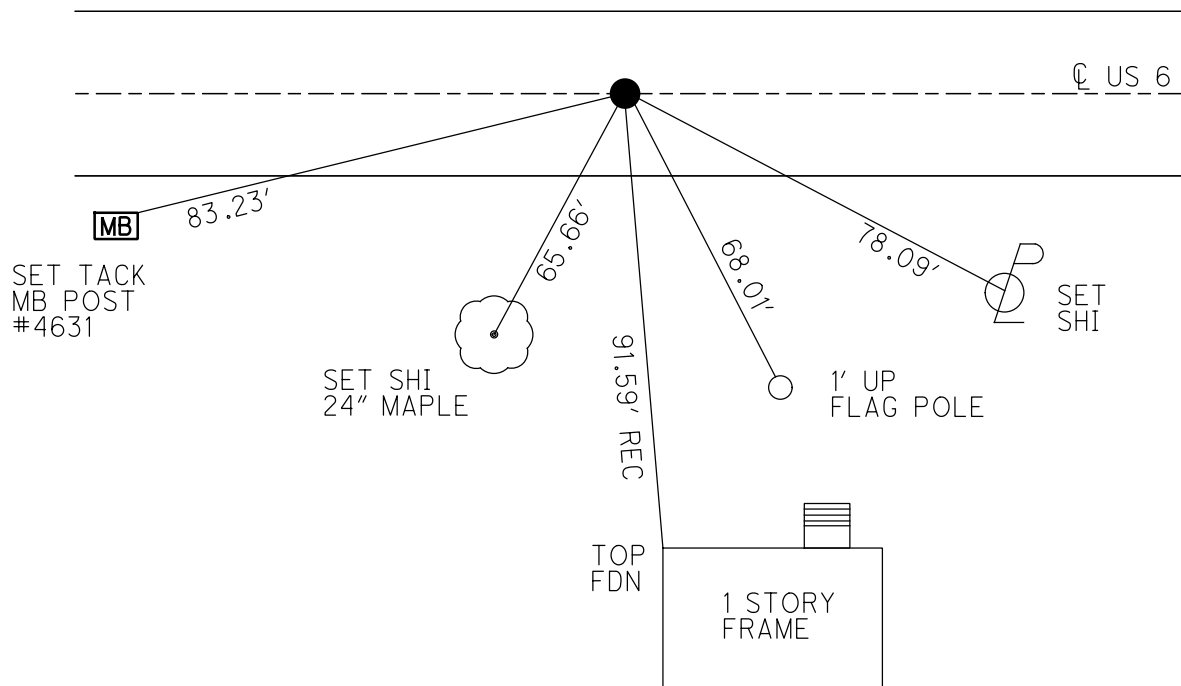

O.D.O.T. DISTRICT 2 SURVEY OFFICE (USE ONLY)

PERSONNEL

REFERENCE NO. 30

SHEET 2 OF 14

NOTES RHOADES
 H.C. LEU
 R.C. GARRETT
MAHLER

DATE 6/26/20
 WEATHER SUNNY
 TEMP. 80°

ROUTE US 6
 COUNTY WOOD
 TOWNSHIP FREEDOM
 SECTION 28

DWG BY NIESE PID 101242

T 5 N R 12 E

TYPE MONUMENT P.K.SHANK

ON SURFACE - ~~BELOW~~ ON

OFFSET 0 PAVEMENT ON LT : RT

12.0' TO RT EDGE PAVEMENT

STATION: 1145+95.08

HORIZ.DATUM: NAD83 2011

GEOID: NAVD88 2012A

GRID: NORTHING: 616766.233

EASTING: 1698220.214

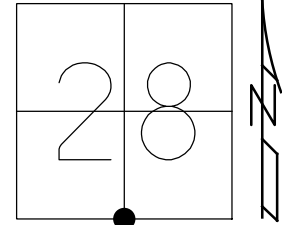

RECORD:
 STA. 463+60.82
 FD SM.R.R.SPIKE
 7/19/94, CL
 SET P.K./WASHER
 10/03/94
 FD P.K.SHANK
 REF30
 9/12/18, JLL
 SET MAG/WASHER
 9/29/20, JFO

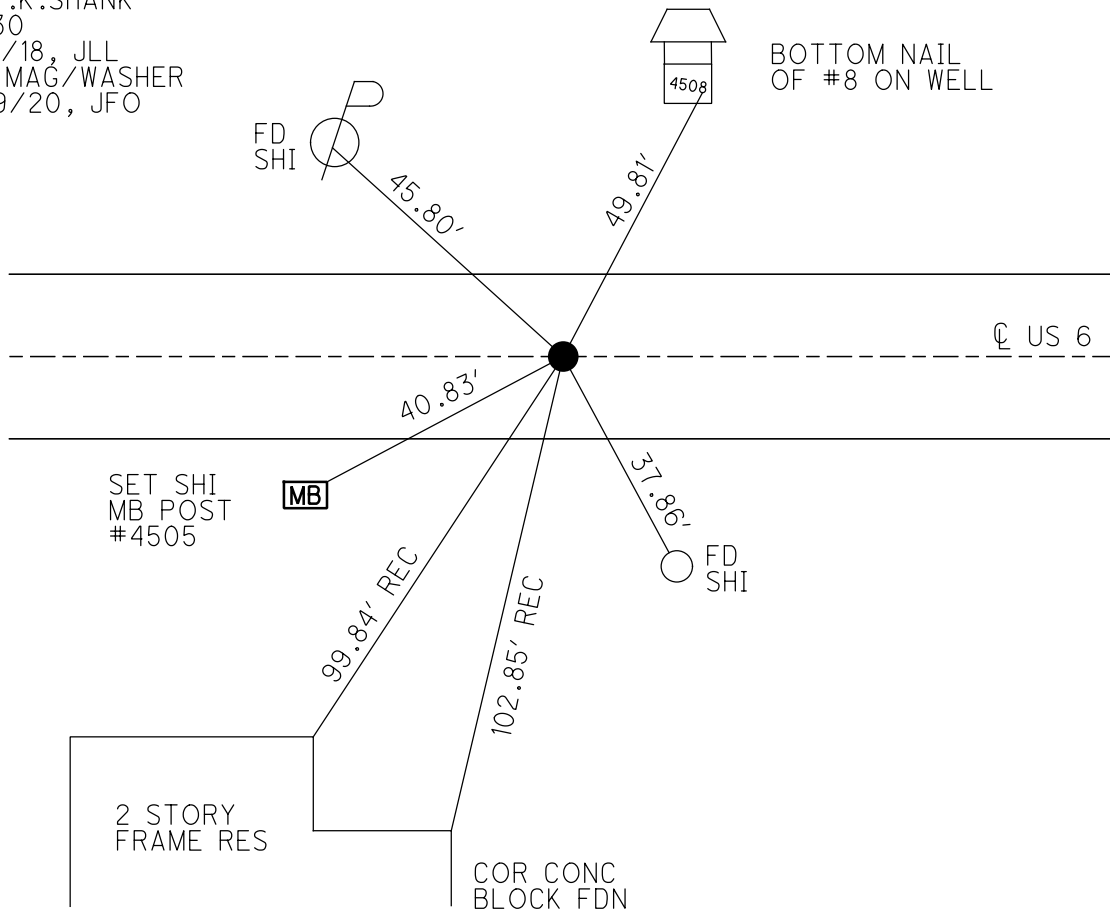

O.D.O.T. DISTRICT 2 SURVEY OFFICE (USE ONLY)

PERSONNEL

REFERENCE NO. 30 A

SHEET 3 OF 14

NOTES LEU

DATE 9/17/20

ROUTE US 6

H.C. LEU

WEATHER PTLY CLOUDY

COUNTY WOOD

R.C. MILLER

TEMP. 79°

TOWNSHIP FREEDOM

SECTION 28

DWG BY AUBLE

PID 101242

T 5 N R 12 E

TYPE MONUMENT SM.R.R.SPIKE

~~ON SURFACE~~ - BELOW 3"

OFFSET \odot PAVEMENT 0.5' LT : ~~RT~~

12.5' TO RT EDGE PAVEMENT

STATION: 1159+20.04

HORZ.DATUM: NAD83 2011

GEOID: NAVD88 2012A

GRID: NORTHING: 616779.584

EASTING: 1699545.113

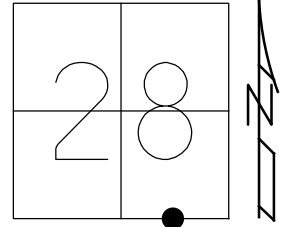

RECORD:
 FD R.R.SPIKE
 7/19/94
 SET P.K./WASHER
 10-3-94, CL
 FD SM.R.R.SPIKE
 9-12-18, JLL
 SET MAG/WASHER
 9-29-20, JFO

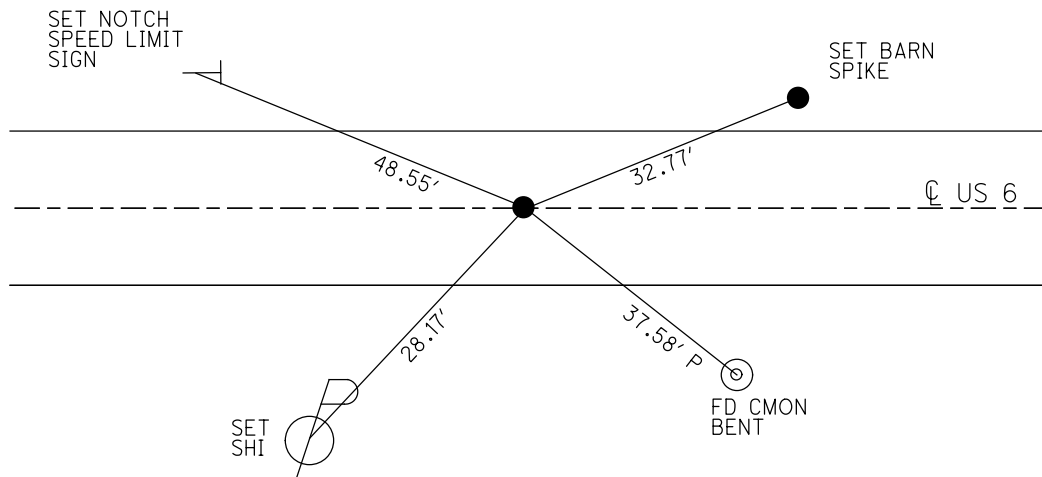

O.D.O.T. DISTRICT 2 SURVEY OFFICE (USE ONLY)

PERSONNEL

REFERENCE NO. 31

SHEET 4 OF 14

NOTES RHOADES DATE 6/24/20
 H.C. O'DONNELL WEATHER CLOUDY
 R.C. MAHLER TEMP. 75°

ROUTE US 6
 COUNTY WOOD
 TOWNSHIP FREEDOM
 SECTION 33
 T 5 N R 12 E

DWG BY NIESE PID 101242

TYPE MONUMENT P.K.NAIL

ON SURFACE - ~~BELOW~~ ON

OFFSET CL PAVEMENT 2.8' ~~LT~~ : RT

- TO - EDGE PAVEMENT

STATION: 1172+43.22

HORZ.DATUM: NAD83 2011

GEOID: NAVD88 2012A

GRID: NORTHING: 616787.633

EASTING: 1700868.267

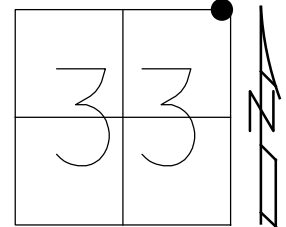

RECORD: P.I.
 STA.490+09.65
 1940 PLANS
 STA.352+54.62
 SET P.K./WASHER
 7/19/94, MRC
 FD P.K./WASHER
 9/12/18, JLL
 6/24/20, JFO

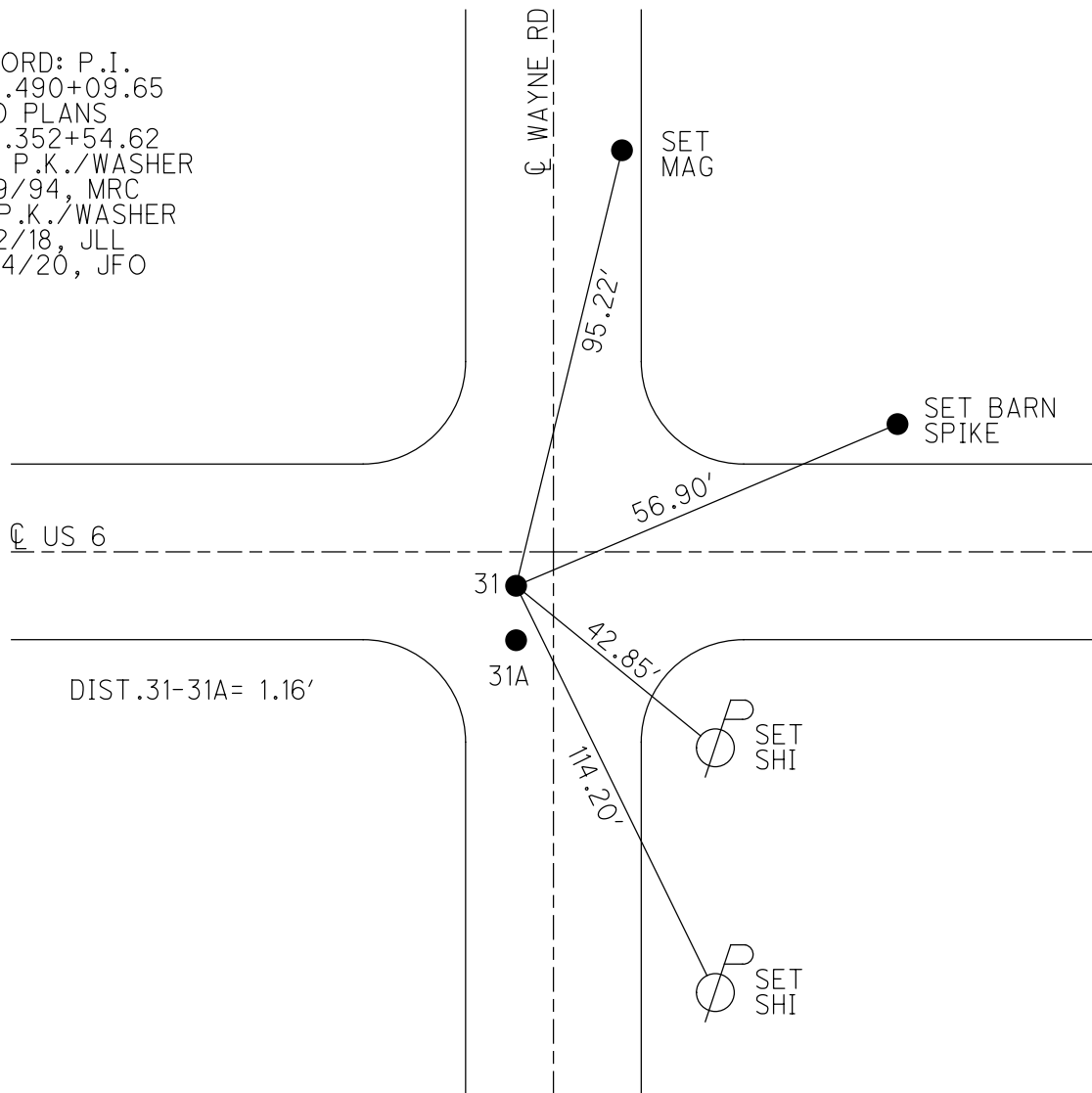

O.D.O.T. DISTRICT 2 SURVEY OFFICE (USE ONLY)

PERSONNEL

REFERENCE NO. 31 A

SHEET 5 OF 14

NOTES RHOADES

DATE 6/24/20

ROUTE US 6

H.C. O'DONNELL

WEATHER CLOUDY

COUNTY WOOD

R.C. MAHLER

TEMP. 75°

TOWNSHIP FREEDOM

SECTION 33

DWG BY NIESE

PID 101242

T 5 N R 12 E

TYPE MONUMENT SM.R.R.SPIKE

~~ON SURFACE~~ - BELOW 3"

OFFSET Q PAVEMENT 3.9' ~~±~~ : RT

- TO - EDGE PAVEMENT

STATION: 1172+44.38

HORZ.DATUM: NAD83 2011

GEOID: NAVD88 2012A

GRID: NORTHING: 616786.476

EASTING: 1700868.273

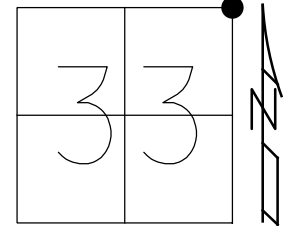

RECORD:
FD SM.R.R.SPIKE
7/19/94, MRC
3" DOWN
9/12/18, JLL
6/24/20, JFO

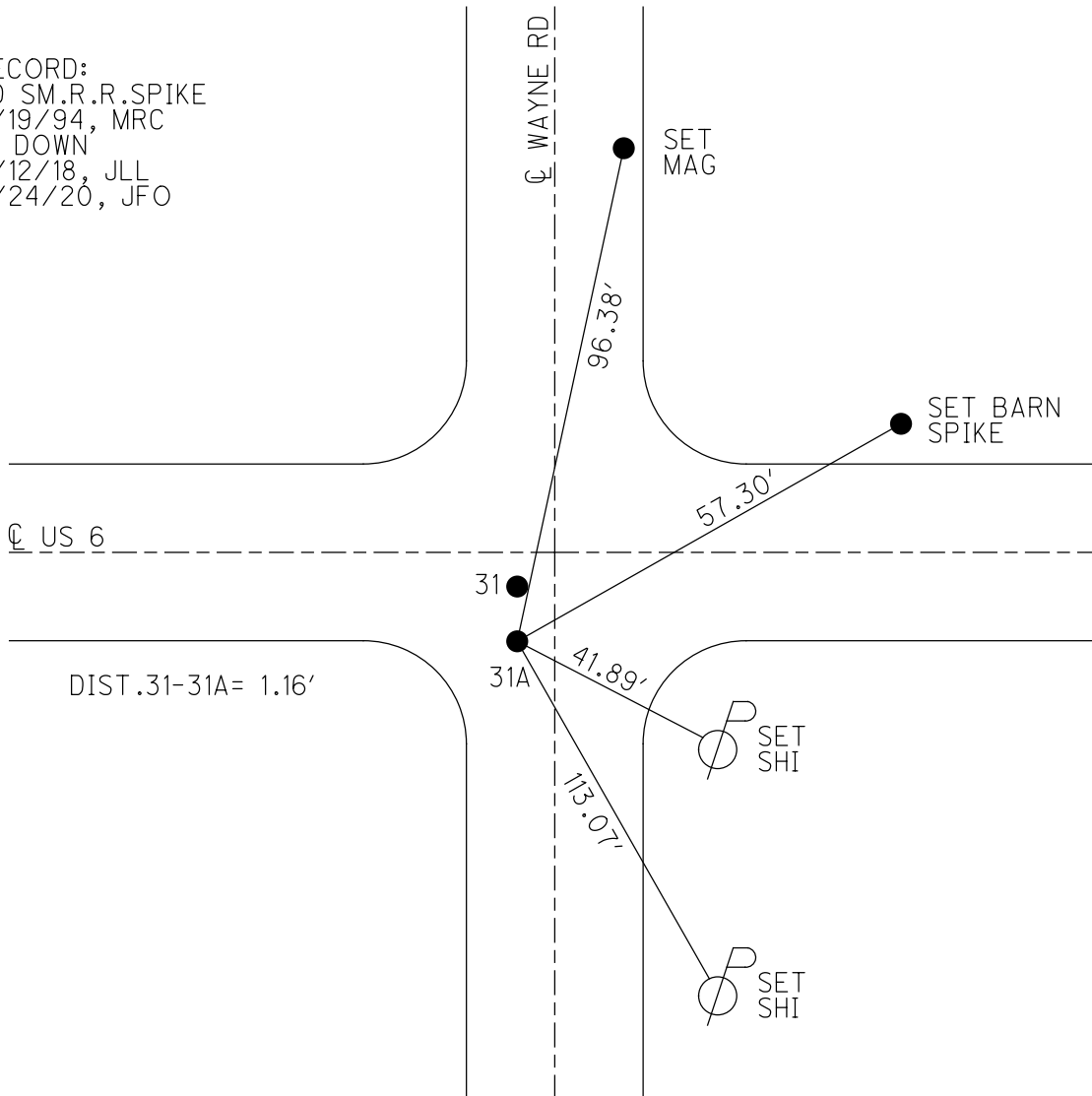

O.D.O.T. DISTRICT 2 SURVEY OFFICE (USE ONLY)

PERSONNEL _____ REFERENCE NO. 32 SHEET 6 OF 14
 NOTES LEU DATE 9/12/18 ROUTE US 6
 H.C. LEU WEATHER CLOUDY COUNTY WOOD
 R.C. MILLER TEMP. 65° TOWNSHIP FREEDOM
 DWG BY NIESE PID 101242 SECTION 34
 T 5 N R 12 E

TYPE MONUMENT CALC POINT
 ON SURFACE - BELOW ON
 OFFSET \varnothing PAVEMENT - LT : RT
- TO - EDGE PAVEMENT
 STATION: 1178+77.93

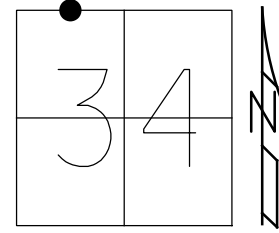

HORIZ.DATUM: NAD83 2011 GEOID: NAVD88 2012A
 GRID: NORTHING: 616792.799 EASTING: 1701502.948

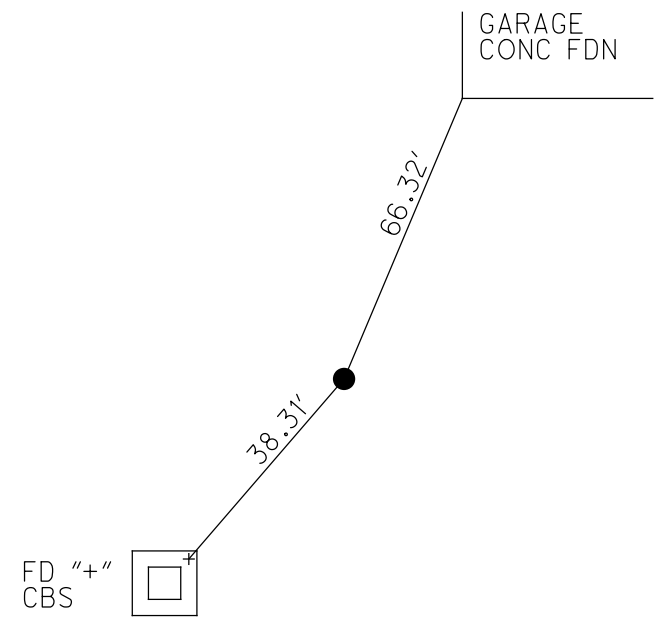

RECORD: P.I.
 STA 358+85.30
 $\Delta = 29^{\circ}43'$ RT
 $D = 2^{\circ}45'$
 $T = 552.75'$
 $L = 1080.61'$
 $E = 72.07'$
 $R = 2083.48'$
 D.N.F.
 3/20/85, SWH
 CALC POINT
 9/26/2018, JLL

\varnothing US 6

O.D.O.T. DISTRICT 2 SURVEY OFFICE (USE ONLY)

PERSONNEL

REFERENCE NO. 33

SHEET 7 OF 14

NOTES RHOADES

DATE 6/26/20

ROUTE US 6

H.C. LEU

WEATHER SUNNY

COUNTY WOOD

R.C. GARRETT

TEMP. 79°

TOWNSHIP FREEDOM

MAHLER

SECTION 34

DWG BY NIESE

PID 101242

T 5 N R 12 E

TYPE MONUMENT P.K.NAIL

ON SURFACE - ~~BELOW~~ ON

OFFSET CL PAVEMENT 0.6' LT : ~~RT~~

12.8' TO RT EDGE PAVEMENT

STATION: 1206+30.68

HORIZ.DATUM: NAD83 2011

GEOID: NAVD88 2012A

GRID: NORTHING: 615435.121

EASTING: 1703926.215

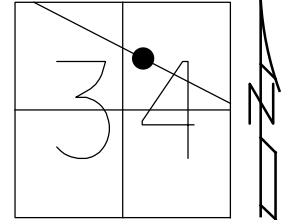

RECORD:
 STA 386+37.89
 FD SM.R.R.SPIKE
 7/19/94, JLR
 FD P.K.NAIL
 9/12/18
 6/26/20, JLL
 SET MAG/WASHER
 9/29/20, JFO

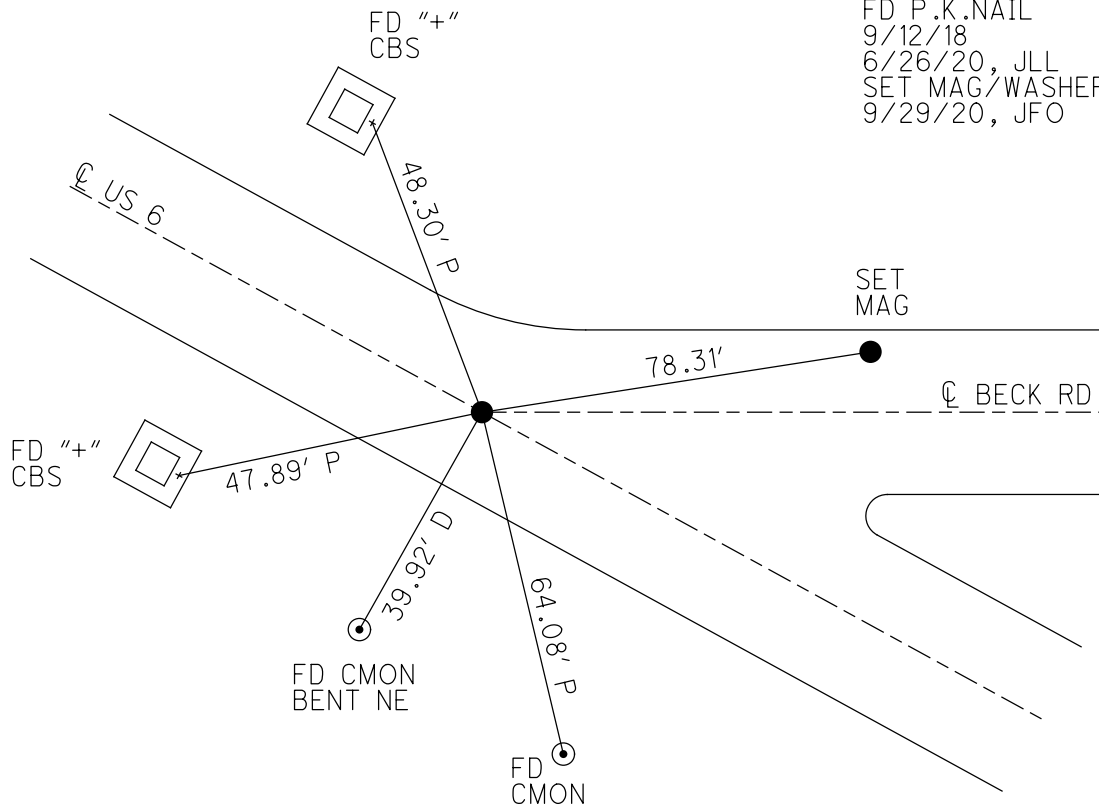

O.D.O.T. DISTRICT 2 SURVEY OFFICE (USE ONLY)

PERSONNEL _____ REFERENCE NO. 33 A SHEET 8 OF 14
 NOTES LEU DATE 9/17/18 ROUTE US 6
 H.C. LEU WEATHER CLOUDY COUNTY WOOD
 R.C. MILLER TEMP. 74° TOWNSHIP FREEDOM
 DWG BY NIESE PID 101242 SECTION 34
 T 5 N R 12 E

TYPE MONUMENT SM.R.R.SPIKE
~~ON SURFACE~~ - BELOW 3 1/2"
 OFFSET 11.0' TO RT EDGE PAVEMENT
 STATION: 1215+92.98

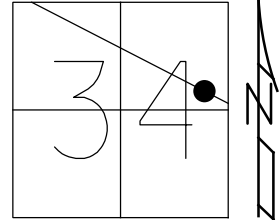

HORIZ.DATUM: NAD83 2011 GEOID: NAVD88 2012A
 GRID: NORTHING: 614964.652 EASTING: 1704765.667

RECORD: P.I.
 STA. 396+00
 $\Delta = 0^{\circ}37' \text{ LT}$
 $D = 0^{\circ}04'$
 $T = 462.81'$
 FD SM.R.R.SPIKE
 7/19/94, JLR
 FD SM.R.R.SPIKE
 3 1/2" DOWN
 9/17/18, JLL
 SET MAG/WASHER
 9/29/20, JFO

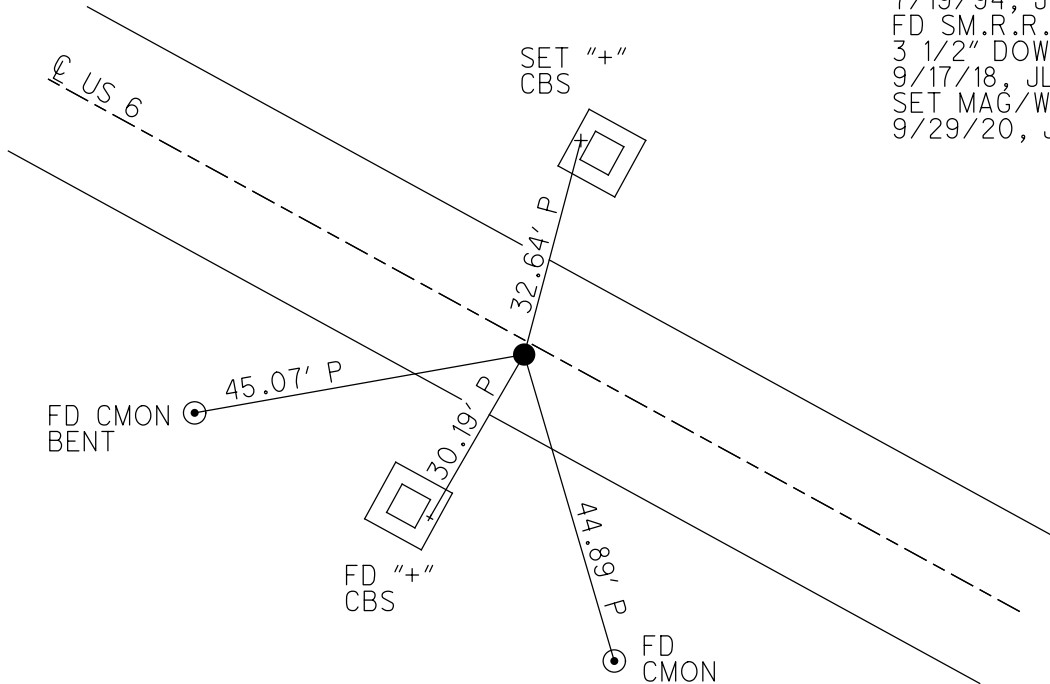

O.D.O.T. DISTRICT 2 SURVEY OFFICE (USE ONLY)

PERSONNEL

REFERENCE NO. 34

SHEET 9 OF 14

NOTES RHOADES

DATE 6/26/20

ROUTE US 6

H.C. LEU

WEATHER SUNNY

COUNTY WOOD

R.C. GARRETT

TEMP. 79°

TOWNSHIP FREEDOM

MAHLER

SECTION 34

DWG BY NIESE

PID 101242

T 5 N R 12 E

TYPE MONUMENT SM.R.R.SPIKE

~~ON SURFACE~~ - BELOW 3"

OFFSET Q PAVEMENT ON LT : RT

- TO - EDGE PAVEMENT

STATION: 1231+23.71

HORZ.DATUM: NAD83 2011

GEOID: NAVD88 2012A

GRID: NORTHING: 614230.877

EASTING: 1706109.068

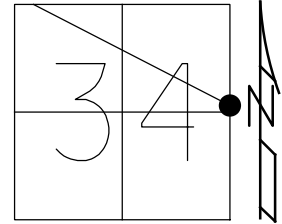

DIST.34-34A= 13.10'

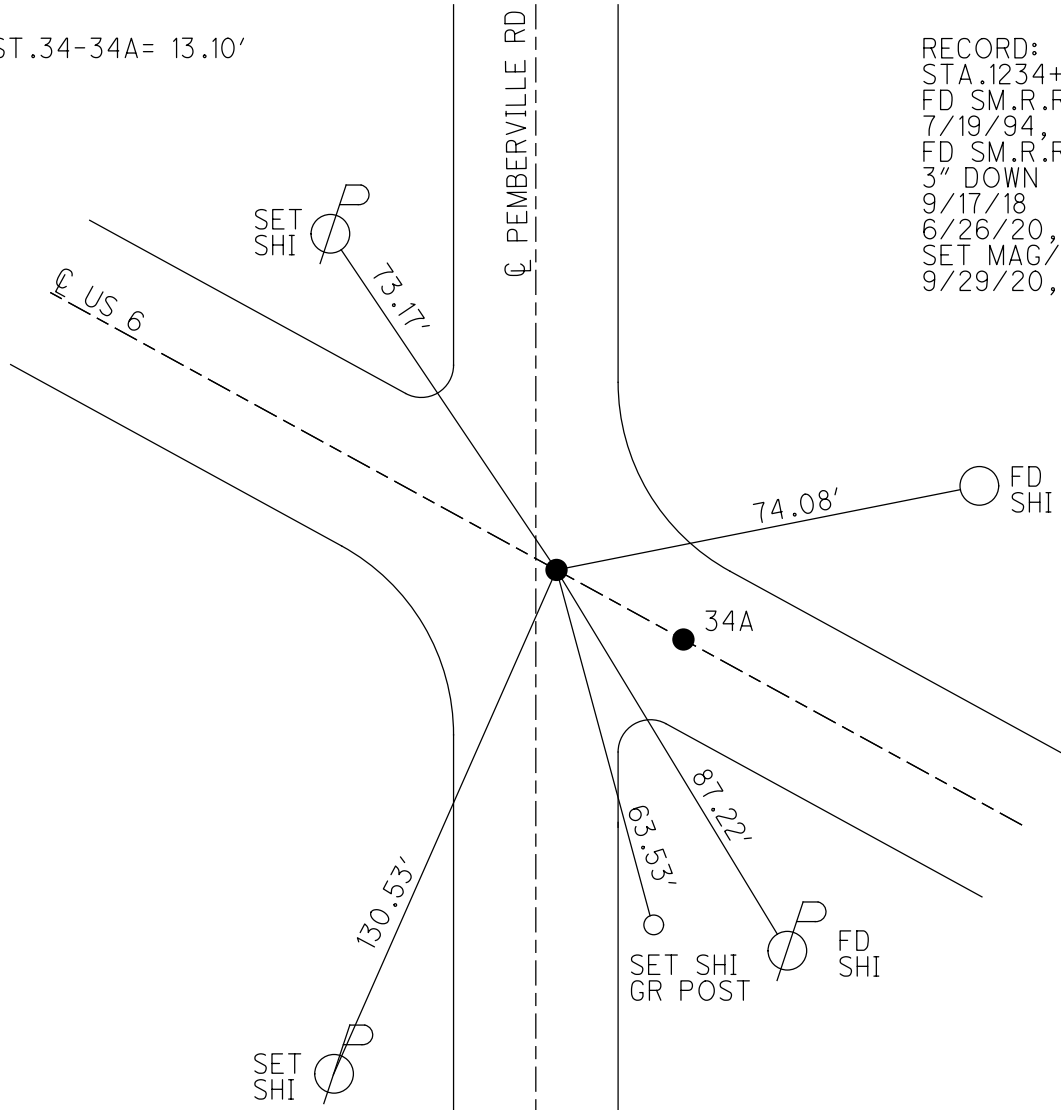

RECORD:
 STA.1234+02
 FD SM.R.R.SPIKE
 7/19/94, JLR
 FD SM.R.R.SPIKE
 3" DOWN
 9/17/18
 6/26/20, JLL
 SET MAG/WASHER
 9/29/20, JFO

O.D.O.T. DISTRICT 2 SURVEY OFFICE (USE ONLY)

PERSONNEL

REFERENCE NO. 34 A

SHEET 10 OF 14

NOTES RHOADES DATE 6/26/20
 H.C. LEU WEATHER SUNNY
 R.C. GARRETT TEMP. 79°
MAHLER

ROUTE US 6
 COUNTY WOOD
 TOWNSHIP FREEDOM
 SECTION 34
 T 5 N R 12 E

DWG BY NIESE PID 101242

TYPE MONUMENT SM.R.R.SPIKE

~~ON SURFACE~~ - BELOW 3"

OFFSET C PAVEMENT ON LT : RT
- TO - EDGE PAVEMENT

STATION: 1231+36.84

HORZ.DATUM: NAD83 2011

GEOID: NAVD88 2012A

GRID: NORTHING: 614224.647

EASTING: 1706120.630

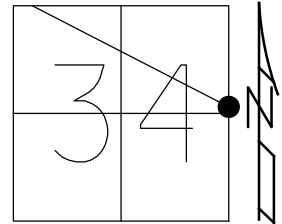

DIST.34-34A= 13.10'

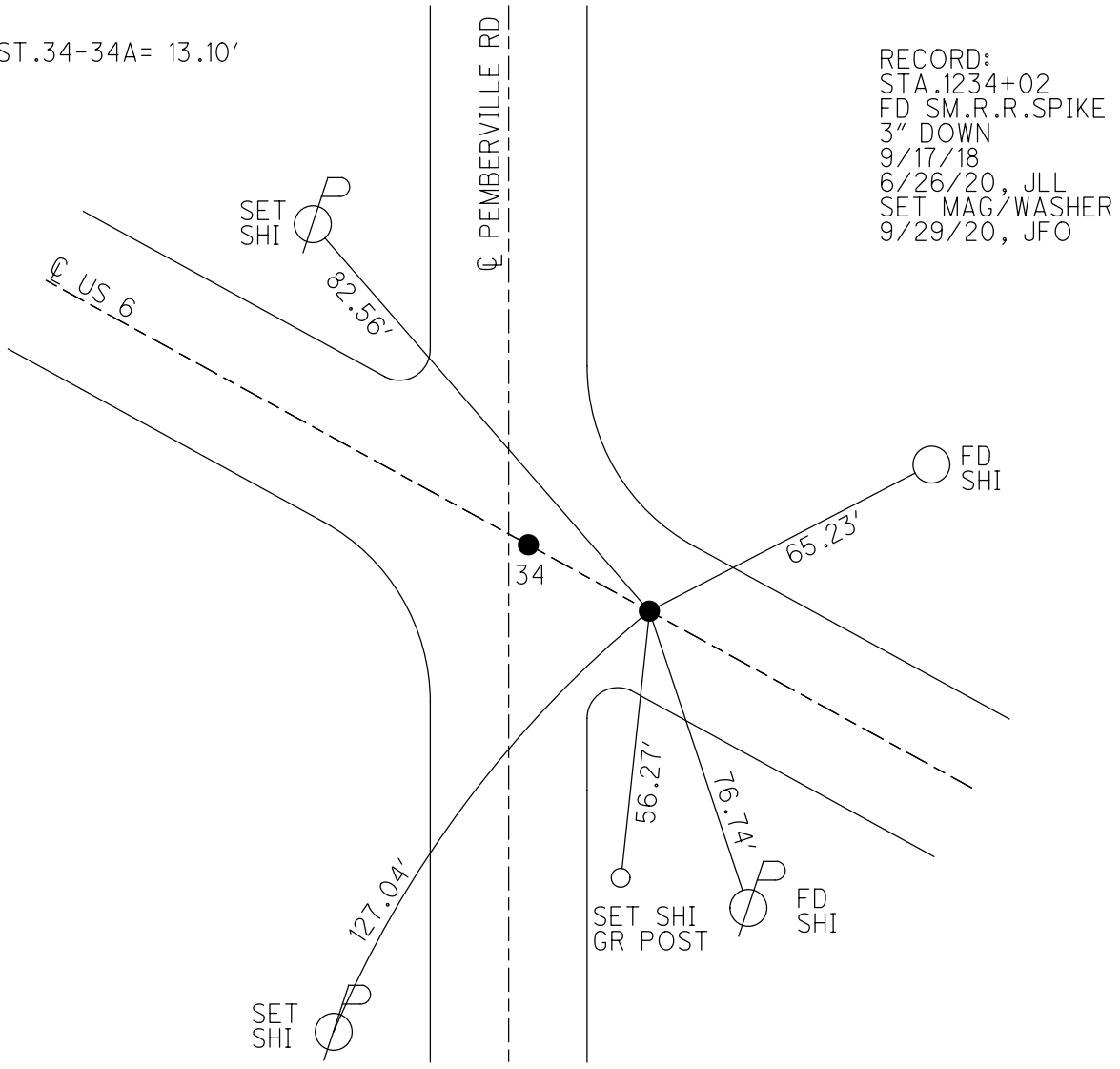

RECORD:
 STA.1234+02
 FD SM.R.R.SPIKE
 3" DOWN
 9/17/18
 6/26/20, JLL
 SET MAG/WASHER
 9/29/20, JFO

O.D.O.T. DISTRICT 2 SURVEY OFFICE (USE ONLY)

PERSONNEL _____

REFERENCE NO. 35

SHEET 32 OF 34

NOTES AUBLE DATE 7/31/23

ROUTE US 6

H.C. AUBLE WEATHER FAIR

COUNTY WOOD

R.C. RHOADES TEMP. 75°

TOWNSHIP FREEDOM

ASTON

SECTION 35

DWG BY ASTON PID R/W

T 5 N R 12 E

TYPE MONUMENT 3/4" IPIN

ON SURFACE - ~~BELOW~~ ON

OFFSET 63.5' \pm : RT

51.8' TO RT EDGE PAVEMENT

STATION: 1288+78.36

HORIZ.DATUM: NAD83 2011

GEOID: NAVD88 2018

GRID: NORTHING: 611472.134

EASTING: 1711159.352

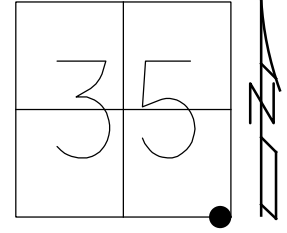

WOOD LDP:
N: 434089.460
E: 222480.573

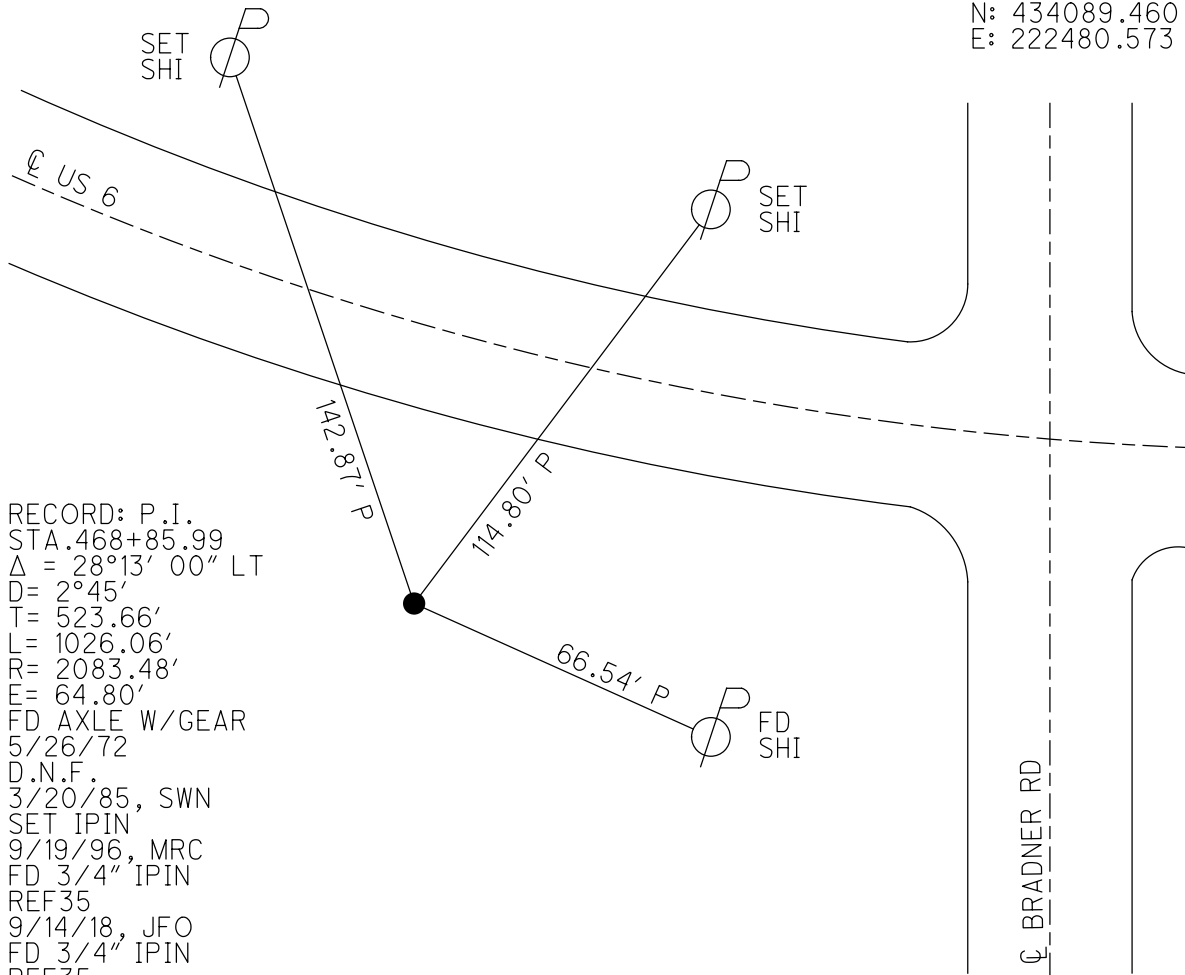

RECORD: P.I.
STA.468+85.99
 $\Delta = 28^{\circ}13'00''$ LT
D= 2°45'
T= 523.66'
L= 1026.06'
R= 2083.48'
E= 64.80'
FD AXLE W/GEAR
5/26/72
D.N.F.
3/20/85, SWN
SET IPIN
9/19/96, MRC
FD 3/4" IPIN
REF35
9/14/18, JFO
FD 3/4" IPIN
REF35
7-31-23, DSA

CL BRADNER RD

O.D.O.T. DISTRICT 2 SURVEY OFFICE (USE ONLY)

PERSONNEL

REFERENCE NO. 35 A

SHEET 33 OF 34

NOTES AUBLE

DATE 7/31/23

ROUTE US 6

H.C. AUBLE

WEATHER FAIR

COUNTY WOOD

R.C. RHOADES

TEMP. 75°

TOWNSHIP FREEDOM

ASTON

SECTION 36

DWG BY ASTON

PID R/W

T 5 N R 12 E

TYPE MONUMENT MAG/WASHER

ON SURFACE - ~~BELOW~~ ON

OFFSET CL PAVEMENT 8.4' ~~LT~~ : RT

3.3' TO RT EDGE PAVEMENT

STATION: 1303+64.56

HORIZ.DATUM: NAD83 2011

GEOID: NAVD88 2018

GRID: NORTHING: 611451.880

EASTING: 1712666.709

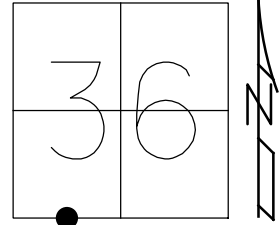

RECORD:
 FD SM.R.R.SPIKE
 7/19/94, CL
 SET P.K./WASHER
 10/3/94, CL
 FD P.K./WASHER
 9/14/18, JFO
 6/26/20, JLL
 SET MAG/WASHER
 9/29/20, JFO
 FD MAG/WASHER
 REF 35A
 7-31-23, DSA

WOOD LDP:
 N: 434089.173
 E: 223988.190

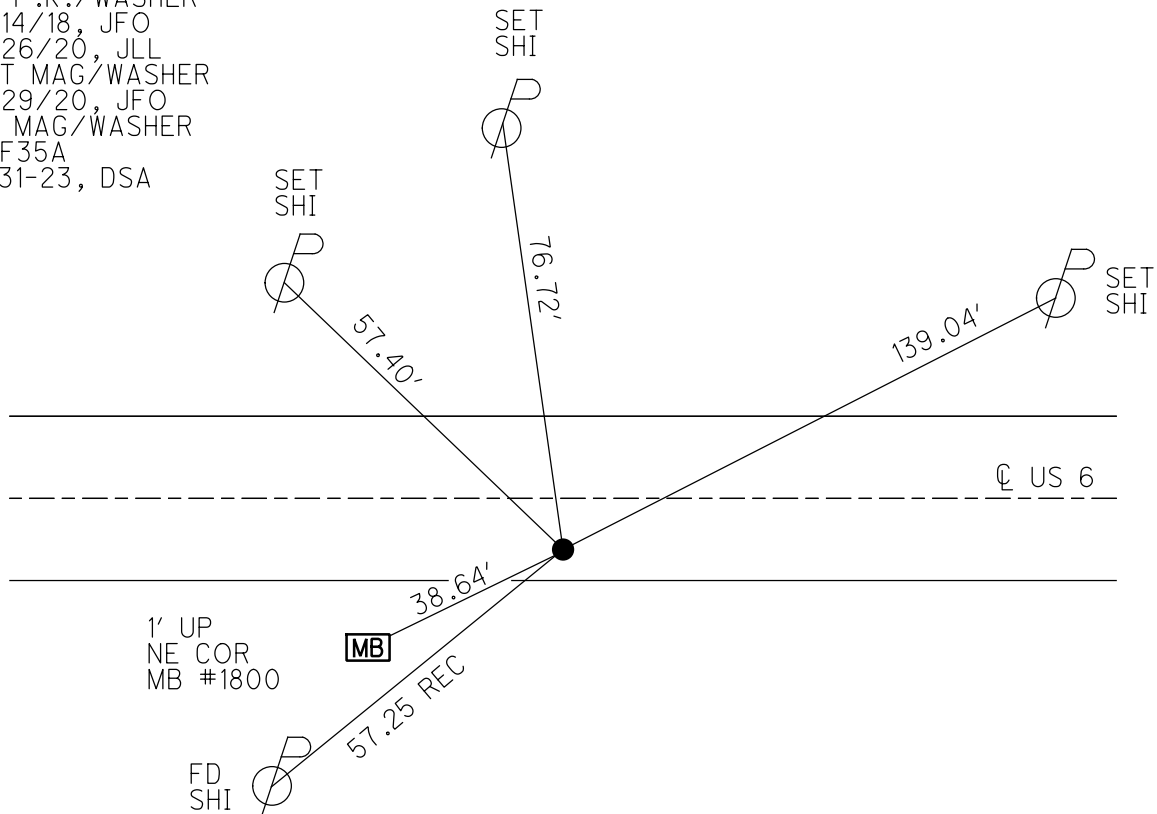

O.D.O.T. DISTRICT 2 SURVEY OFFICE (USE ONLY)

PERSONNEL

REFERENCE NO. 36

SHEET 34 OF 34

NOTES AUBLE
 H.C. AUBLE
 R.C. RHOADES
ASTON

DATE 7/31/23
 WEATHER FAIR
 TEMP. 75°

ROUTE US 6
 COUNTY WOOD
 TOWNSHIP FREEDOM
 SECTION 36

DWG BY ASTON PID R/W

T 5 N R 12 E

TYPE MONUMENT MAG/WASHER

ON SURFACE - ~~BELOW~~ ON

OFFSET C PAVEMENT 0.5' ~~±~~ : RT

12.0' TO RT EDGE PAVEMENT

STATION: 1316+81.87

HORZ.DATUM: NAD83 2011

GEOID: NAVD88 2018

GRID: NORTHING: 611451.329

EASTING: 1713984.056

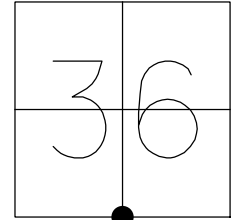

WOOD LDP:
 N: 434106.000
 E: 225305.585

RECORD:
 FD SM.R.R.SPIKE
 7/19/94, CL
 SET P.K./WASHER
 10/3/94, CL
 FD P.K./WASHER
 11/29/12, SAH
 FD SM.R.R.SPIKE
 3" DOWN
 9/14/18, JFO
 FD SM.R.R.SPIKE
 4" DOWN
 6/26/20, JLL
 SET MAG/WASHER
 9/29/20, JFO
 FD MAG/WASHER
 REF36
 7-31-23, DSA

