

O.D.O.T. DISTRICT 2 SURVEY OFFICE (USE ONLY)

PERSONNEL

REFERENCE NO. 3 A

SHEET 5 OF 22

NOTES LEU

DATE 7/18/16

ROUTE US 6

H.C. HOMAN

WEATHER CLOUDY

COUNTY WOOD

R.C. LEU

TEMP. 82°

TOWNSHIP WESTON

SECTION 29

DWG BY RHOADES PID 85271

T 5 N R 6 E

TYPE MONUMENT MONBOX W/MOBORA BRASS DISK

ON SURFACE - ~~BELOW~~ ON

OFFSET 0 PAVEMENT ON LT : RT

12.0' TO LT EDGE PAVEMENT

STATION: 67+39.99

HORZ.DATUM: NAD83 (2011)

GEOID: NAVD88 2012A

GRID: NORTHING: 624139.088

EASTING: 1595563.336

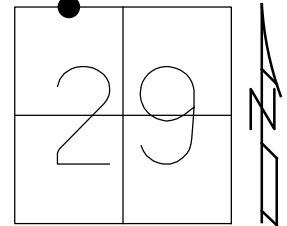

RECORD: P.I.  
 STA 67+39.00  
 FD MONBOX  
 DID NOT OPEN  
 SHOT CTR OF LID  
 10/30/01, SAH  
 FD MONBOX  
 W/MOBORA BRASS DISK  
 2' DOWN  
 REFA3  
 7/21/14  
 7/18/16, JLL

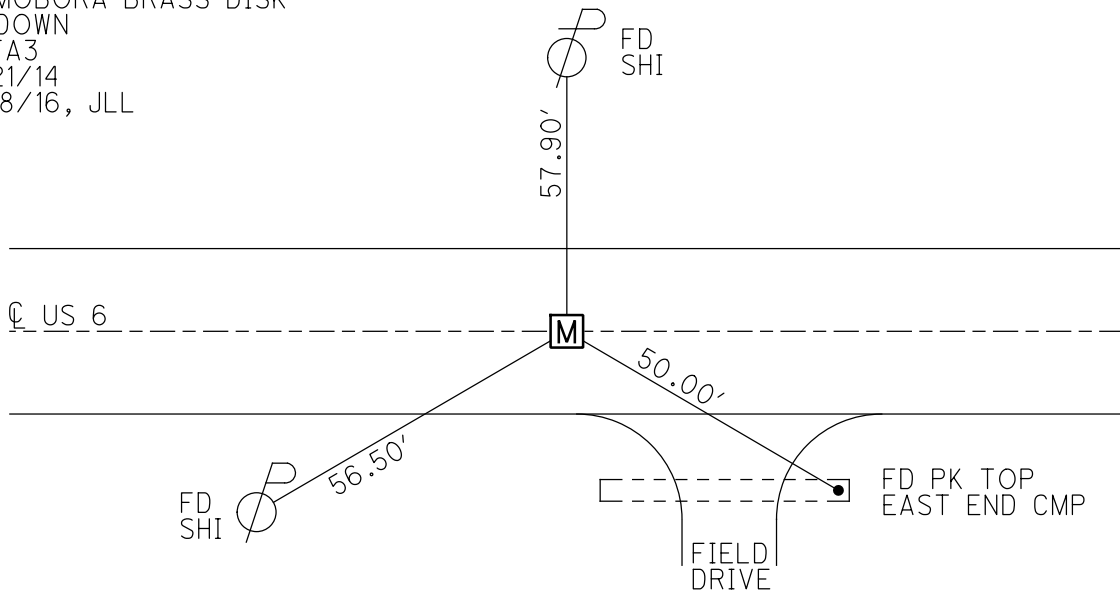

O.D.O.T. DISTRICT 2 SURVEY OFFICE (USE ONLY)

PERSONNEL

REFERENCE NO. 3 A

SHEET 5 OF 22

NOTES HUSS

DATE 10/30/01

ROUTE US 6

H.C. ROUSOS

WEATHER CLOUDY

COUNTY WOOD

R.C. VAN DUSEN

TEMP. 57°

TOWNSHIP WESTON

SECTION 29

DWG BY NIESE

PID \_\_\_\_\_

T 5 N R 6 E

TYPE MONUMENT MONBOX

ON SURFACE - ~~BELOW~~ ON

OFFSET ☉ PAVEMENT ON LT : RT

12.0' TO LT EDGE PAVEMENT

STATION: 67+41

HORZ. DATUM: \_\_\_\_\_

GEOID: \_\_\_\_\_

GRID: NORTHING: \_\_\_\_\_

EASTING: \_\_\_\_\_

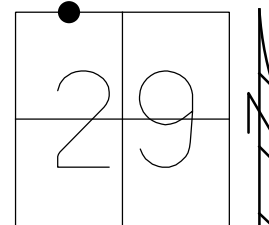

RECORD:  
 STA 67+39.00  
 FD MONBOX  
 DID NOT OPEN  
 SHOT CENTER OF LID  
 10/30/01, SAH

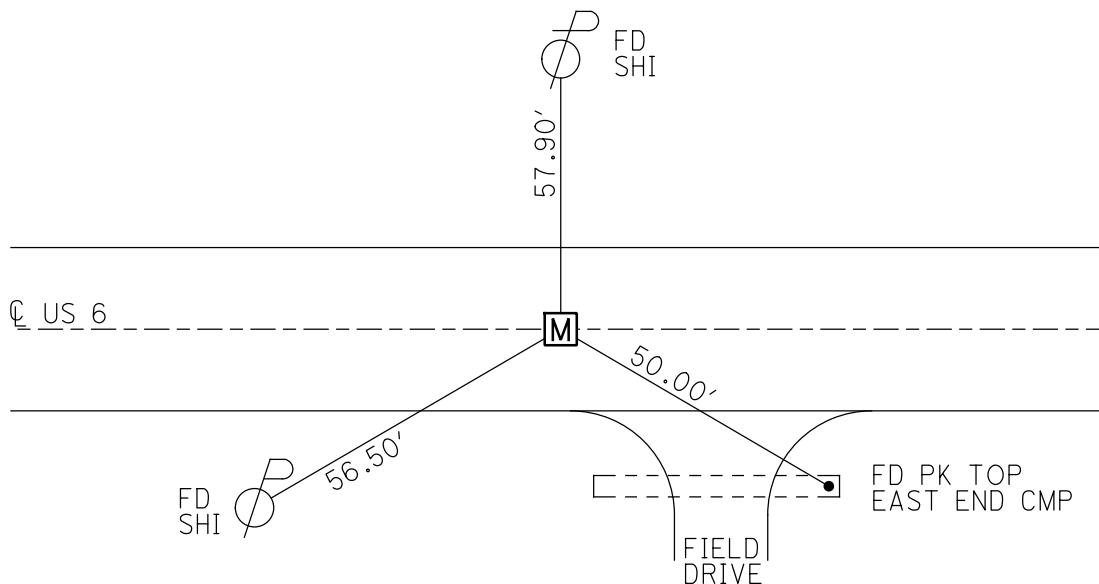

# O.D.O.T. DISTRICT 2 SURVEY OFFICE

PERSONNEL

REFERENCE NO. 3A

SHEET 4 OF 12

NOTES Huss

H.C. Rausos

R.C. Van Dusen

DATE 10-30-01

WEATHER Cloudy

TEMP. 57°

ROUTE U.S. 6

COUNTY Wood

TOWNSHIP Weston

SECTION 29

T. S N. R 9 E

TYPE MONUMENT Monument Box

ON SURFACE - ~~BELOW~~ On

~~LEFT~~ - RIGHT PAV'T. - On

12.0' TO Lt EDGE PAVEMENT

S.L.M. 67+41

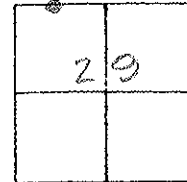

Note: Did Not Open Box  
Meas to ctr. of Lid

Record.  
Sta. 67+39.00

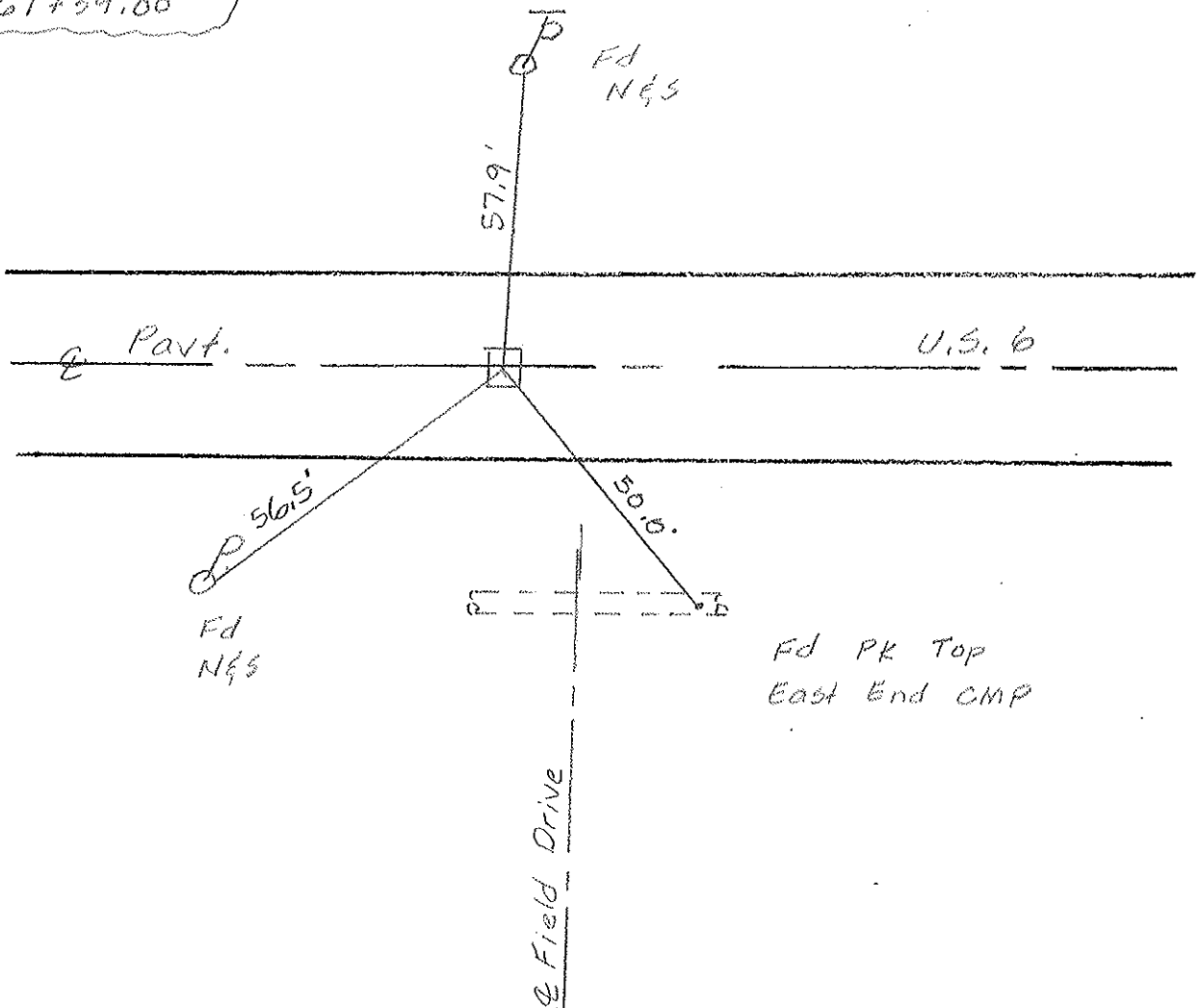

# O.D.O.T. DISTRICT 2 SURVEY OFFICE

PERSONNEL

REFERENCE NO. 3-A

SHEET      OF     

NOTES HOFFMAN

H.C. BARNHISEL

DATE 7-24-90

ROUTE US 6

R.C. LOEHRKE

WEATHER CLEAR

COUNTY WOOD

TEMP. 80°

TOWNSHIP WESTON

SECTION 29

T 5 N R 9 E

TYPE MONUMENT MONUMENT BOX

ON SURFACE - BELOW YES

LEFT- & PAV'T. - RIGHT YES

12.0 TO LT EDGE PAVEMENT

S.L.M. 67+41

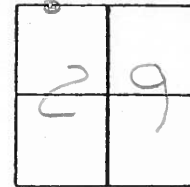

NOTE:  
DID NOT OPEN BOX  
MEAS. TO CTR OF LID.

Box NOT AT SURFACE 8-10-90  
SUKK

RECORD:  
Sta 67+39.00

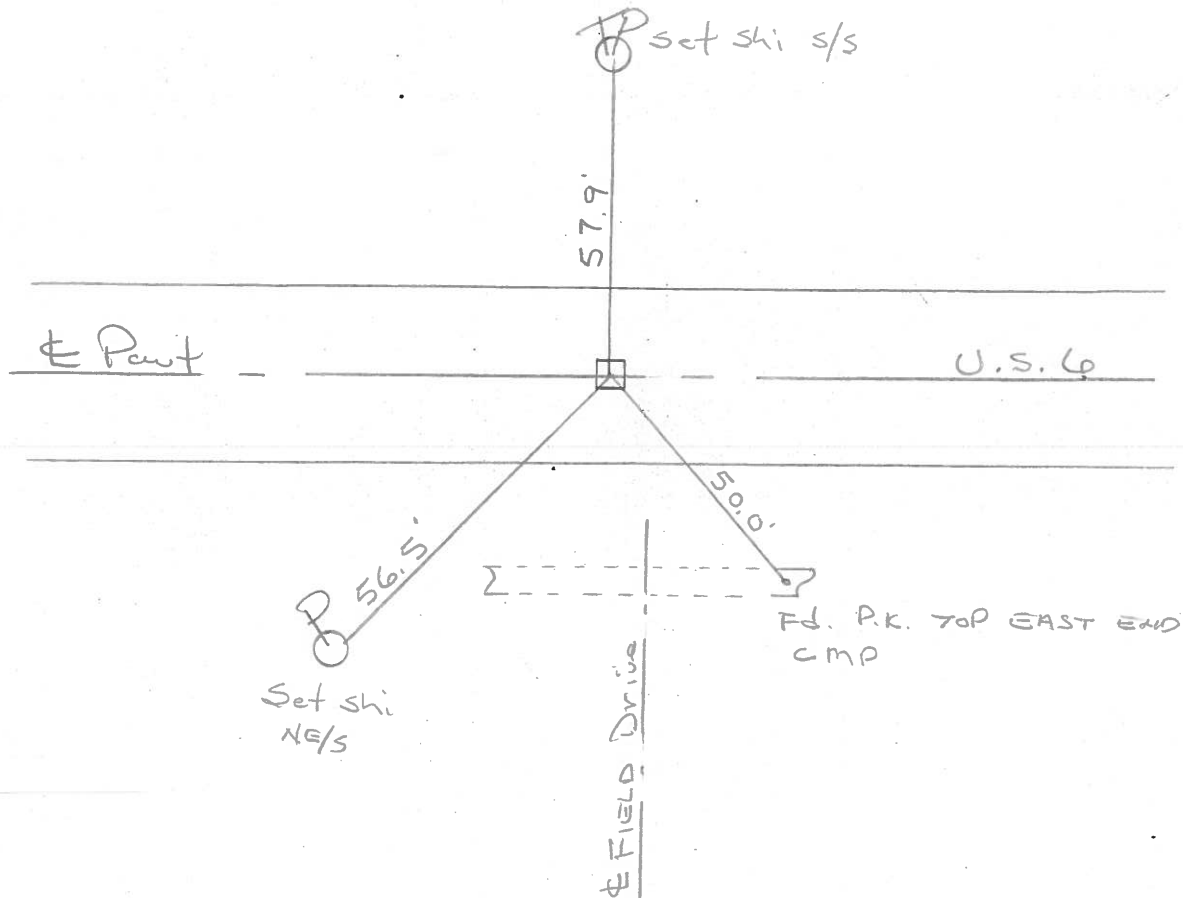

Q.D.O.T. DISTRICT 2 SURVEY OFFICE

SHEET \_\_\_\_\_ OF \_\_\_\_\_

County Wood U.S. 6  
S.R. 6

Township Weston

Section 29

T5N, R9E

Personnel Hoffman

+

Crew

# 3-A

Date 1-21-83

Weather Cloudy

Temp. 38°

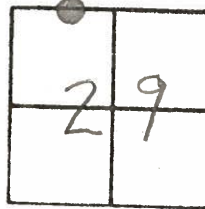

Fd. Monument Box at surface on ctr. line  
part. (used ctr. of box)

S.L.M. 67+41

did not open

11.7' to N.E.P.

11.5' to S.E.P.

Record: Sta. 67+39.00

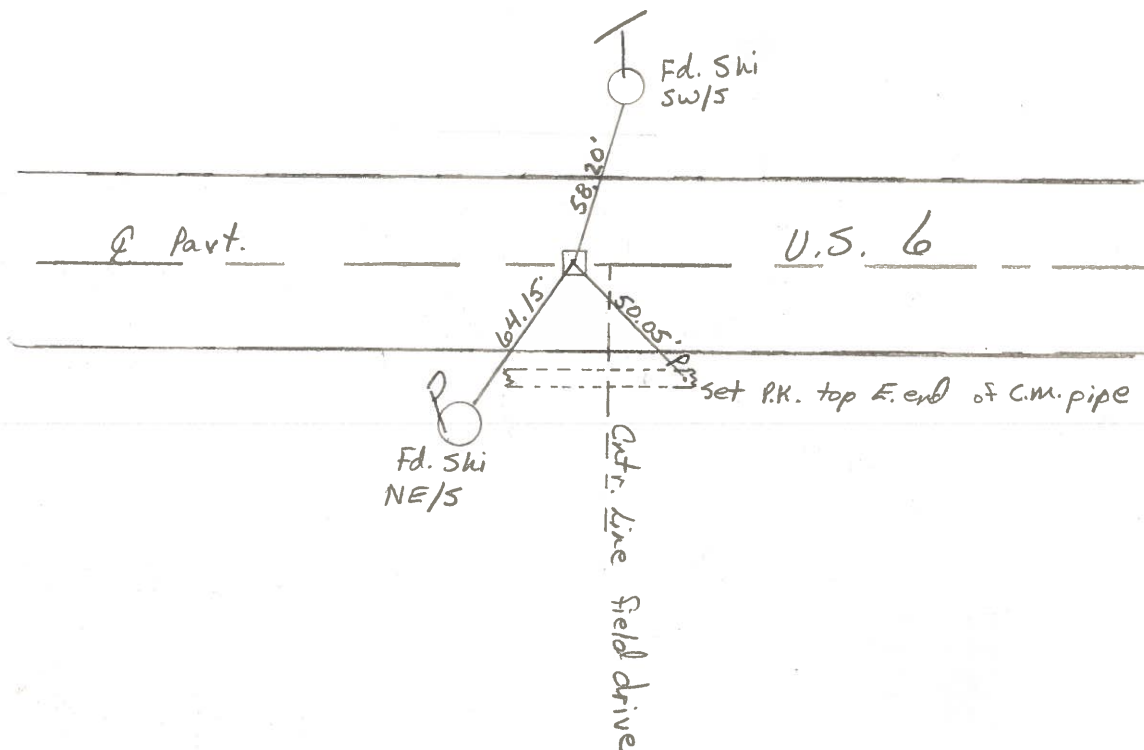

County WOOD <sup>U.S.</sup> S.R. 6

Date 6-24-74

Township WESTON

Weather CLEAR

Section 29

Temp. 62°

T5N, R9E

Personnel BURNSIDE  
SMITH  
BOWERS  
KIOWSKI

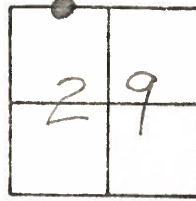

# 3-A ✓

Sta. 67+41

STA. 67+39.00

11.7' to N.E.P.

ADJ. BRASS MON.

11.5' to S.E.P.

1 1/2" DEEP

SET SMALL R.R. SPK.  
(10-16-74)

WEST OF BEAVER CREEK

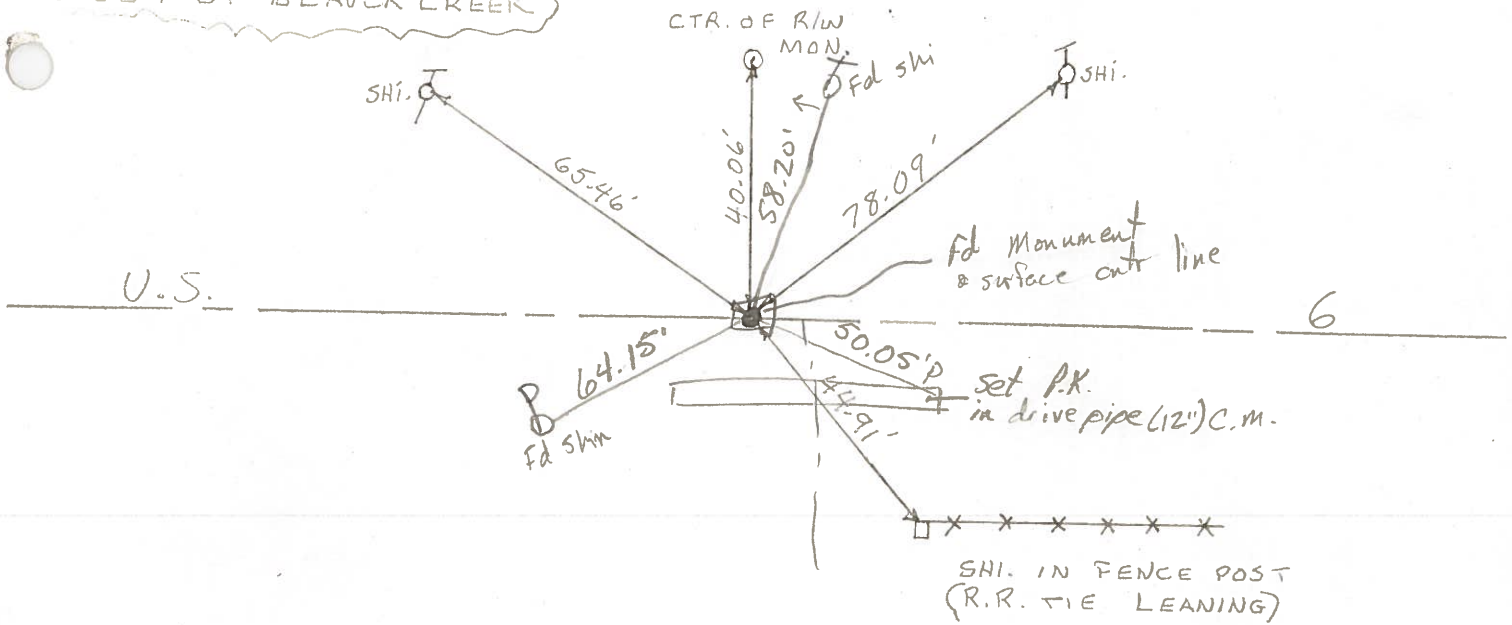

County Wood <sup>U.S.</sup> S.R. 6

Date 6-24-74

Township WESTON

Weather CLEAR

Section 29

Temp. 62°

T5N, R9E

Personnel BURNSIDE  
SMITH  
BOWERS  
KIJOWSKI



# 3-A

STA. 67+39.00

ADJ. BRASS MON.

1 1/2" DEEP

SET SMALL R.R. SPK.  
(10-16-74)

WEST OF BEAVER CREEK

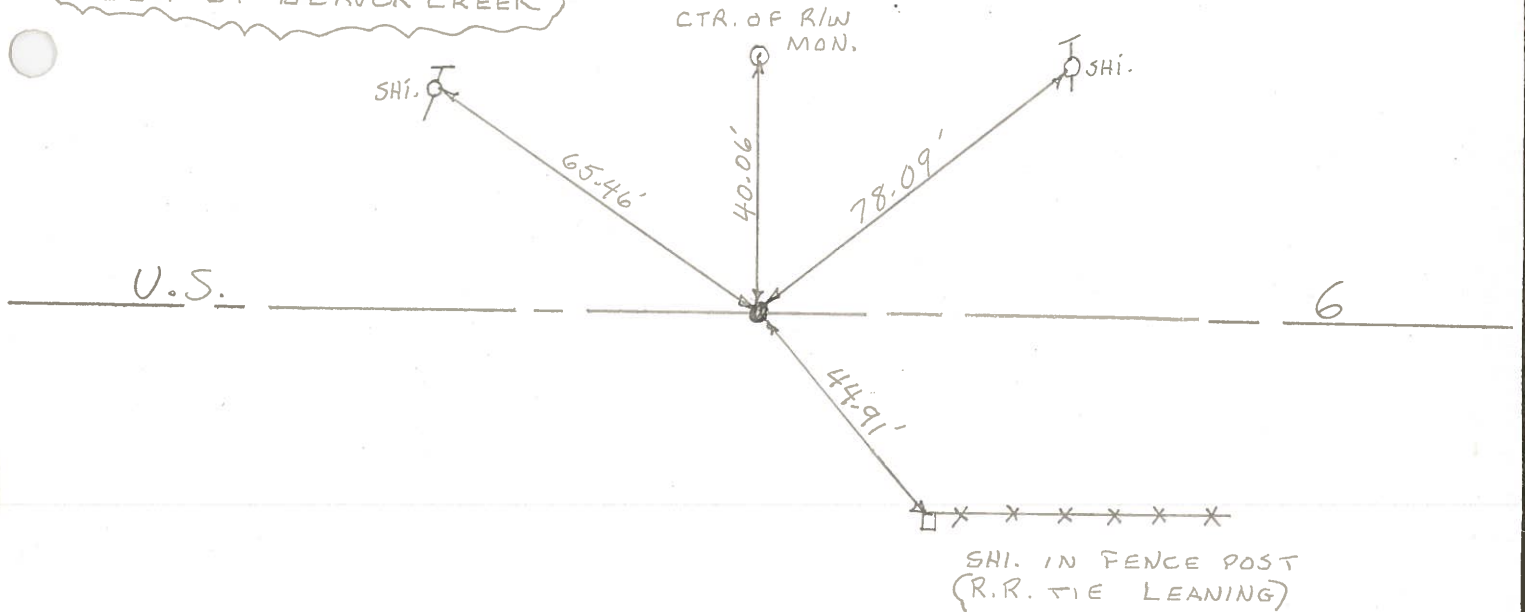

SHI. IN FENCE POST  
(R.R. TIE LEANING)

PERSONNEL TITLE PERSONNEL TITLE  
 BURNSIDE \_\_\_\_\_  
 SMITH \_\_\_\_\_  
 BOWERS \_\_\_\_\_  
 KIJOWSKI \_\_\_\_\_

COUNTY Wood DATE 6-24-74  
 S. R. U.S. 6 WEATHER CLEAR  
 N 1/4 OF N.W. 1/4 SEC. 29  
 SEC. N 1/4 Post SEC. 29 TEMP. +62°

DESCRIPTION CONTROL TIES LEFT CENTER LINE RIGHT JOB NO.

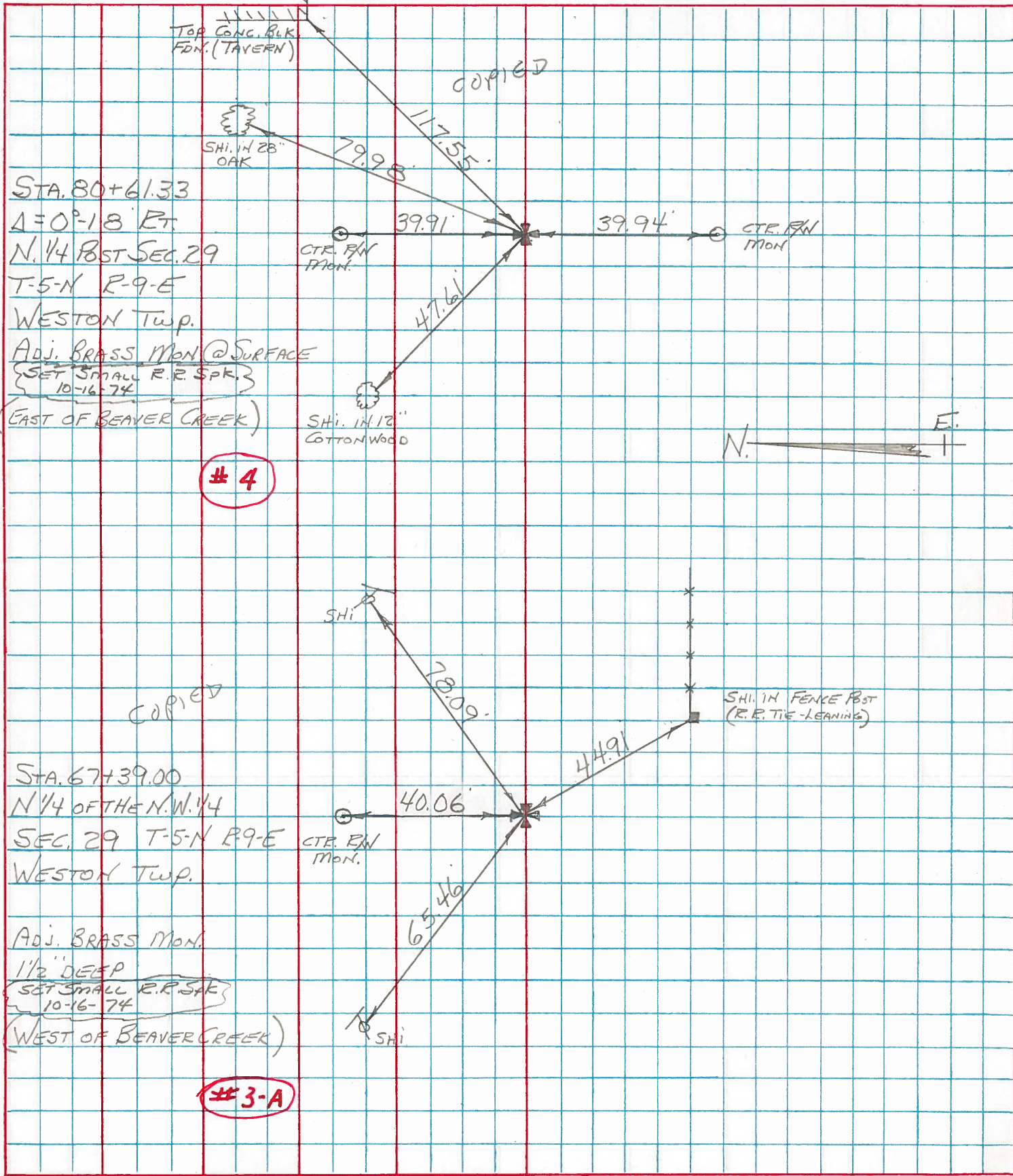



PERSONNEL TITLE PERSONNEL TITLE  
 Morrison \_\_\_\_\_ Smith \_\_\_\_\_  
 Bowers \_\_\_\_\_ Barnsides \_\_\_\_\_  
 Holcombe \_\_\_\_\_  
 Kern \_\_\_\_\_

COUNTY Wood DATE FEB, 5, 1968  
 S. R. 45 #6 WEATHER Clear  
 SEC. \_\_\_\_\_ TEMP. \_\_\_\_\_

DESCRIPTION Control Poi m Wood-Henry Co., E 5 JOB NO. \_\_\_\_\_  
 LEFT CENTER LINE RIGHT

