

O.D.O.T. DISTRICT 2 SURVEY OFFICE (USE ONLY)

PERSONNEL _____ REFERENCE NO. 5 SHEET 7 OF 22
 NOTES LEU DATE 7/20/16 ROUTE US 6
 H.C. HOMAN WEATHER PTLY CLOUDY COUNTY WOOD
 R.C. LEU TEMP. 64° TOWNSHIP WESTON
 DWG BY RHOADES PID 85271 SECTION 28
 T 5 N R 9 E

TYPE MONUMENT P.K./WASHER
 ON SURFACE - ~~BELOW~~ ON
 OFFSET Q PAVEMENT 0.5' LT : ~~RT~~
- TO - EDGE PAVEMENT 1.6' W Q N
 STATION: 106+94.28

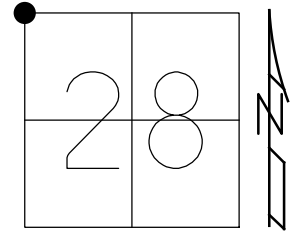

HORZ. DATUM: NAD83 (2011) GEOID: NAVD88 2018
 GRID: NORTHING: 624126.182 EASTING: 1599517.522

RECORD: P.I.
 STA 106+94.34
 $\Delta = 00^\circ 24' RT$
 FD BRASS MON
 1 1/2" DOWN
 FD P.K./WASHER
 10/31/01, SAH
 SET P.K./WASHER
 6/26/02, DCH
 FD P.K./WASHER
 7/21/14
 SET MAG/WASHER
 4/5/17, JLL
 FD MAG/WASHER
 REF5
 4/19/22, JFO

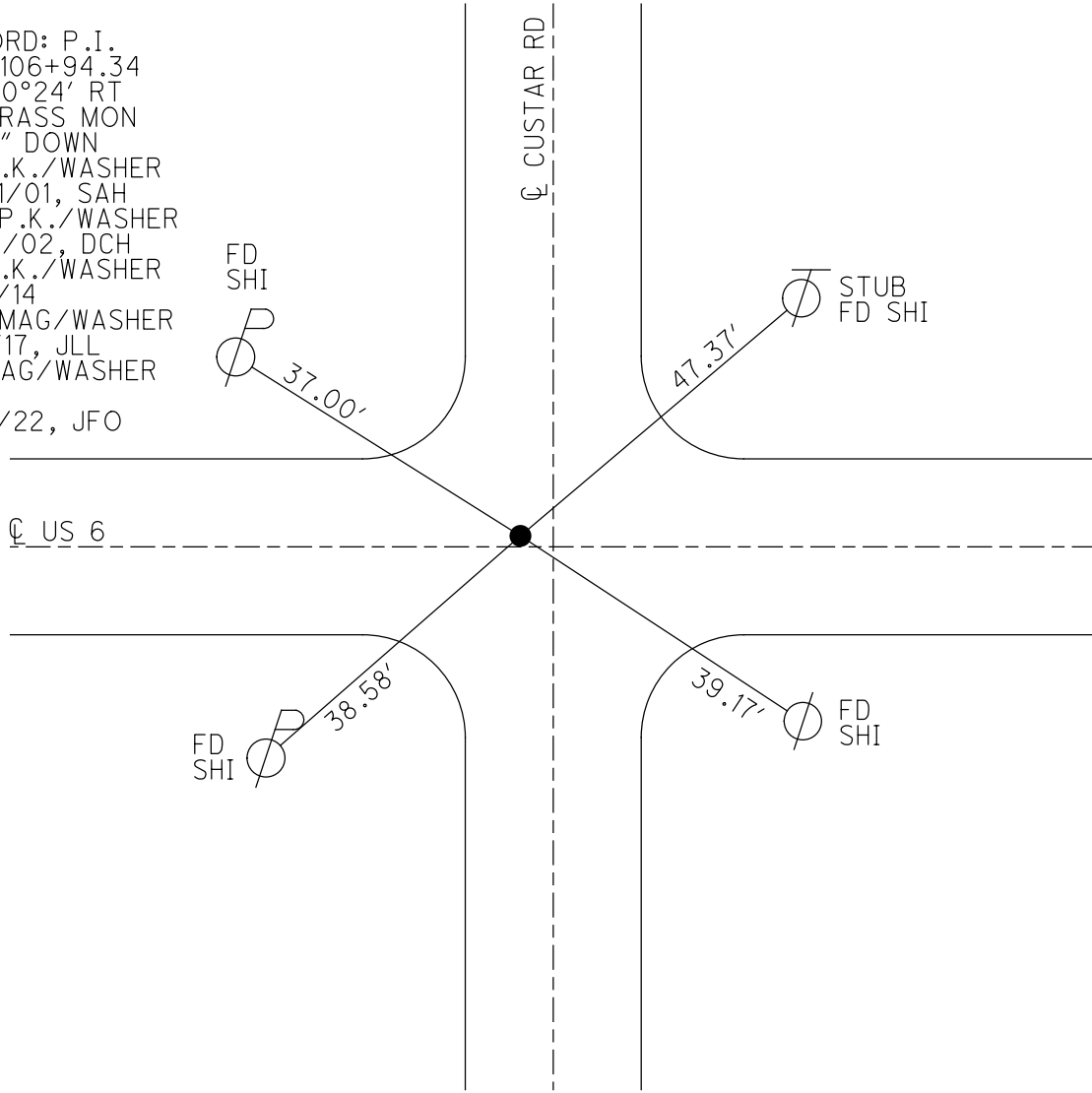

O.D.O.T. DISTRICT 2 SURVEY OFFICE (USE ONLY)

PERSONNEL

REFERENCE NO. 5

SHEET 7 OF 22

NOTES LEU

DATE 7/20/16

ROUTE US 6

H.C. HOMAN

WEATHER PTLY CLOUDY

COUNTY WOOD

R.C. LEU

TEMP. 64°

TOWNSHIP WESTON

DWG BY RHOADES PID 85271

SECTION 28

T 5 N R 9 E

TYPE MONUMENT P.K./WASHER

ON SURFACE - ~~BELOW~~ ON

OFFSET \odot PAVEMENT 0.5' LT : ~~RT~~

- TO - EDGE PAVEMENT 1.6' W \odot N

STATION: 106+94.28

HORZ.DATUM: NAD83 (2011)

GEOID: NAVD88 2012A

GRID: NORTHING: 624126.200

EASTING: 1599517.524

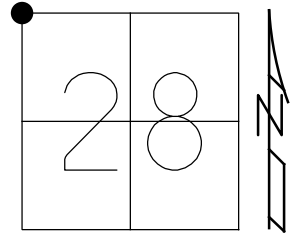

RECORD: P.I.
 STA 106+94.34
 $\Delta = 00^{\circ}24'$ RT
 FD BRASS MON
 1 1/2" DOWN
 FD P.K./WASHER
 10/31/01, SAH
 SET P.K./WASHER
 6/26/02, DCH
 FD P.K./WASHER
 REF5
 7/21/14
 SET MAG/WASHER
 REF5
 4/5/17, JLL

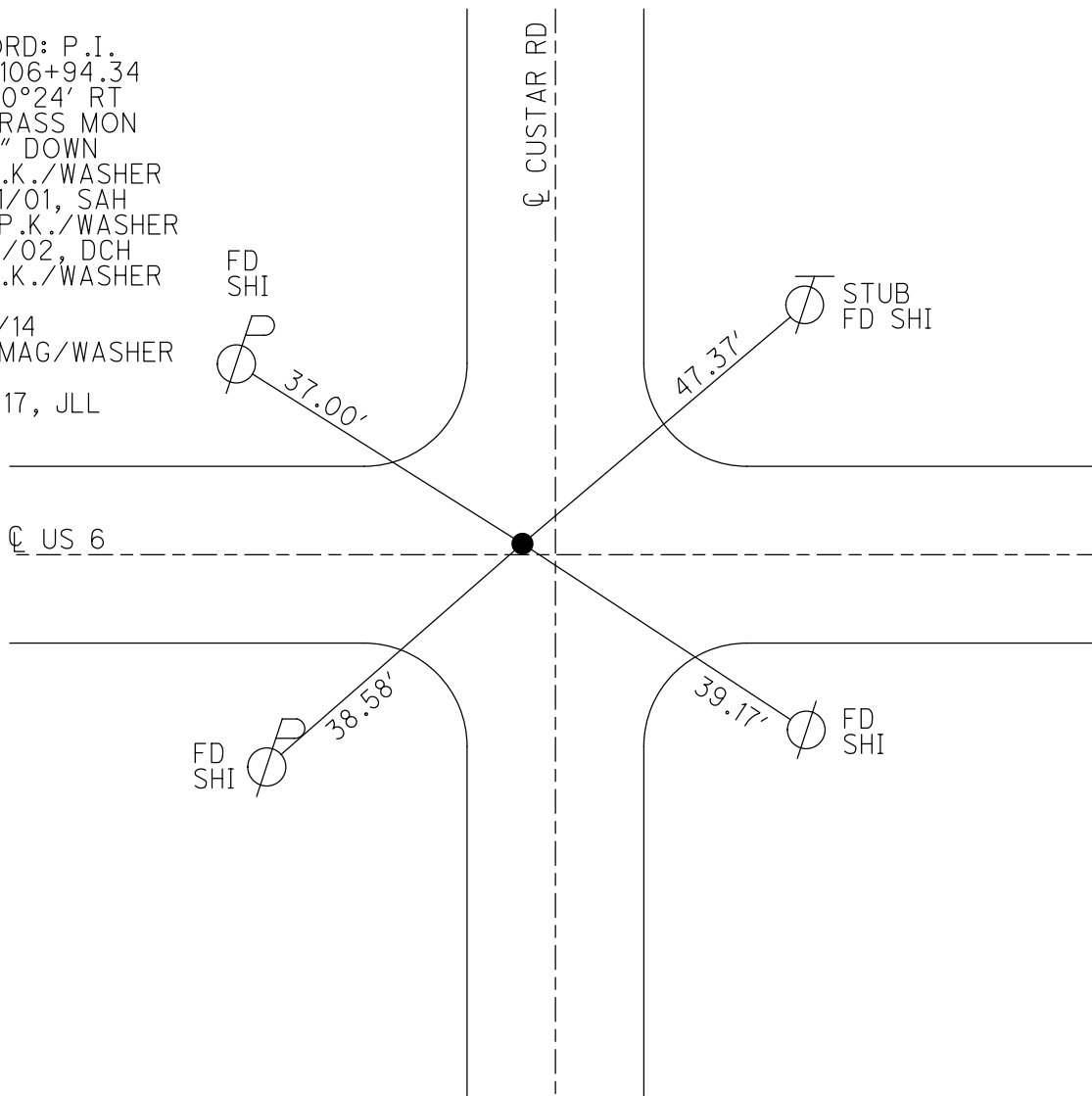

O.D.O.T. DISTRICT 2 SURVEY OFFICE (USE ONLY)

PERSONNEL

REFERENCE NO. 4

SHEET 7 OF 22

NOTES HUSS

DATE 10/31/01

ROUTE US 6

H.C. ROUSOS

WEATHER CLOUDY

COUNTY WOOD

R.C. VAN DUSEN

TEMP. 57°

TOWNSHIP WESTON

DWG BY NIESE

PID _____

SECTION 28

T 5 N R 9 E

TYPE MONUMENT P.K./WASHER

ON SURFACE - ~~BELOW~~ ON

OFFSET ϕ PAVEMENT 0.5' LT : ~~RT~~

- TO - EDGE PAVEMENT 1.6' W ϕ PAVT. N

STATION: 106+96

HORIZ.DATUM: _____

GEOID: _____

GRID: NORTHING: _____

EASTING: _____

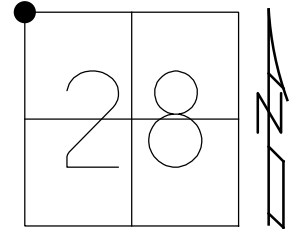

RECORD:
 STA 106+94.34
 $\Delta = 00^{\circ}24'00''$ RT
 FD BRASS MON
 1 1/2" DOWN
 FD P.K./WASHER
 10/31/01, SAH
 SET P.K./WASHER
 6/26/02, DCH

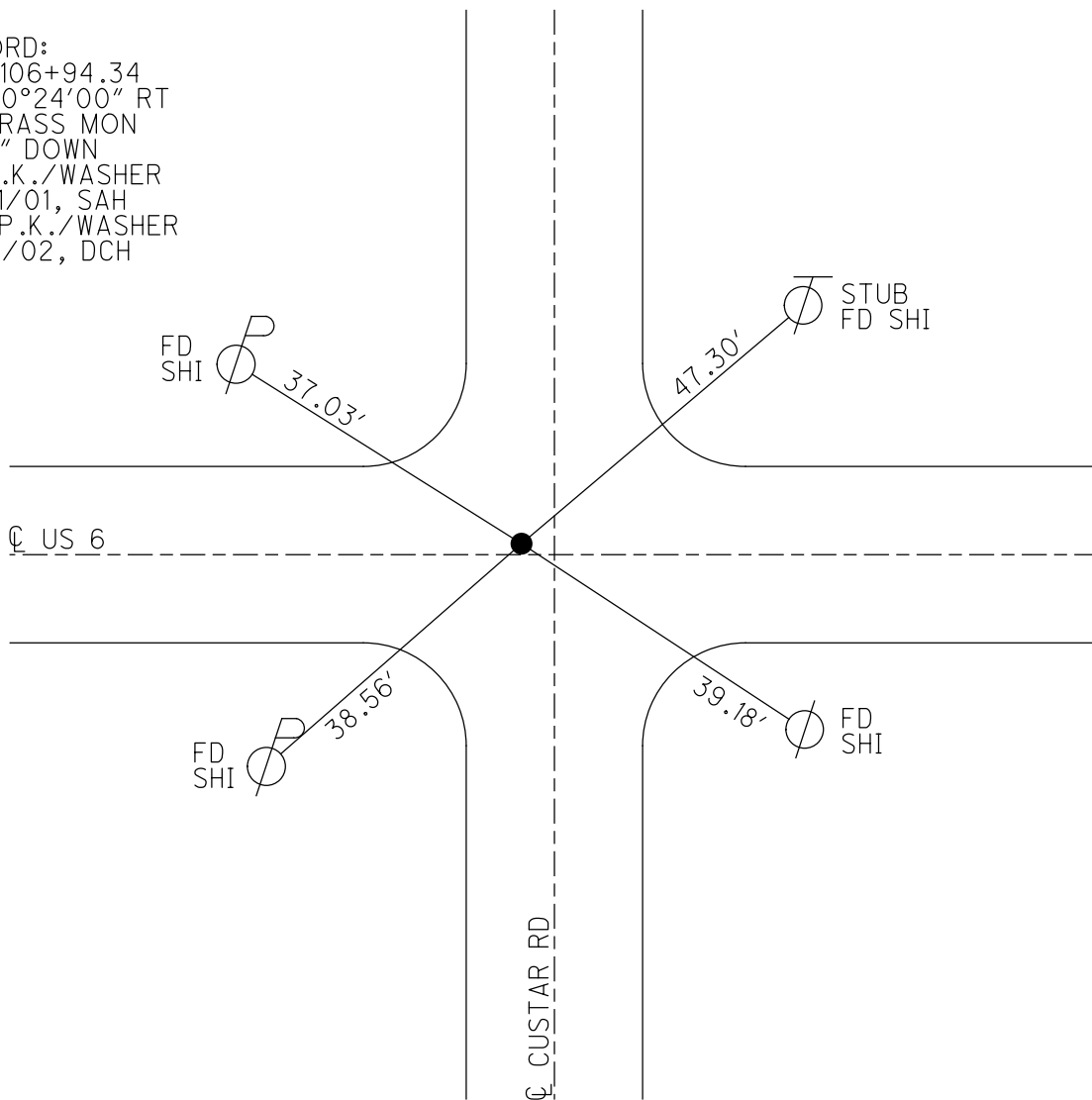

O.D.O.T. DISTRICT 2 SURVEY OFFICE

PERSONNEL

NOTES Huss

H.C. Rouzos

R.C. Van Dusen

REFERENCE NO. 5

SHEET 6 OF 12

DATE 10-31-01

WEATHER Cloudy

TEMP. 57°

ROUTE U.S. 6

COUNTY Wood

TOWNSHIP Weston

SECTION 28

T 5 N R 9 E

TYPE MONUMENT PK & Washer

ON SURFACE - ~~BELOW~~ on

LEFT - ~~PAV'T.~~ - RIGHT 0.5'

TO EDGE PAVEMENT 1.6' W & N

S.L.M. 106+96

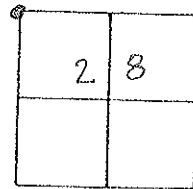

Record:

Fd. Brass Mon 1 1/2" Below Surface
Sta. 106+94.34
 $\Delta = 0^\circ 24' \text{ Rt.}$

Set PK & Washer
6-26-02
DCH

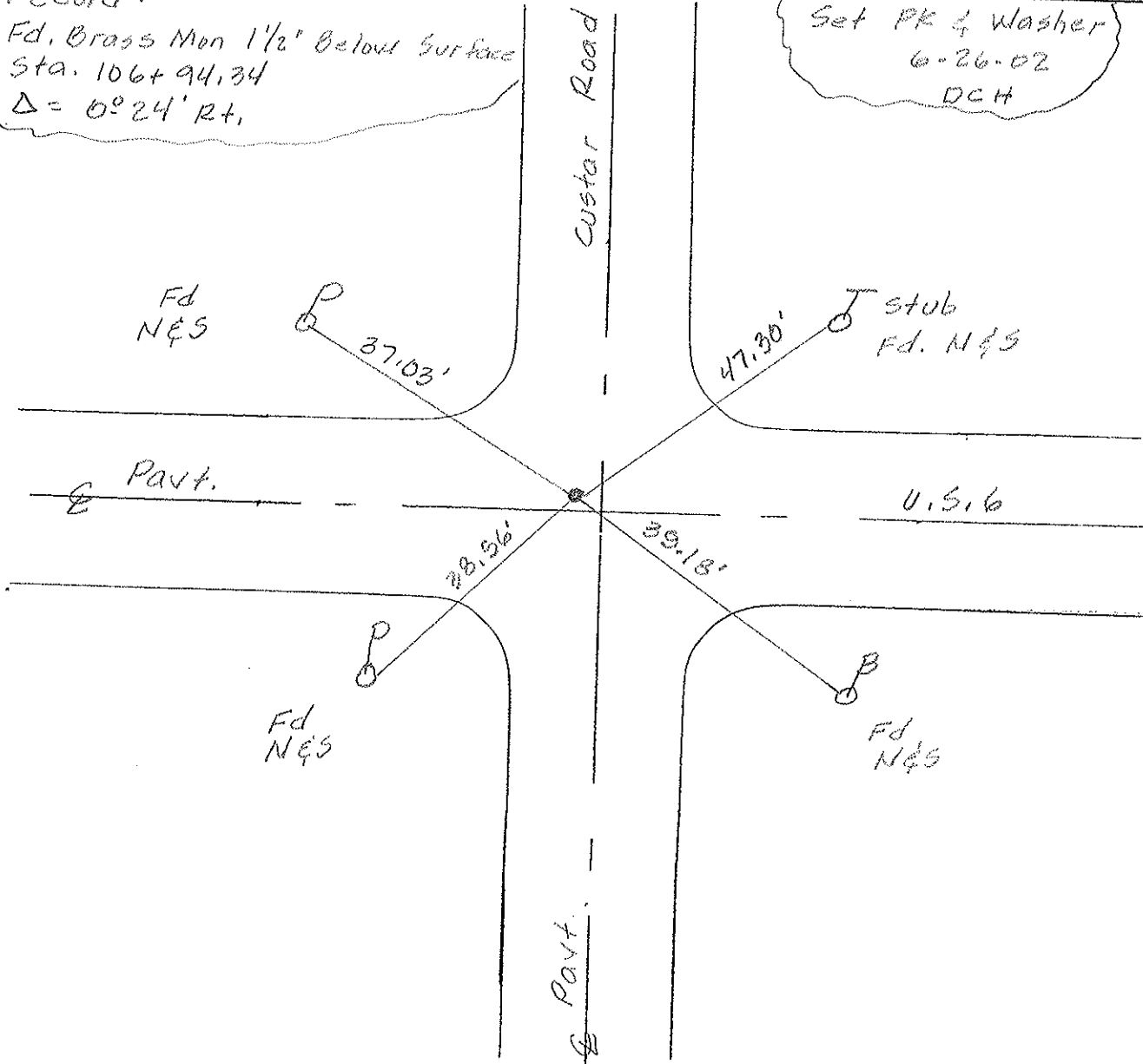

O.D.O.T. DISTRICT 2 SURVEY OFFICE

PERSONNEL

REFERENCE NO. 5

SHEET OF

NOTES HOFFMAN

H.C. BARNHISEL

DATE 7-24-90

ROUTE U.S. 6

R.C. LOEHREK

WEATHER CLEAR

COUNTY WOOD

TEMP. 80°

TOWNSHIP WESTON

SECTION 28

T.S. 1 R 9 E

TYPE MONUMENT P.K. / WASHER
 ON SURFACE - BELOW YES
 LEFT - C PAV'T. - RIGHT 0.5'
 TO EDGE PAVEMENT 1.6' W. & N.
 S.L.M. 106 + 96

Set
 P.K. / WASHER
 8-10-90
 SWA

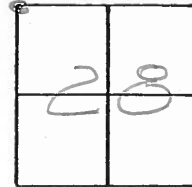

Records:
 Fd. Brass Mon. 1 1/2" Below Surface
 Sta. 106+94.24
 $\Delta = 0^\circ - 24'$ RT.

USGS:
 TT 24TWC (1951)
 676'

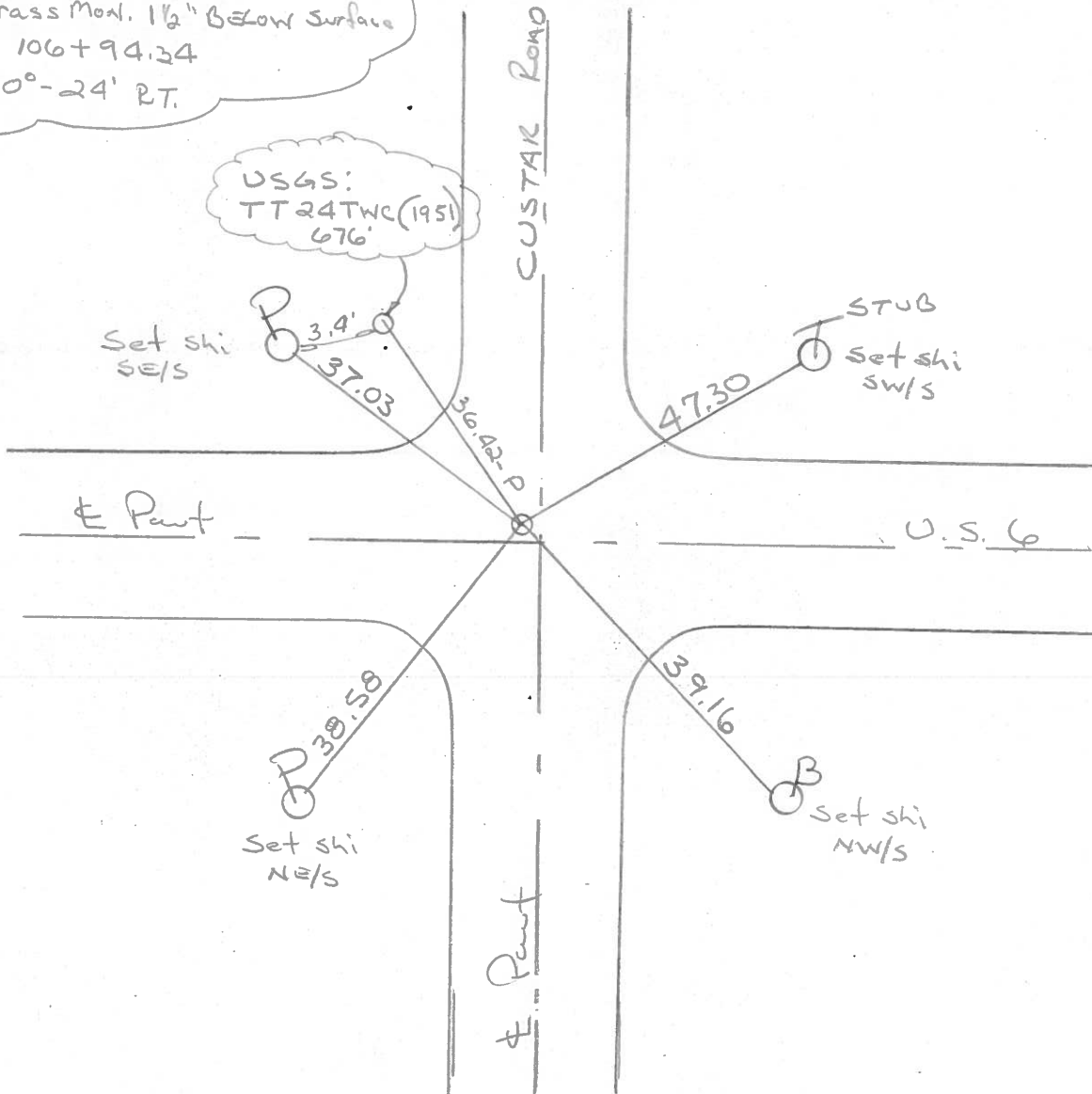

County Wood ^{U.S.} S.R. 6

Date 1-21-83

Township Weston

Weather Cloudy

Section 28

Temp. 35°

T5N, R9E

Personnel Hoffman

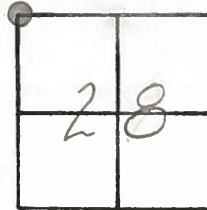

5

+
Crew

Fd. Brass Mon. 1 1/2" below surface
0.8' Lt. of Q part. U.S. 6
1.8' Lt. Q part. Custer Rd. South

S.L.M. 106+96

Set P.K.
5-28-84
CL

Record: Sta. 106+94.34
Δ = 0° - 24' Rt.

USGS: TT 24 TWC (1951)
676'

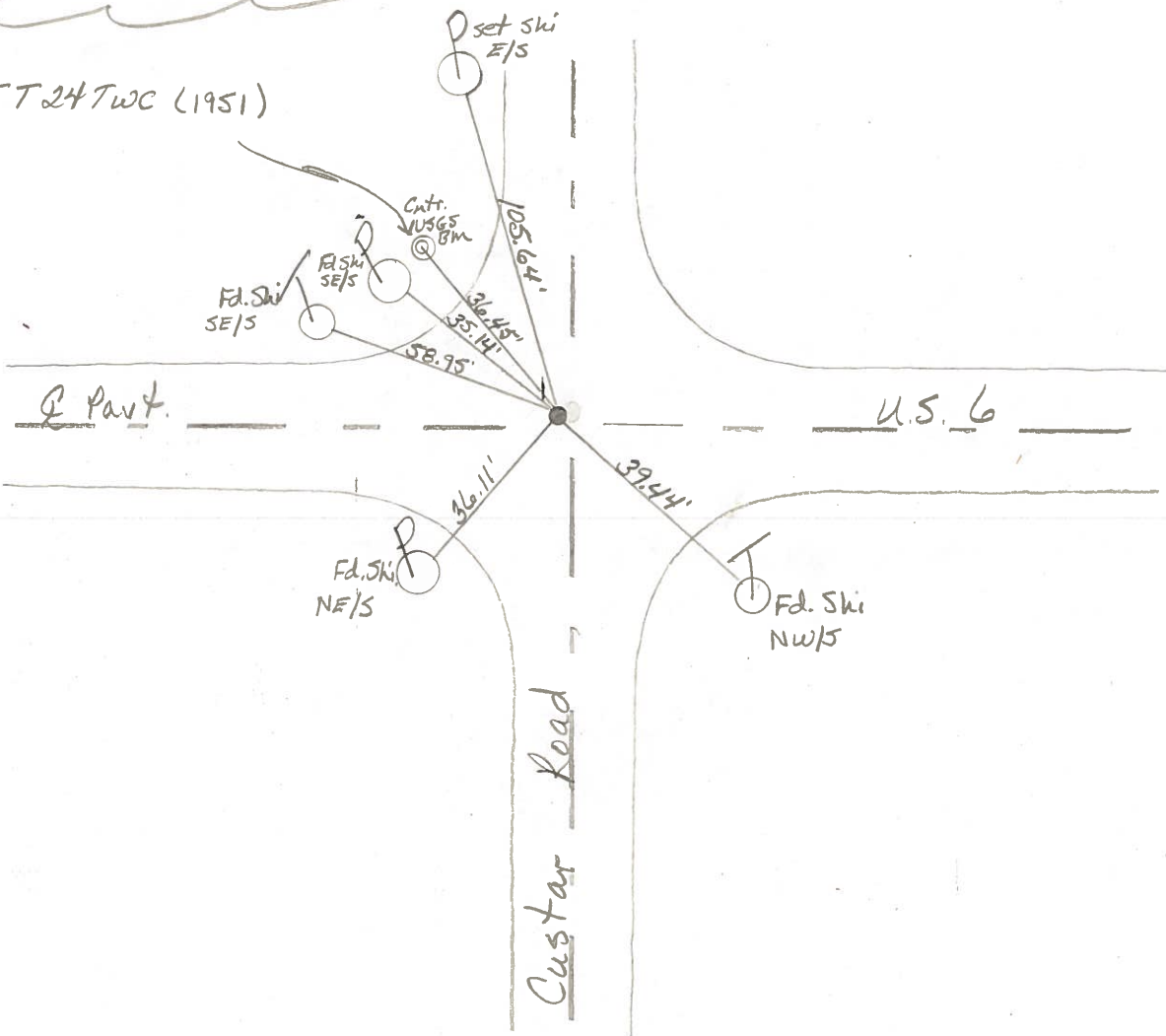

County WOOD ^{U.S.} S.R. 6

Date 6-24-80

Township WESTON

Weather CLEAR

Section 28

Temp. 65°

T5N, R9E

Personnel BURNSIDE

SMITH

BOWERS

KIOWSKI

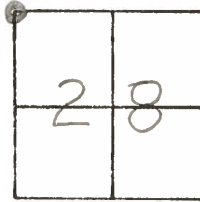

#5 STA. 106+94.34

$\Delta = 0^{\circ}-24' RT.$

P.K. NAIL & SHINER OVER
BRASS ADJ. MON.

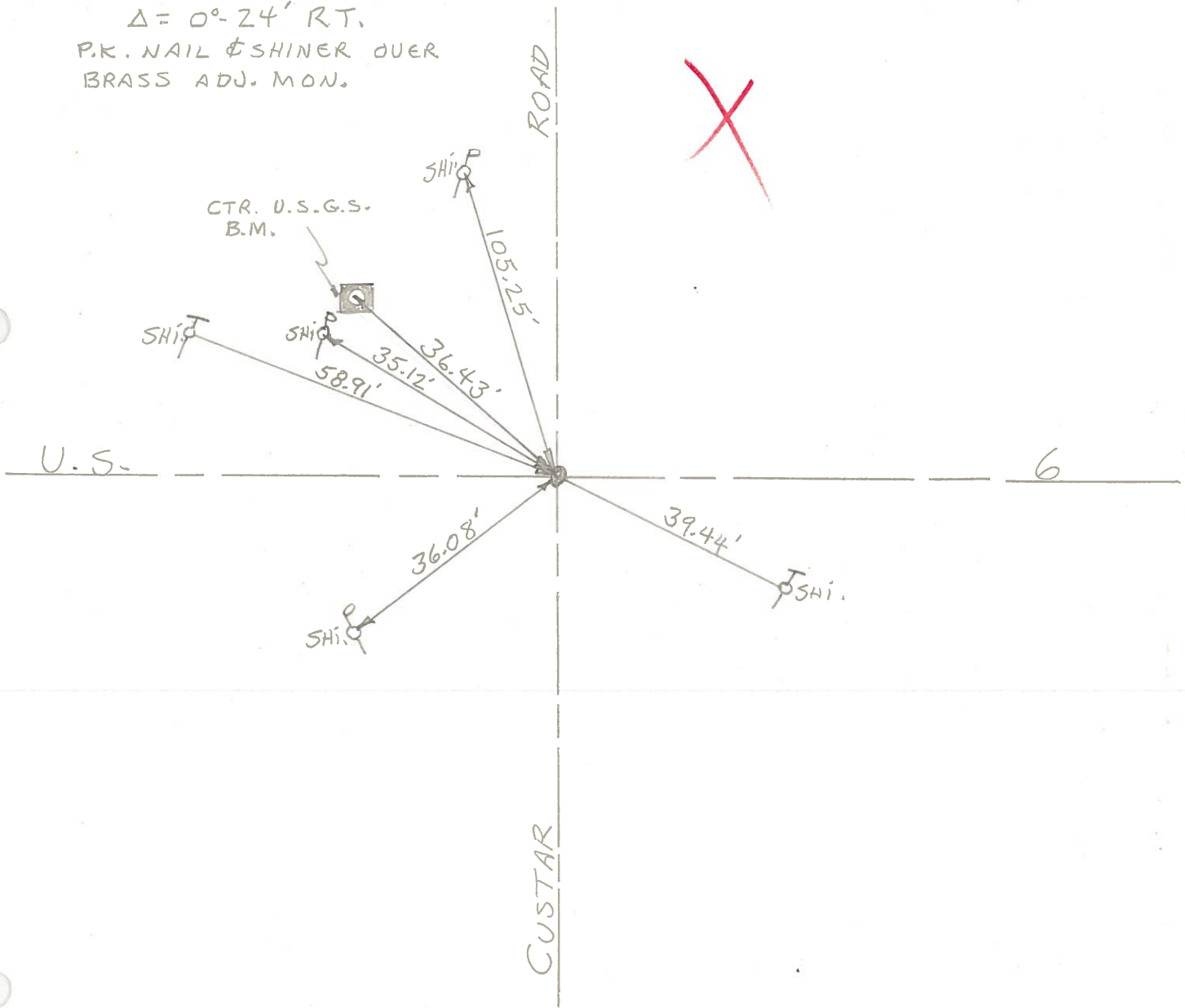

County WOOD ^{U.S.} S.R. 6

Date 6-24-80

Township WESTON

Weather CLEAR

Section 28

Temp. 65°

T5N, R9E

Personnel BURNSIDE

SMITH

BOWERS

KIOWSKI

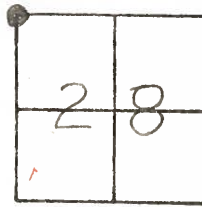

#5 \downarrow STA. 106+94.34
 $\Delta = 0^\circ - 24' RT.$
P.K. NAIL & SHINER OVER
FD. BRASS ADJ. MON. 1/2' down.

1.8' W of $\frac{1}{2}$ Part. Custar Rd South
0.8' Lt of $\frac{1}{2}$ Part.

~~to TRIP~~
~~to SET~~ Sta. 106+96

ROAD

TT 24 TWC (1951)
676' CTR. U.S.G.S.
B.M.

SETELS
SHI. P

15.50'
1.14'

SHI. P

SHI. P

36.95'

35.12'

36.10'

58.91'

35.17'

58.95'

U.S.

6

36.11'

36.08'

SHI. P

39.44'

SHI. P

CUSTAR

PERSONNEL TITLE PERSONNEL TITLE

BUENSIDE
SMITH
BOWERS
KIJOWSKI

COUNTY WOOD DATE 6-24-74

S. R. U.S. 6 WEATHER CLEAR

SEC. N.W. COR. SEC. 28 TEMP. +65°

DESCRIPTION CONTROL TIES LEFT CENTER LINE RIGHT JOB NO.

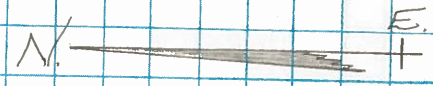

COPIED

STA. 106+94.34
 $\Delta = 0^\circ 24' RT.$
N.W. COR. SEC. 28
T-5-N R-9-E
WESTON TWP.

BRASS Adj. Mon @
SURFACE

SET P.K. NAIL SHI.
10-16-74

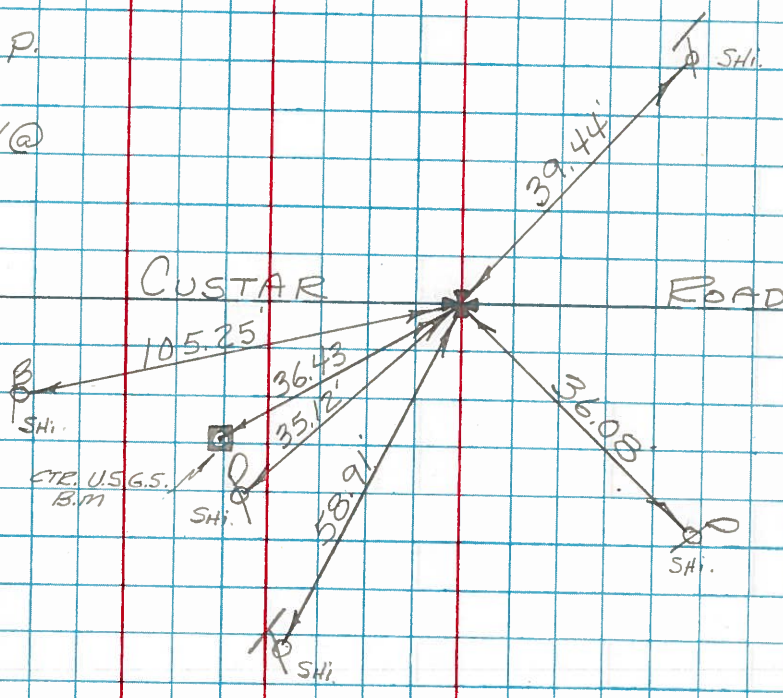

#5

PERSONNEL TITLE PERSONNEL TITLE

Morrison _____ Smith _____
Powens _____ Burnside _____
Holcombe _____
Kern _____

COUNTY Wood DATE FEB. 5, 1968

S. R. 45 #6 WEATHER Clear

SEC. _____ TEMP. +40°

DESCRIPTION Control Points from Wood-Henry Co., line East. JOB NO. _____

LEFT CENTER LINE RIGHT

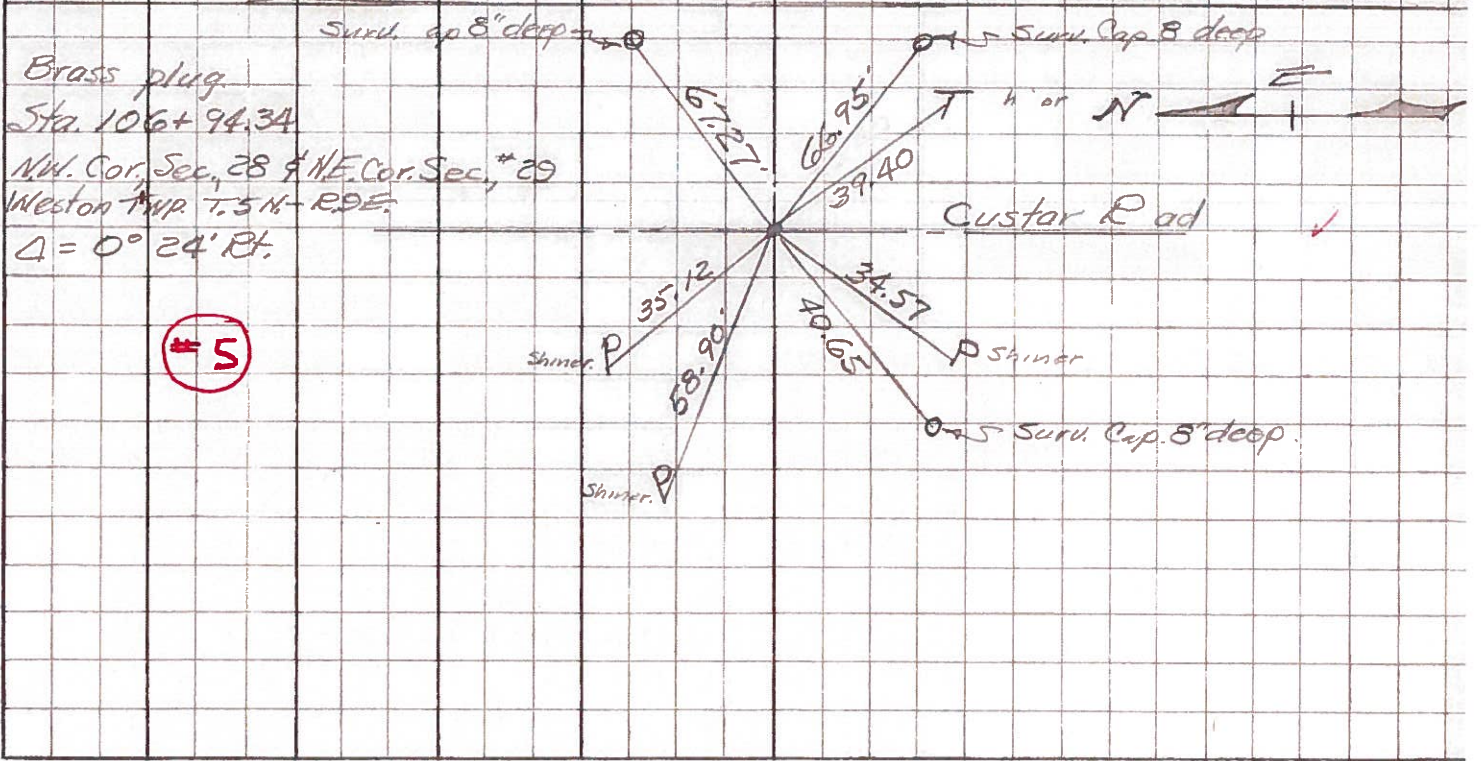
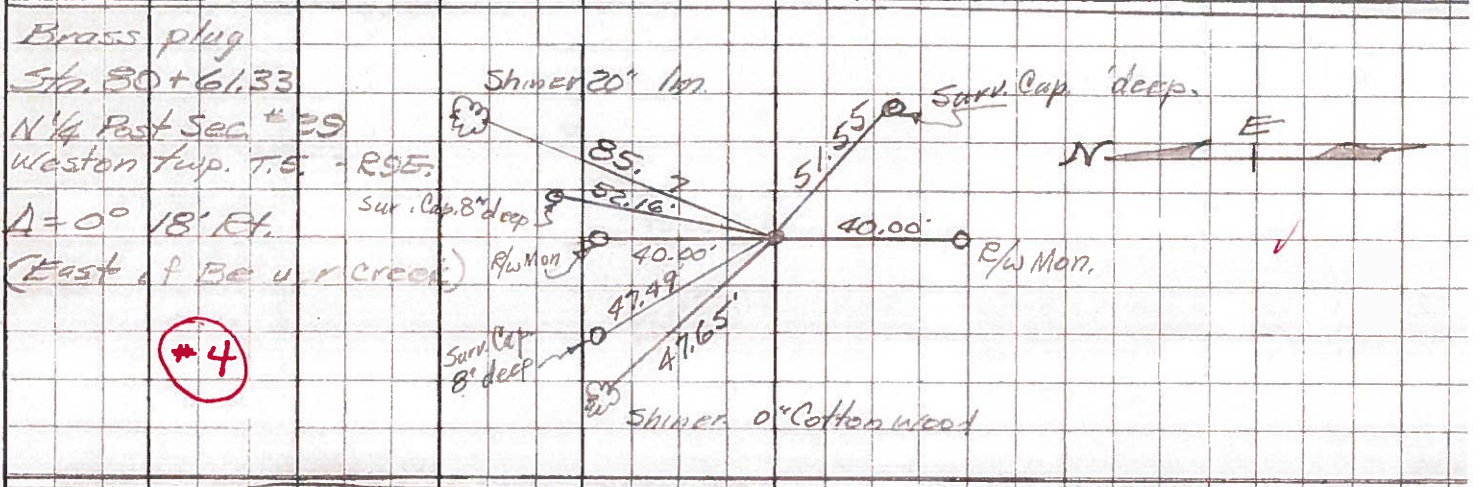
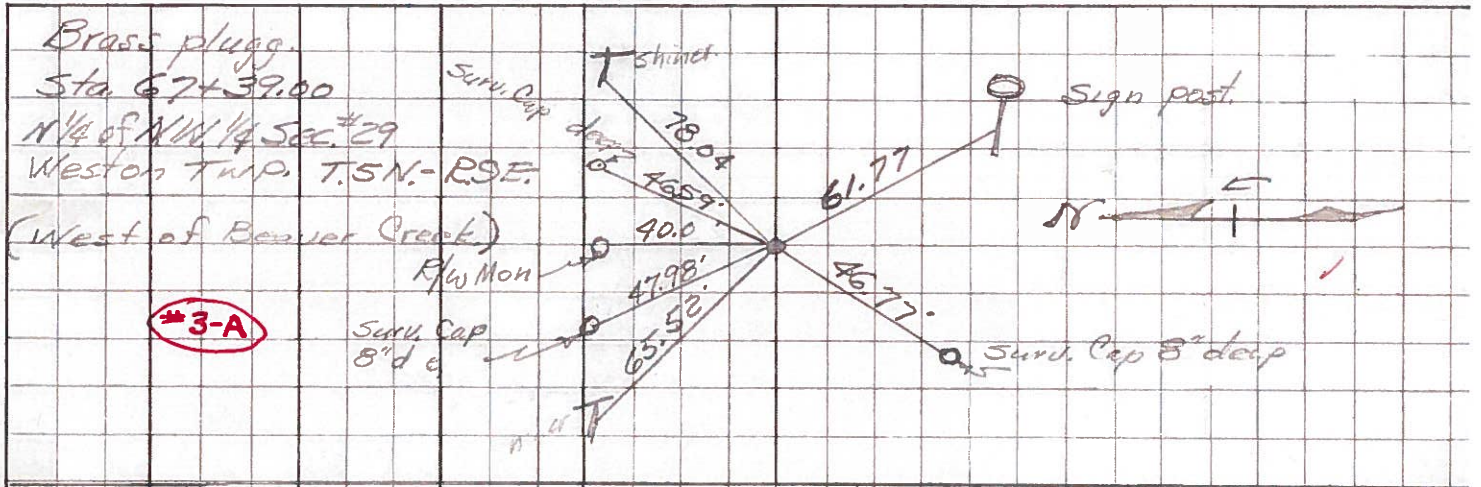

PERSONNEL TITLE PERSONNEL TITLE

COUNTY Wood

DATE OK 3-24-5

S.R. U.S. #6

WEATHER 5-9-62

SEC.

TEMP.

DESCRIPTION

LEFT

CENTER LINE

RIGHT

JOB NO.

<p>E. of Beaver Creek. Sta. 80+61.33 N. 1/4 Post-sec. 29 Weston Twp. T5N-R9E. Fd. Shi. Set boat spike $\Delta = 0^\circ - 18' \text{ R. Fwd.}$</p>	<p>N-S 85.67</p>	<p>Conc. R/W mt. N. 40.00 Conc. R/W mt. S 40.00 Shiner in 10' Cottonwood W.N.W. 47.75 Shiner in 20' Elm N.N.E. 85.80 .63</p>
<p>④</p>	<p>#5 ok</p>	
<p>Sta. 106+94.34 N.W. Cor. Sec. 28 & N.E. Cor. Sec. 29, Weston Twp. T5N-R9E Found R.R. Spike $\Delta = 0^\circ - 24' \text{ R. Fwd.}$ Custar Rd.</p>	<p>89-5-2 2-5-68</p>	<p>✓ Shiner in P.P. N.W. 35.12 ✓ " " " " S.W. 44.25 ✓ " " T.P. S.E. 34.57 39.40 Bark spike in 3rd Post NW. 56.67 58.90 W.N.W. Shi. in T. Pole 58.87</p>
<p>⑤</p>	<p>#6 ok.</p>	
<p>Sta. 133+47.80 N. 1/4 Post sec. 28 Weston Twp. T5N-R9E. Found R.R. Spike $\Delta = 0^\circ - 09' \text{ R.}$</p>	<p>89-5-2 2-5-68</p>	<p>✓ N.W. Cor. block Fdn. House S.E. 81.80 ✓ Shi. in 18" maple S. 21.05 Shi. in Cor. Post N. 30.60 ✓ Shi. in 4th fence Post S.W. 53.25 N.W. cor. conc. Calce Star SSE. 89.60</p>
<p>⑥</p>	<p>#7 ok.</p>	
<p>Sta. 160+22.38 N.W. Cor. Sec. 27 or N.E. Cor. Sec. 28 Weston Twp. T5N- R9E. Fd. B.R. spt. set by previous survey $\Delta = 0^\circ - 21' \text{ Lt. Fwd.}$ Milton Rd.</p>	<p>89-5-2 2-5-68</p>	<p>X on top of E. end of S. Hdwl. SW. 26.4 X on top of E. end of N. Hdwl. NW. 29.4 40.62 Shiner in T.P. S.E. 40.70 Shiner in P.P. N.W. 49.25 Shiner in P.P. S.W. 51.00 Shiner in T.P. W.S.W. 91.90 "X" S.W. Cor. pump Island N.E. 94.00</p>
<p>⑦</p>	<p>#8 ok.</p>	