

O.D.O.T. DISTRICT 2 SURVEY OFFICE (USE ONLY)

PERSONNEL

REFERENCE NO. 6

SHEET 8 OF 22

NOTES LEU

DATE 7/20/16

ROUTE US 6

H.C. HOMAN

WEATHER PTLY CLOUDY

COUNTY WOOD

R.C. LEU

TEMP. 64°

TOWNSHIP WESTON

SECTION 28

DWG BY RHOADES PID 85271

T 5 N R 9 E

TYPE MONUMENT P.K./WASHER

~~ON SURFACE~~ - BELOW 1/2"

OFFSET 0.5' LT : ~~RT~~

11.5' TO LT EDGE PAVEMENT

STATION: 133+47.12

HORIZ.DATUM: NAD83 (2011)

GEOID: NAVD88 2012A

GRID: NORTHING: 624093.623

EASTING: 1602170.081

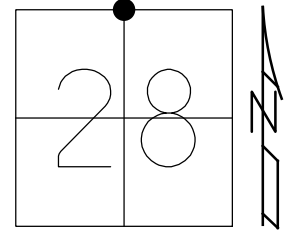

RECORD: P.I.
 STA 133+47.80
 Δ = 00°09' RT
 FD BRASS MON
 1 1/2" DOWN
 FD P.K./WASHER
 10/30/01, SAH
 SET P.K./WASHER
 6/26/02, DCH
 FD P.K./WASHER
 1/2" DOWN
 REF6
 7/21/14, JLL
 FD MONBOX
 W/1" IPIN
 REF6
 4/5/17, JLL

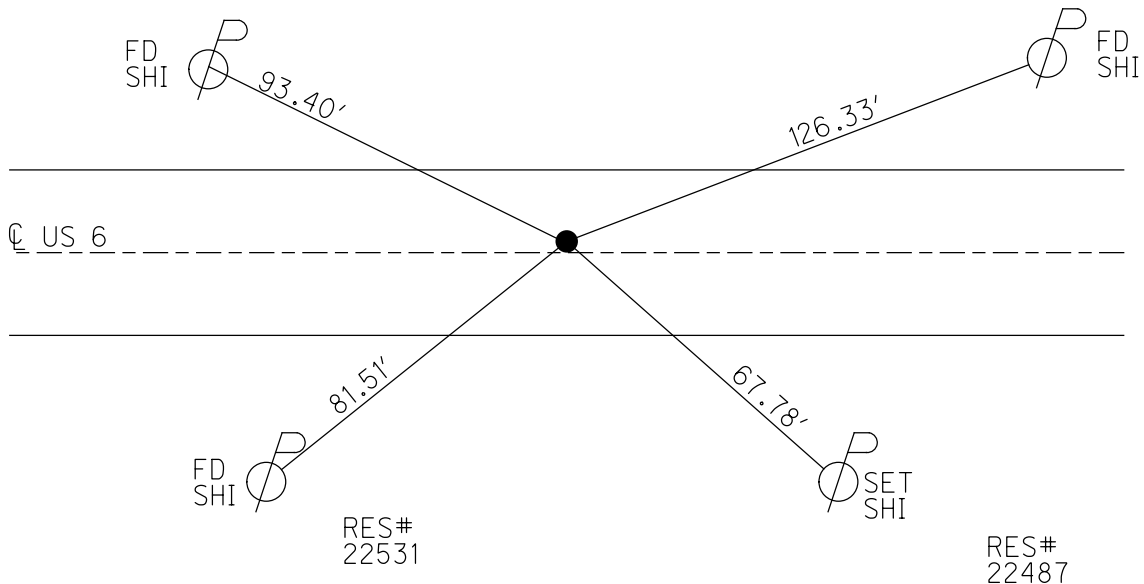

O.D.O.T. DISTRICT 2 SURVEY OFFICE (USE ONLY)

PERSONNEL _____ REFERENCE NO. 6 SHEET 8 OF 22
 NOTES HUSS DATE 10/30/01 ROUTE US 6
 H.C. ROUSOS WEATHER CLOUDY COUNTY WOOD
 R.C. VAN DUSEN TEMP. 57° TOWNSHIP WESTON
 DWG BY NIESE PID _____ SECTION 28
 T 5 N R 9 E

TYPE MONUMENT P.K./WASHER
 ON SURFACE - ~~BELOW~~ ON
 OFFSET \varnothing PAVEMENT 0.5' LT : ~~RT~~
11.5' TO LT EDGE PAVEMENT
 STATION: 133+49
 HORZ.DATUM: _____ GEOID: _____
 GRID: NORTHING: _____ EASTING: _____

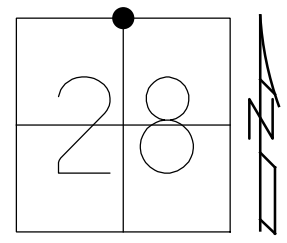

RECORD:
 STA 133+47.80
 $\Delta = 00^{\circ}09'00''$ RT
 FD BRASS MON
 1 1/2" DOWN
 FD P.K./WASHER
 10/30/01, SAH
 SET P.K./WASHER
 6/26/02, DCH

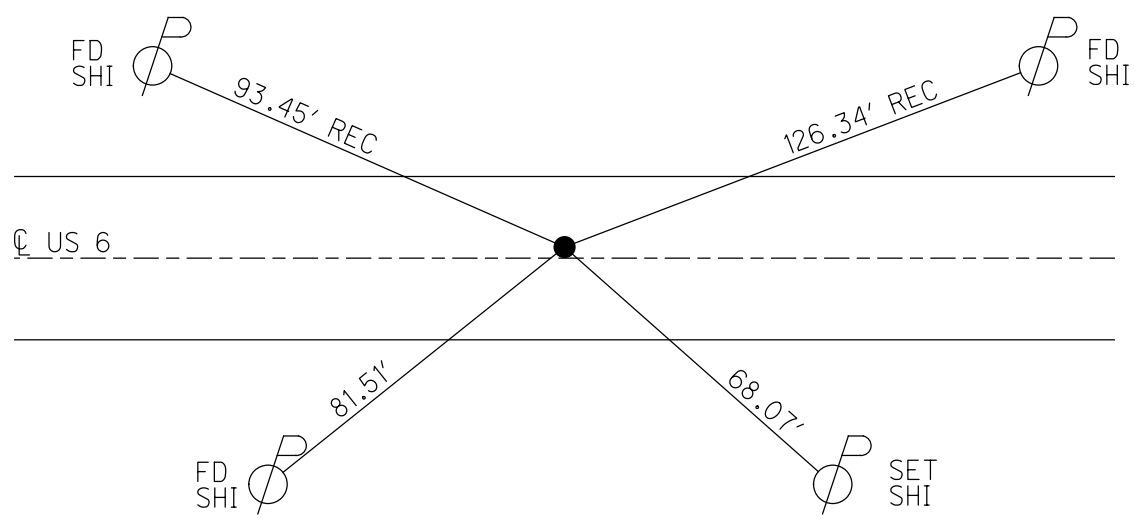

O.D.O.T. DISTRICT 2 SURVEY OFFICE

PERSONNEL

REFERENCE NO. 6

SHEET 7 OF 12

NOTES Huss

H.C. Rousos

R.C. Van Dusen

DATE 10-30-01

WEATHER Cloudy

TEMP. 57°

ROUTE U.S. 6

COUNTY Wood

TOWNSHIP Weston

SECTION 28

T 5 N R 9 E

TYPE MONUMENT PK Nail & Washer

ON SURFACE - BELOW on

LEFT - ~~C~~ PAV'T. - RIGHT 0.5'

11.5' TO Lt EDGE PAVEMENT

S.L.M. 133 + 49

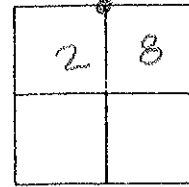

Record:

Fd, Brass Mon 1 1/2" Below Surface

Sta 133 + 47.80

$\Delta = 0^\circ - 09' \text{ Rt.}$

Set PK & Washer

6-26-02

OCH

Fd
N&S

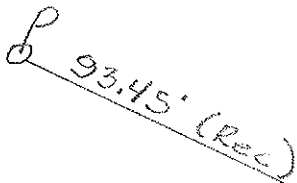

(Rec)
126.34'

Fd
N&S

E Pavt.

U.S. 6



68.07'

Fd
N&S

Set
N&S

O.D.O.T. DISTRICT 2 SURVEY OFFICE

PERSONNEL

REFERENCE NO. 6

SHEET OF

NOTES HOFFMAN

H.C. BARNHISEL

R.C. LOEHRKE

DATE 7-24-90

WEATHER CLEAR

TEMP. 80

ROUTE U.S. 6

COUNTY WOOD

TOWNSHIP WESTON

SECTION 28

T5 N R 9 E

TYPE MONUMENT P.K./WASHER

ON SURFACE - BELOW YES

LEFT - C PAV'T. - RIGHT O.S.

U.S. TO LT. EDGE PAVEMENT

S.L.M. 133+49

Set
P.K./WASHER
8-10-90
SWH

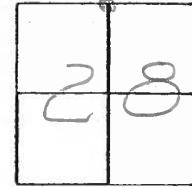

RECORD:
Fd Brass Mon. 1 1/2" Below Surface.
STA. 133+47.80
 $\Delta = 00-09' RT.$

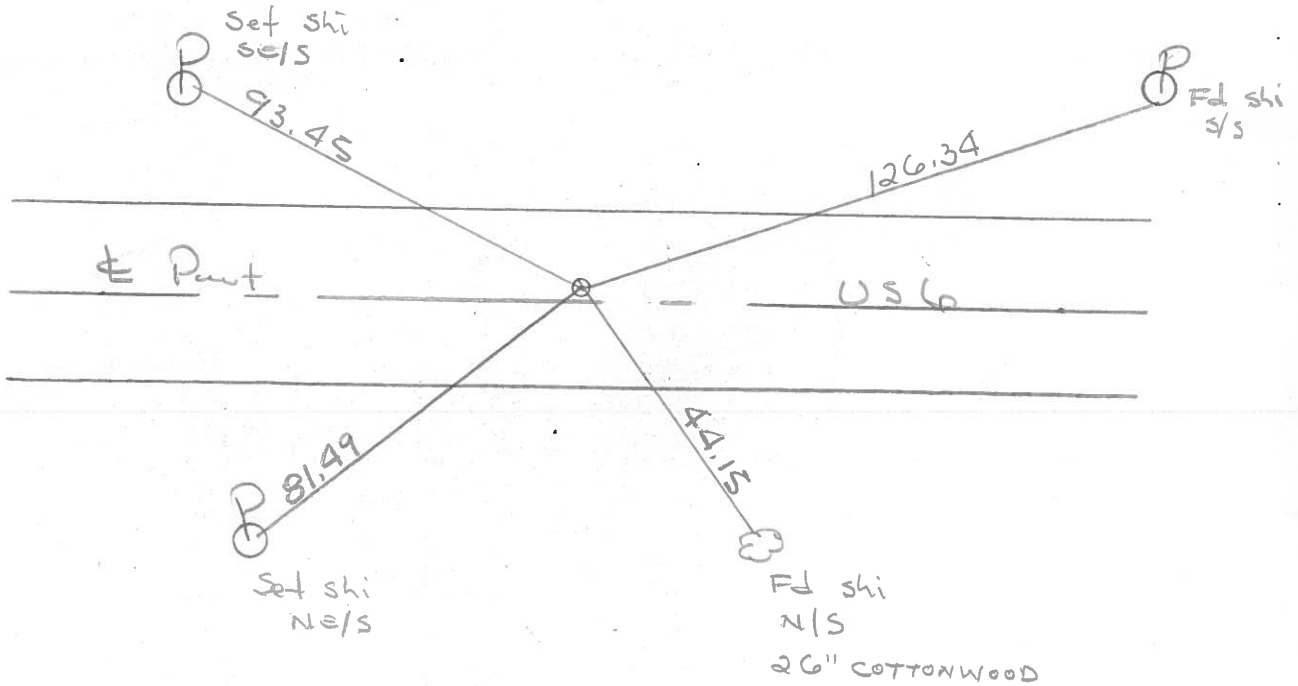

Q.D.O.T. DISTRICT 2 SURVEY OFFICE

SHEET _____ OF _____

County Wood ^{U.S.} S.R. 6

Date 1-21-83

Township Weston

Weather Cloudy

Section 28

Temp. 32°

T5N, R9E

Personnel Hossmann

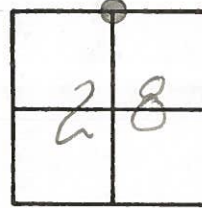

#6

+
Crew

Fd. Brass Mon. 1 1/2" below surface
0.5' Lt. & Part. - U.S. 6
11.4' to N.E.P.
12.6' to S.E.P.

S.L.M. 133 + 49

Set P.K.
5-28-81
CL

Record: Sta. 133 + 47.80
Δ = 0° - 09' - Rt.

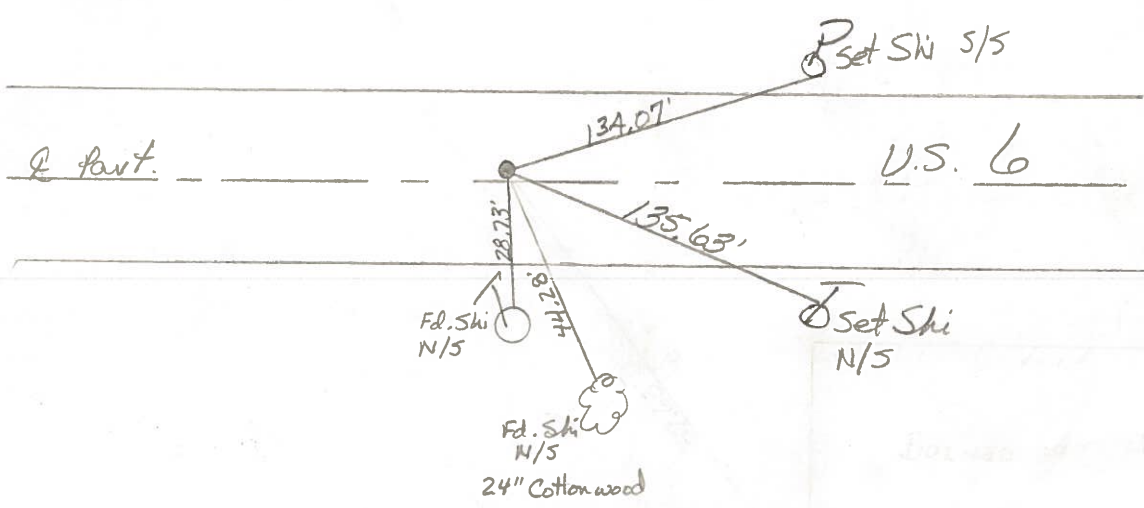

County WOOD ^{U.S.} S.R. 6

Date 6-24-74

Township WESTON

Weather CLEAR

Section 28

Temp. 67°

T5N, R9E

Personnel BURNSIDE

SMITH

BOWERS

KIOWSKI

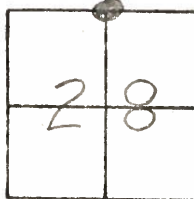

#6

STA. 133+47.80

$\Delta = 0^{\circ}-09'-RT.$

P.K. NAIL OVER ADJ. BRASS MON.

.5' Lt @ brt
11.4' to NEP
12.6' to SEP

Sta 133+49

Fd. Brass Mon.
1 1/2" below surface

U.S.

6

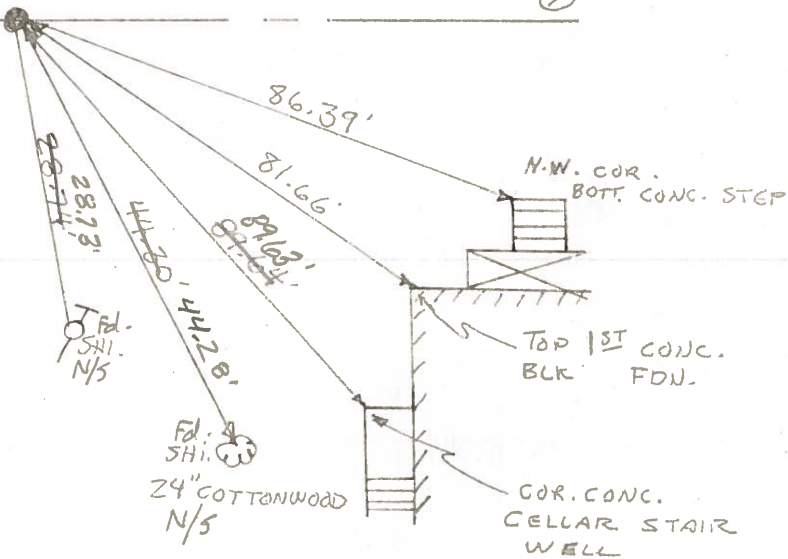

County WOOD ^{U.S.} ~~S.R.~~ 6

Date 6-24-74

Township WESTON

Weather CLEAR

Section 28

Temp. 67°

T5N, R9E

Personnel BURNSIDE

SMITH

BOWERS

KIJOWSKI

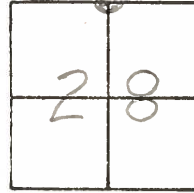

#6

STA. 133+47.80

A = 0°-09' - RT.

P.K. NAIL OVER ADJ. BRASS MON.



U.S.

6

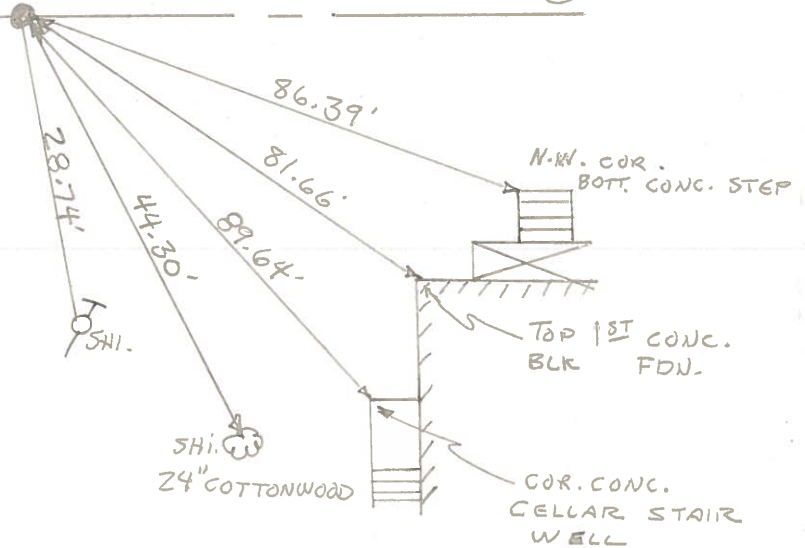

PERSONNEL TITLE PERSONNEL TITLE

BURNSIDE
SMITH
BOWERS
KIJOWSKI

COUNTY Wood DATE 6-24-74

S. R. U.S. 6 WEATHER CLEAR

SEC. N. 1/4 Post SEC. 28 TEMP. +67°

DESCRIPTION CONTROL TIES JOB NO.

LEFT CENTER LINE RIGHT

COPIED

STA. 133+47.80
Δ = 0°-09' RT.
N 1/4 Post SEC. 28
T-5-N R-9-E
WESTON TWP

Adj. BRASS Mon.
@ SURFACE
SET PK. Nail & Shi.
10-16-74

#6

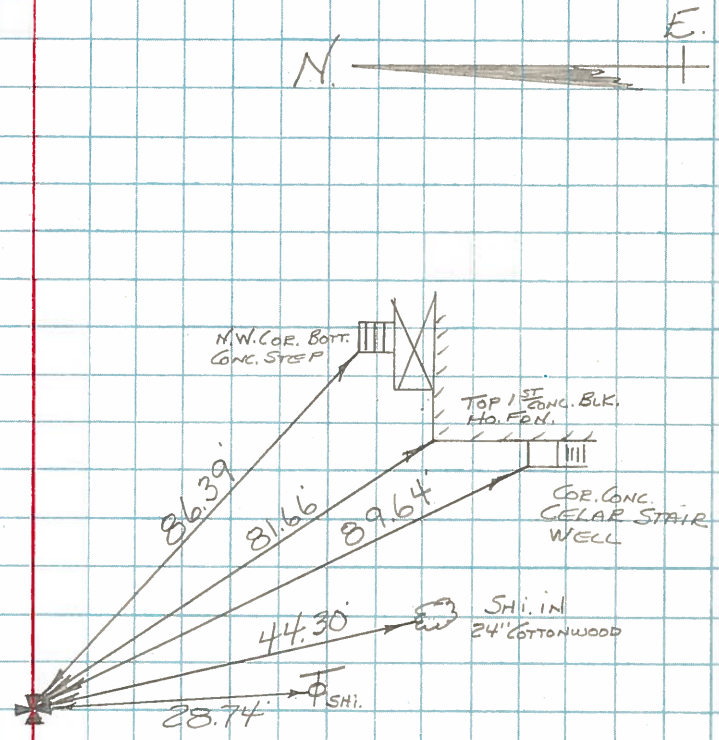

PERSONNEL	TITLE	PERSONNEL	TITLE
<u>Norrison</u>		<u>Smith</u>	
<u>Bowers</u>		<u>Burnsides</u>	
<u>H. Lombe</u>			
<u>Kern</u>			

COUNTY Wood DATE Emy 9 3
 S. R. 45#6 WEATHER Cl
 SEC. _____ TEMP. _____

DESCRIPTION Control points from Wood-Hen u line East. JOB NO. _____
 LEFT CENTER LINE RIGHT

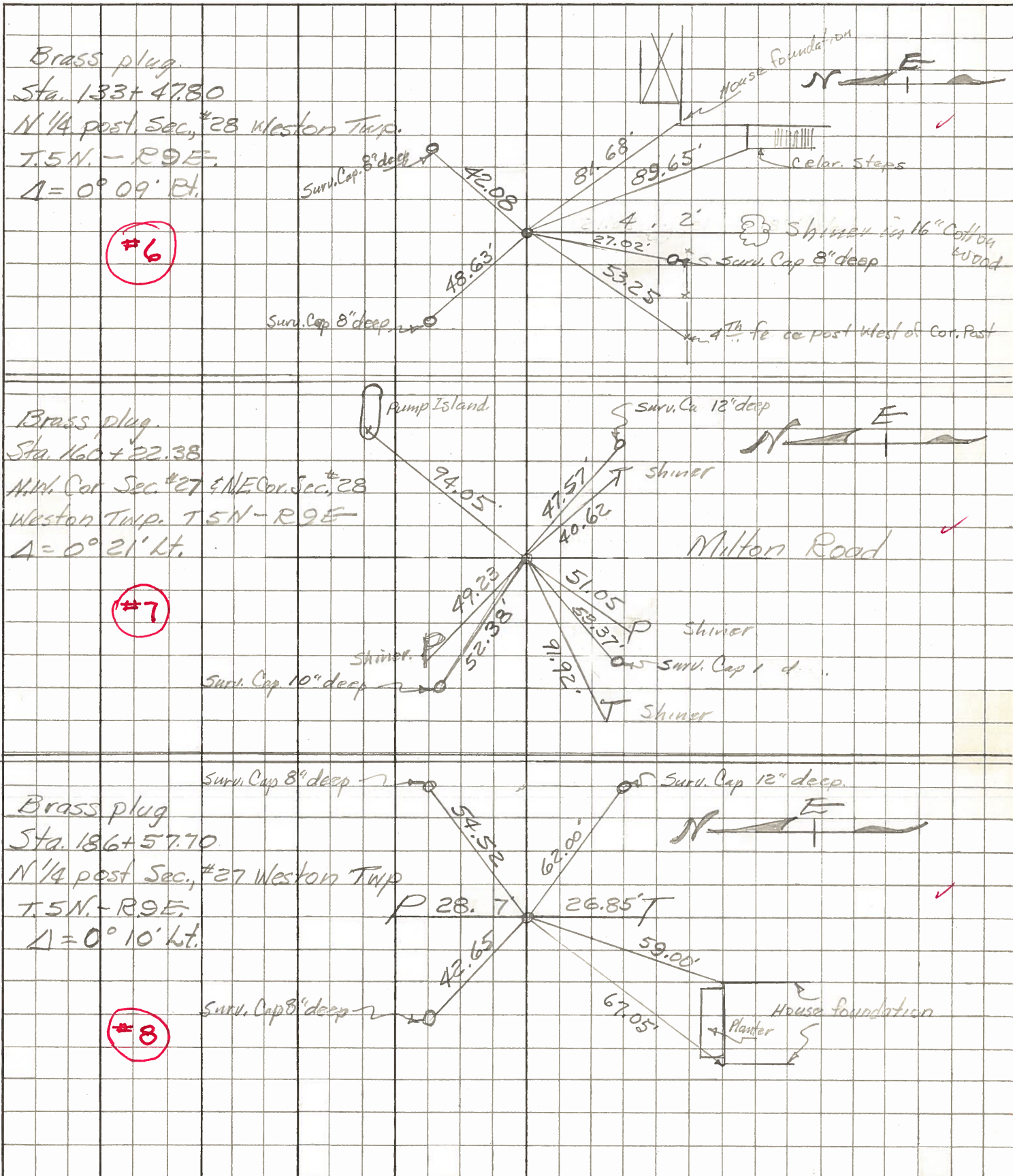

PERSONNEL TITLE PERSONNEL TITLE

COUNTY Wood

DATE OK 13-24-5

S.R. U.S. #6

5-9-62

WEATHER

SEC.

TEMP.

DESCRIPTION

LEFT

CENTER LINE

RIGHT

JOB NO.

<p>E. of Beaver Creek. Sta. 80+61.33 N. 1/4 Post-sec. 29 Weston Twp. T5N-R9E. Fd. Shi. Set boat spike $\Delta = 0^\circ - 18' E$. Fwd.</p>	<p>N-S N-S 85.67</p>	<p>Conc. P.W. mt. N. 40.00 Conc. P.W. mt. S 40.00 Shiner in 10' Cottonwood W.N.W. 47.75 Shiner in 20' Elm N.N.E. 85.80 63 .63</p>
<p>(4) #5 ok</p> <p>Sta. 106+94.34 N.W. Cor. Sec. 28 & N.E. Cor. Sec. 29, Weston Twp. T5N-R9E Found R.P. Spike $\Delta = 0^\circ - 24' E$. Fwd. Custar Rd.</p>	<p>89-5-68 2-5-68</p>	<p>Shiner in P.P. N.W. 35.12 " " " " S.W. 44.25 " " T.P. S.E. 34.57 39.40 Bent spike in 3rd cut And. 36.07 W.N.W. Shi. in T. Pole 58.87 58.90</p>
<p>(5) #7 ok</p> <p>Sta. 133+47.80 N. 1/4 Post sec. 28 Weston Twp. T5N-R9E. Found R.P. Spike $\Delta = 0^\circ - 09' E$.</p>	<p>89-5-68 2-5-68</p>	<p>N.W. Cor. block Fdn. House SE. 81.80 Shi. in 18' maple S. 21.05 Shi. in Cor. Post N. 30.60 Shi. in 4th fence Post S.W. 53.25 N.W. cor. conc. Cedar Stair SSE. 89.6</p>
<p>(6) #8 ok</p> <p>Sta. 160+22.38 N.W. Cor. Sec. 27 or N.E. Cor. Sec. 28 Weston Twp. T5N- R9E. Fd. R.P. spt. set by previous survey $\Delta = 0^\circ - 21' Lt$ Fwd. Milton Rd.</p>	<p>89-5-68 2-5-68</p>	<p>X on top of E. end of S. Hdwl. SW. 26.4 X on top of E. end of N. Hdwl. NW. 29.4 40.62 Shiner in T.P. SE. 40.70 Shiner in P.P. N.W. 49.25 Shiner in P.P. S.W. 51.0 Shiner in T.P. W.S.W. 91.90 "X" S.W. Cor. pump Island. NE. 94.0</p>
<p>(7)</p>		