

O.D.O.T. DISTRICT 2 SURVEY OFFICE (USE ONLY)

PERSONNEL

REFERENCE NO. 7

SHEET 9 OF 22

NOTES LEU
 H.C. HOMAN
 R.C. KEFFER

DATE 7/13/16
 WEATHER SUNNY
 TEMP. 74°

ROUTE US 6
 COUNTY WOOD
 TOWNSHIP WESTON
 SECTION 27

DWG BY RHOADES PID 85271

T 5 N R 9 E

TYPE MONUMENT P.K./WASHER

~~ON SURFACE~~ - BELOW 1 1/2"

OFFSET \odot PAVEMENT ON LT : RT

- TO - EDGE PAVEMENT 8.0' W \odot S

STATION: 160+20.71

HORIZ.DATUM: NAD83 (2011)

GEOID: NAVD88 2012A

GRID: NORTHING: 624053.308

EASTING: 1604843.499

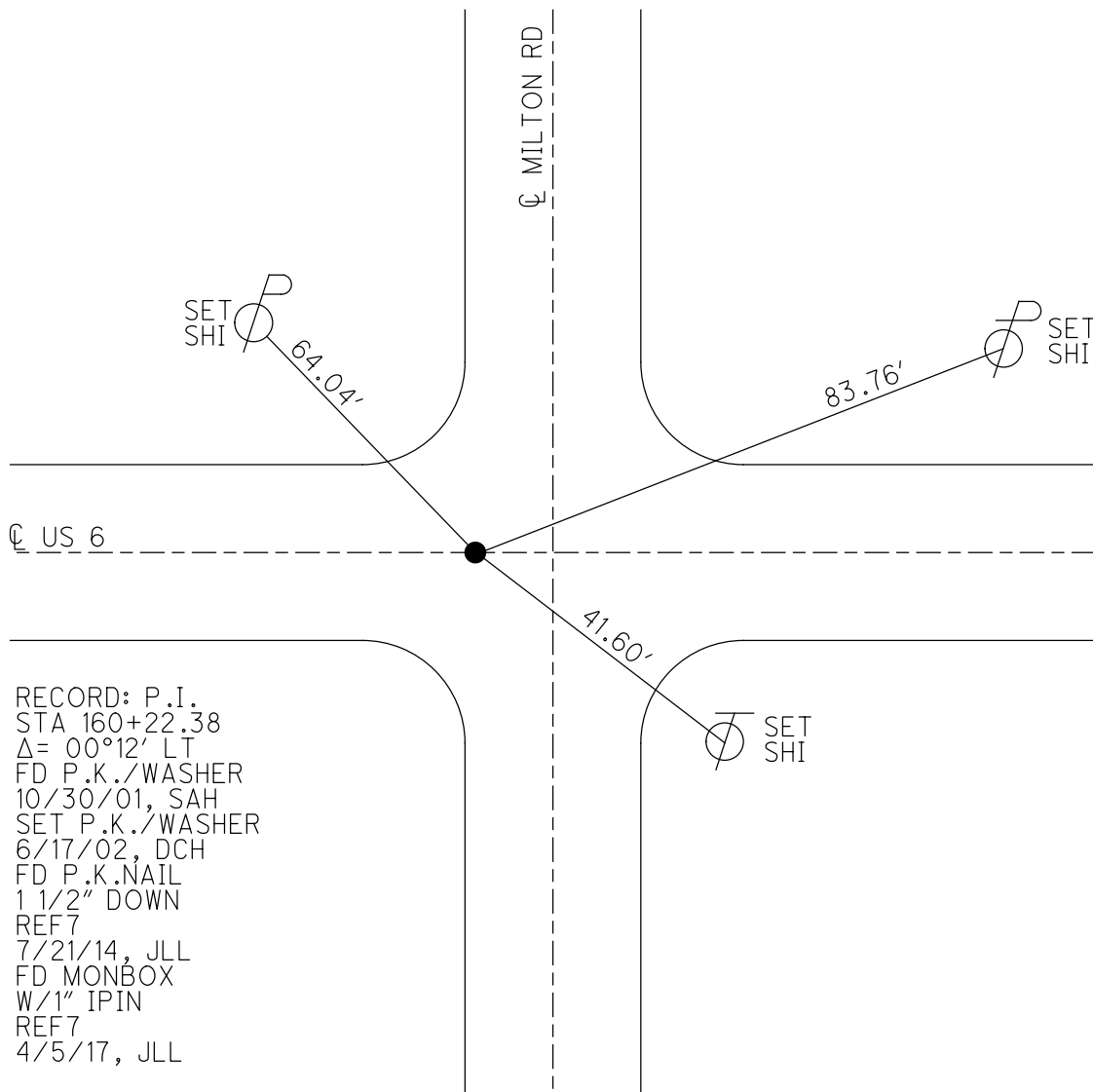
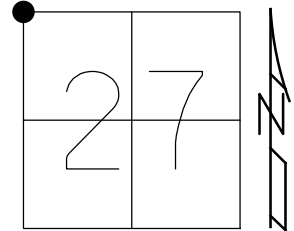

RECORD: P.I.
 STA 160+22.38
 $\Delta = 00^{\circ}12'$ LT
 FD P.K./WASHER
 10/30/01, SAH
 SET P.K./WASHER
 6/17/02, DCH
 FD P.K.NAIL
 1 1/2" DOWN
 REF7
 7/21/14, JLL
 FD MONBOX
 W/1" IPIN
 REF7
 4/5/17, JLL

O.D.O.T. DISTRICT 2 SURVEY OFFICE (USE ONLY)

PERSONNEL

REFERENCE NO. 7

SHEET 9 OF 22

NOTES HUSS

DATE 10/30/01

ROUTE US 6

H.C. ROUSOS

WEATHER CLOUDY

COUNTY WOOD

R.C. VAN DUSEN

TEMP. 57°

TOWNSHIP WESTON

SECTION 27

DWG BY NIESE

PID _____

T 5 N R 9 E

TYPE MONUMENT P.K./WASHER

ON SURFACE - ~~BELOW~~ ON

OFFSET ☉ PAVEMENT ON LT : RT

- TO - EDGE PAVEMENT 8.0' W ☉ PAVT. S

STATION: 160+24

HORZ. DATUM: _____

GEOID: _____

GRID: NORTHING: _____

EASTING: _____

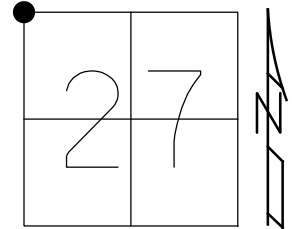

RECORD:
 STA 160+22.38
 $\Delta = 00^{\circ}12'00''$ LT
 FD P.K./WASHER
 10/30/01, SAH
 SET P.K./WASHER
 6/17/02, DCH

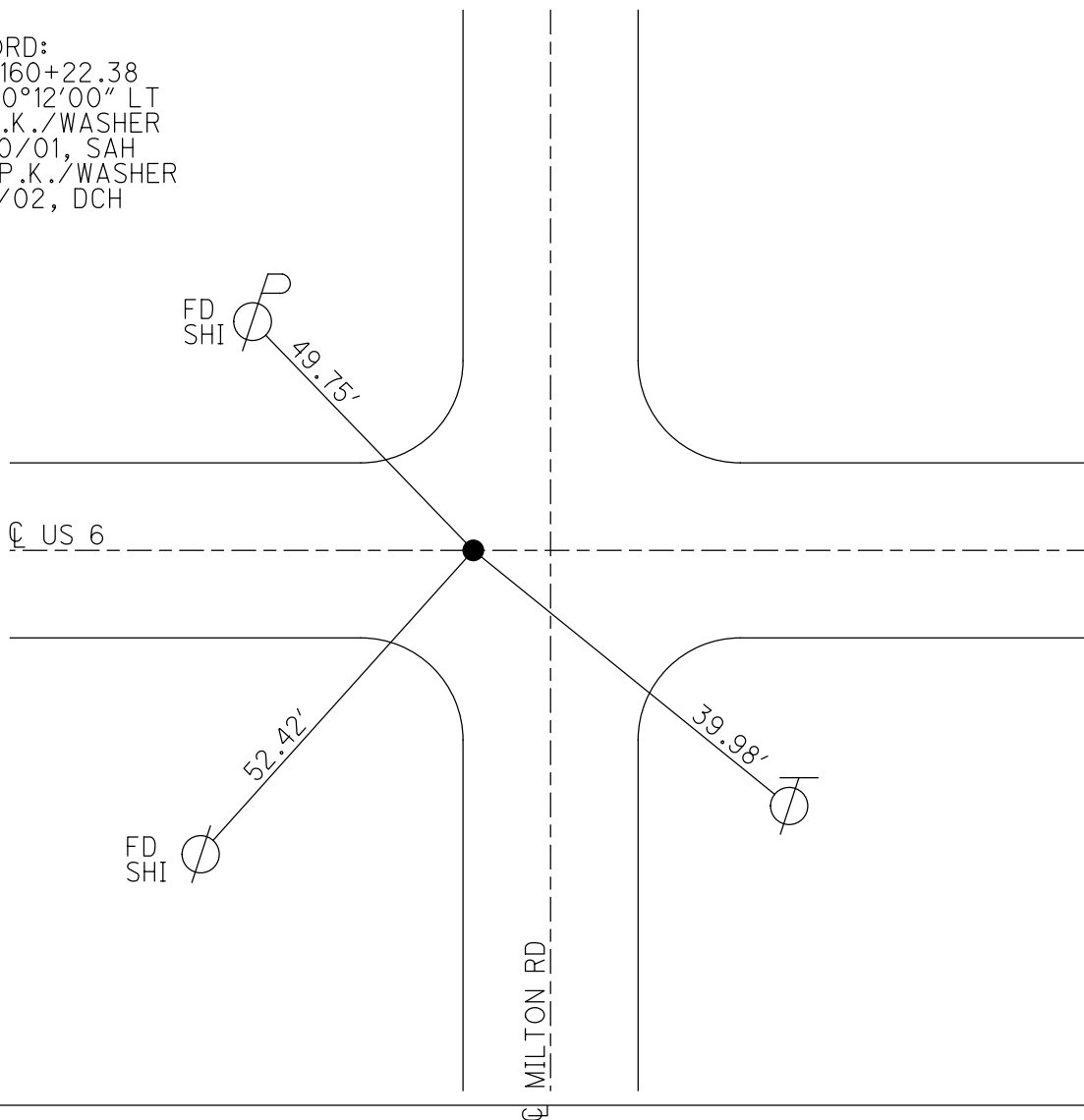

O.D.O.T. DISTRICT 2 SURVEY OFFICE

PERSONNEL

REFERENCE NO. 7

SHEET 8 OF 12

NOTES Huss

H.C. Rousos

DATE 10-30-01

ROUTE US 6

R.C. Van Dussen

WEATHER Cloudy

COUNTY Wood

TEMP. 57°

TOWNSHIP Weston

SECTION 27

T 5 N R 9 E

TYPE MONUMENT PK & Washer

ON SURFACE - BELOW Yes

LEFT - PAV'T. - RIGHT Yes

TO EDGE PAVEMENT 8' W & Pavt. S

S.L.M. 160124

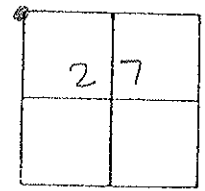

Record
Sta 160+22.38
 $\Delta = 0^{\circ} 21' 44''$

Set PK & Washer
6-17-02 DCH

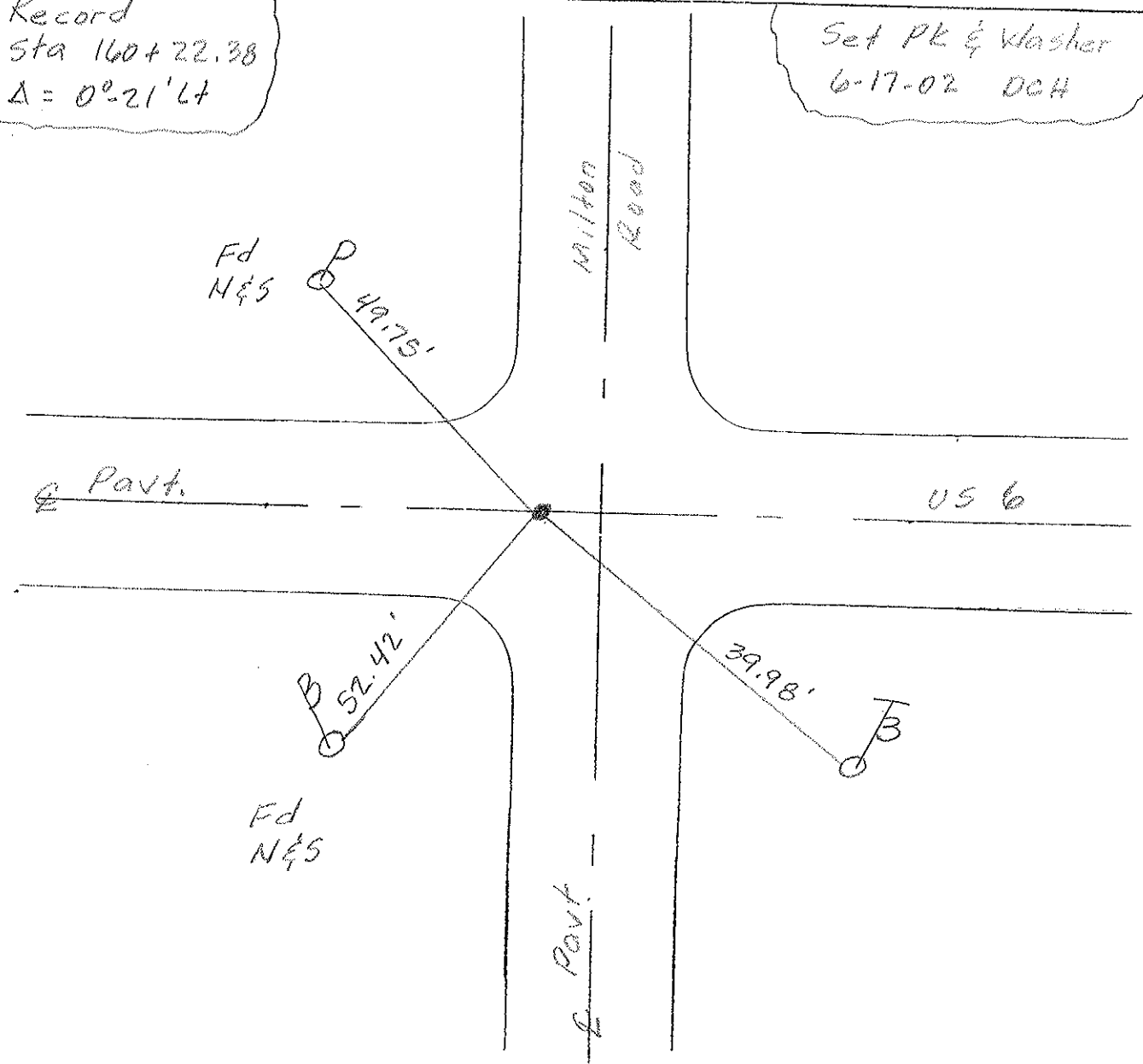

O.D.O.T. DISTRICT 2 SURVEY OFFICE

PERSONNEL

REFERENCE NO. #7

SHEET ___ OF ___

NOTES HOFFMAN

H.C. BARNHISEL

R.C. LOSHBROOK

DATE 7-24-90

WEATHER CLEAR

TEMP. 80

ROUTE US 6

COUNTY WOOD

TOWNSHIP WESTON

SECTION 27

T 5 N R 9 E

TYPE MONUMENT P.K./WASHER

ON SURFACE - ~~BELOW~~ YES

~~LEFT~~ - ~~C~~ PAV'T. - ~~RIGHT~~ YES

TO EDGE PAVEMENT 8.0' W. & Part S.

S.L.M. 160 +24

Set
P.K./WASHER
8-10-90
SWK

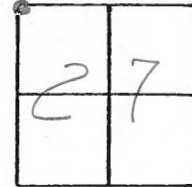

Record:
Sta. 160 +22.38
 $\Delta = 0^\circ - 21' \text{ LT.}$

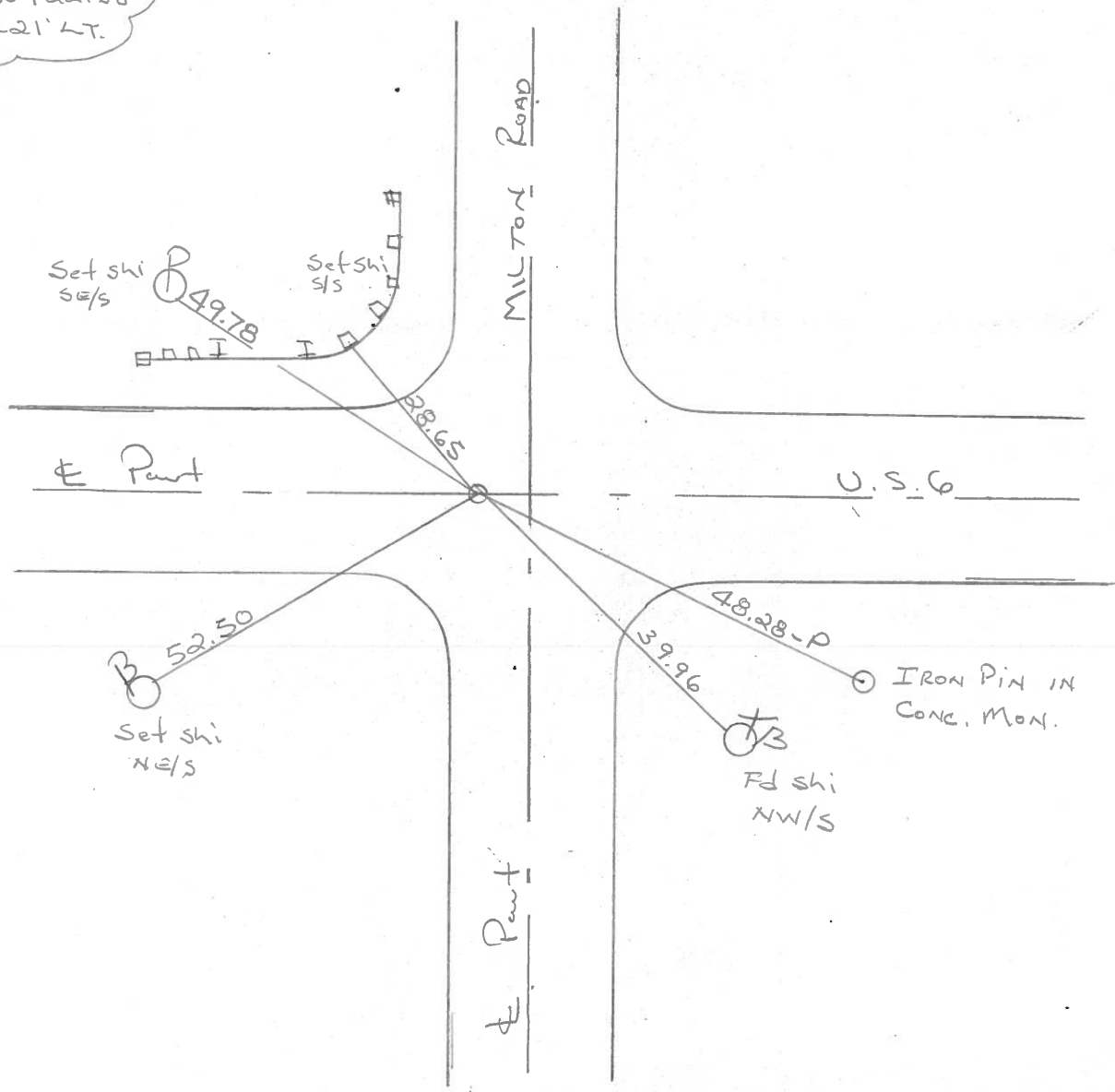

Q.D.O.T. DISTRICT 2 SURVEY OFFICE

SHEET _____ OF _____

County Wood ^{U.S.} S.R. 6

Date 1-21-83

Township Weston

Weather Windy

Section 27

Temp. +32°

T5N, R9E

Personnel Hoffman

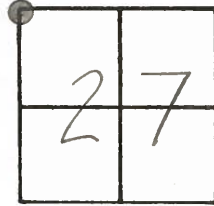

7
Crew

Fd. P.K. Nail at surface on $\frac{1}{4}$ part. U.S. 6
 8.3' W. of Milton Road

S.L.M. 160+24

Set P.K./WASHER
 5-28-84
 CL

Record: Sta. 160+22.38
 $\Delta = 0^{\circ}-21'14''$

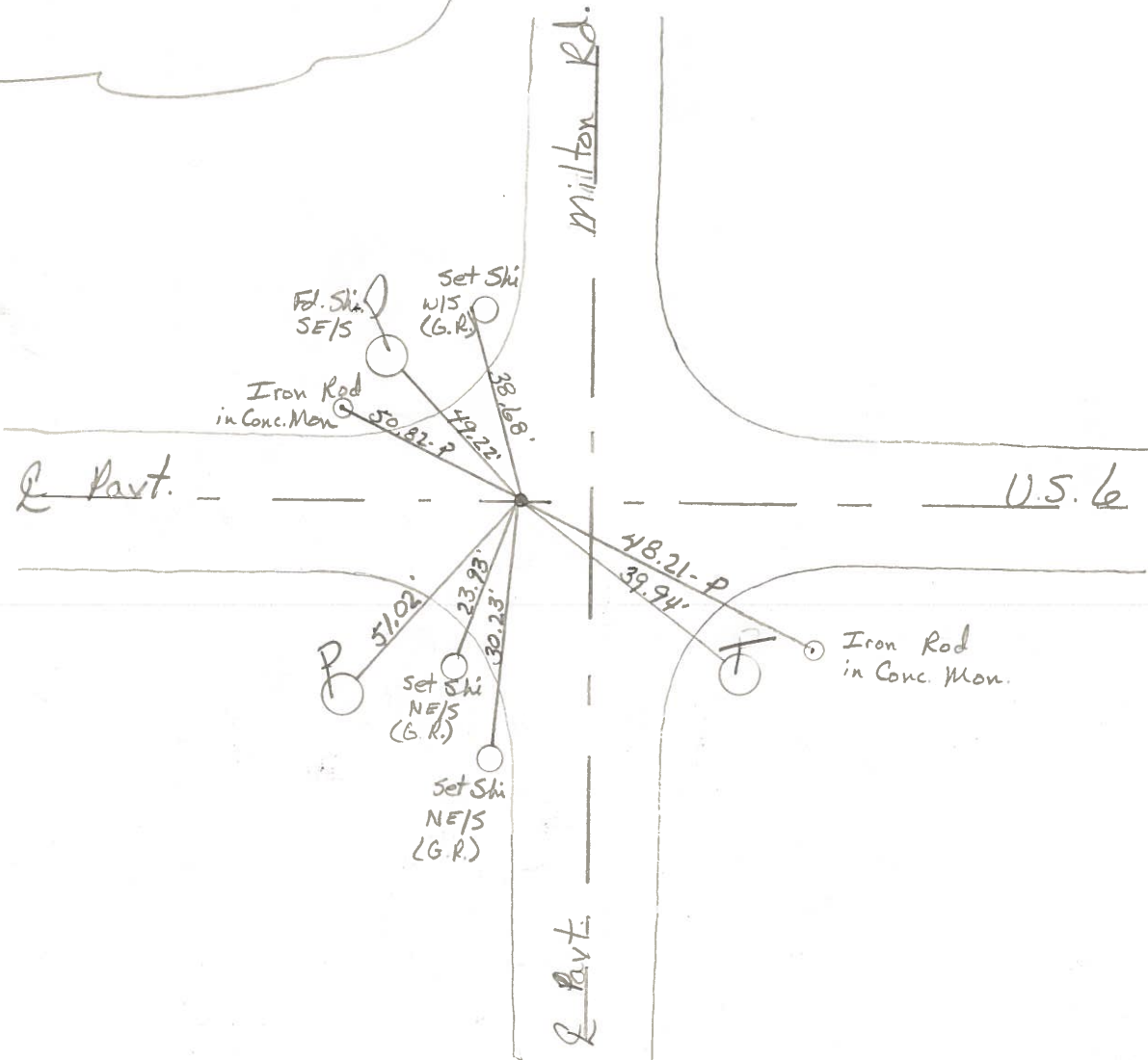

County WOOD ^{U.S.} S.R. 6

Date 6-24-74

Township WESTON

Weather CLEAR

Section 27

Temp. 67°

T5N, R9E

Personnel BURNSIDE

SMITH

BOWERS

KIJOWSKI

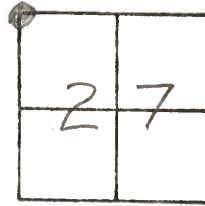

#7 $\Delta = 0^\circ 21' \text{ LT.}$
PK. NAIL OVER ADJ. BRASS MON.

8.3' W of Milton Rd.
Sta. 160+24
on E Part U.S. 6

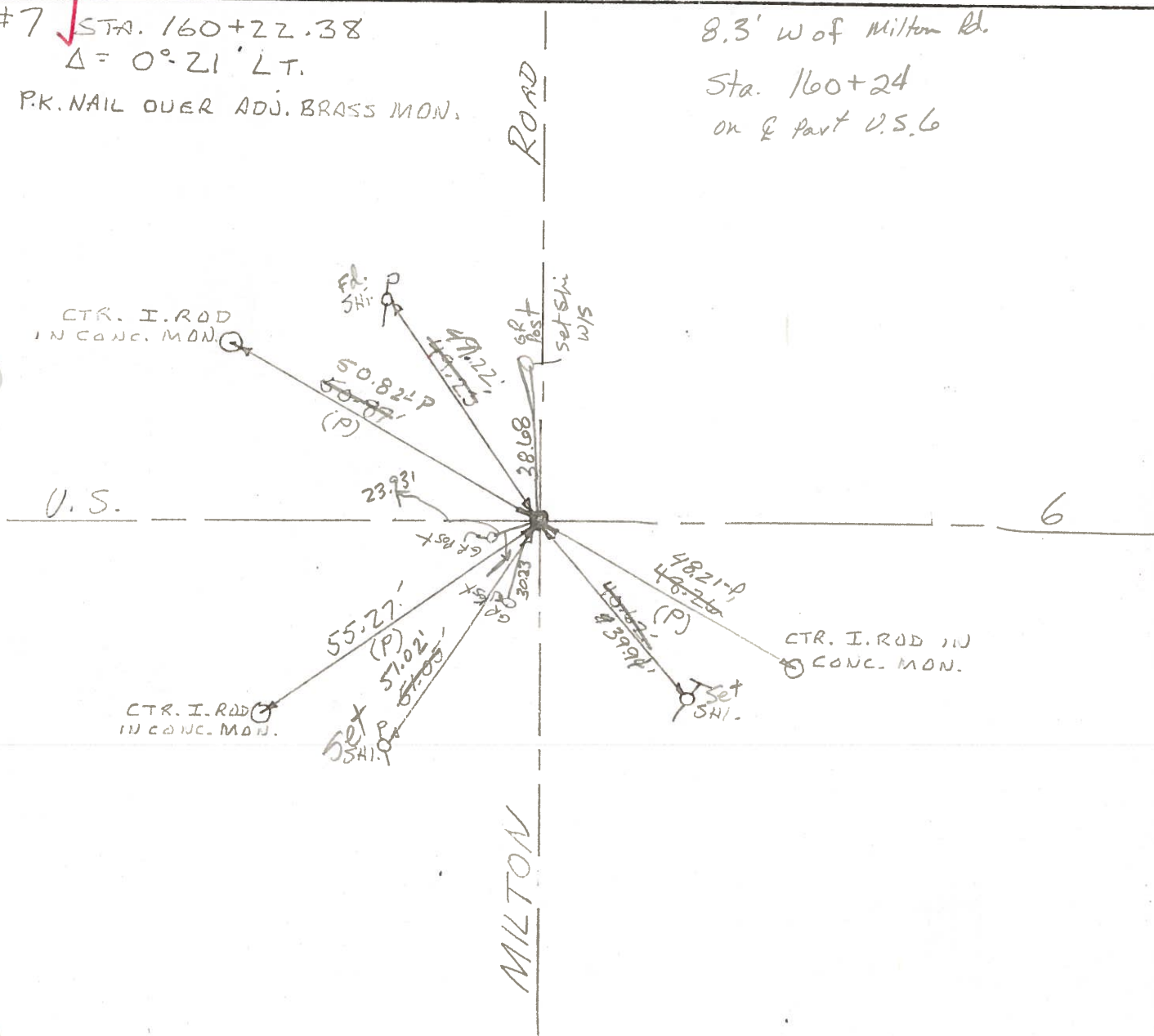

ODOT. DISTRICT 2 SURVEY OFFICE

SHEET 7 OF

County WOOD ^{U.S.} ~~S.R.~~ 6

Date 6-24-74

Township WESTON

Weather CLEAR

Section 27

Temp. 67°

T5N, R9E

Personnel BURNSIDE

SMITH

BOWERS

KIJOWSKI

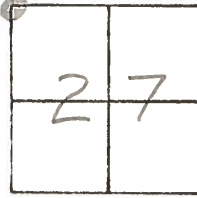

#7 STA. 160+22.38
 $\Delta = 0^\circ 21' \text{ LT.}$
 P.K. NAIL OVER ADJ. BRASS MON.

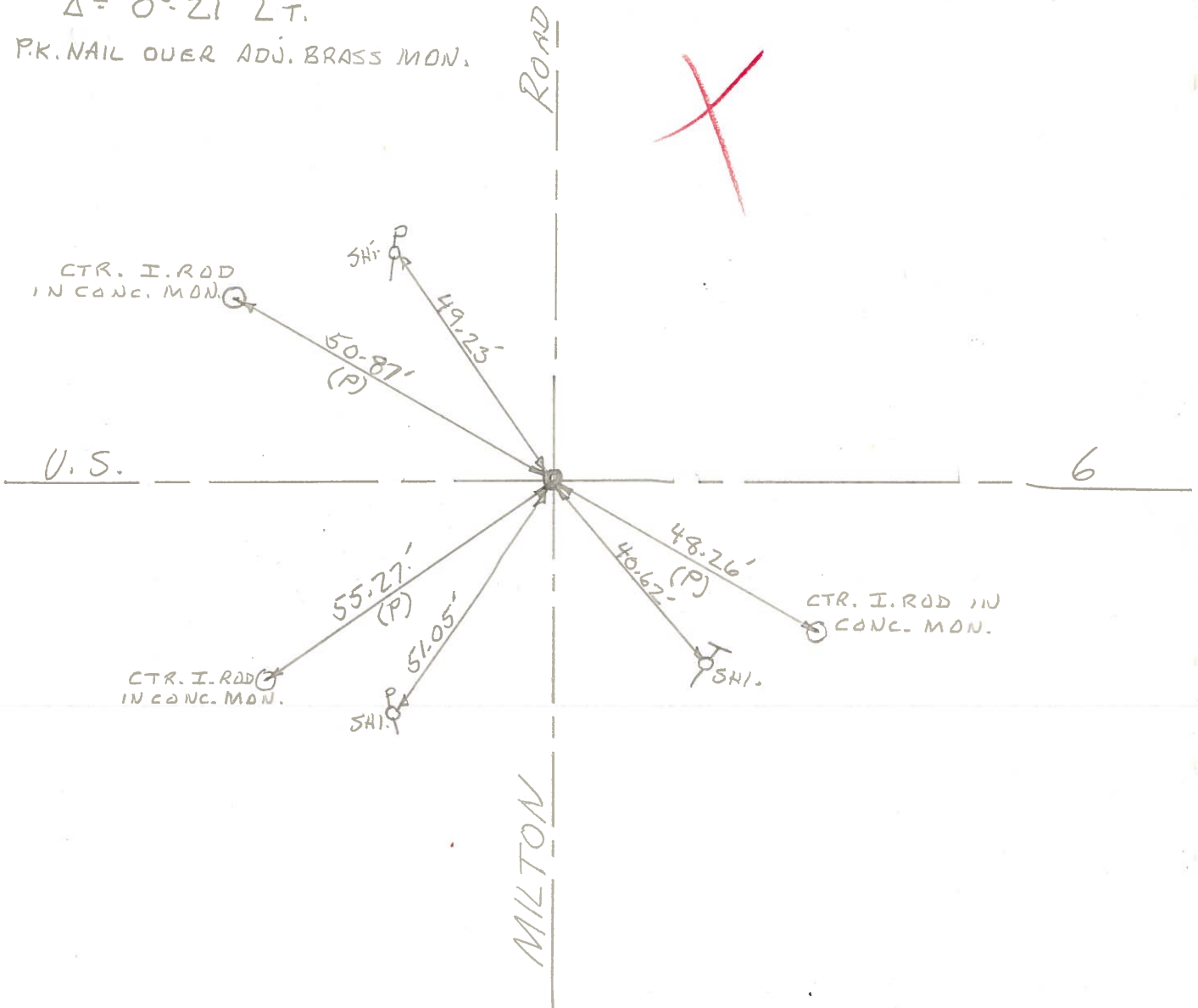

PERSONNEL	TITLE	PERSONNEL	TITLE
BUENSIDE			
SMITH			
BOWERS			
KIOWSKI			

COUNTY WOOD DATE 6-24-74
 S. R. U.S. 6 WEATHER CLEAR
 SEC. N.W. COR SEC. 27 TEMP. +67°

DESCRIPTION CONTROL TIES JOB NO. _____

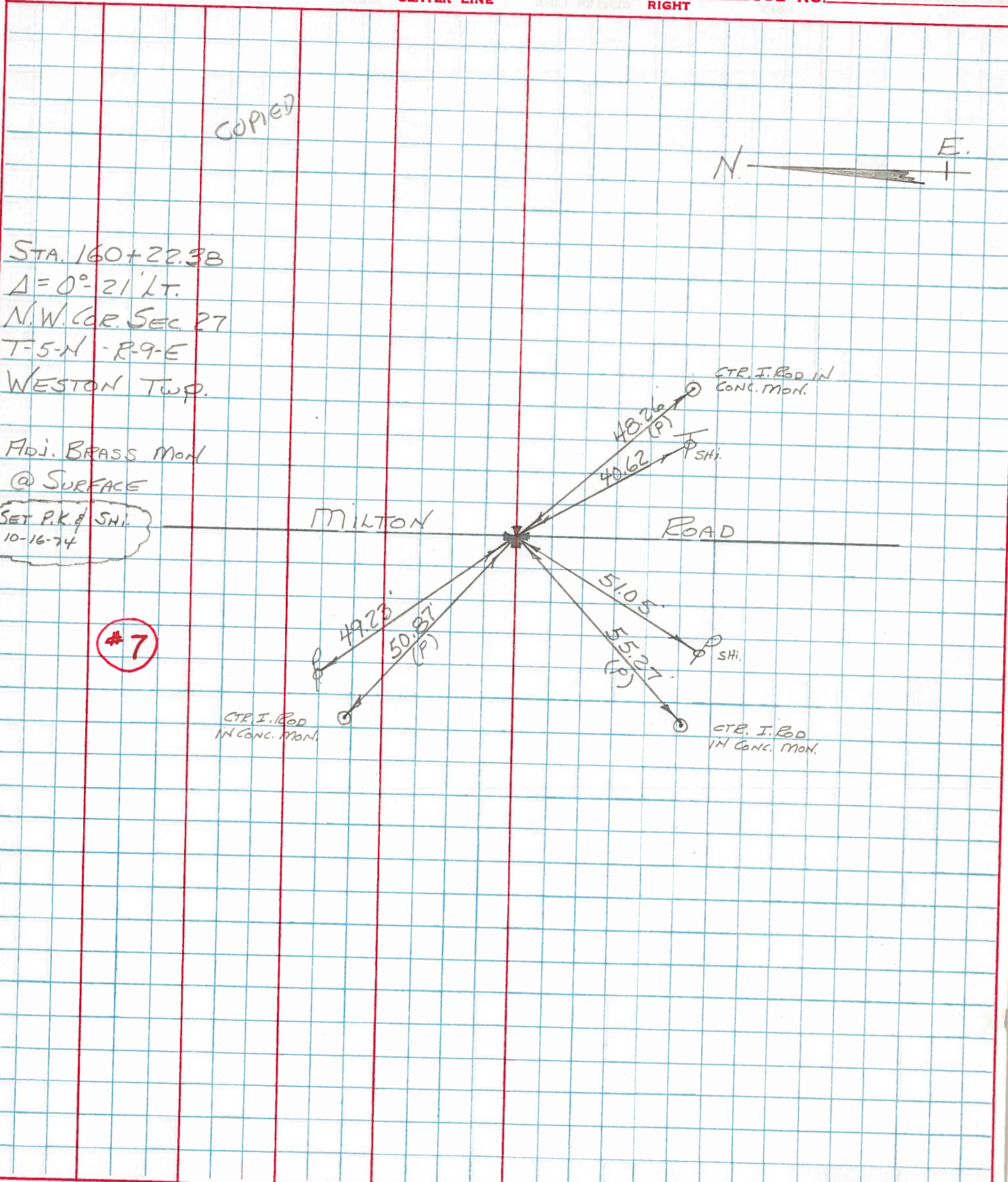

COPIED



STA. 160+22.38
 $\Delta = 0^\circ 21' \text{ LT.}$
 N.W. COR. SEC. 27
 T-5-N R-9-E
 WESTON TWP.

Adj. BRASS MON
 @ SURFACE

SET P.K. & SHI.
 10-16-74

#7

MILTON

ROAD

C.T.E. I. ROD IN CONC. MON.

C.T.E. I. ROD IN CONC. MON.

SHI.

SHI.

C.T.E. I. ROD IN CONC. MON.

PERSONNEL TITLE PERSONNEL TITLE

Morrison _____
Bowers _____
H. L. L. _____
Kern _____

COUNTY Wool DATE FEB, 5, 1968
S. R. US#6 WEATHER Clear
SEC. _____ TEMP. +40°

DESCRIPTION Control points from Wood-Hen 4 line East. JOB NO. _____

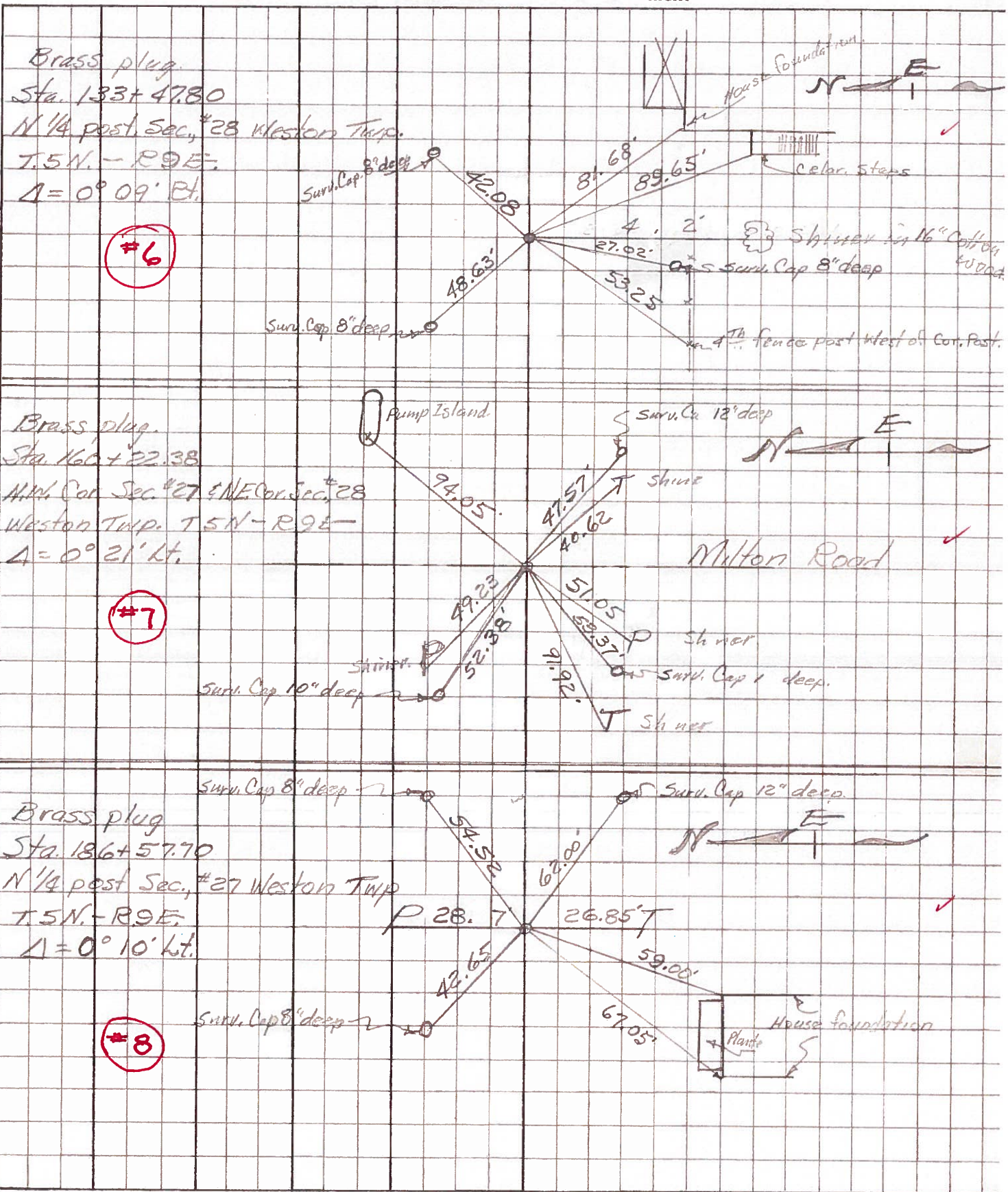

PERSONNEL TITLE PERSONNEL TITLE

COUNTY Wood DATE OK 13-24-5

S.R. U.S. #6 WEATHER 5-9-62

SEC. _____ TEMP. _____

DESCRIPTION LEFT CENTER LINE RIGHT JOB NO.

E. of Beaver Creek
 Sta. 80+61.33
 N. 1/4 Post-Sec. 29 Weston Twp.
 T5N-R9E. Fd. Shi. Set boat
 spike
 $\Delta = 0^\circ - 18' E$ Fwd.
 (4) #5 ok

Conc. Elm mt. N.	40.00
Conc. Elm mt. S	40.00
Shiner in 10' Cottonwood ^{Elm} W.N.W.	47.75
Shiner in 20' Elm N.N.E.	85.67
	.63

Sta. 106+94.34
 N.W. Cor. Sec. 28 & N.E. Cor. Sec.
 29, Weston Twp. T5N-R9E
 Found R.P. Spike
 $\Delta = 0^\circ - 24' E$ Fwd.
 Custer Rd. #6 ok

Shiner in P.P. N.W.	35.12
" " " S.W.	44.25
" " T.P. S.E.	34.57
Shiner in 30' Post Rd.	39.40
W.N.W. Shi. in T. Pole	56.07
	58.90
	58.87

Sta. 133+47.80
 N. 1/4 Post Sec. 28 Weston
 Twp. T5N-R9E. Found
 R.P. Spike
 $\Delta = 0^\circ 09' E$
 #7 ok

N.W. Cor. block Fdn. House	81.78
Shi. in 18' Maple	21.05
Shi. in Corn Post	30.60
Shi. in 4 th fence Post S.W.	53.25
N.W. cor. conc. Cedar Stair	89.60

Sta. 160+22.38
 N.W. Cor. Sec. 27 or N.E. Cor.
 Sec. 28 Weston Twp. T5N-
 R9E. Fd. R.P. spt. set by
 previous survey
 $\Delta = 0^\circ 21' L$ Fwd.
 Milton Rd. #8 ok

X on top of E. end of S. Hdwl. SW.	26.4
X on top of E. end of N. Hdwl. NW.	29.4
Shiner in T.P.	40.62
Shiner in P.P. N.W.	49.25
Shiner in P.P. S.W.	51.0
Shiner in T.P. W.S.W.	91.90
X S.W. Cor. pump Island N.E.	94.0

(7)