

O.D.O.T. DISTRICT 2 SURVEY OFFICE (USE ONLY)

PERSONNEL _____ REFERENCE NO. 8 SHEET 10 OF 22
 NOTES LEU DATE 7/13/16 ROUTE US 6
 H.C. HOMAN WEATHER SUNNY COUNTY WOOD
 R.C. KEPPER TEMP. 76° TOWNSHIP WESTON
 SECTION 27
 DWG BY RHOADES PID 85271 T 5 N R 8 E

TYPE MONUMENT P.K./WASHER
 ON SURFACE - ~~BELOW~~ ON
 OFFSET ☉ PAVEMENT ON LT : RT
11.6' TO RT EDGE PAVEMENT
 STATION: 186+55.00

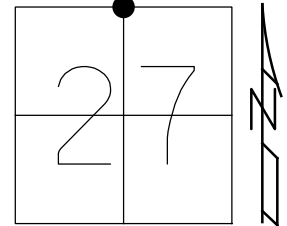

HORZ.DATUM: NAD83 (2011) GEOID: NAVD88 2012A
 GRID: NORTHING: 624030.378 EASTING: 1607477.596

RECORD: P.I.
 STA 186+57.70
 $\Delta = 00^{\circ}10'LT$
 FD BRASS MON
 1 1/2" DOWN
 FD P.K./WASHER
 10/30/01, SAH
 SET P.K./WASHER
 6/17/02, DCH
 FD P.K.NAIL
 REF8
 7/21/14, JLL
 SET MAG/WASHER
 REF8
 4/5/17, JLL

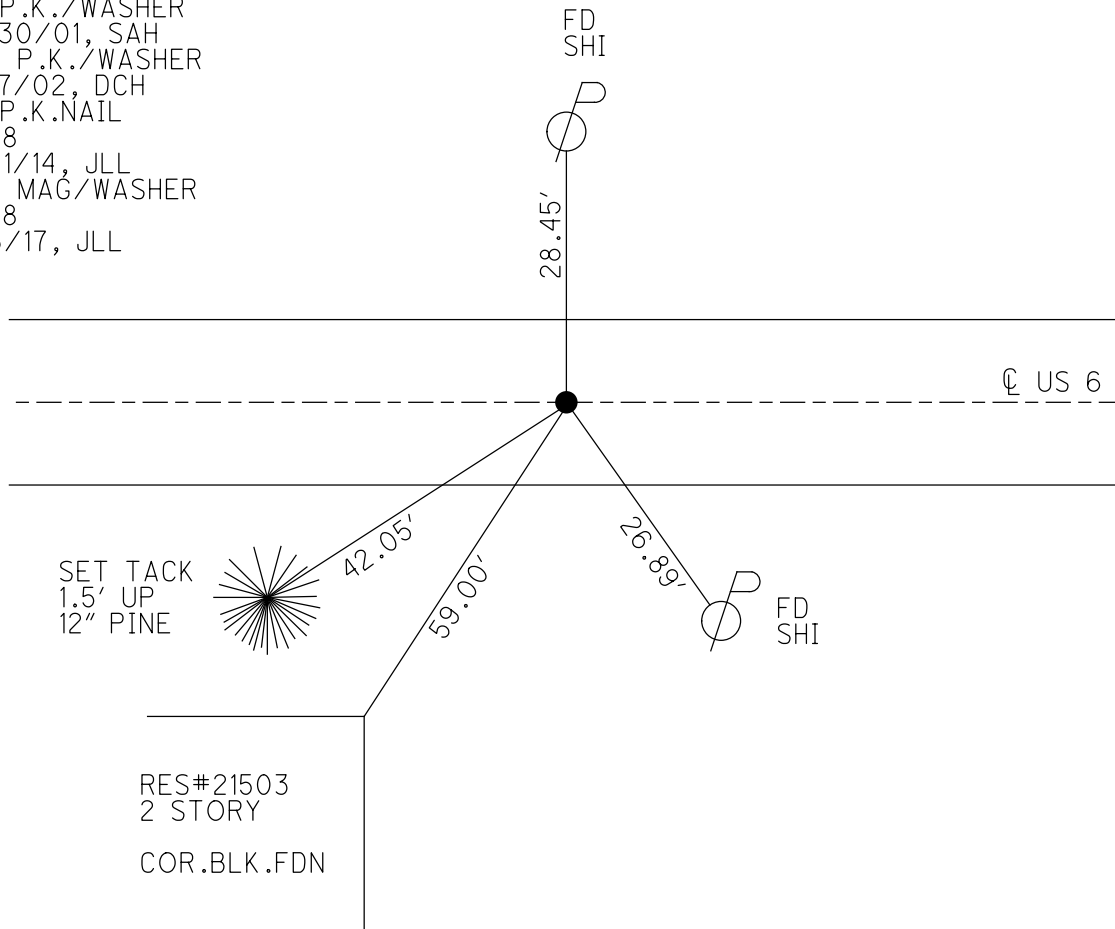

RES#21503
 2 STORY
 COR.BLK.FDN

O.D.O.T. DISTRICT 2 SURVEY OFFICE (USE ONLY)

PERSONNEL _____ REFERENCE NO. 8 SHEET 10 OF 22
 NOTES HUSS DATE 10/30/01 ROUTE US 6
 H.C. ROUSOS WEATHER CLOUDY COUNTY WOOD
 R.C. VAN DUSEN TEMP. 57° TOWNSHIP WESTON
 SECTION 27
 DWG BY NIESE PID _____ T 5 N R 8 E

TYPE MONUMENT P.K./WASHER
 ON SURFACE - ~~BELOW~~ ON
 OFFSET ☉ PAVEMENT ON LT : RT
11.6' TO RT EDGE PAVEMENT
 STATION: 186+59

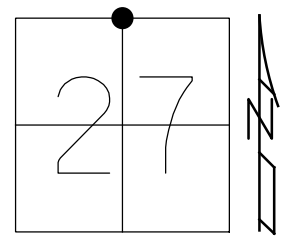

HORIZ.DATUM: _____ GEOID: _____
 GRID: NORTHING: _____ EASTING: _____

RECORD:
 STA 186+57.70
 $\Delta = 00^{\circ}10'00''$ LT
 FD BRASS MON
 1 1/2" DOWN
 FD P.K./WASHER
 10/30/01, SAH
 SET P.K./WASHER
 6/17/02, DCH

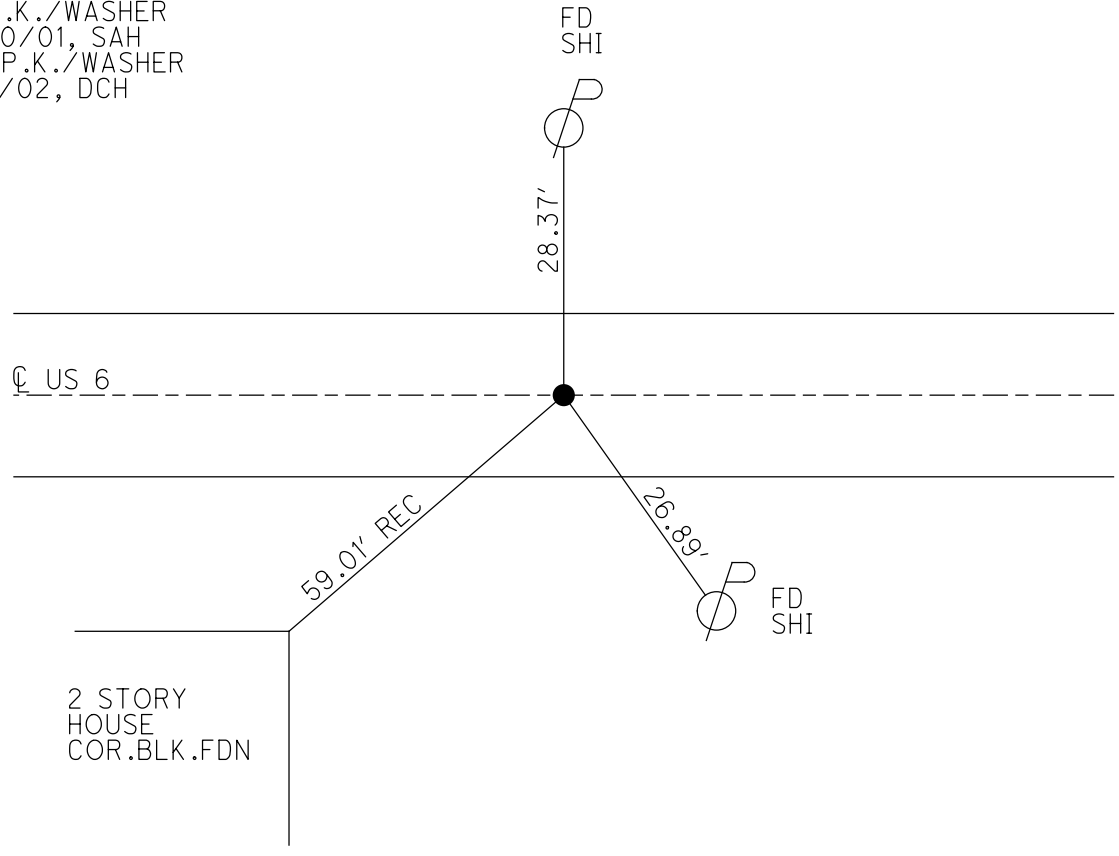

O.D.O.T. DISTRICT 2 SURVEY OFFICE

PERSONNEL

REFERENCE NO. 8

SHEET 9 OF 12

NOTES Huss

H.C. Rousos

R.C. Van Dussen

DATE 10-30-01

WEATHER Cloudy

TEMP. 57°

ROUTE US 6

COUNTY Wood

TOWNSHIP Weston

SECTION 27

T5 N R 9 E

TYPE MONUMENT PK & Washer

ON SURFACE - BELOW Yes

LEFT- & PAV'T. - RIGHT Yes

11.6' TO Rt EDGE PAVEMENT

S.L.M. 186+59

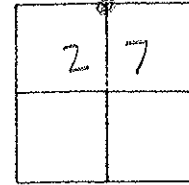

Record
 Fd Brass Mon 1 1/2" Below Surface
 Sta 186+ 57.70
 Δ = 0°-10' Lt

Set PK & Washer
 6-17-02 DCH

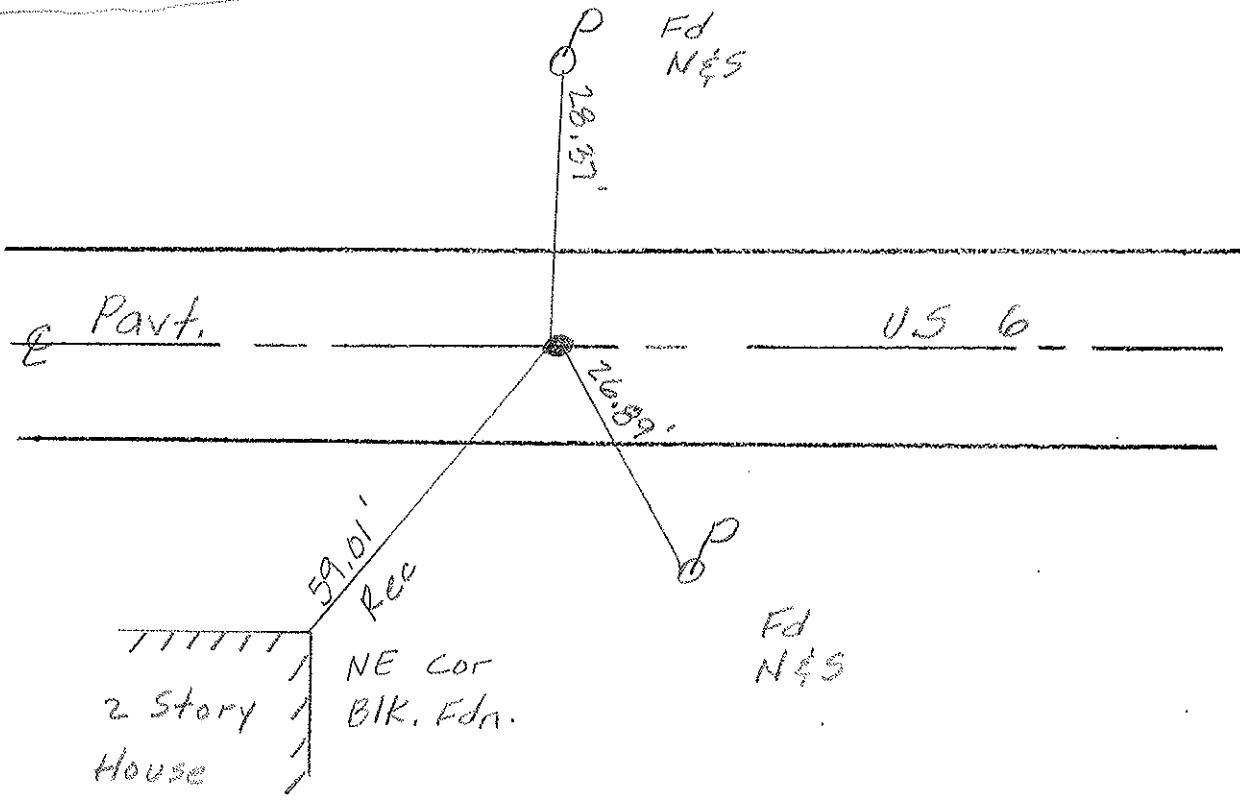

O.D.O.T. DISTRICT 2 SURVEY OFFICE

PERSONNEL

REFERENCE NO. 8

SHEET OF

NOTES HOFFMAN

H.C. BARNHISEL

R.C. LOSHRKE

DATE 7-24-90

WEATHER CLEAR

TEMP. 80

ROUTE US 6

COUNTY W

TOWNSHIP WESTON

SECTION 27

T. 5 N. R 9. E

TYPE MONUMENT P.K./WASHER

ON SURFACE - ~~BELOW~~ YES

LEFT - & PAV'T. - ~~RIGHT~~ YES

11.6 TO RT. EDGE PAVEMENT

S.L.M. 186+59

Set
P.K./WASHER
8-10-90
swid

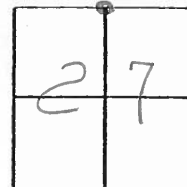

RECORD:

Set Brass Mon. 1 1/2" Below Surface

Sta. 186+57.70

Δ = 0° - 10' LT.

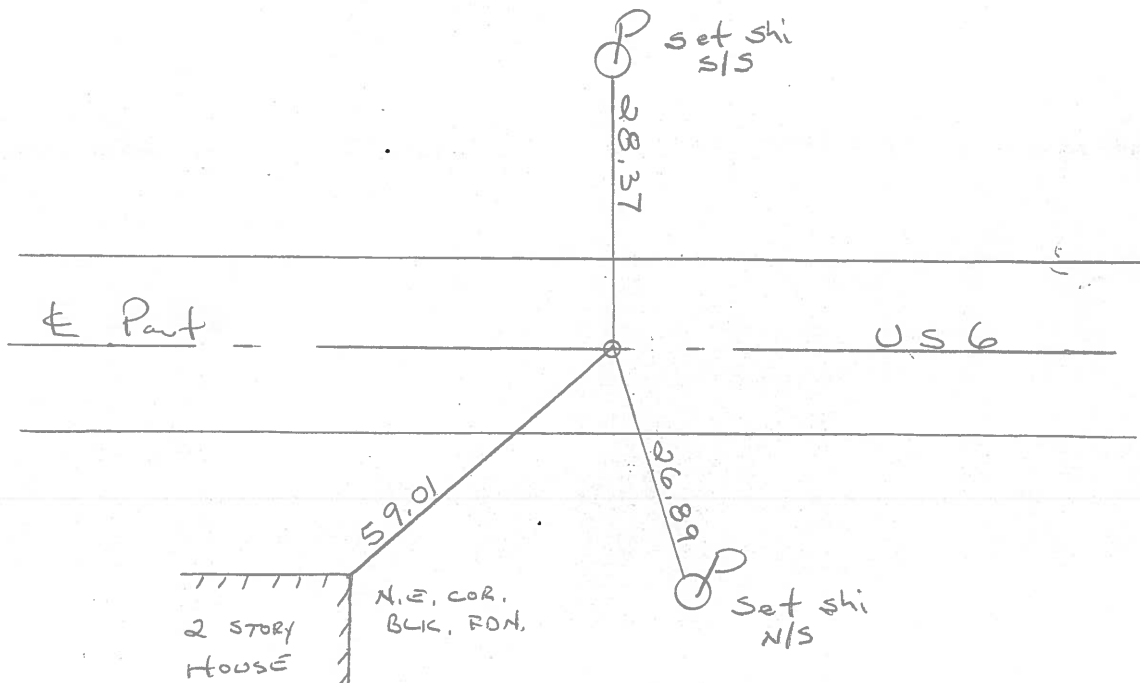

County Wood U.S. 6
S.R. 6

Date 3-25-83

Township Weston

Weather P. Cloudy

Section 27

Temp. +35°

T5N, R9E

Personnel Hoffman

Householder

Barnhisel

#8

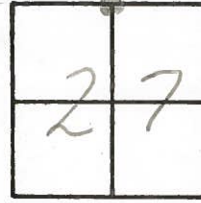

Fd. Adj. Brass Mon. 1 1/2" below surface
0.4 left @ Pavt. U.S. 6
11.9' to N.E.P.
11.2' to S.E.P.

Sta. 186+59

Record: Sta 186+57.70
 $\Delta = 0^{\circ} - 10' Lt.$

Set P.K.
5-28-84
CL

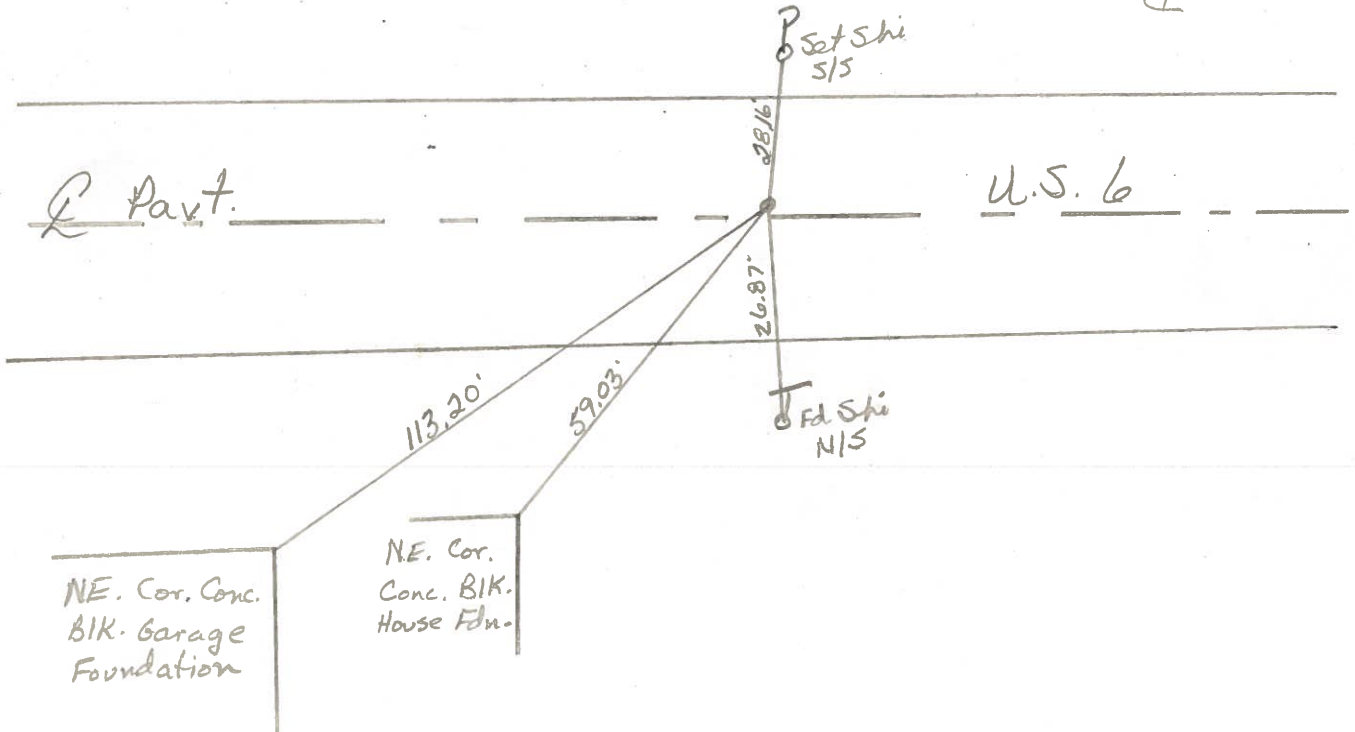

County WOOD ^{U.S.} ~~S.R.~~ 6

Date 6-24-74

Township WESTON

Weather CLEAR

Section 27

Temp. 67°

T5N, R9E

Personnel BURNSIDE

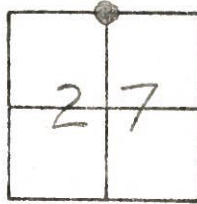

#8 ✓ STA. 186+57.70 1/2 down
A = 0°-10' LT.

NEP - 11.9' Sta 186+59
SEP - 11.2'

Fd. NIS Brass Mon

P.K. NAIL OVER ADJ. BRASS MON.

3-25-83 Hoffman [E]
D.C. cloudy Household [E]
+35° Bankwell [E]

U.S.

6

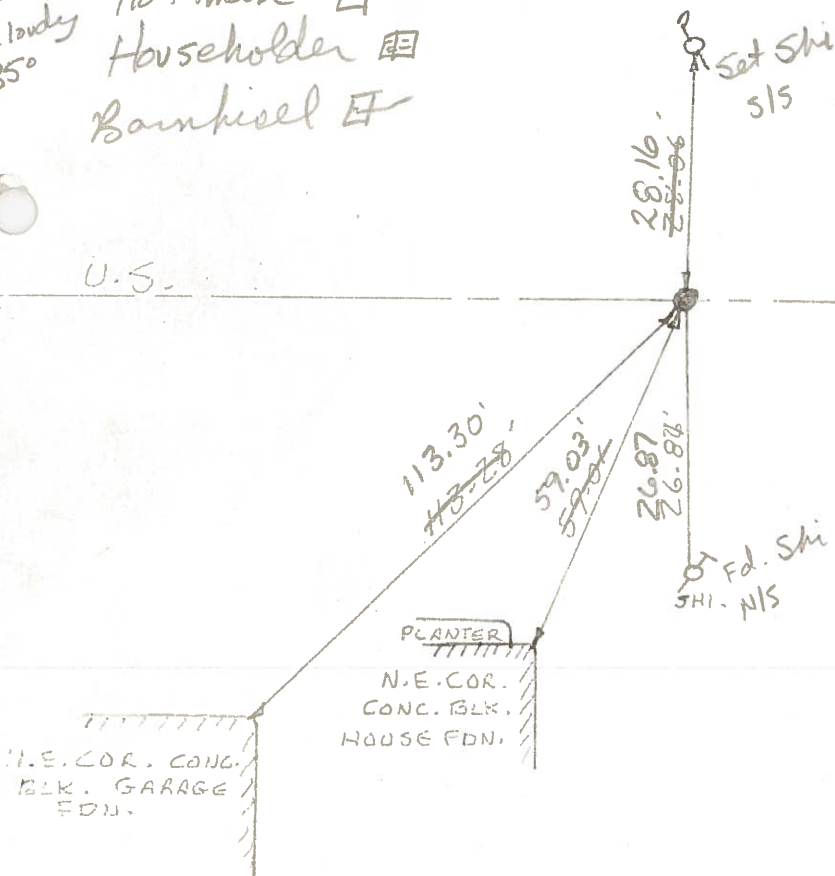

County WOOD ^{U.S.} ~~S.R.~~ 6

Date 6-24-74

Township WESTON

Weather CLEAR

Section 27

Temp. 67°

T5N, R9E

Personnel BURNSIDE
SMITH
BOWERS
KIJOWSKI

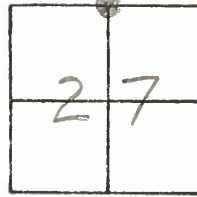

8

STA. 186+57.70

$\Delta = 0^{\circ}10' LT.$

P.K. NAIL OVER ADJ. BRASS MON.

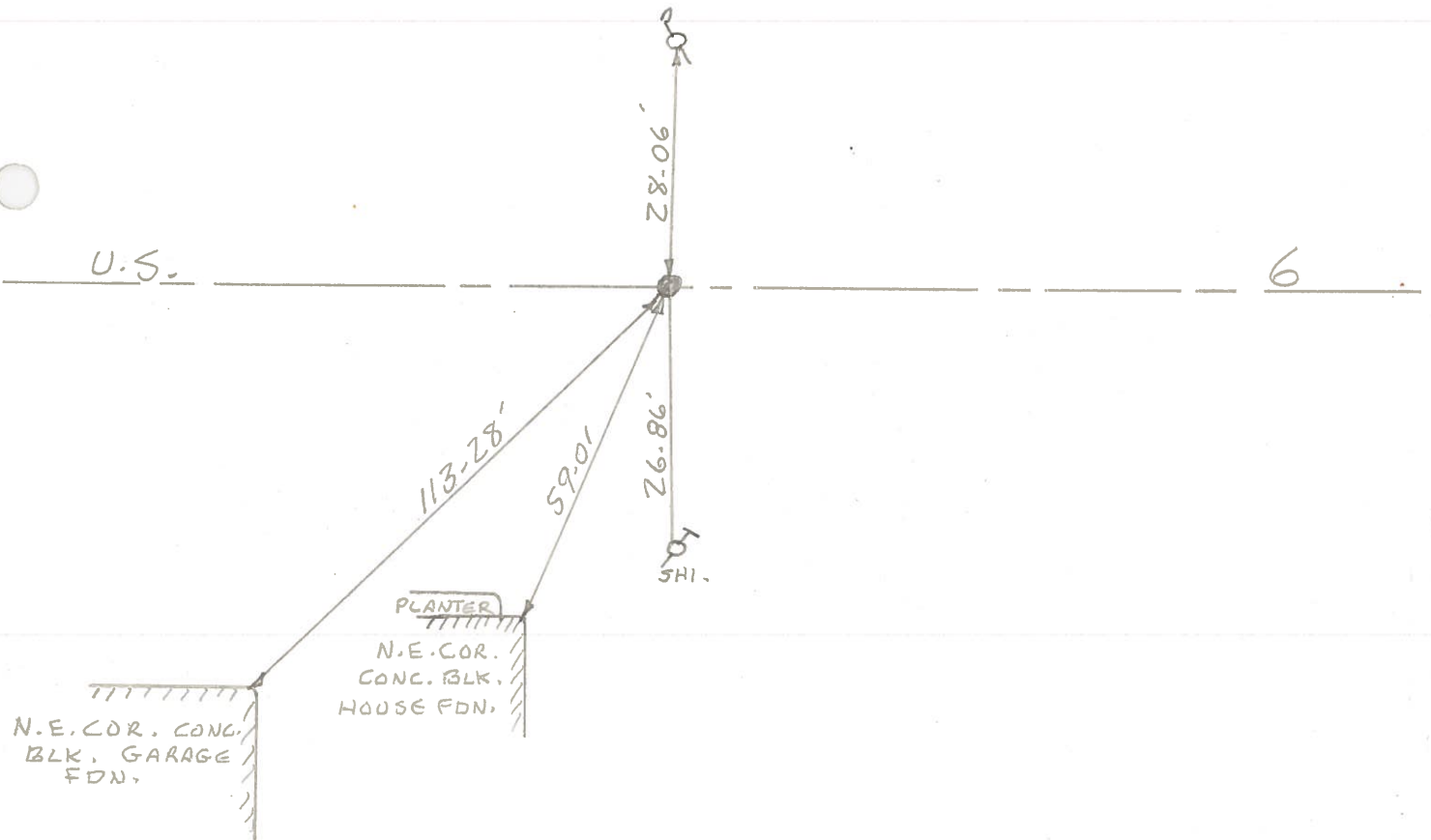

PERSONNEL	TITLE	PERSONNEL	TITLE
BURNSIDE			
SMITH			
BOWERS			
KIJOWSKI			

COUNTY WOOD DATE 6-24-74
 S. R. U.S. 6 WEATHER CLEAR
 SEC. N. 1/4 Post Sec. 27 TEMP. +67°

DESCRIPTION CONTROL TIES JOB NO. _____
 LEFT CENTER LINE RIGHT

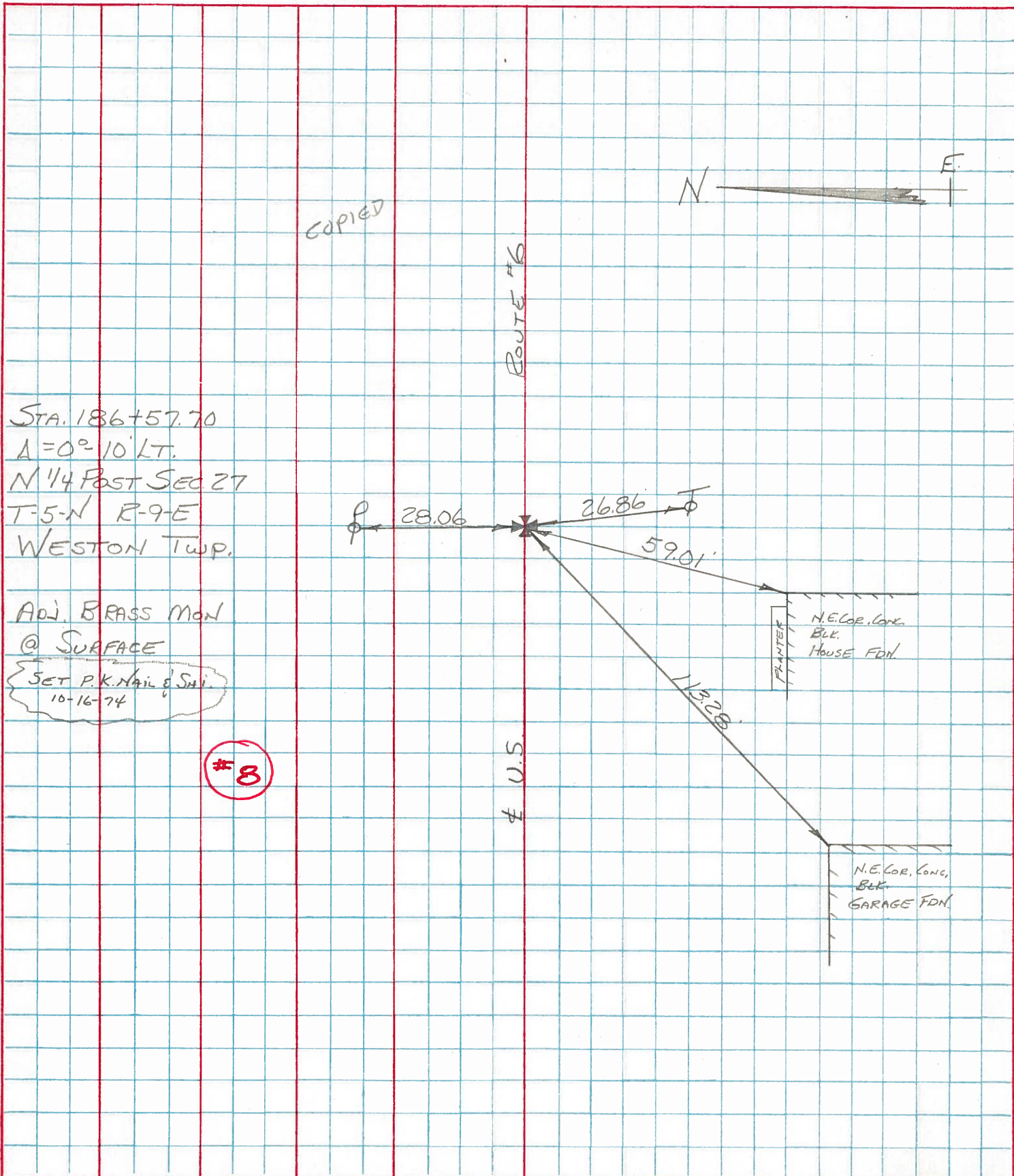

COPIED

ROUTE #6

U.S.



STA. 186+57.70
 A=0° 10' LT.
 N 1/4 Post Sec 27
 T-5-N R-9-E
 WESTON TWP.

ADJ. BRASS MON
 @ SURFACE

SET P.K. NAIL & SHI.
 10-16-74

#8

N.E. COR. CONC.
 BLK.
 HOUSE FDN.

PLANTER

N.E. COR. CONC.
 BLK.
 GARAGE FDN.

STREET NO.

PERSONNEL TITLE PERSONNEL TITLE

COUNTY Woor DATE Feb, 5 1968

Morrison Smith
Bowers Burnsides

S. R. US#6 WEATHER 1

H. L. Lamb
Kern

SEC. _____ TEMP. _____

DESCRIPTION Control points from Wood-Hen 4 line East. JOB NO. _____

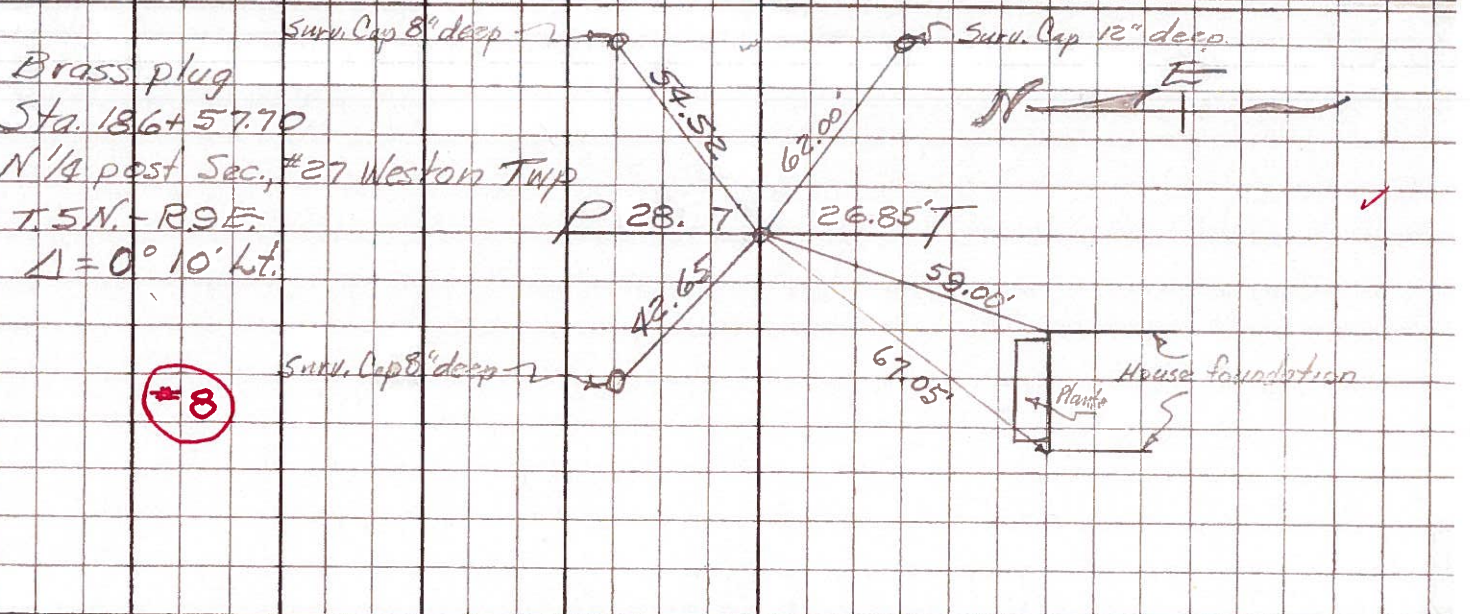
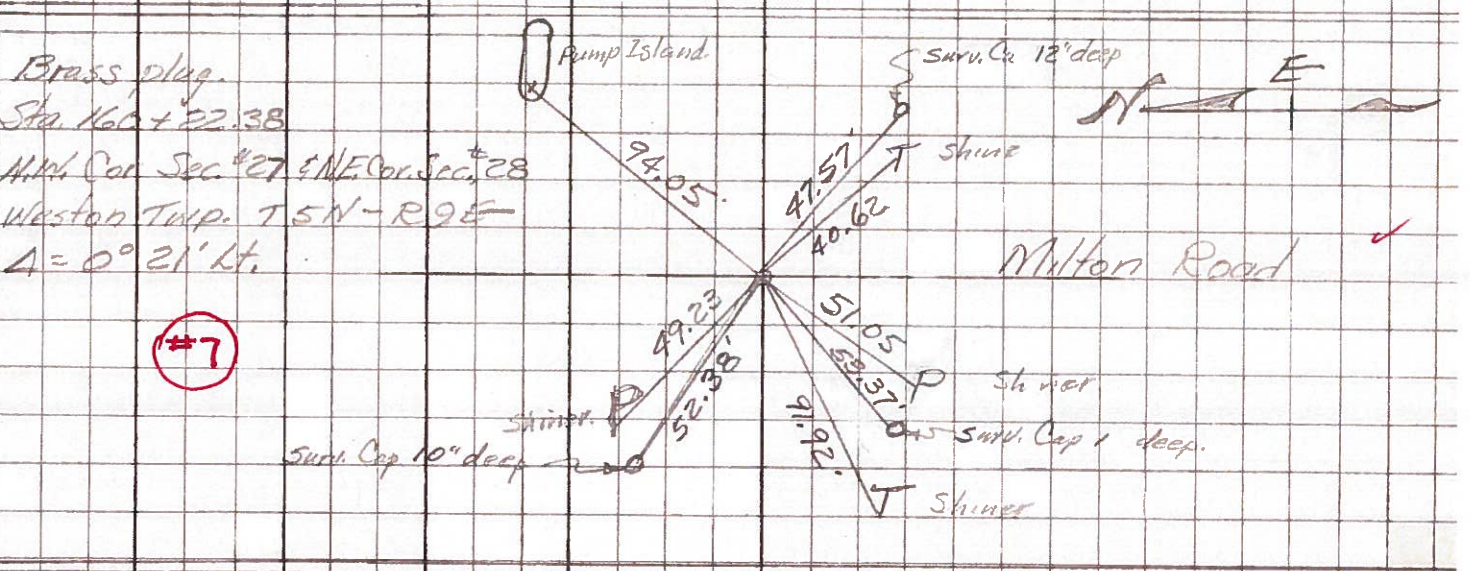
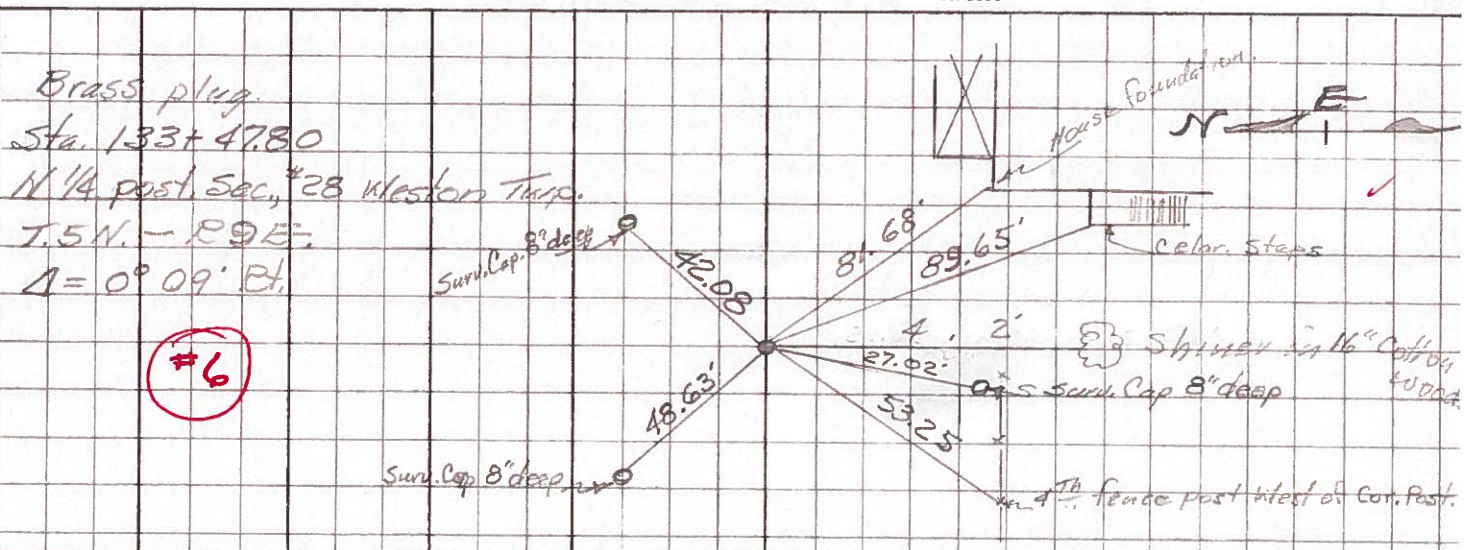

PERSONNEL _____ TITLE _____ PERSONNEL _____ TITLE _____
 COUNTY Wood DATE OK 3-24-58
 S.R. U.S. #6 WEATHER 5-9-62
 SEC. _____ TEMP. _____

DESCRIPTION _____ LEFT _____ CENTER LINE _____ RIGHT _____ JOB NO. _____

Sta. 186+57.70 N ¹ / ₄ Post Sec. 27 Weston Twp. T5N-R9E. Fd. iron pin Δ = 0°-10' Lt. (8)	BRASS Mon. #9 ok.	25-68	✓ N.E. Cor. Bk. house Fdn. S.W. 59.00 N.W. " " " " S.W. 67.05' ✓ Shiner in T. Pole S. 26.85' ✓ Shiner in P. Pole N. 27.07'
Sta. 212+96.62 N.W. Cor. Sec. 26 Weston Twp. T5N-R9E. Fd. RR Spk. Δ = 0°-28' Rt Weston Rd. (9)	BRASS Mon. #10 ok.	25-68	34.93 N.W. Cor. E. Hdwl. S.E. 34.99 35.31' 39.81 X N.E. " W. " S.W. 39.75' 35.73 Shiner in P.P. N.E. 35.89 35.93' Gone U.S. B.M. N.E. 35.20 40.11 Shi. in T. Pole S.E. 40.15
Sta. 239+58.83 N ¹ / ₄ Post Sec. 26 Weston Twp. T5N-R9E. Fd. RR Spk. Van Tassel Rd. Δ = 0°-28' Lt. (10)	BRASS Mon. #11 ok.	25-68	34.82 Shiner in P.P. N.E. 33.67' Shiner in T. Pole N.W. 36.33 79.28 N.E. Cor. Fdn. Stone S.W. 79.24 73.66 Shiner in P.P. S.S.E. 73.58 73.61' 47.82 " " T.P. N.N.W. 47.91 47.87 82.64 " " T.P. W.S.W.
Sta. 266+21.65 N.W. Cor. Sec. 25 Weston Twp. T5N-R9E. Fd. RR Spike Inter. U.S. #6 & S.R. #69 Δ = 0°-02' Rt. Fwd. (11)	BRASS Mon. #12 ok.	219-68	Gone Center of square Conc. mt. N.W. 40.96 57.79 Shiner in 24" maple N.E. 57.78' " " T.P. S.E. 57.06' 92.88 " " T.P. W.S.W. 73.23' 44.17 Shiner in P.P. N.W. 44.13 57.65 Shiner in T.P.E. S.E.