

O.D.O.T. DISTRICT 2 SURVEY OFFICE (USE ONLY)

PERSONNEL

REFERENCE NO. 13

SHEET 15 OF 24

NOTES MILLER

DATE 1/13/23

ROUTE US 6

H.C. NIESE

WEATHER SNOWING

COUNTY WOOD

R.C. AUBLE

TEMP. 23°

TOWNSHIP WESTON

RHOADES

SECTION 25

DWG BY RHOADES PID 95801

T 5 N R 9 E

TYPE MONUMENT MAG/WASHER

ON SURFACE - ~~BELOW~~ ON

OFFSET \varnothing PAVEMENT 3.0' ~~LT~~ : RT

- TO - EDGE PAVEMENT 11.0' W OF \varnothing OF CR

STATION: 319+53.77

HORIZ.DATUM: NAD83 (2011)

GEOID: NAVD88 2012A

GRID: NORTHING: 623916.518

EASTING: 1620771.189

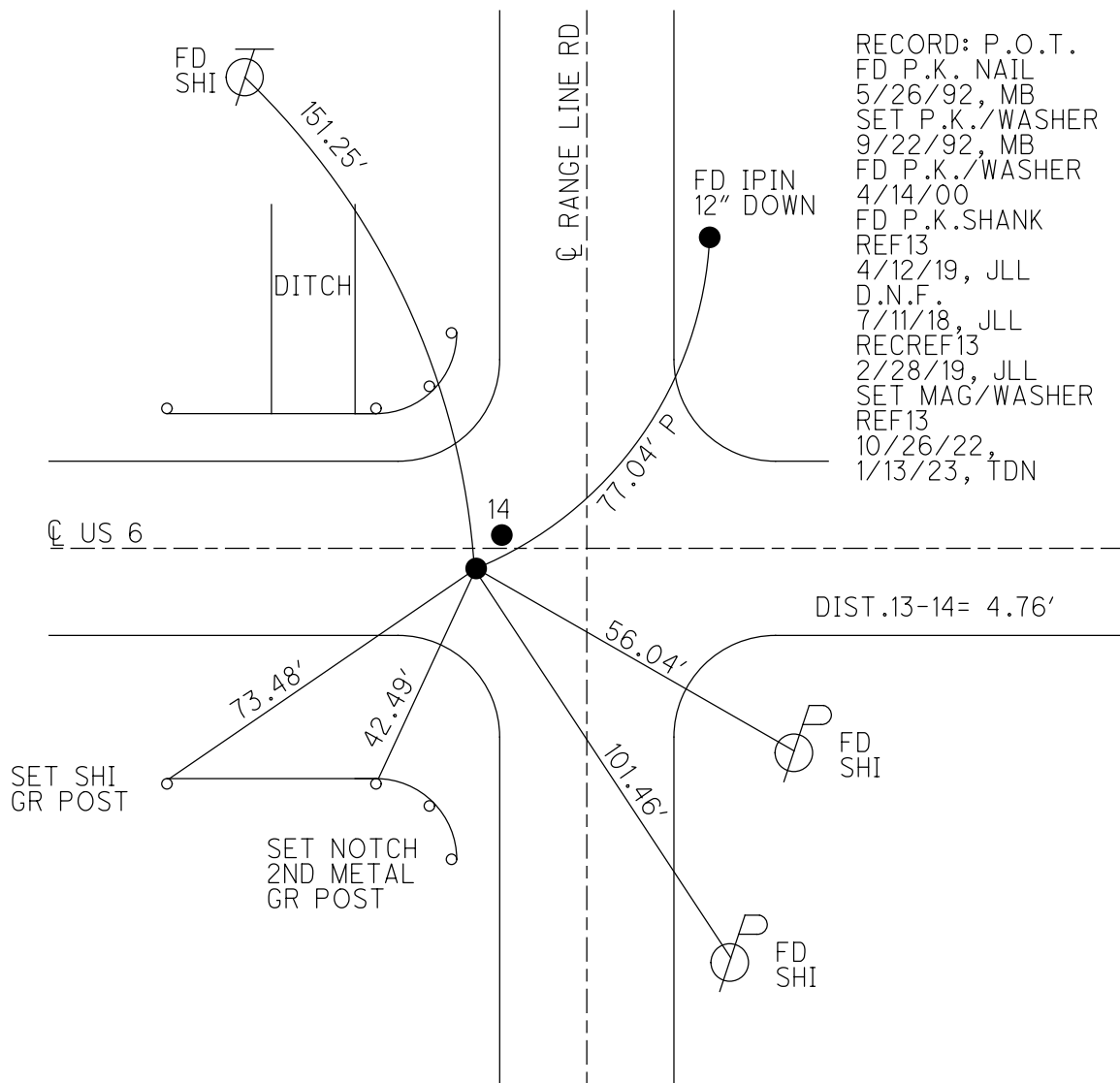
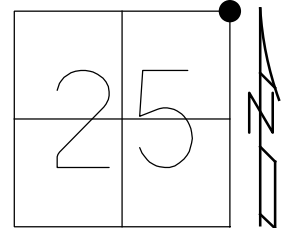

RECORD: P.O.T.
 FD P.K. NAIL
 5/26/92, MB
 SET P.K./WASHER
 9/22/92, MB
 FD P.K./WASHER
 4/14/00
 FD P.K.SHANK
 REF13
 4/12/19, JLL
 D.N.F.
 7/11/18, JLL
 RECREF13
 2/28/19, JLL
 SET MAG/WASHER
 REF13
 10/26/22,
 1/13/23, TDN

O.D.O.T. DISTRICT 2 SURVEY OFFICE (USE ONLY)

PERSONNEL _____ REFERENCE NO. 13 SHEET 15 OF 22
 NOTES RHOADES DATE 7/11/18 ROUTE US 6
 H.C. LEU WEATHER SUNNY COUNTY WOOD
 R.C. HAGEMEYER TEMP. 65° TOWNSHIP WESTON
 DWG BY RHOADES PID 95801 SECTION 25
 T 5 N R 9 E

TYPE MONUMENT P.K.SHANK
 ON SURFACE - ~~BELOW~~ ON
 OFFSET C PAVEMENT 3.0' RT : RT
- TO - EDGE PAVEMENT 11.0' W OF C OF CR
 STATION: 319+53.77

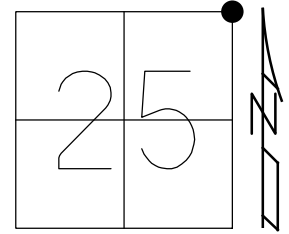

HORZ.DATUM: NAD83 (2011) GEOID: NAVD88 2012A
 GRID: NORTHING: 623916.518 EASTING: 1620771.189

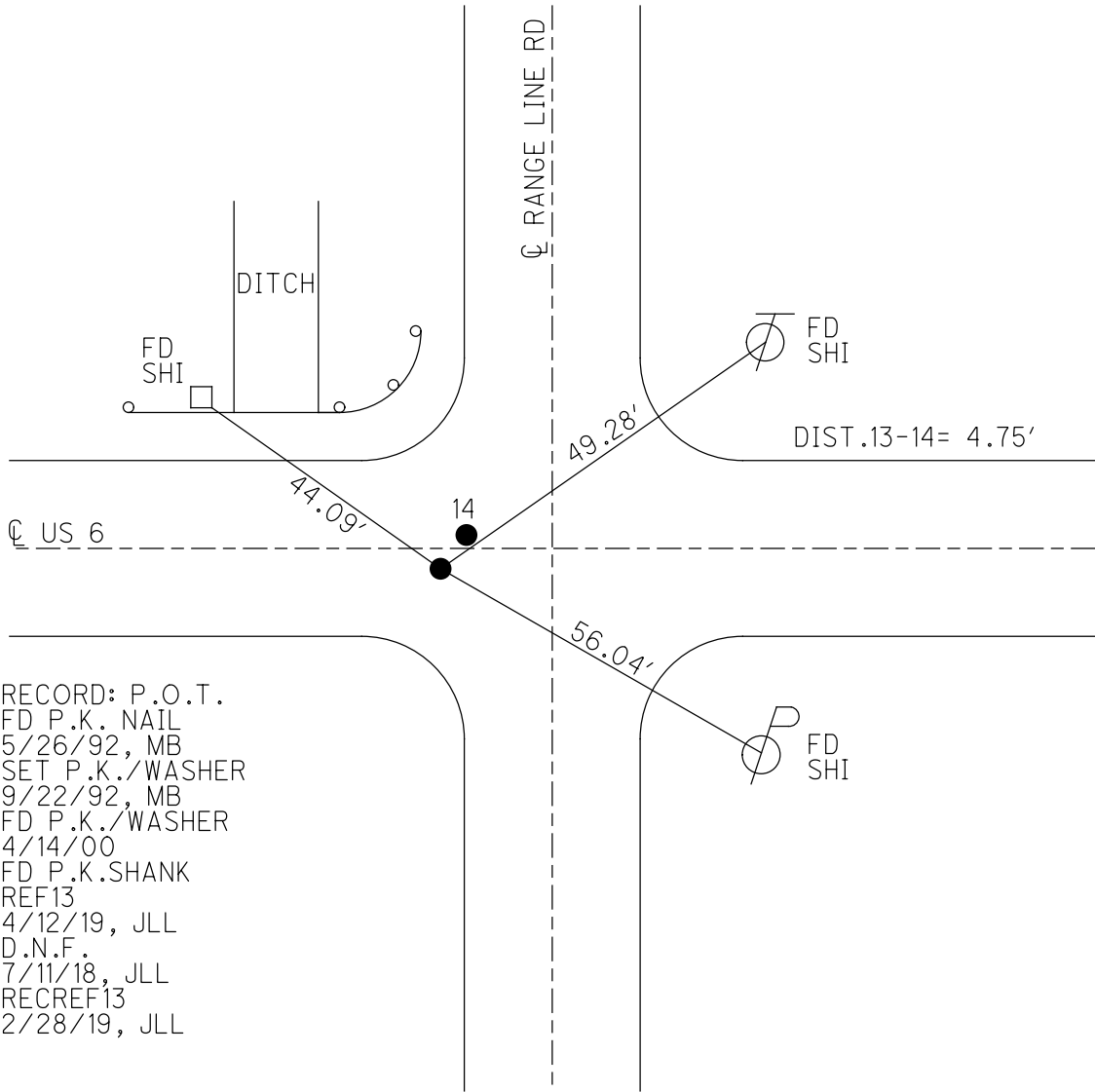

RECORD: P.O.T.
 FD P.K. NAIL
 5/26/92, MB
 SET P.K./WASHER
 9/22/92, MB
 FD P.K./WASHER
 4/14/00
 FD P.K.SHANK
 REF13
 4/12/19, JLL
 D.N.F.
 7/11/18, JLL
 RECREP13
 2/28/19, JLL

O.D.O.T. DISTRICT 2 SURVEY OFFICE (USE ONLY)

PERSONNEL _____

REFERENCE NO. 13

SHEET 15 OF 22

NOTES BARNHEISEL

DATE 5/26/92

ROUTE US 6

H.C. VAN DUSEN

WEATHER CLOUDY

COUNTY WOOD

R.C. BURNETT

TEMP. 45°

TOWNSHIP WESTON

SECTION 25

DWG BY NIESE PID _____

T 5 N R 9 E

TYPE MONUMENT P.K. NAIL

ON SURFACE - ~~BELOW~~ ON

OFFSET \varnothing PAVEMENT 3.0' ~~RT~~ : RT

- TO - EDGE PAVEMENT 11.0' W OF \varnothing OF C.R.

STATION: 319+60

HORZ. DATUM: _____

GEOID: _____

GRID: NORTHING: _____

EASTING: _____

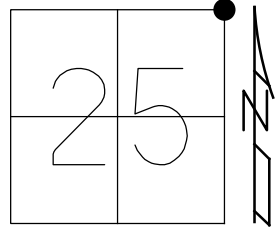

RECORD:
 FD P.K. NAIL
 5/26/92, MB
 SET P.K./WASHER
 9/22/92, MB
 FD P.K./WASHER
 4/14/00

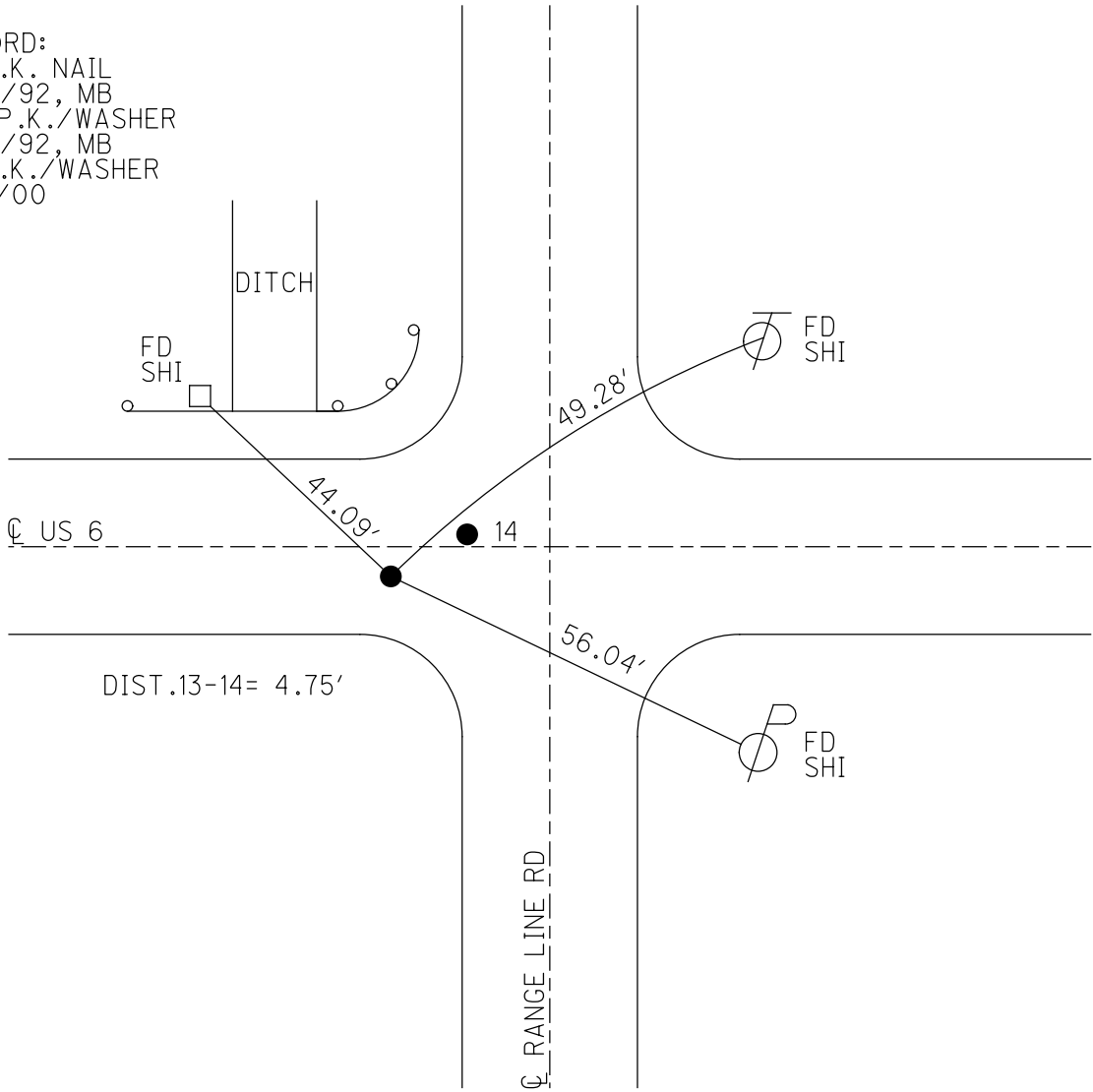

O.D.O.T. DISTRICT 2 SURVEY OFFICE

PERSONNEL

REFERENCE NO. 13¹⁴ SHEET 2 OF 8

NOTES BARNHISEL

H.C. VAN DUSEN

R.C. BURNETT

DATE 5-26-92

WEATHER Cloudy

TEMP. +45°

ROUTE U.S. 60

COUNTY Wood

TOWNSHIP WESTON & PLAIN

SECTION 25 & 30

T. 5 N. R. 9 E. TSN RIDE

PT "A" PT "B"

P.K. NAIL P.K. NAIL

TYPE MONUMENT

ON SURFACE - BELOW yes yes

LEFT - 0 PAV'T. - RIGHT 3.0' RT 0.5' LT"

WEST TO E EDGE PAVEMENT OF Co. Rd.

S.L.M. 319+60 / 319+63 8.0 11.0

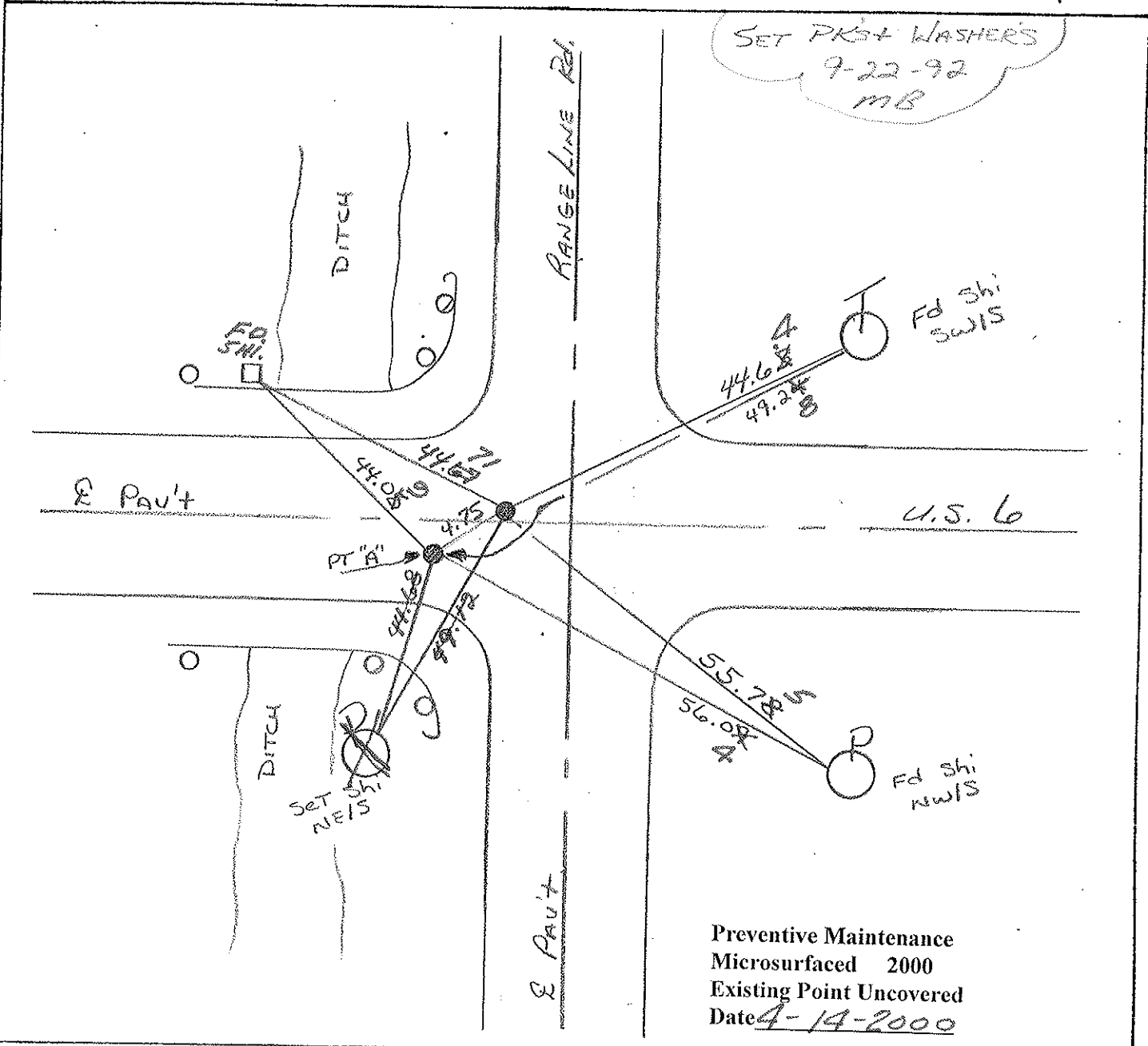
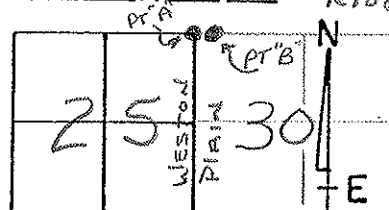

County Wood ~~SPR.~~ US6

Date 6-18-80 (OK-8-27-80)

Township Weston

Weather Clear

Section NE Cor. Sec. 25

Temp. +70°

T5N, R9E

Personnel Smith

Bowers

Mead

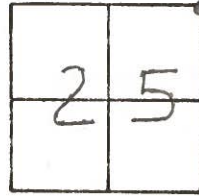

13

P.K. Nail @ Surface

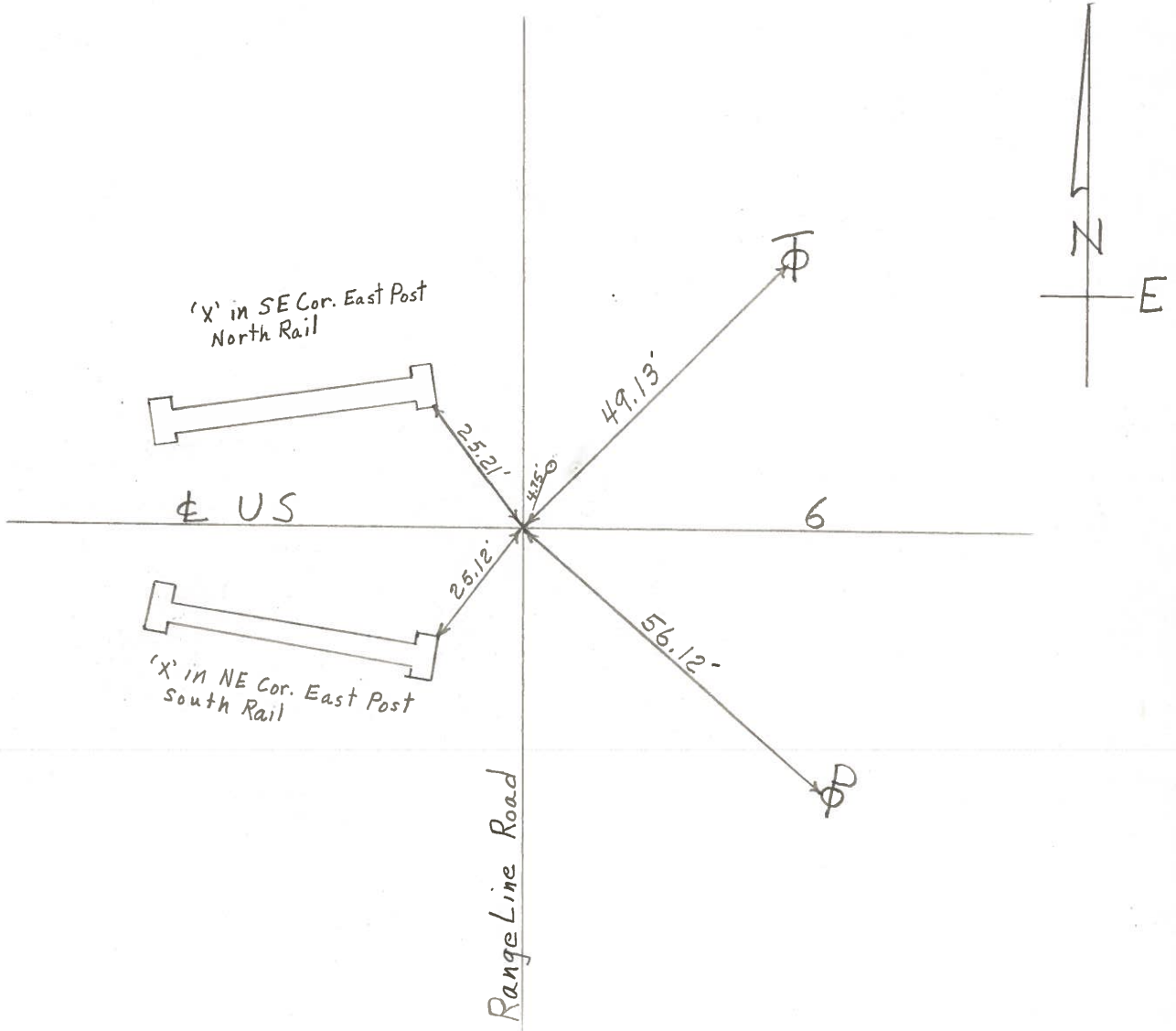

PERSONNEL TITLE PERSONNEL TITLE COUNTY Wood. DATE March 19, 1968
Morrison Smith
Bowers Burnsides
Holcombe
Kenn. S. R. US #6 WEATHER Cloudy
 SEC. _____ TEMP. +5

DESCRIPTION Control Points Henry Co. ne. East JOB NO. _____

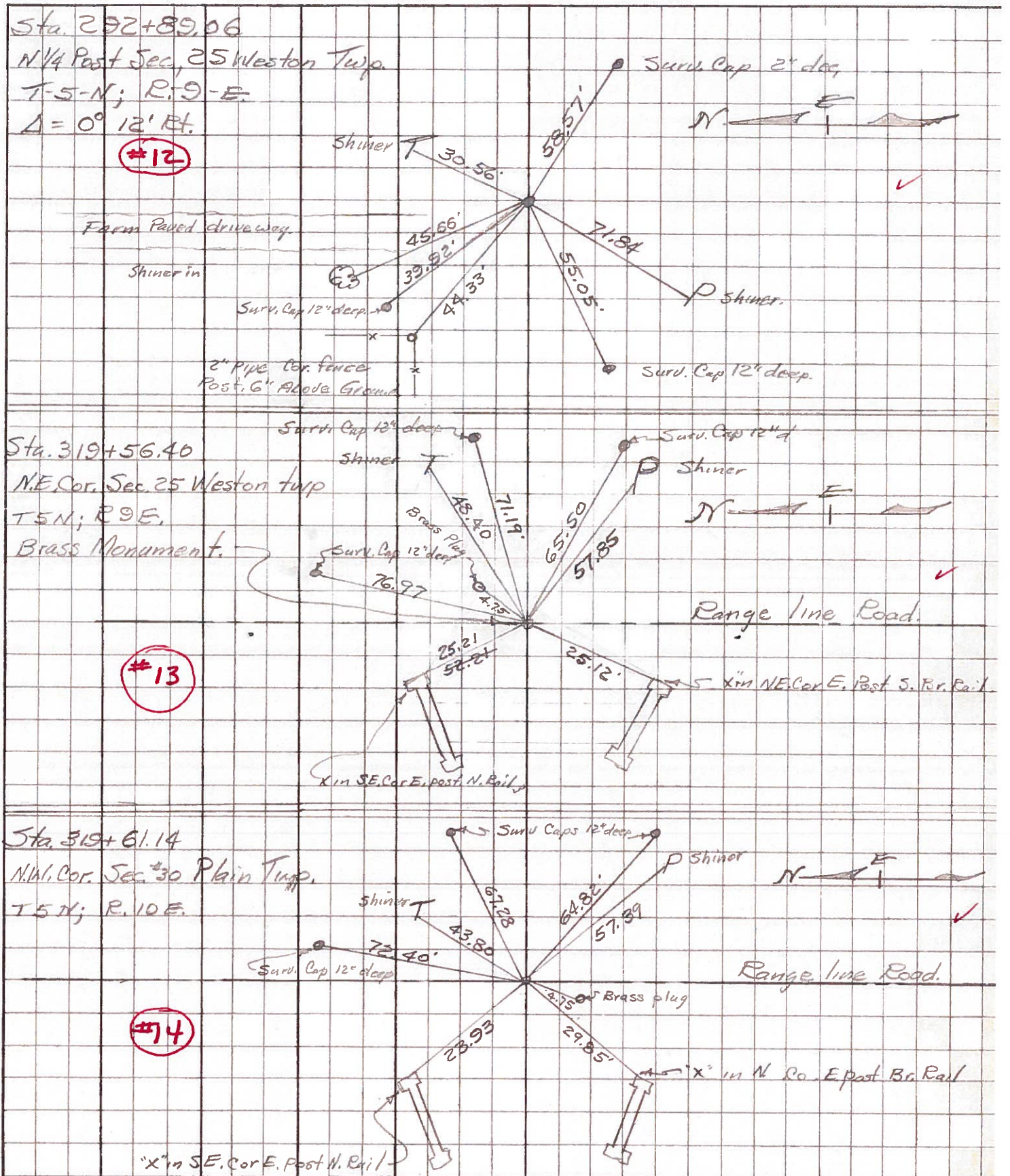

PERSONNEL TITLE PERSONNEL TITLE

COUNTY Wood

DATE 03-24-58

S.R. D.S.#6

WEATHER

5-9-62

SEC.

TEMP.

DESCRIPTION

LEFT

CENTER LINE

RIGHT

JOB NO.

Sta. 292+89.06

45.66

Shiner in 24" maple N.W. 45.6
45.5

N⁴ post sec. 25 Weston

30.56

" " T.P. N.E. 30.4

Twp. T5N-R9E. Corner Point. BRASS Mon. 71.84

" " P.P. S.W. 71.90

$\Delta = 0^\circ - 12^\circ E$

Gone

" " 24" maple N.N.W. 89.6

44.33

Cor. fence post 6' above Ground N.W. 89.5

(12)

#73 ok.

Sta. 319+56.40

N.E. Cor. Sec. 25. Weston Twp.

✓ + in N.E. Cor. E. Post 5 Rail bridge SW. 25

✓ + " SE. " E. " N. " " NW. 25

Line T5N-R9E. F.R. Spike

✓ Shiner in T.P. N.E. 48.4

BRASS Mon. 57.88

Shiner in P.P. S.E. 57.8

Range line rd.

#14 ok.

(13)

Sta. 319+61.14

N.W. Cor. Sec. 30. - Plain Twp.

✓ S.W. to + in N.E. Cor. E. Post 5 Rail br. 29.8

✓ N.W. to + in S.E. " " " " " NW. 23.9

Line T5N-R10E. F.R. Spike

✓ N.E. to shi. in T.P. 43.8

BRASS Mon.

✓ S.E. to shi. in P.P. 57.3

RANGE LINE RD

#14-A ok.

(14)

Sta. 347+59.24

N⁴ post Sec. 30. Plain Twp.

48.61

✓ N. to shiner in T.P. 29.50

T5N-R10E. F.R. Spike BRASS Mon.

58.97

✓ S.W. to shiner in 24" Oak. 48.63

$\Delta = 0^\circ - 06^\circ E$

✓ S.E. to shiner in 18" oak 61.34

58.97

S.W. to shiner in P.P. 58.93

Shiner in 18" oak stump S.E. 78.93

(15)