

O.D.O.T. DISTRICT 2 SURVEY OFFICE (USE ONLY)

PERSONNEL _____

REFERENCE NO. 14

SHEET 16 OF 22

NOTES BARNHISEL

DATE 5/26/92

ROUTE US 6

H.C. VAN DUSEN

WEATHER CLOUDY

COUNTY WOOD

R.C. BURNETT

TEMP. 45°

TOWNSHIP PLAIN

SECTION 30

DWG BY NIESE

PID _____

T 5 N R 10 E

TYPE MONUMENT P.K. NAIL

ON SURFACE - ~~BELOW~~ ON

OFFSET ☉ PAVEMENT 0.5' LT : ~~RT~~

- TO - EDGE PAVEMENT 8.0' W OF ☉ OF C.R.

STATION: 319+63

HORZ. DATUM: _____

GEOID: _____

GRID: NORTHING: _____

EASTING: _____

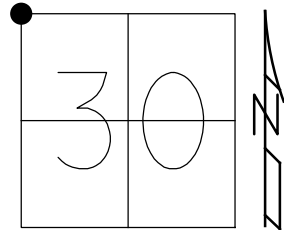

RECORD:
 FD P.K. NAIL
 5/26/92, MB
 SET P.K./WASHER
 9/22/92, MB
 FD P.K./WASHER
 4/14/00

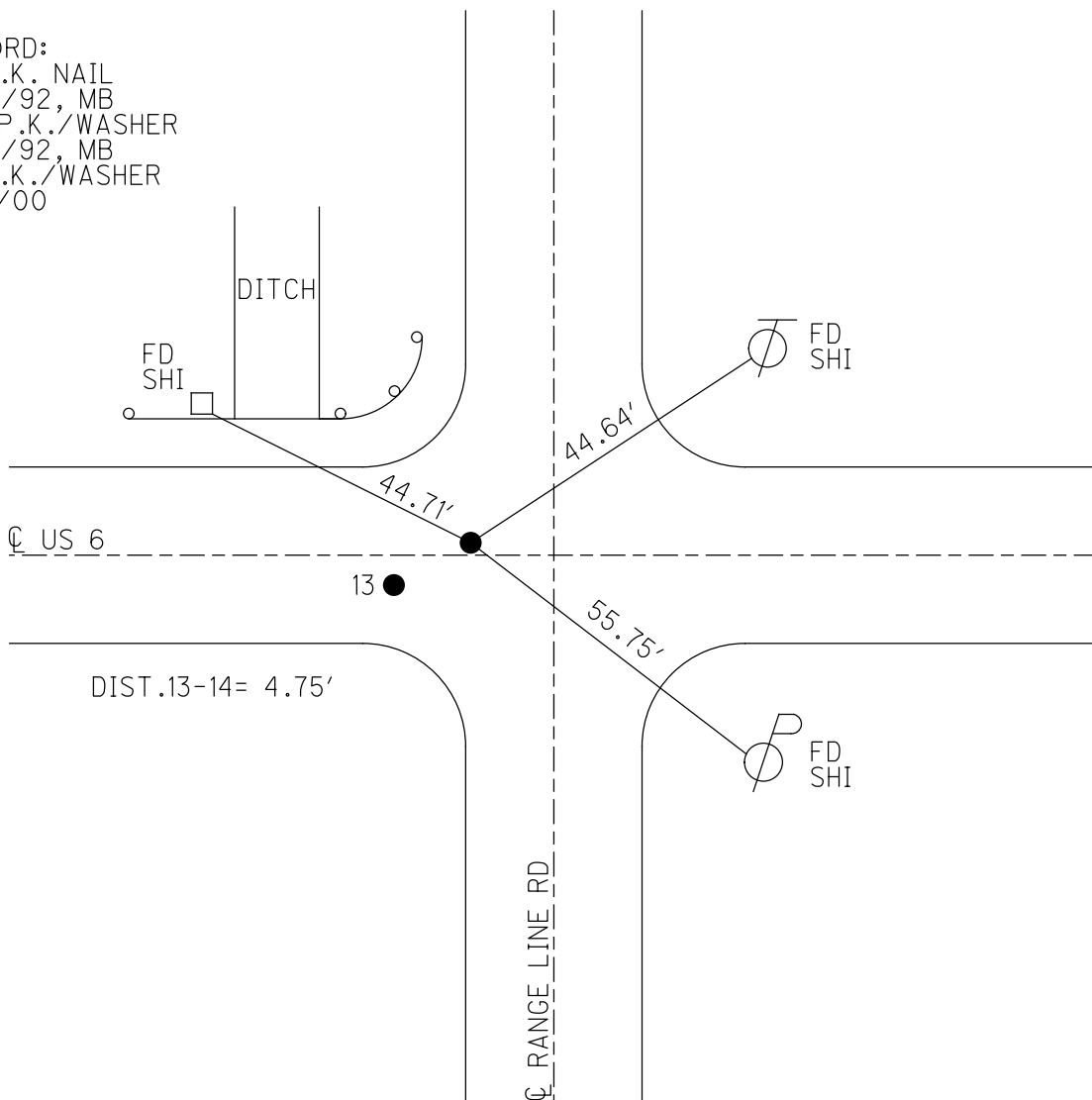

O.D.O.T. DISTRICT 2 SURVEY OFFICE

PERSONNEL

REFERENCE NO. 13¹⁴ SHEET 2 OF 8

NOTES BARNHISEL

H.C. VAN DUSEN

R.C. BURNETT

DATE 5-26-92

WEATHER Cloudy

TEMP. +45°

ROUTE U.S. 60

COUNTY Wood

TOWNSHIP WESTON & PLAIN

SECTION 25 & 30

T. 5 N. R. 9 E. TSN RIDE

PT "A" PT "B"

P.K. NAIL P.K. NAIL

TYPE MONUMENT

ON SURFACE - BELOW yes yes

LEFT - 0 PAV'T. - RIGHT 3.0' RT 0.5' LT"

WEST TO E EDGE PAVEMENT OF Co. Rd.

S.L.M. 319+60 / 319+63 8.0 11.0

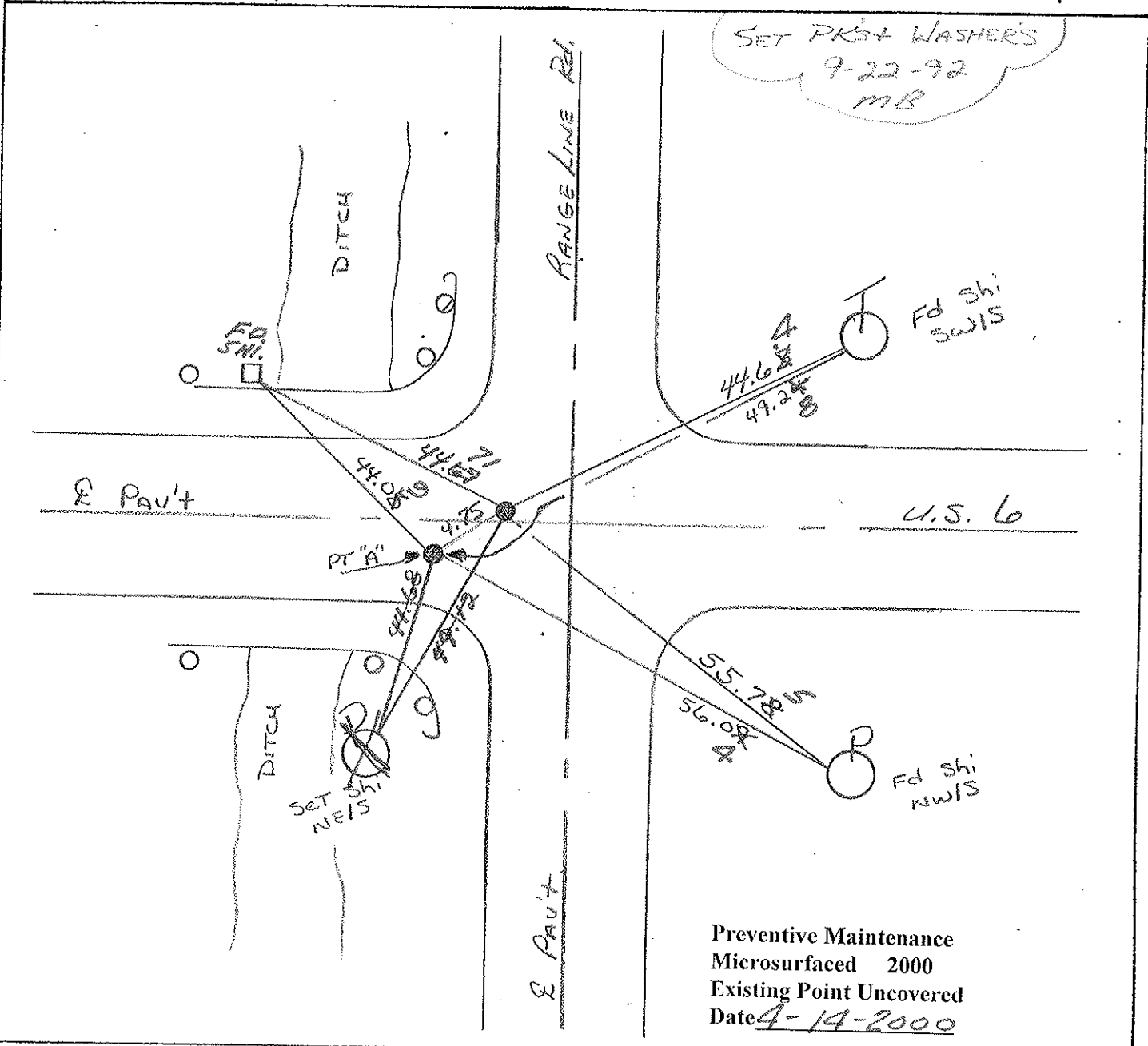
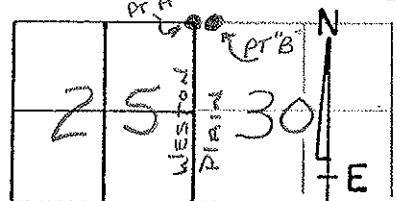

County Wood ~~SR~~ US 6

Date 6-18-1980 (OK 8-27-80)

Township Plain

Weather Clear

Section NW Cor. Sec. 30

Temp. +70°

T5N, R10E

Personnel Smith

Bowers

Mead

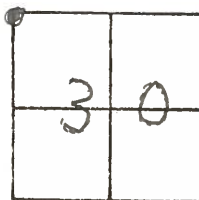

#14

Fd. P.K. Nail
@ Surface

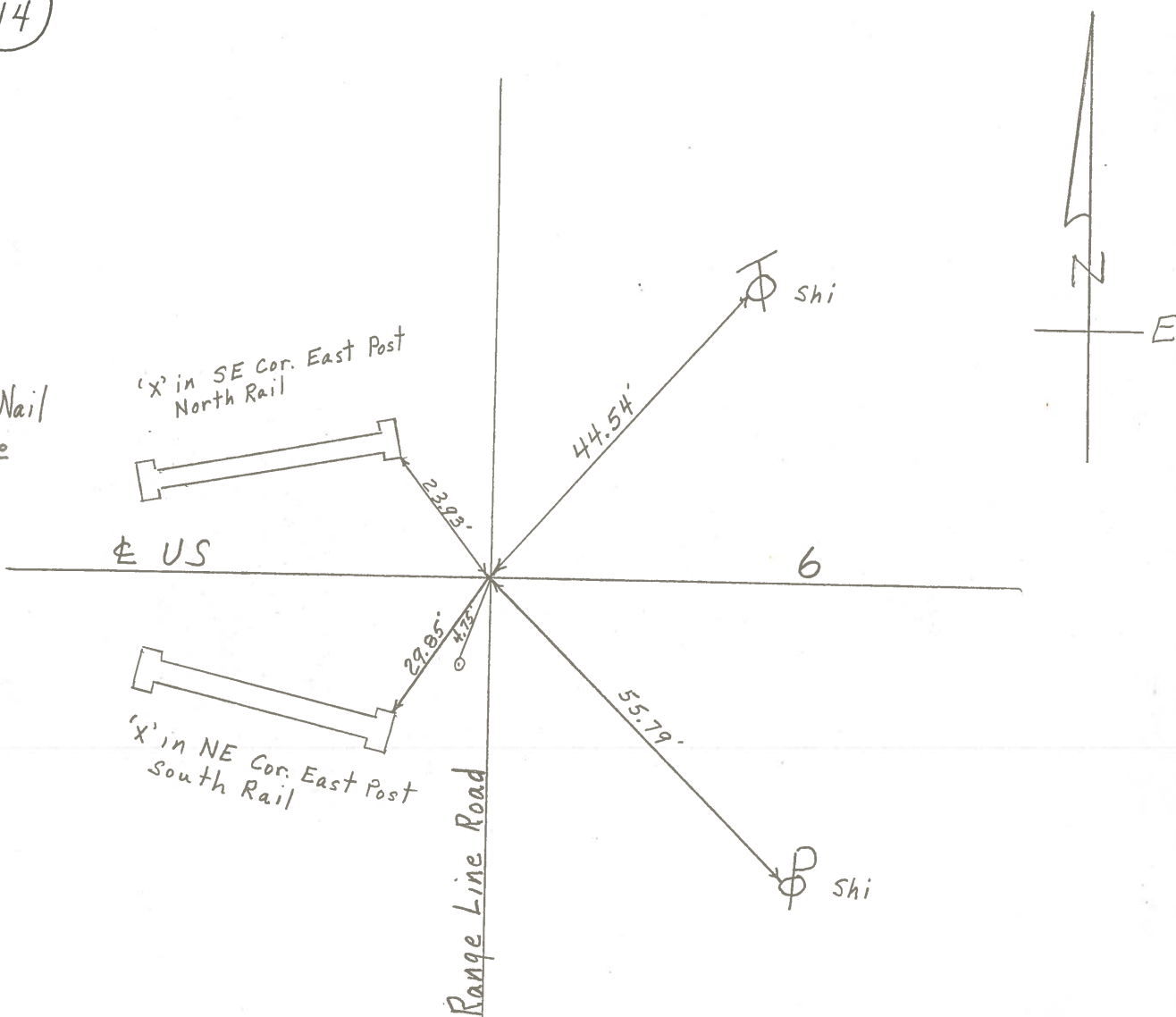

PERSONNEL TITLE PERSONNEL TITLE
 Morrison _____ Smith _____
 Bowers _____ Burnside _____
 Holmbeck _____
 Kern _____

COUNTY Wood. DATE March 19, 1968
 S. R. 45^{#6} WEATHER Cloudy
 SEC. _____ TEMP. +5

DESCRIPTION Control Points Henry Co. ne. East JOB NO. _____

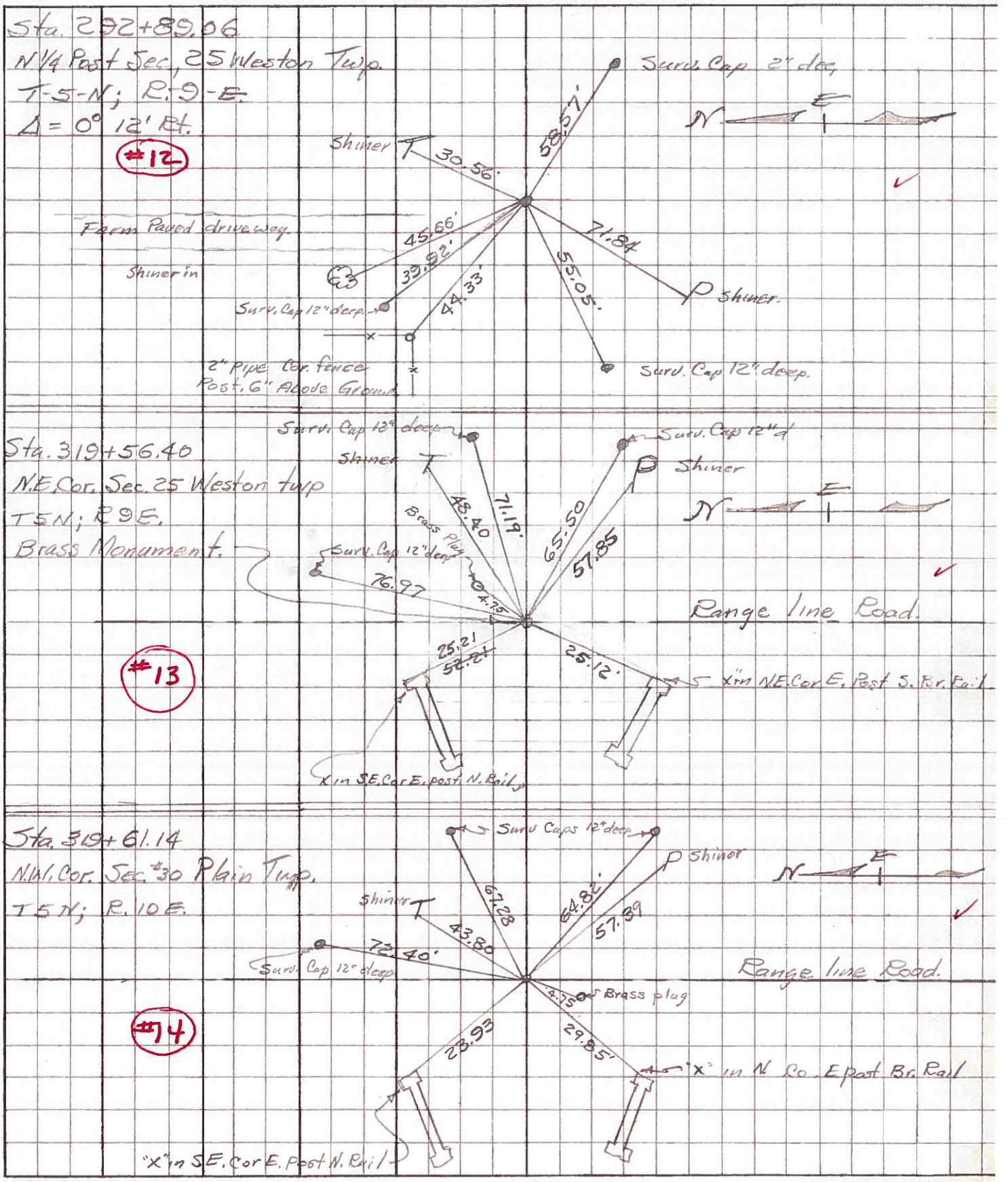

PERSONNEL _____ TITLE _____ PERSONNEL _____ TITLE _____
 COUNTY Wood DATE OK 3-24-58
 S. R. U.S#6 WEATHER 5-9-62
 SEC. _____ TEMP. _____

DESCRIPTION _____ LEFT _____ CENTER LINE _____ RIGHT _____ JOB NO. _____

Sta. 292+89.06 45.66 Shiner in 24" maple N.W. 45.6
 ✓ N 1/4 post sec. 25 Weston 30.56 " " T.P. N.E. 30.4
 Twp. T5N-R9E. ~~Corner~~ ^{71.84} Brass Mon. " " P.P. S.W. 71.90
 Δ = 0°-12' E. ²⁻¹⁹⁻⁶⁸ Gone " " 24" maple N.N.W. 89.6
 44.33 cor. fence post 6' above ground N.W. 89.5
 (12) #13 ok.

Sta. 319+56.40 ✓ + in N.E. Cor. E. Past S. Rail bridge SW. 25
 ✓ N.E. Cor. Sec. 25 Weston Twp. ✓ + " SE " E. " N. " " N.W. 25.0
 ✓ Line T5N-R9E. ~~Fd RR Spt.~~ ✓ Shiner in T.P. N.E. 48.4
 BRASS Mon. 57.88 Shiner in P.P. S.E. 57.8
 Range line Rd. #14 ok.

(13)
 Sta. 319+61.14 ✓ S.W. to + in N.E. Cor. E. Past S. Rail br. 29.8
 ✓ N.W. Cor. Sec. 30 - Plain Twp. ✓ N.W. to + in S.E. " " " N. " " 23.9
 ✓ Line T5N-R10E ~~Fd RR Spt.~~ ✓ N.E. to shi. in T.P. 43.8
 BRASS Mon. ✓ S.E. to shi. in P.P. 57.3
 (14) #14-A ok.
 RANGE LINE RD.

Sta. 347+59.24 ✓ N. to shiner in T.P. 29.50
 ✓ N 1/4 post Sec. 30. Plain Twp. ✓ S.W. to shiner in 24" Oak. 48.63
 T5N-R10E. ~~RR Spt.~~ BRASS Mon. ✓ S.E. to shiner in 18" oak 61.34
 Δ = 0°-06' E. 58.97 S.W. to shiner in P.P. 58.93
 shiner in 18" oak stump S.E. 78.93
 (15)