

O.D.O.T. DISTRICT 2 SURVEY OFFICE (USE ONLY)

PERSONNEL _____ REFERENCE NO. 15 SHEET 17 OF 24
 NOTES MILLER DATE 1/13/23 ROUTE US 6
 H.C. NIESE WEATHER WINDY COUNTY WOOD
 R.C. AUBLE TEMP. 23° TOWNSHIP PLAIN
 RHOADES SECTION 30
 DWG BY RHOADES PID 95801 T 5 N R 10 E

TYPE MONUMENT MAG/WASHER
 ON SURFACE - ~~BELOW~~ ON
 OFFSET 0.8' LT : ~~RT~~
12.6' TO RT EDGE PAVEMENT
 STATION: 347+57.77

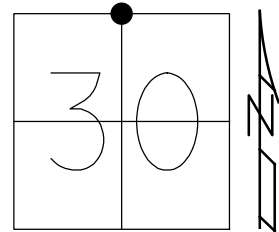

HORIZ.DATUM: NAD83 (2011) GEOID: NAVD88 2012A
 GRID: NORTHING: 623875.714 EASTING: 1623570.901

RECORD:
 FD P.K. NAIL
 5/26/92, MB
 SET P.K./WASHER
 9/22/92, MB
 FD P.K./WASHER
 4/14/00
 FD P.K./WASHER
 REF15
 4/12/19, JLL
 D.N.F.
 7/11/18, JLL
 RECREP15
 2/28/19, JLL
 SET MAG/WASHER
 1/13/23, TDN

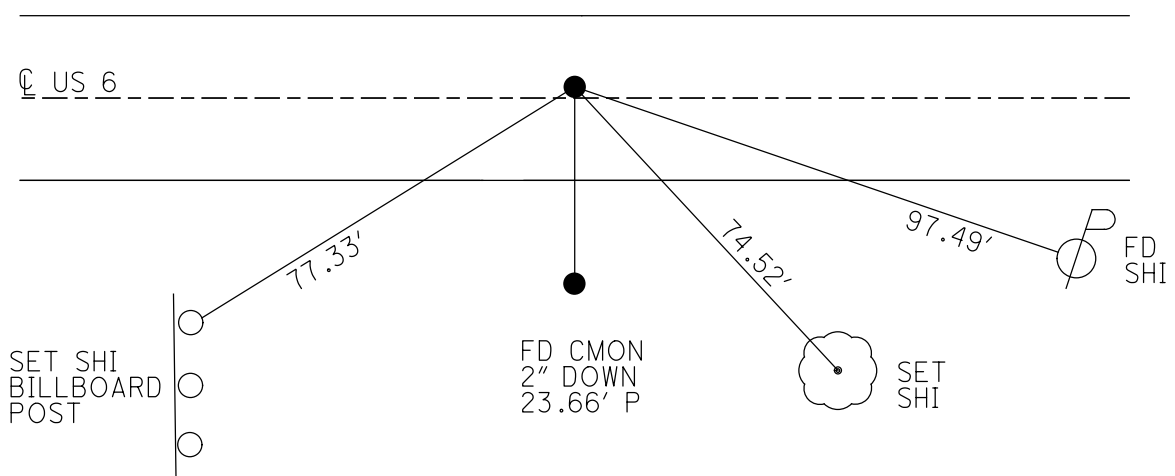

O.D.O.T. DISTRICT 2 SURVEY OFFICE (USE ONLY)

PERSONNEL _____ REFERENCE NO. 15 SHEET 17 OF 22
 NOTES RHOADES DATE 7/11/18 ROUTE US 6
 H.C. LEU WEATHER SUNNY COUNTY WOOD
 R.C. HAGEMAYER TEMP. 65° TOWNSHIP PLAIN
 SECTION 30
 DWG BY RHOADES PID 95801 T 5 N R 10 E

TYPE MONUMENT P.K./WASHER
 ON SURFACE - ~~BELOW~~ ON
 OFFSET \odot PAVEMENT 0.8' LT : ~~RT~~
12.6' TO RT EDGE PAVEMENT
 STATION: 347+57.77

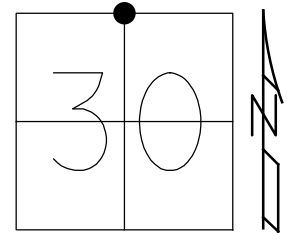

HORZ. DATUM: NAD83 (2011) GEOID: NAVD88 2012A
 GRID: NORTHING: 623875.714 EASTING: 1623570.901

RECORD:
 FD P.K. NAIL
 5/26/92, MB
 SET P.K./WASHER
 9/22/92, MB
 FD P.K./WASHER
 4/14/00
 FD P.K./WASHER
 REF15
 4/12/19, JLL
 D.N.F.
 7/11/18, JLL
 RECREF15
 2/28/19, JLL

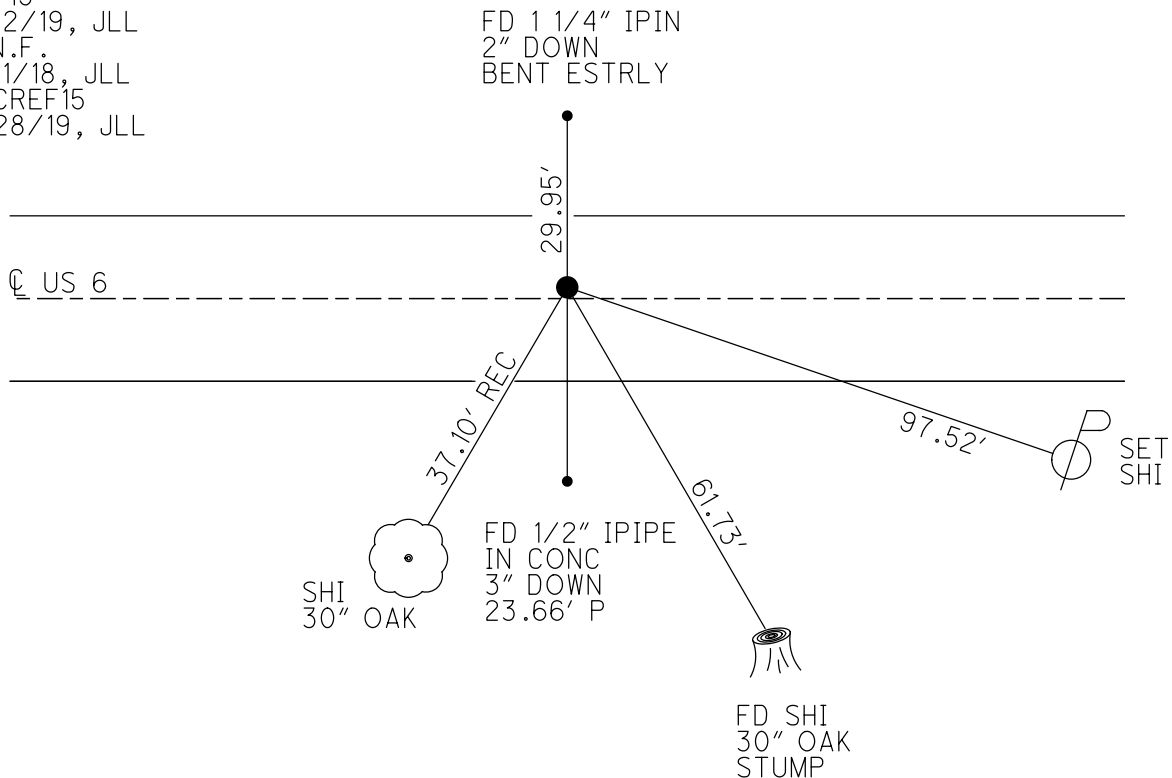

O.D.O.T. DISTRICT 2 SURVEY OFFICE (USE ONLY)

PERSONNEL

REFERENCE NO. 15

SHEET 17 OF 22

NOTES BARNHISEL

DATE 5/26/92

ROUTE US 6

H.C. VAN DUSEN

WEATHER CLOUDY

COUNTY WOOD

R.C. BURNETT

TEMP. 45°

TOWNSHIP PLAIN

SECTION 30

DWG BY NIESE PID _____

T 5 N R 10 E

TYPE MONUMENT P.K. NAIL

ON SURFACE - ~~BELOW~~ ON

OFFSET \varnothing PAVEMENT 0.8' LT : ~~RT~~

12.6' TO RT EDGE PAVEMENT

STATION: 347+64

HORIZ.DATUM: _____

GEOID: _____

GRID: NORTHING: _____

EASTING: _____

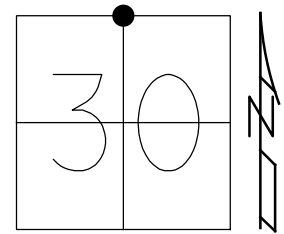

RECORD:
 FD P.K. NAIL
 5/26/92, MB
 SET P.K./WASHER
 9/22/92, MB
 FD P.K./WASHER
 4/14/00

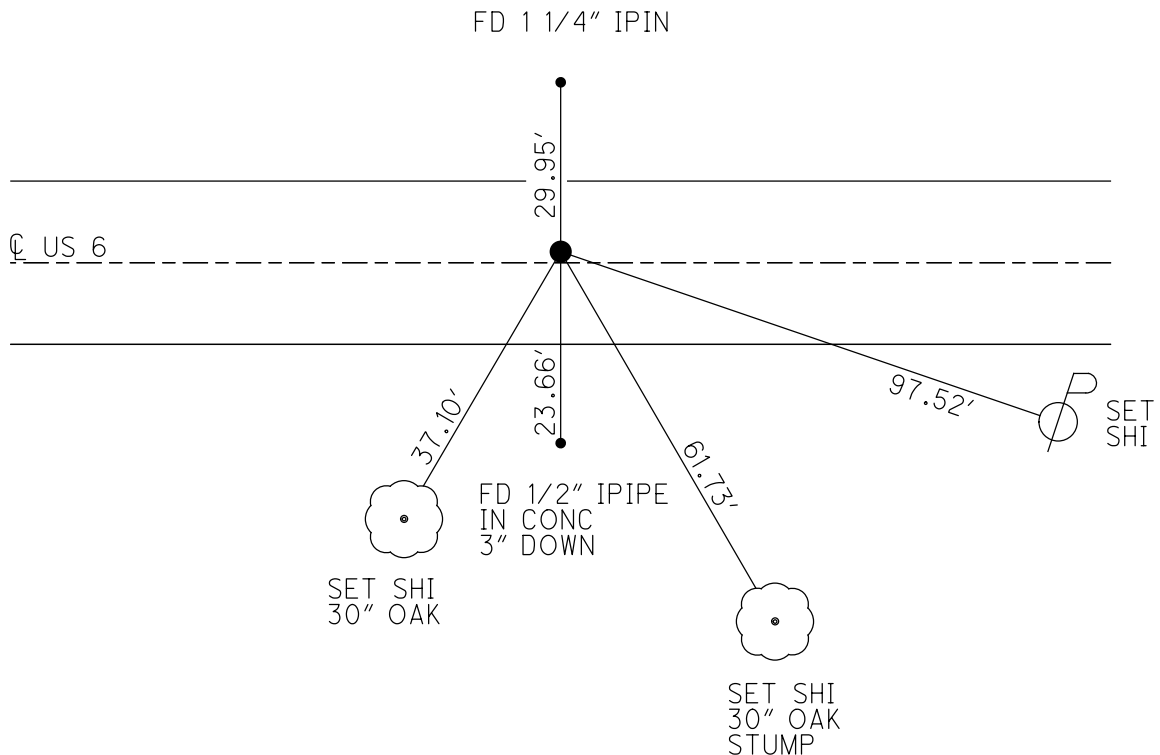

O.D.O.T. DISTRICT 2 SURVEY OFFICE

PERSONNEL

REFERENCE NO. 15

SHEET 3 OF 8

NOTES BARNHISEL

H.C. VAN DUSEN

R.C. BURNETT

DATE 5-26-92

WEATHER Cloudy

TEMP. +45°

ROUTE U.S. 6

COUNTY WOOD

TOWNSHIP PLAIN

SECTION 30

T 5 N R 10 E

TYPE MONUMENT P.K. NAIL

ON SURFACE - ~~BELOW~~ yes

LEFT - C PAV'T. - ~~RIGHT~~ 0.8

12.6 TO RT EDGE PAVEMENT

S.L.M. 347+64

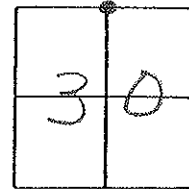

Set P.K. + WASHER
9-22-92
MB

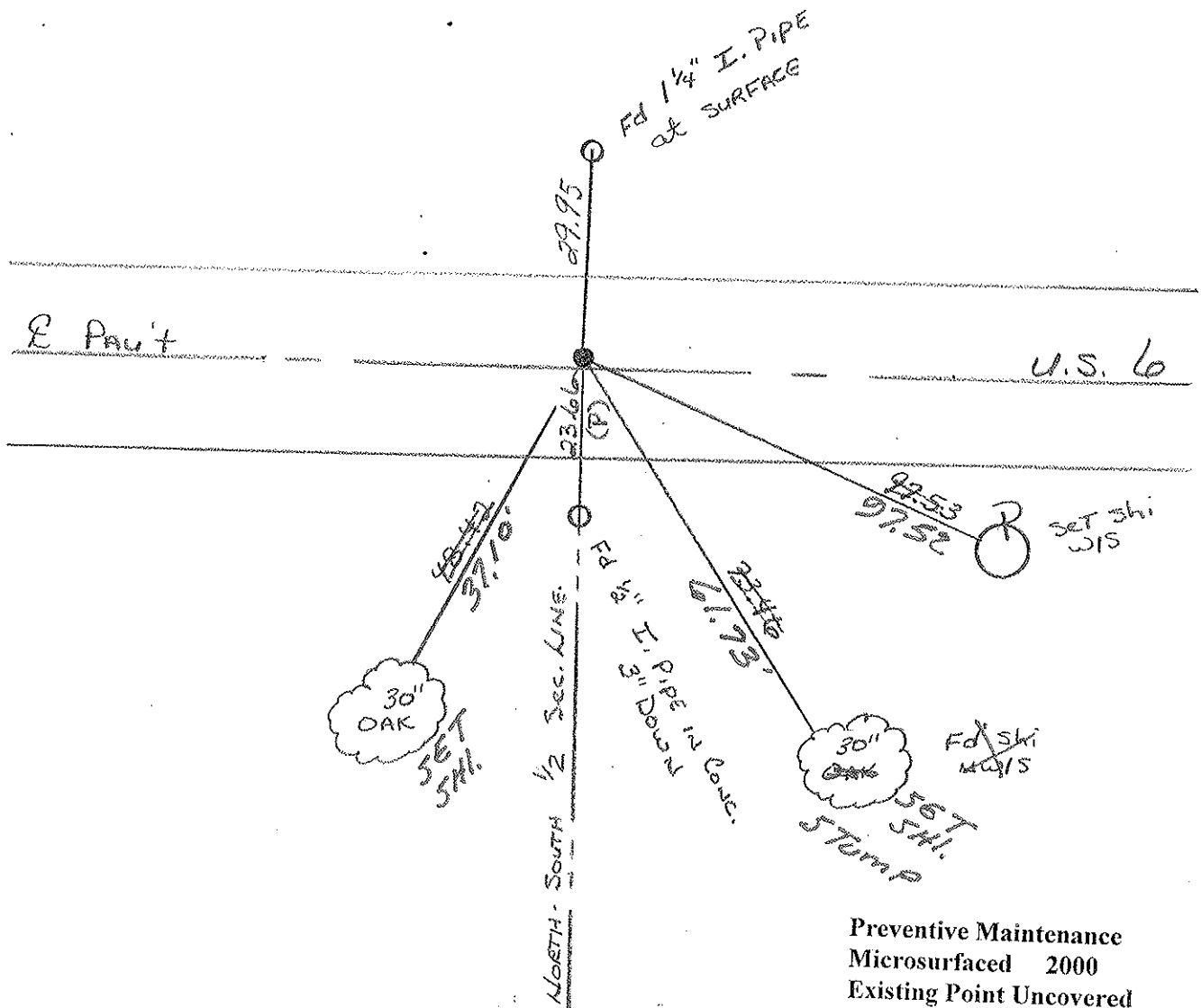

Preventive Maintenance
Microsurfaced 2000
Existing Point Uncovered
Date 4-14-2000

County Wood ~~SR~~ US 6

Date 6-18-1980 (OK-8-27-80)

Township Plain

Weather Clear

Section N 1/4 Cor. Sec. 30

Temp. +70°

T5N, R10E

Personnel Smith

Bowers

Mead

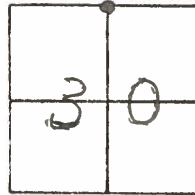

#15

Fd. P.K Nail & Shiner
@ Surface

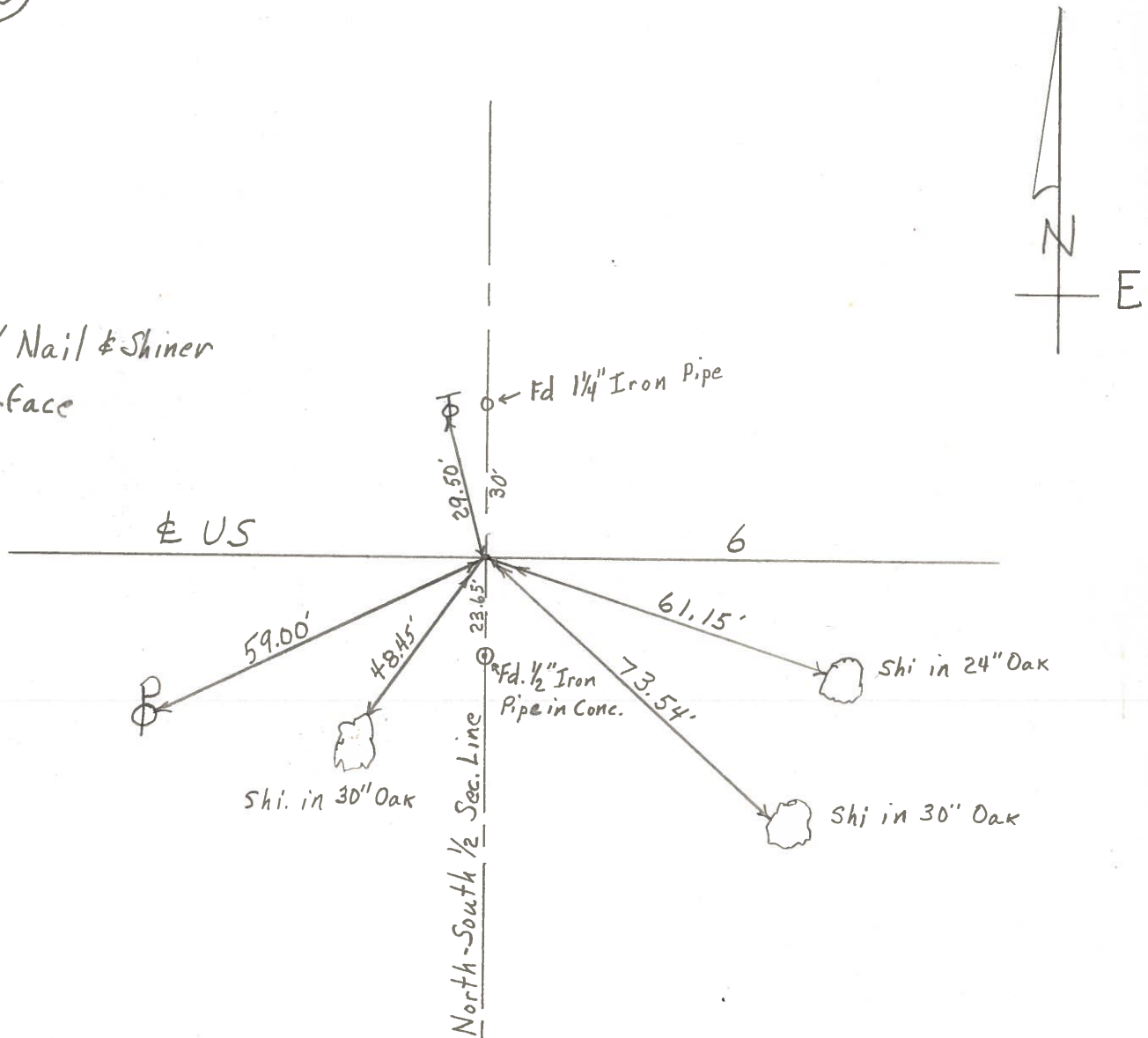

PERSONNEL	TITLE	PERSONNEL	TITLE
<u>Morrison</u>		<u>Smith</u>	
<u>Bowers</u>		<u>Burnsides</u>	
<u>Holcombe</u>			
<u>Kern</u>			

COUNTY Wood DATE March, 19, 1968
 S. R. #15*6 WEATHER Cloudy
 SEC. _____ TEMP. +60°

DESCRIPTION Control n Henry Co. East JOB NO. _____
 LEFT CENTER LINE RIGHT

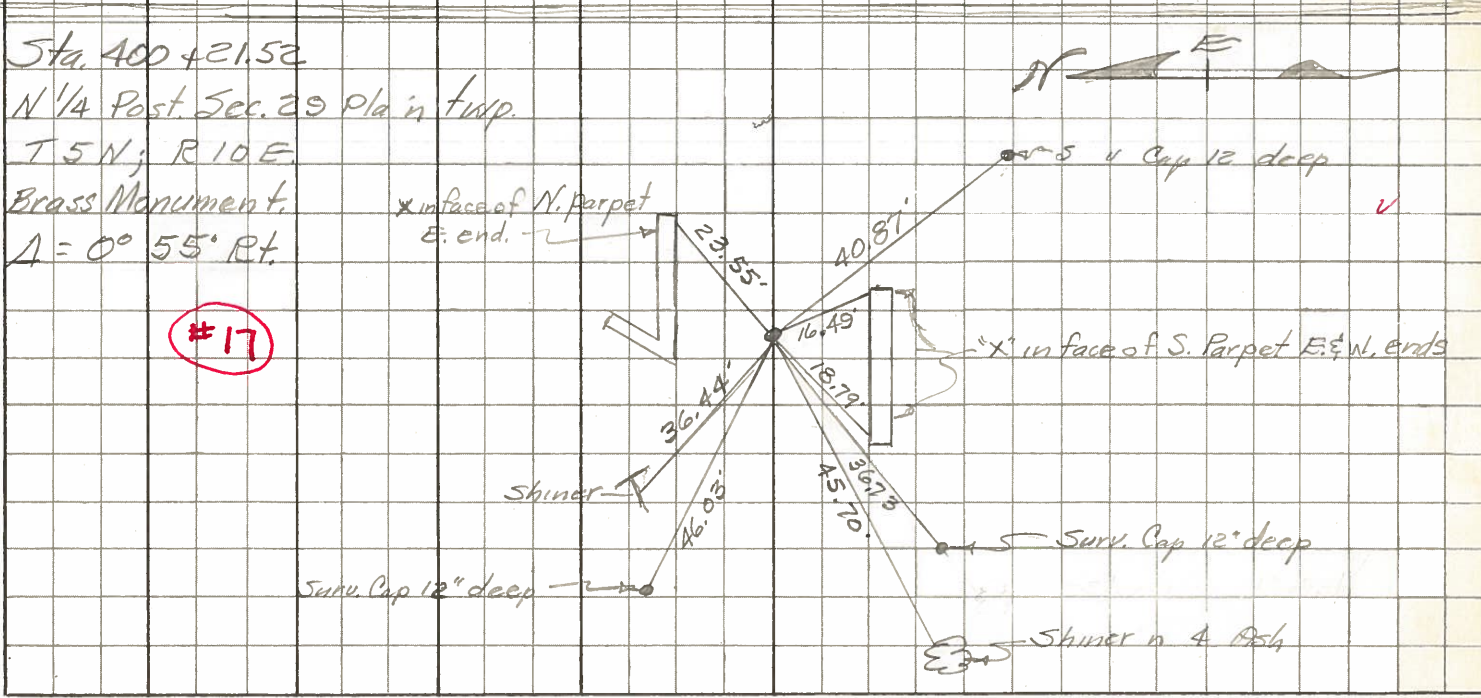
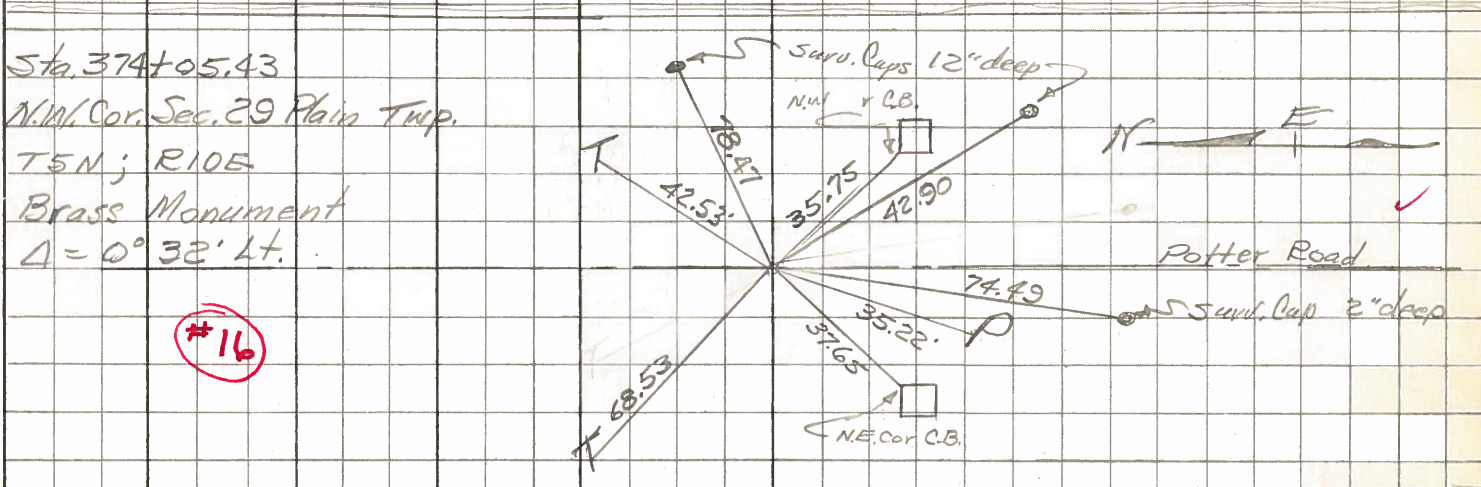
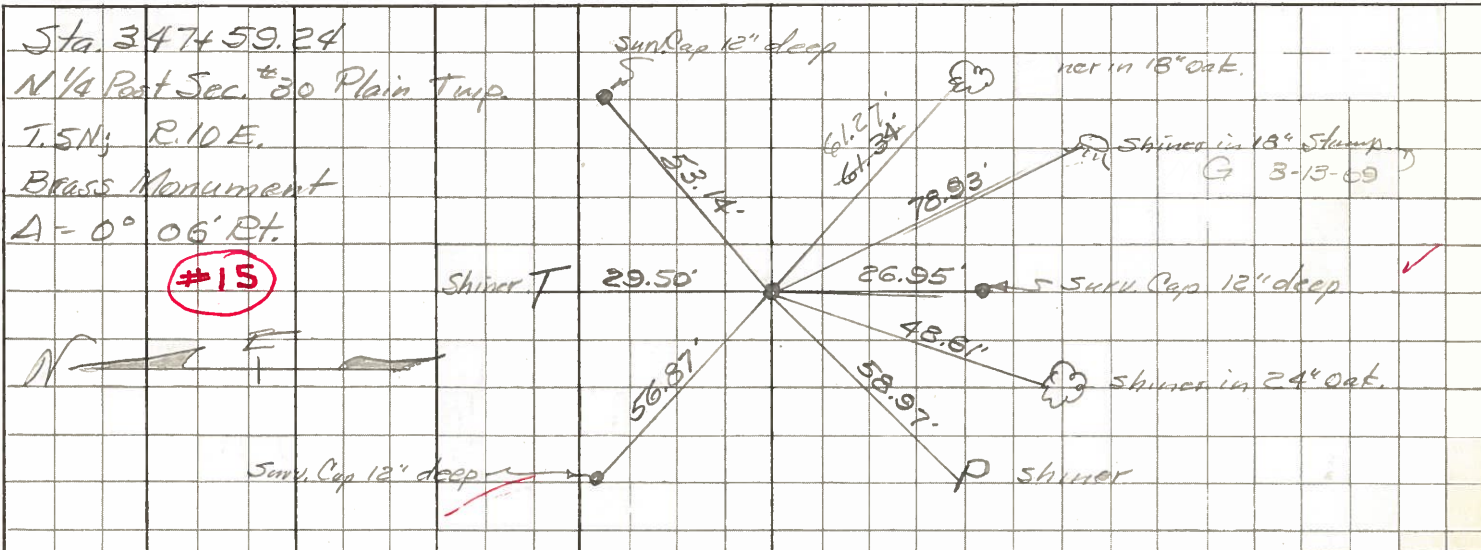

PERSONNEL	TITLE	PERSONNEL	TITLE	COUNTY	DATE
				Wood	01-3-24-58
				S.R. U.S.#6	5-9-62
				SEC.	TEMP.

DESCRIPTION	LEFT	CENTER LINE	RIGHT	JOB NO.
-------------	------	-------------	-------	---------

Sta. 292+89.06		45.66	Shiner in 24" maple N.W.	45.69
N ¹ / ₄ post sec. 25 Weston		30.56	" " T.P. N.E.	30.47
Twp. T5N-R9E. Cor. Nat. BRASS Mon.		71.84	" " P.P. S.W.	71.90
Δ = 0° - 12' Rt.		2-19-68 Gone	" " 24" maple N.N.W.	89.64
		44.33	Cor. fence post 6' above Ground NW	89.50
(12)	#13 ok.			

Sta. 319+56.40			+ in N.E. Cor. E. Post 5 Rail bridge S.W.	25.1
N.E. Cor. Sec. 25 Weston Twp.			+ " SE. " E. " N. " "	N.W. 25.2
Line T5N-R9E. Rd. R.R. Spt.			Shiner in T.P.	N.E. 48.46
BRASS Mon.		57.88	Shiner in P.P.	S.E. 57.81
Range line Rd.	#14 ok.			
(13)				

Sta. 319+61.14			✓ S.W. to + in N.E. Cor. E. Post 5 Rail br.	29.85
N.W. Cor. Sec. 30 - Plain Twp.			✓ N.W. to + in S.E. " " " "	23.93
Line T5N-R10E Rd. R.R. Spt.			✓ N.E. to shi. in T.P.	43.80
BRASS Mon.			✓ S.E. to shi. in P.P.	57.39
Range Line Rd.	#14-A ok.			
(14)				

Sta. 347+59.24			✓ N. to shiner in T.P.	29.50'
N ¹ / ₄ post Sec. 30. Plain Twp.		48.61	S.W. to shiner in 24" Oak.	48.63'
T5N-R10E. RR Spt. BRASS Mon.			✓ S.E. to shiner in 18" oak	61.34'
Δ = 0° - 06' Rt.		58.97	S.W. to shiner in P.P.	58.93'
			Shiner in 18" oak stump SE.	78.93
(15)				