

O.D.O.T. DISTRICT 2 SURVEY OFFICE (USE ONLY)

PERSONNEL

REFERENCE NO. 16

SHEET 18 OF 24

NOTES MILLER

DATE 1/13/23

ROUTE US 6

H.C. NIESE

WEATHER FAIR

COUNTY WOOD

R.C. AUBLE

TEMP. 34°

TOWNSHIP PLAIN

RHOADES

SECTION 30

DWG BY RHOADES

PID 95801

T 5 N R 10 E

TYPE MONUMENT MAG/WASHER

ON SURFACE - ~~BELOW~~ ON

OFFSET C PAVEMENT 4.0' E : RT

- TO - EDGE PAVEMENT 1.5' E OF C OF CR

STATION: 374+03.58

HORZ.DATUM: NAD83 (2011)

GEOID: NAVD88 2018

GRID: NORTHING: 623828.484

EASTING: 1626216.283

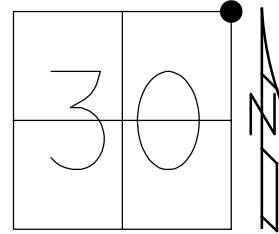

RECORD:
 FD P.K. NAIL
 5/26/92, MB
 SET P.K./WASHER
 9/22/92, MB
 FD P.K./WASHER
 4/14/00
 FD P.K.NAIL
 1 1/2" DOWN
 REF16
 7/11/18, JLL
 D.N.F.
 2/28/19, JLL
 SET MAG/WASHER
 1/13/23, TDN

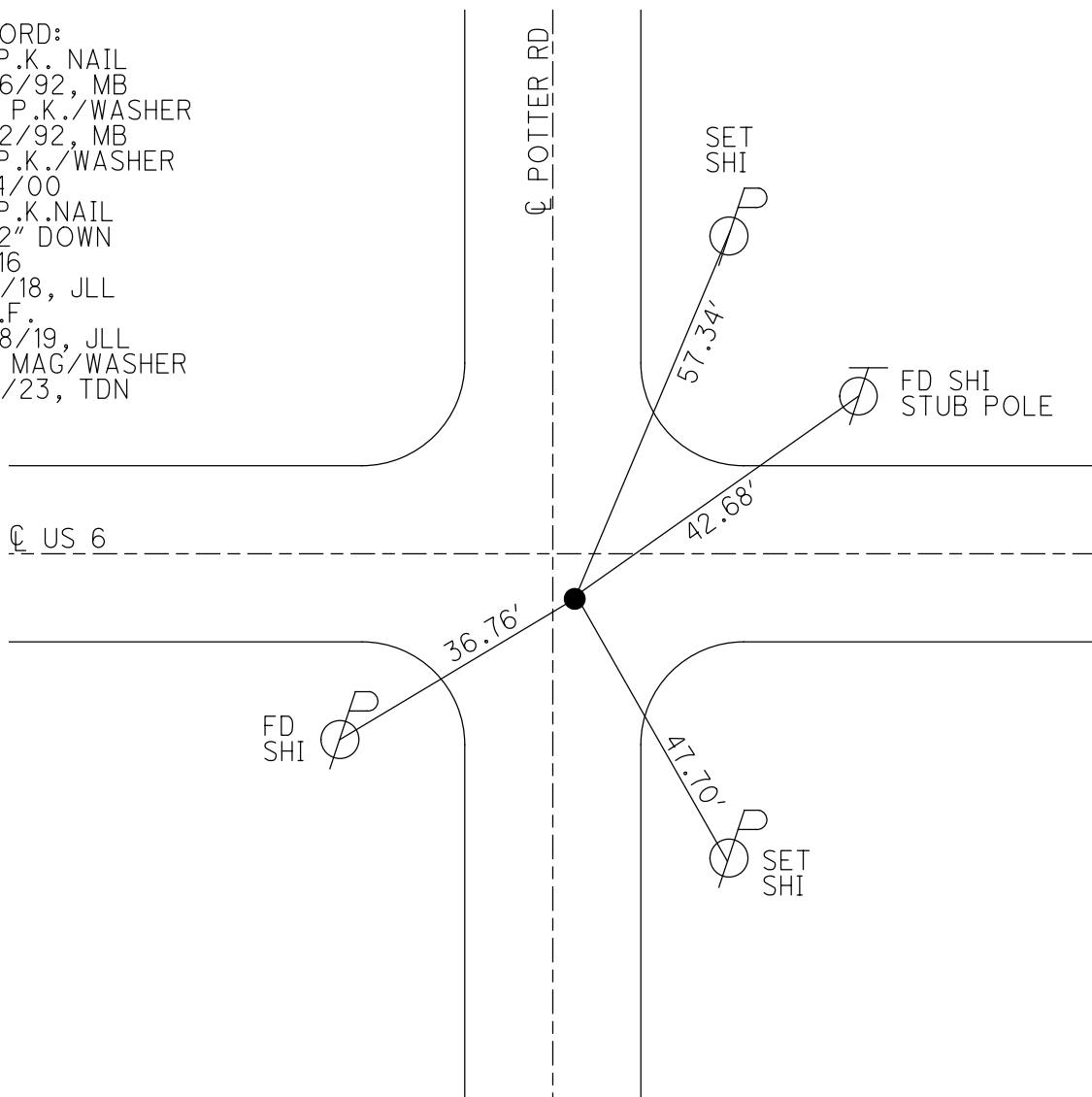

O.D.O.T. DISTRICT 2 SURVEY OFFICE (USE ONLY)

PERSONNEL

REFERENCE NO. 16

SHEET 18 OF 22

NOTES RHOADES

DATE 7/11/18

ROUTE US 6

H.C. LEU

WEATHER SUNNY

COUNTY WOOD

R.C. HAGEMeyer

TEMP. 68°

TOWNSHIP PLAIN

SECTION 30

DWG BY RHOADES PID 95801

T 5 N R 10 E

TYPE MONUMENT P.K. NAIL

~~ON SURFACE~~ - BELOW 1 1/2"

OFFSET C PAVEMENT 4.0' ~~RT~~ : RT

- TO - EDGE PAVEMENT 1.5' E OF C OF CR

STATION: 374+03.58

HORIZ.DATUM: NAD83 (2011)

GEOID: NAVD88 2012A

GRID: NORTHING: 623828.484

EASTING: 1626216.283

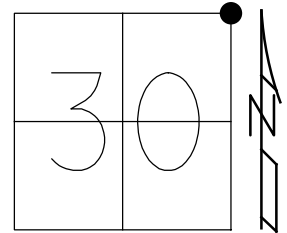

RECORD:
 FD P.K. NAIL
 5/26/92, MB
 SET P.K./WASHER
 9/22/92, MB
 FD P.K./WASHER
 4/14/00
 FD P.K.NAIL
 1 1/2" DOWN
 REF16
 7/11/18, JLL
 D.N.F.
 2/28/19, JLL

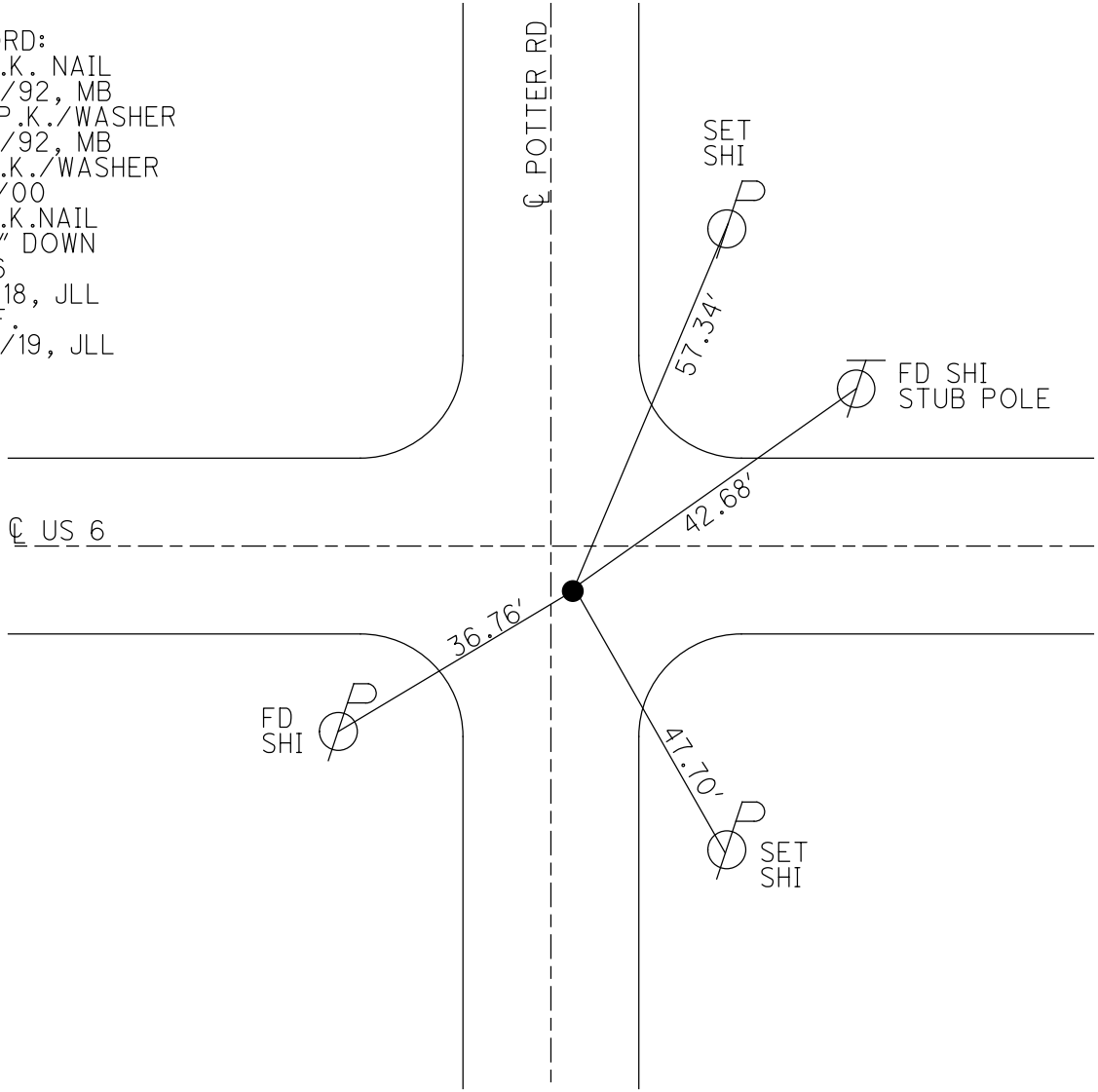

O.D.O.T. DISTRICT 2 SURVEY OFFICE (USE ONLY)

PERSONNEL

REFERENCE NO. 16

SHEET 18 OF 22

NOTES BARNHISEL

DATE 5/26/92

ROUTE US 6

H.C. VAN DUSEN

WEATHER SUNNY

COUNTY WOOD

R.C. BURNETT

TEMP. 47°

TOWNSHIP PLAIN

SECTION 30

DWG BY NIESE PID _____

T 5 N R 10 E

TYPE MONUMENT P.K. NAIL

ON SURFACE - ~~BELOW~~ ON

OFFSET C PAVEMENT 4.0' ~~±~~ : RT

- TO - EDGE PAVEMENT 1.5' E OF C OF C.R.

STATION: 374+15

HORZ.DATUM: _____ GEOID: _____

GRID: NORTHING: _____ EASTING: _____

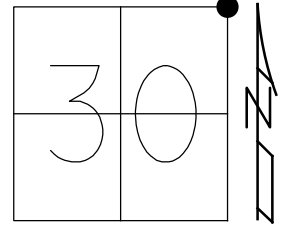

RECORD:
FD P.K. NAIL
5/26/92, MB
SET P.K./WASHER
9/22/92, MB
FD P.K./WASHER
4/14/00

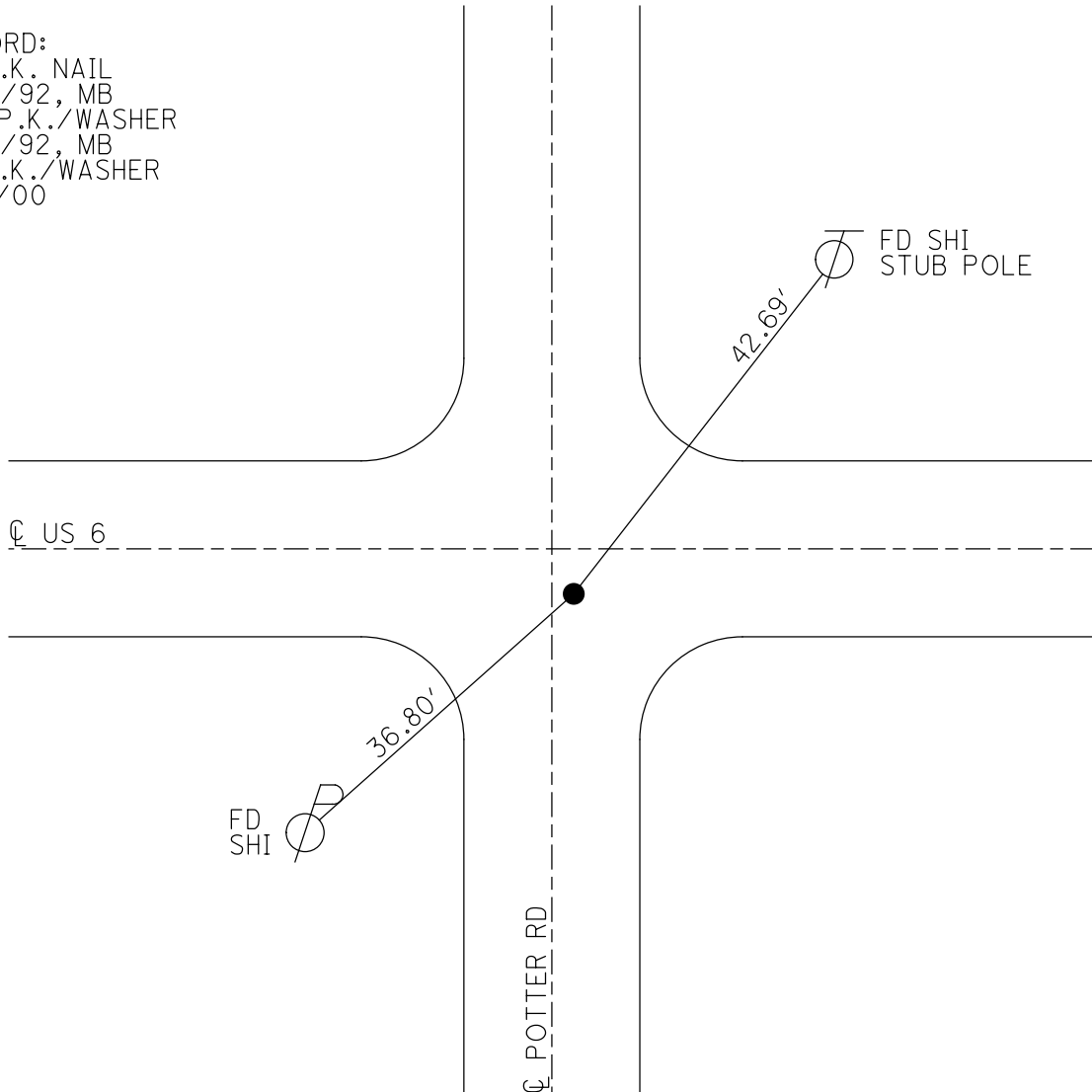

O.D.O.T. DISTRICT 2 SURVEY OFFICE

PERSONNEL

REFERENCE NO. 16

SHEET 4 OF 8

NOTES BARNHISEL

H.C. VAN DUSEN

R.C. BURNETT

DATE 5-26-92

WEATHER SUNNY

TEMP. +47°

ROUTE U.S. 6

COUNTY Wood

TOWNSHIP PLAIN

SECTION 30

T. 5 N R. 10 E

TYPE MONUMENT P.K. NAIL

ON SURFACE - ~~BLOW~~ YES

~~LEFT - C~~ PAV'T. - RIGHT 4.0

~~1.5 TO EAST EDGE PAVEMENT~~ OF E Co. Rd.

S.L.M. 374+15

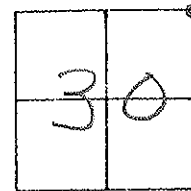

Set P.K. & WASHERS
9-22-92
MIB

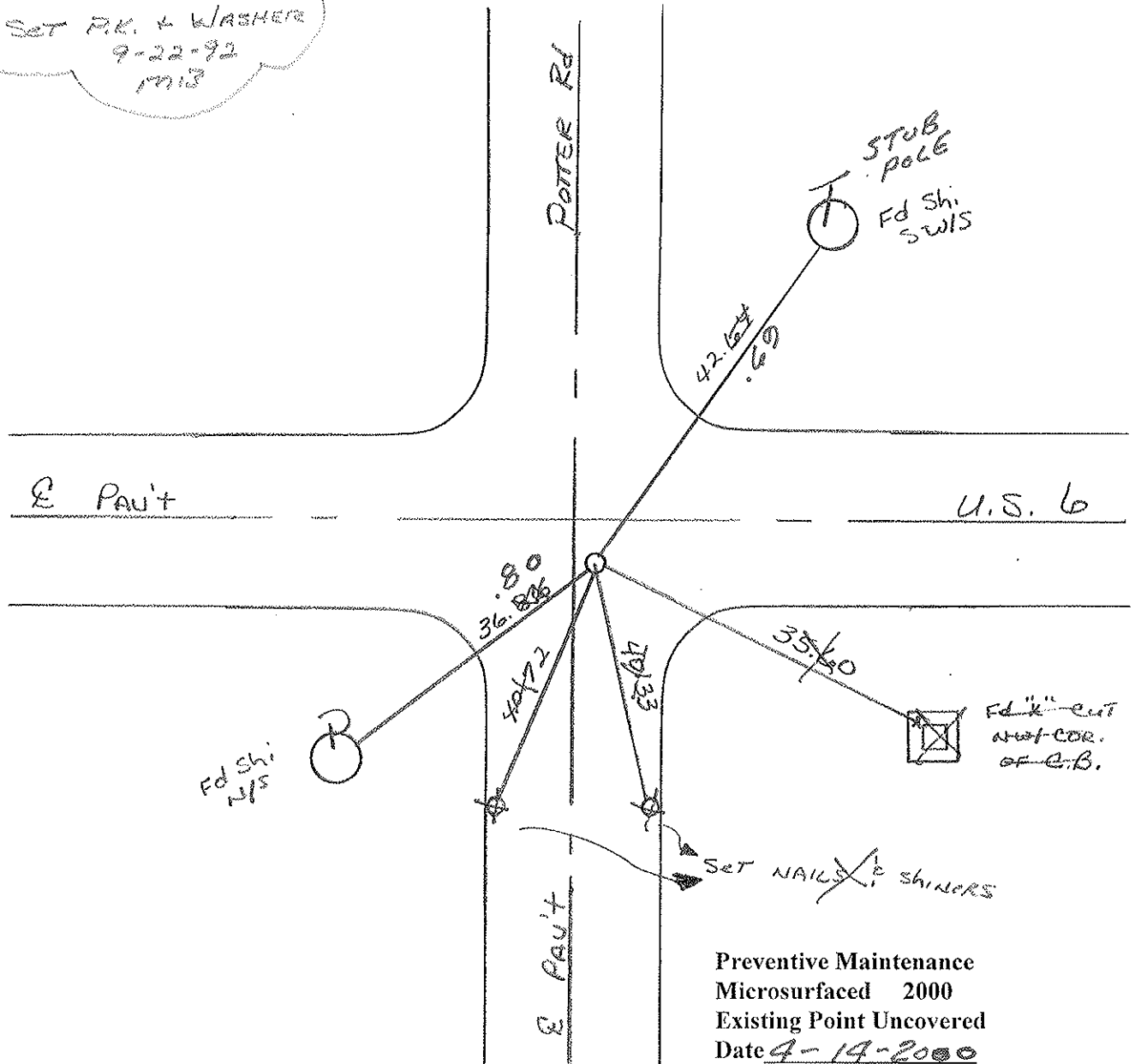

Preventive Maintenance
Microsurfaced 2000
Existing Point Uncovered
Date 4-19-2000

County Wood ~~SR~~ US 6

Township Plain

Section NW Cor. Sec. 29

T5N, R10E

Personnel Smith

Bowers

Mead

Date 6-18-1980 (~~OK-8-27-80~~)

Weather Clear

Temp. + 70°

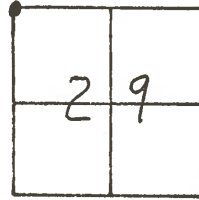

#16

Fd. P.K. Nail @ Surface

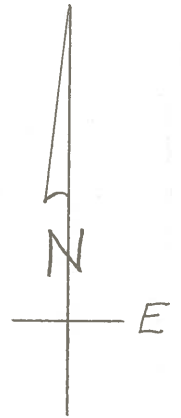
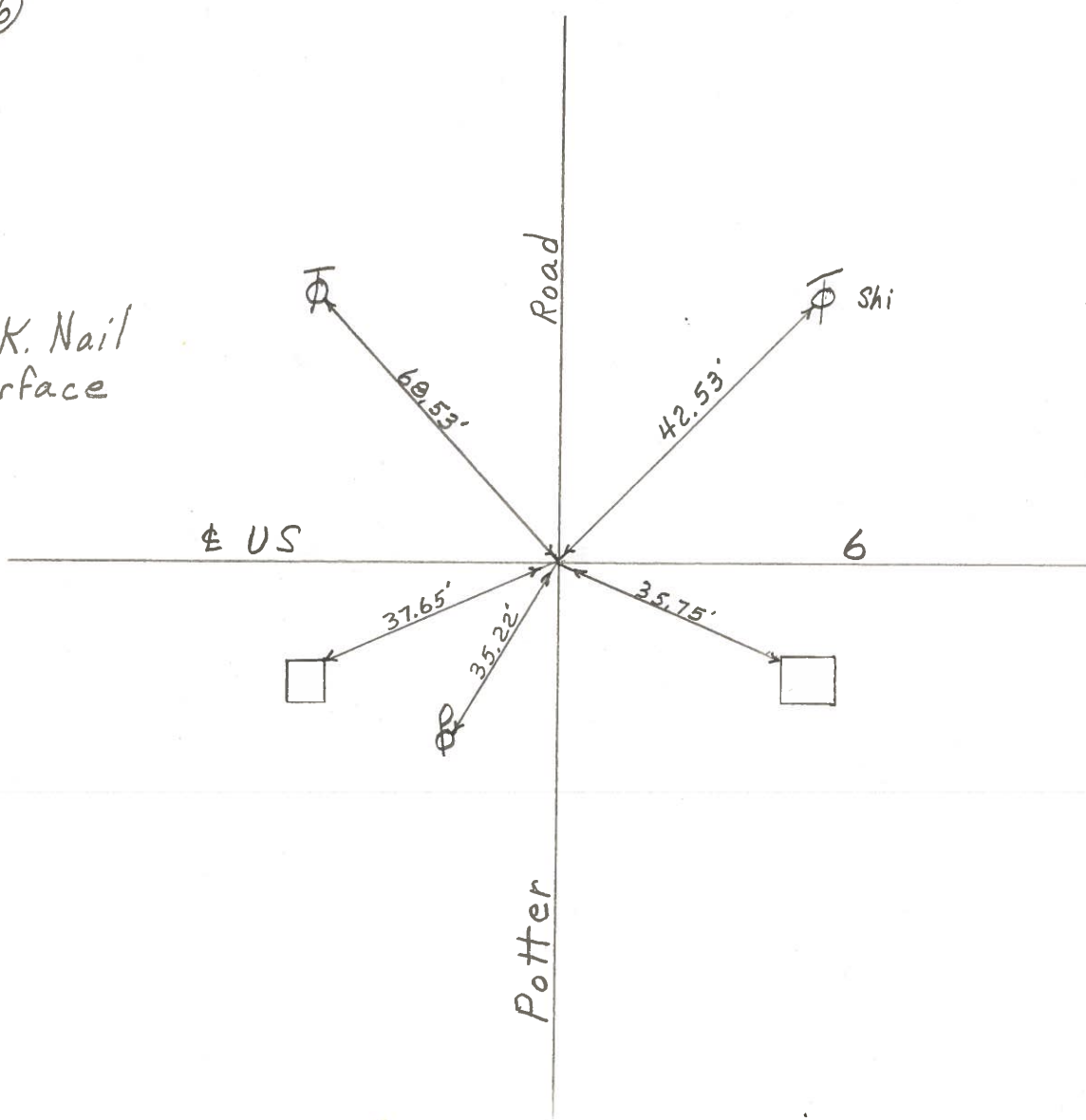

PERSONNEL TITLE PERSONNEL TITLE
 Morrison _____ Smith _____
 Bowers _____ Burnside _____
 Holcombe _____ _____
 Kern _____ _____

COUNTY Wood DATE March, 19, 1968
 S. R. #15 #6 WEATHER Cloudy
 SEC. _____ TEMP. +60°

DESCRIPTION Control points Henry Co. line. E. d. JOB NO. _____

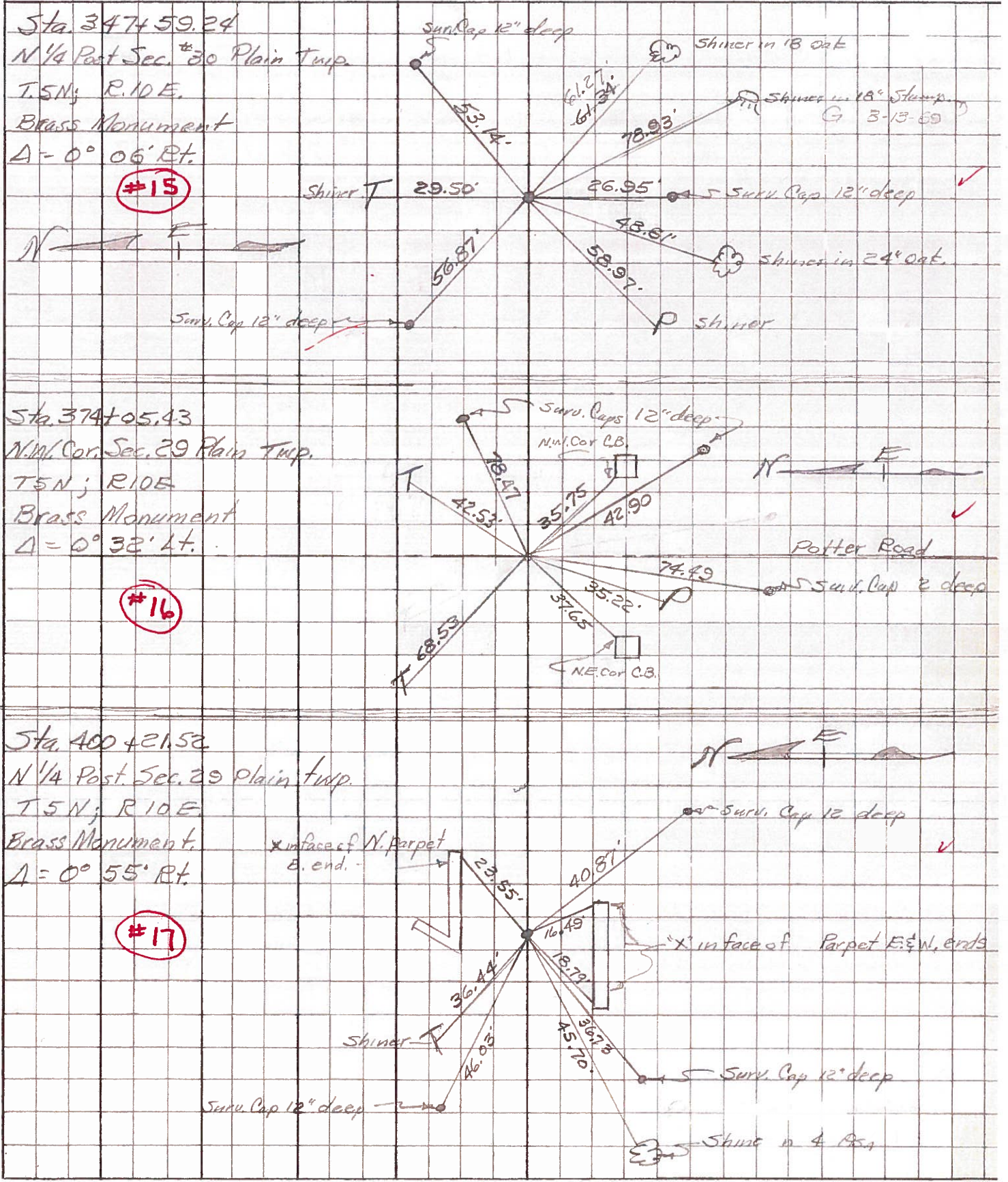

PERSONNEL TITLE PERSONNEL TITLE COUNTY Wood DATE OK-3-24-58
 S.R. U.S. #6 WEATHER 5-9-62
 SEC. _____ TEMP. _____

DESCRIPTION	LEFT	CENTER LINE	RIGHT	JOB NO.
Sta. 374+05.43 N.W. Cor. Sec. 29 - Plain Twp. T5N-R10E Brass Mon Potter Ed. Δ = 0°-32' Lt.		ok ✓ 42.53' 68.53' 35.22	S.W. to + in N.E. Cor. C.B. S.E. to + in N.W. Cor. C.B. N.E. to shiner in T.P. W.N.W. to shiner in T.P. S.W. Shi. P. Pole	Not Plumbed 37.65' 35.75' 42.06' 69.60' 35.26'
#16 ok				
Sta. 400+21.52 N 1/4 post Sec. 29 Plain Twp. T5N-R10E Brass Mon. Δ = 0°-55' Rt.		18.79 16.49 23.55 36.54 45.70	S.W. to + in face W. end S. parapet S.E. " + " " E. " " " N.E. " + " " E. " N " N.W. Shi. in T. Pole S.W. Shi. 14" Ash	18.76 16.49 23.51 36.58 45.75
#17 ok				
Sta. 426+45.19 ^{island} Wingston Road S. N.W. Cor. Sec. 28 - Plain Twp T5N-R10E Brass Mon Δ = 0°-20' Rt.		87.36 29.24 29.14 31.72	N.W. Cor. pump base N.E. N. to shi. in T.P. + in S.E. Cor. C.B. N.W. Shiner P.P. S.W.	87.40 29.20' 29.10' 30.46'
#18 ok				
P.O.T. GREEN Rd. N Sta. 439+74.70 R.P. Spike (Reset) 9/11/62		33.77 No Good 29.97	N.E. to shi. T. Pole S.W. to shi. Cor. Post S.W. to X on E. end Hdn. W of S. to shiner in P.P.	33.15' 74.44' 46.09'
#18A ok				